RIL 6, 1918.—[PART II.]

bourger's
ESTABLISHED 1858

Third
ty Loan
rive!
iotism by Buying Bonds
—and by
Old Glory
of Our Allies
Home and Auto
the Drive—
Greatest Stocks of
Pacific Coast
lags! Flags!
s, from 2x3 ft. at $1.50, to
s, from 2x3 ft. at $2.75, to
ted on spear head staff—
10c to 48-inch at 75c.
of service flags from 15c
Fourth Floor—Today)

friendly warning:
sk for Ghirardelli's
nd see that you get it.
s way are you sure
he finest ground
duced.
food conservation
in the minds of
ousewives—'more
ver appreciate the
and substantial
find in each can
's.
nservation food
upplies maximum
minimum cost.
cer's—in ½ lb.,
3 lb. cans; a
ul—one cent's
kes a cup.
ARDELLI CO.
San Francisco

RDELLI'S
Chocolate

E PAPER
Greatest Friend
of white paper in America is
untry in the world. But the
Shortage
Americans unless an effort is
Paper and Curtail
of Finer Grades

Nine Parts and Magazine—132 Pages
PART I—TELEGRAPH SHEET—16 PAGES

The Times
LOS ANGELES

SUNDAY MORNING VOL. XXXVII. APRIL 7, 1918.

Liberty Under Law—Equal Rights—True Industrial Freedom

8684

FRENCH REPULSE POWERFUL ATTACKS OF GERMANS.

Wilson Accepts the Kaiser's Challenge of Force.

"Liberty Loan."

EXCORIATES MILITARY.

Cheers for President Wilson.

President's Denunciation of War Lords Applauded by Baltimoreans.

Any Honest and Sincere Offer of Peace will be Entertained.

(BY A. P. NIGHT WIRE.)

BALTIMORE, April 6.—President Wilson's acceptance in a speech here tonight of Germany's challenge that the war between the Central powers and her enemies be settled by force, brought 15,000 persons cheering to their feet. The President, opening the third Liberty Loan campaign, told his audience with him in full.

The President's audience was with him in his denunciation of Germany's military power. It applauded his declaration that he is ready at any moment to accept a just peace dictated.

The President's declaration [illegible] (Continued on Page [illegible])

Who's Loyal Now?

ROOSEVELT IS GRILLED

Stand on Sedition Bill Attacked.

False Statement Regarding Provisions of Measure is Charged.

Senator Overman Calls for Apology to American People.

(BY A. P. NIGHT WIRE.)

WASHINGTON, April 6.—The charge that Theodore Roosevelt had made "a false statement" in declaring the sedition bill, punishing disloyal utterances, would prohibit criticism of the President was made by Senator Overman of North Carolina today when debate was resumed on the measure. Senator Overman said Mr. Roosevelt probably was misinformed, but he declared he should correct his statement and apologize to the public.

Defending Col. Roosevelt, Senator Lodge of Massachusetts, Borah of Idaho, Kellogg of Minnesota and other Republicans said he probably was misled by press reports and admitted that no provision of the bill would penalize criticism of the President.

"If Mr. Roosevelt has courage and love of truth," said Senator Overman, "he will apologize to the Judiciary Committee (which considered the bill) and the people of the United States. I think all Senators

(Continued on Eighth Page.)

Unrest.

REVOLTS BREWING.

New Dissension in Old Mexico.

Move to Wrest Control from the Pro-Germans Said to be Incubating.

Agents of the Kaiser Foment Trouble to Harass the United States.

(BY DIRECT WIRE—EXCLUSIVE DISPATCH.)

SAN ANTONIO (Tex.) April 6.—Mexico, honeycombed with German spies, agents and reservists, who have flocked there from the United States and the South American countries, is threatened with open revolt, and it is an open secret along the border that this new conflict may break forth any day. The United States authorities are fully cognizant of the situation and, it may be assumed, have taken the necessary precautions to guard the border and protect American interests to the fullest extent.

According to information available in San Antonio, there are two revolutions brewing. The first of these is being fomented by German agents whose desire is not so much the control of Mexico as to harass the United States. Their propagandists have been busily engaged for months in arousing the nearly famished Mexicans to a hatred of their rich, powerful neighbor.

NO. 2.

The other revolution is being organized by refugee elements in the United States, acting in conjunction with the pro-Ally forces of Mexico. So far as is known here, the actual head of this revolution has not been selected, but it is said there are several groups and each one has been assigned a duty to perform once the standard of the revolt is raised. The purpose of those involved in this movement is twofold—first, to regain a voice in the control of their native land, and, second, to take measures to prevent it being used in the interest of the Germans.

The activities of German spies along the border have been so pronounced that steps have been taken to prevent their using Mexico as a base of operations against the United States.

WIRES CUT.

It was in conformity with the wish of government officials, but at its own volition, that the Southwestern Telegraph and Telephone Company Friday afternoon ordered the telephone cables cut between Laredo and Nuevo Laredo, between Eagle Pass and Piedras Negras and between Del Rio and the Mexican village across the Rio Grande. At the same time it is understood that United States cavalrymen, stationed at Brownsville, executed the order to cut the private telephone line connecting a Mexican drug store in Brownsville with a similar institution in Matamoros and confiscate the instrument on the American side.

Maj.-Gen. John W. Ruckman, commander of the Southern Department, has gone to Laredo on a tour of inspection. The conditions at Laredo, and between it and Nuevo Laredo, are said to have been worse than any place along the border. An investigation of the telephone service recently made at that point is said to have brought out that out of the sixty telephones in Nuevo Laredo only nine of them were in the hands of persons not actually known as German agents. And these agents, it is pointed out, are not ignorant Mexican peons, but for the most part are Europeans or former German-Americans who have taken up their residence in Mexico within the last year.

RUSES.

The ruses adopted by German agents to get information across the border have been many and varied. With the establishment of a United States censorship office and the order requiring that all mail to or from Mexico be routed through San Antonio the spies were forced to resort to couriers and to the telephone. It was not safe to make long-distance calls so the local mails have been used to points this side of the border and the information then telephoned across the river to a confederate stationed on that side.

Ever since the United States declared war on Germany, a year ago, Prussian agents have been pouring into Mexico. From time to time some of them, seeking to escape from the spy nets in this country, have been caught as they tried to cross the border. It is known, however, that many of them did get over and they have joined forces with other spies, sent there from South American countries. They have been supplied with ample funds and, being able to outbid the impoverished Mexicans, have succeeded in buying ample food supplies. They have gone into trade and business, bought newspapers or started new ones and everywhere have been sowing pro-German propaganda.

COUNTER REVOLT.

A Mexican refugee now residing here frankly admitted that a movement is on foot to organize a counter-revolution in Mexico at an early date. It is his information that the

(Continued on Fourth Page.)

GERMANS MEET FIERCE RESISTANCE, SAY FRENCH.

(BY ATLANTIC CABLE AND A. P.)

WITH THE FRENCH ARMY IN FRANCE, April 6.—The enemy alone made war during the night and early this morning. He made it with great vigor, especially in the vicinity of the junction of the French and British, where strong enemy concentrations existed. The infantry scarcely rested, seemingly marching all night, while taking a rest, perhaps for another great push elsewhere.

The present fighting is progressing over a rather broken country, and the Germans are meeting with the fiercest resistance on every inch of it, and they are open to counter-attacks that are perilous for them. The slight fluctuations in the lines in the last few days show how the French and British are taking advantage of the natural conformation of the ground, while they are strengthening their defensive lines and their artillery.

THE DAY'S NEWS SUMMED UP.

WEATHER. Cloudy. Wind at 5 miles velocity, 4 miles. Maximum temperature, 60 deg.; lowest, 46 deg. Forecast: Probably rain. For complete report see page, Part I.

LIBERTY. About $2,000,000 in subscriptions had been subscribed to the Liberty Loan at the close of the first day. San Pedro subscribed by about $200,000.

ESCAPED. Otto [illegible], of Agnews fame, escaped from custody, dead [illegible].

CONFESSIONS regarding Otto [illegible] expected that [illegible] may [illegible].

[illegible] of submarine [illegible] at all the large shipping [illegible] the anniversary of [illegible] into the war.

WEBB CARSPONDIA. Visiting [illegible] is "kidnapped" by crew of "Good Ship Liberty Loan parade.

[illegible] ordered printed on [illegible] upon tomorrow [illegible] may [illegible] predict cer[illegible].

[illegible] as harbor overflows [illegible] fish are being [illegible] points.

[illegible] unanimously escapes rough [illegible] Beach following disorderly [illegible] and is sentenced to [illegible] in jail for disturbing the [illegible].

NAVY GROVE. The Navy Department has banned the communication [illegible] and white oriental [illegible] announced from San [illegible].

Food Administrator Merritt [illegible] plan to save wheat for [illegible]. Housewives are urged [illegible] stop using wheat flour [illegible] for the holding of pro[illegible] to carry out the pro[illegible].

Congress holds the Hotel [illegible] Act passed by [illegible] House to be valid. It [illegible] as the "five-trap" law.

[illegible] HARRIMAN, President [illegible] Liberty Loan cam[illegible].

CENTS | Delivered to Subscribers | At Hotels and on Railway Trains, 5c. On Streets and News Stands, 5 cents.

MAILCRAFT TO LAND AT BELMONT PARK.

(BY A. P. NIGHT WIRE.)

WASHINGTON, April 6.—Selection of Belmont Park, on Long Island, as the landing field for postal airplanes carrying mail between Washington and New York, was announced today by the Postoffice Department.

GENERALISSIMO :: AT :: "ATTENTION."

An Unusual Photograph of Gen. Foch, the Allied Commander.



Commander of the Allied armies reviewing his forces.

An unusual snapshot of Gen. Foch, supreme commander of the Allied armies in the west, with his staff, reviewing French reinforcements en route to the front.

Associated Press Review.

BATTLE OF AMIENS A VERDUN MAGNIFIED A THOUSANDFOLD.

(BY A. P. NIGHT WIRE.)

THE Germans are continuing their plunging tactics in the Amiens battle area, with their operation rapidly developing into a greatly-magnified Verdun, the Associated Press review says.

The similarity with the classic example of a German attempt to beat down an enemy by sheer force is daily growing. This development obtrudes itself because of the narrowing of the area involved in the attack and the practice of hurling great masses of troops at the defenders of a narrow front, regardless of sacrifices.

Saturday the main attack was delivered on the Allied center, after the blow launched south of the Somme on Thursday and that driven into the north of the river on Friday, had spent themselves.

Saturday's big plunge appears to have had its starting point just to the south of the Somme. Apparently aiming at the Albert-Amiens railway in the vicinity of Corbie, about ten miles east of Amiens, the enemy threw heavy masses of troops toward the opposing line from Vaire wood, east of Corbie. The battle seemed likely to develop into one of importance as shelter the tenure of what remained to the Entente Allies of the wedge-shaped piece of ground in the angle formed here by the Somme and the Ancre.

The Germans did not renew their attacks against the French south of the Somme Friday night. The attack launched against the British in the region of Albert and northward on Friday, however, was kept up well into the evening, but its continuation gave the enemy little, if any, advantage.

The weather on the battle front was reported improving Saturday, but the aviators were still handicapped by low visibility.

Premier Clemenceau has added to French confidence in the outcome of the great battle by an explanation of the situation to the Parliamentary Military Committee, in which he told them the situation might safely be left in the hands of France's admirable army. His statement supplements Gen. Foch's "all is going well" in his remarks on the state of affairs in the battle area.

The anniversary of the entry of the United States into the war was made the occasion abroad of celebrative functions in London, Paris and Rome and the sending of numerous messages of felicitations by Allied leaders.

A notable utterance was that by Premier Lloyd George, in which he predicted that during "the next few weeks" the United States would "give the Prussian military junta the surprise of their lives."

Analytical.

PROGRESS OF THE BATTLE AS VIEWED BY STRATEGISTS.

(BY A. P. NIGHT WIRE.)

WASHINGTON, April 6.—Repeated assurances from Allied leaders that Amiens, objective of the renewed German onslaught in Picardy, will not be captured, did not lessen today the anxiety with which officials here examined brief and unsatisfactory official statements from London and Paris for clear knowledge of the progress of the battle.

Members of the Senate Military Committee, who were given their weekly report on war preparations in the United States by the War Department, again studied the battle situation on official maps. They were impressed by the nearness of the German lines to Amiens and not inclined to regard the menace in that region as definitely checked.

ANALYSIS.

As the lines laid early today, it seemed probable that heavy artillery brought up by the Germans commanded the eastern approaches to the town and the railway junctions in that direction. If so, the communication lines radiating from Amiens on that front must be virtually useless to the British army.

The official statements failed, however, to disclose the situation in this regard.

The general situation as to American war supplies appeared more satisfactory to the Senators today. There was distinct evidence, it was said, of the increasing production. The aviation situation was described by Senator Hitchcock, however, as very bad.

President Wilson gave new impetus to the war work during the day by the appointment of Edward R. Stettinius as Second Assistant Secretary of War, in charge of all

(Continued on Sixth Page.)

The Great War.

MOST FURIOUS BATTLE RAGING ON THE OISE.

At Only One Point French are Forced to Withdraw to Selected Positions. British are Still Engaged.

(BY ATLANTIC CABLE AND A. P.)

PARIS, April 6.—Heavy fighting has taken place in the Oise and Somme regions, but all the powerful German attacks today were repelled by the French troops, except on the left bank of the Oise, where the French were forced to withdraw to positions previously prepared, according to the War Office announcement tonight.

LONDON, April 6.—"Today the infantry action on the battle front has been confined to local fighting in the neighborhood of the Aveluy wood, north of Albert, without change in the situation, and engagements between small bodies of troops at different points," says Field Marshal Haig's report from France tonight. "The hostile artillery continues active."

WITH THE BRITISH ARMY IN FRANCE, April 6.—The enemy infantry continued its mass attacks just east of Corbie on the Somme during the early hours today and there was every indication that a heavy assault would be made. At noon, however, it was stated that the storm had not broken.

In the meantime the British artillery was maintaining a terrible bombardment of the enemy's assembling places and it is possible that this may have delayed the onslaught.

North of the Somme the most important event thus far reported was a British counter-attack southwest of Aveluy wood, in which some ground was regained after a sharp engagement.

LONDON, April 6.—At least ten German divisions are known to have been engaged in the enemy's unsuccessful attacks yesterday north of the Somme and the fighting was very severe on the many positions of this front as far north as Bucquoy.

Along Oise Wall.

FRENCH HOLD IN CHECK FOUR TIMES THEIR NUMBER

Foe Lost Heavily in the Battle Between Thennes and Grivesnes.

(BY ATLANTIC CABLE AND A. P.)

WITH THE FRENCH ARMY IN FRANCE, April 6.—There was no relaxation today of the German efforts to the north of Montdidier. Between Thennes and Grivesnes, a few French divisions faced and held back nearly four times their number of selected German troops.

Along this front of about six miles there naturally were some fluctuations under the weight of such a strong attack, the main point of which was around Rovrel, southward of Hailles. Two villages fell into the hands of the Germans, but they were not permitted to hold them in peace, for the French came back in a vigorous counter-attack which made the positions of the enemy critical.

On both ends of the line, at Thennes and Grivesnes, there were very severe encounters, in which the French obstinately kept the barrier intact against fresh assaults. A division of the German guard suffered especially heavy losses.

Among the attacking troops were seven entirely fresh divisions.

French artillery, mostly field guns, was brought hurriedly to the scene and battered the Germans unmercifully. Both artillerymen and infantrymen declared that never had they had better targets. They fired at them until their supplies of ammunition were exhausted.

Prisoners affirm that the German losses were terrible. Many companies were reduced to below fifty men. The Germans, in view of the rapid marches they were expected to make, were ordered to carry only indispensable articles, but each had reserve rations for two days and two water bottles. Field kitchens carrying fresh rations for another day followed closely and further behind came horse-drawn wagons with food for three days more.

Each German soldier had a map on which was printed the dates of the proposed arrival of the attacking troops at the various objectives. One of these points was Paris, indicating the intention of the German command to push onward. But apparently the enemy did not reckon with the tenacity of the French and British.

It's on the Way.

AMERICAN SURPRISE FOR MILITARISTS PREDICTED.

(BY ATLANTIC CABLE AND A. P.)

LONDON, April 6. — Premier Lloyd George, telegraphing today to the Lord Mayor of London on the occasion of a luncheon given to celebrate America's entry into the war, said:

"During the next few weeks America will give the Prussian military junta the surprise of their lives."

Replying to a telegram sent by the Lord Mayor and his guests at a luncheon at the Mansion House, to celebrate the anniversary of the entry of the United States into the war, King George said:

"American troops are daily taking their place in the battle line and this increases more than ever the confidence with which we patiently look forward to the ultimate victory of our united efforts in defense of the rights and liberties of civilization."

Premier Lloyd George's telegram, which was read to the assembled guests by the Lord Mayor, said:

"The decision of the American people that it was their duty to join in the great struggle of free people against the attempt of overweening despotism to establish its own universal dominion by military power

(Continued on Eighth Page.)

Secret Out.

GREAT AMERICAN FLEET OPERATING IN WAR ZONE.

(BY A. P. NIGHT WIRE.)

CLEVELAND, April 6.—A great fleet of American warships, numbering more than 149 vessels, and including, in addition to the far-famed destroyers, battleships, cruisers, submarines, gunboats, coast guard cutters, converted yachts, tugs and other auxiliaries is operating in the war zone.

Manning this fleet and the many small submarine chasers, which are not reckoned in the total, and doing duty on air patrol and at the supply stations ashore, are 15,000 officers and men, half the navy's personnel when the nation entered the war just a year ago.

These hitherto carefully guarded facts were disclosed here by Secretary Daniels in an address at a celebration marking the opening of the third Liberty Loan campaign.

Mr. Daniels said that, while he was not at liberty to tell the total the fleet has taken of German submarines, the nation could "rest assured that our forces have inflicted telling losses upon the enemy."

Los Angeles Liberty Bond Sale Total Estimated at Nearly Two Millions After First Day



First Regiment, U.S.A. Ft. MacArthur.



Red Cross nurses.

Bernet Dyas, grand marshal

Help Pay for It!

KAISER'S FUNERAL SEEN IN MILITARY PAGEANT.

Impressive Spectacle Tops Patriotic Day Devoted to Launching the Liberty Loan Here.

AMERICAN citizenship as represented in Los Angeles—coming to us from every continent and of different races and diverging national traditions—joined in one great unit yesterday, united, confident, alert to advance the interest of the third Liberty Loan.

From the breaking of day, when the city was bombarded with bond literature, sent down from the sky by the aircraft from North Island, through to the magnificent parade, the entertainment at the park and the committee meetings in the evening, to arrange final details for the big drive, the day was replete with patriotic affairs.

At several of the banks people were waiting in line at the opening hour to buy Liberty Bonds. At the hour to bar Liberty Bonds. An unofficial total at 10 o'clock last night gave Los Angeles proper a total subscription of $1,934,000, including the subscriptions of a number of big corporations announced the day before. Among the larger subscriptions announced yesterday were $100,000 by Mary Pickford, $100,000 by the Beverly Hills Polo Association, $75,000 by William Parsons and $25,000 by Mae Murray.

THE GREAT PARADE.

The great event of the day was the Liberty Bond parade in the afternoon. Many thousands of people witnessed this inspiring sight. They were lined several deep all along the line of march, on both sides of Ninth street, Spring street and Broadway, from Ninth to First street, and the crowds collected fully an hour before the start of the parade.

With martial music of bands and drum corps, ringing songs of quartettes and choruses, the rhythmic tramp, tramp, tramp of the khaki-clad men and the stalwarts in the navy's blue, Old Glory was borne through the great arteries of traffic. All along the line of march there was constant cheering and hand-clapping as the men went by. Every time the Stars and Stripes passed along, there was a doffing of hats that showed how deeply the sentiment of patriotism is stirring the American heart and mind. Probably never before in Los Angeles has there been a parade where the sentiment of patriotism and love of country has been so widely expressed by the spectators.

Mounted police, city officials, grand marshal and staff, military and citizen bands, soldiers and sailors in Uncle Sam's uniforms, Red Cross nurses bearing American flags, Boy Scouts, a huge tank that showed the marks of practical service, floats to stir up patriotism and to boost the Liberty Bonds—all these formed an ensemble that roused high enthusiasm.

NOT A HITCH.

With the resounding of a bomb as the signal, Grand Marshal Bernal Dyas moved his imposing array out from Olive street onto Ninth promptly at 1 o'clock. From thence onward there was no hitch; each division promptly fell into line and with lilt of patriotic music the entire line swung eastward on Ninth to Spring street, thence north on Spring to First; west on First to Broadway, and south on Broadway to the point of starting, where the parade disbanded. There was not a yard of space all along this line of march that was not lined by people.

First came the mounted police, followed by Grand Marshal Dyas and his chief-of-staff, Champ S. Vance. Then came Mayor Woodman and members of the City Council, in automobiles, and Col. J. W. C. Abbott and staff of Fort MacArthur, and the men in charge of the Liberty Loan drive.

The Fort MacArthur Band headed the great turnout of men from the First Regiment Coast Artillery, United States Army. Then came a float and the Shrine Band, resplendent in red fezzes, orange-colored coats and black trousers, heading the Second Regiment Coast Artillery, U.S.A., from Fort MacArthur.

Came another float, and then the Elks' Band, in its striking uniform of white with gold trimmings; another float, and Col. Purviance and staff, and with floats interspersed; then came the Canadian recruiting officers, the great war tank, atop of which were the Misses Davis, women buglers; Capt. Poundstone and staff, the Submarine Base Band and the men of the submarine base; recruiting officers of the United States Navy, Capt. Cantwell and aides, the Naval Base Reserve Band and the Naval Reserves, the Marine Corps recruiting station staff and color guards, 196 Red Cross nurses in their uniforms, each bearing an American flag; the Pacific Electric Band, the Boy Scouts' division and miscellaneous floats and designs.

Nearly 6000 service men were in line. All along the route remarks could be heard on their splendid appearance. With ruddy cheeks and clear eyes, bodies splendidly erect, and presenting the picture of perfect health and alertness of action, the men of both army and navy were proudly cheered from the beginning of the parade until it disbanded.

The floats, with their pertinent wording, also made a decided hit, and their telling exhortations were supplemented by talks to the crowds along the way, by various speakers, who urged the necessity of immediate subscriptions for the third Liberty Bonds.

Among the inscriptions on the floats were the following:

"Buy bonds and bullets. Bean Fritz."

"You can't get to the front; your dollars can."

"Be a bond buyer, not a bond slacker."

"Blast the Prussian buzzard—buy a bond."

"Are you proud of the boys who have gone? Then send your dollars to bring them back."

"The Liberty Loan is the acid test of citizenship. Can you stand it?"

"Los Angeles' allotment of bonds to pay the Kaiser's funeral expenses is $23,000,000."

"Californians, show the Huns how the Grizzly can growl."

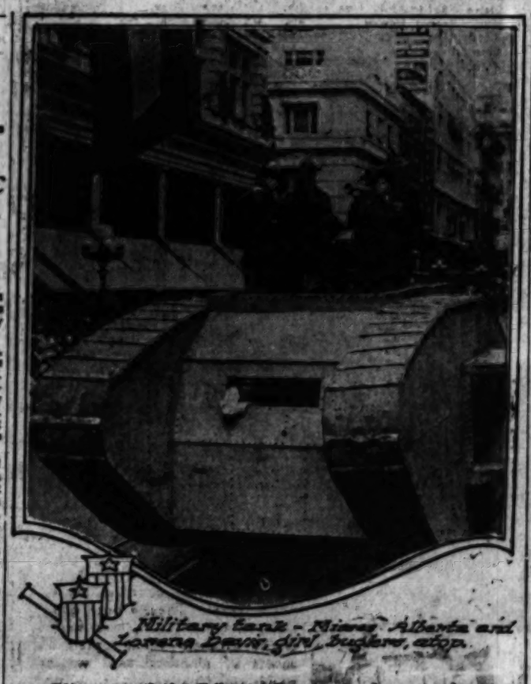
"If you want personal liberty, make a Liberty Bond personal."

"Buy a Liberty Bond and get that happy feeling."

"Your cash will put a crimp in kultur; come across."

The Boy Scouts division made a

(Continued on Third Page.)



Military tank - Misses Atlanta and Lorraine Davis, girl buglers, atop.

Glimpses of the Liberty Loan parade yesterday.

BIG CROWD ENJOYS THE VERNON SPORT CARNIVAL.

IF WALLOPS had been Liberty Bonds, the Los Angeles quota would have been oversubscribed several times at the big sporting carnival held yesterday afternoon at Maier Park, Vernon. Heavy hitting was the order of the day, and it wasn't all confined to the boxing bouts, but spread to the wrestling and Jude exhibitions.

The big park was a sight to behold shortly after the end of the parade as 1500 sailors and a large number of soldiers stacked rifles in the outfield and took a running dive into a pile of sandwiches and an ocean of coffee, which had been corralled and was being dispensed by fair ones from the Red Cross.

Following the complete demolition of the grub, all hands repaired to the grand stand, and Eddie Maier, Tim McGrath, De Witt Van Court and Charley Murray took charge of things. A whole horde of willing scrappers and other performers were marshaled on the field, and a great programme of sports was launched.

The big event of the afternoon was the wrestling match between Bull Montana and Nick Daviscourt. It was fifteen minutes of the grandest rough-house ever seen in a ring, and as brave a man as Leach Cross, who officiated as referee, was scared to death at the rough tactics of the two giant grapplers.

The two big fellows mixed it right from the start, but the real excitement commenced when Montana released himself from a head scissors by the simple expedient of biting Daviscourt in the back of the leg. From this time on everything went, elbows, knees and fists being used with great abandon and considerable effect. As the bout ended the two men rolled from the mat and had to be separated by half a dozen big sailors.

The opening event of the day was a series of bugle calls by the Davis sisters, who have been touring the various cantonments of the country entertaining the soldiers. Their work was greatly appreciated by the soldiers and sailors, and wild applause greeted their rendition.

In order to shorten the programme and keep things moving all the time, two boxing bouts were staged simultaneously, one pair boxing while the other rested, and vice-versa. Tommy McFarland and Phil Salvatore engaged in a wild affair, with honors in favor of the latter, and Gene Watson and Tommy Richards put on a terrific scramble to a draw.

This was followed by a regular three-round contest between J. Stanton of the One Hundred and Forty-fourth Field Artillery and Red Crow of the One Hundred and Fifty-seventh Sanitary Train. Stanton was inclined to force matters, and carried a good straight wallop, but Crow was there strong at the finish, and the bout was called a draw.

Another double-header followed, with Billy Wilson of the Naval Reserves mixing it with Monk Fowler of the same organization, and Steve Dalton and Benny Smith, also of the navy, tangling for two rounds. Both bouts were called draws, although Wilson looked too heavy for Fowler, and Dalton's punches had too much steam for Smith.

This was followed by the Montana-Daviscourt smear, and then Kid McCoy mixed with Willie Meehan in a three-round exhibition. Meehan was all dressed up in red, white and

(Continued on Third Page.)

No Slacking.

SELLING COMMITTEE IS READY FOR BIG THRUST.

THREE HUNDRED members of the Selling Committee for the third Liberty Loan held an enthusiastic meeting last evening at the Alexandria and received final instructions on the drive, which is to open in earnest tomorrow morning.

Harry Haldeman presided, and one of the big features was the singing of songs from the Red Cross Campaign Committee Song Book, all of which had a direct bearing on the present campaign. Mr. Haldeman told of the work of the various subdivisions, and particularly mentioned the task of the Vigilance Committee, which is headed by Capt. John D. Fredericks, and which will look after any unpatriotic expressions of sentiment as they may develop during the campaign, and also after the man who, being able, refuses to do his part in the campaign.

Henry McKee told of the method of organization of the Selling Committee, the card indexing of 32,000 names and their division into industrial, professional and business branches, including thirty sections; also of the classification of the names of 125,000 householders, so that nobody shall be missed in the ensuing campaign. There is also an organized bureau of 600 speakers, under the direction of former Senator Flint.

Stoddard Jess reported that during the day more than 100 voluntary subscriptions to the Liberty Bonds had been made at the First National Bank. E. A. Meserve made a patriotic address, in which he urged the people to sacrifice their personal interests for the sake of the government in its time of need. Charles Upson Clark, director of the American Academy at Rome, gave a graphic description of the valiant part Italy has taken in the present great world struggle. He expressed the hope that American soldiers will soon be on the Italian battle front, shoulder to shoulder with the men of Italy.

The committee will meet again at the Alexandria at 12:30 o'clock on Tuesday to make reports and plan for the ensuing day's work. There will be daily meetings thereafter during the campaign.

Liberty Bond Notes.

LARGE SLICE OF FIRST LOAN MILLION'S OURS.

OFFICIALS of the Union Oil Company announced yesterday that the $1,000,000 subscription of this company for third Liberty Loan bonds will be divided between the Pacific Coast communities as follows:

Los Angeles City, $500,000; Oakland, $12,000; Sacramento, $25,000; San Jose, $24,000; Fresno, $5,000; San Diego, $16,000; El Centro, $8000; San Francisco, $40,000; Phoenix, Ariz., $16,000; Washington, $60,000; Oregon, $32,000.

The balance of $220,000 will be distributed among other cities and communities in Southern California where this company does business. Of this amount, it is announced that Los Angeles will get $120,000 in addition to the $500,000 direct subscription.

The Southern Pacific system is to take a very active part in the campaign for the third Liberty Bond Loan. President Sproule has announced to the 45,000 employees that the company will again care for the subscriptions of those who care to help aid the government. It will purchase the bonds and permit employees to pay for them in installments over a period of ten months. This will be at the rate of $10 a month for a $100 bond.

In the two preceding campaigns, Southern Pacific employees subscribed for $2,762,500 of Liberty bonds and it is believed equally as good a showing will be made in the present drive.

FASTER THAN LAST TIME.

The banks of Los Angeles kept open until 9 o'clock last night in order to facilitate subscriptions for the Liberty Loan. All banks reported subscriptions coming in at least 100 per cent. faster than on the opening day of the last loan. Late last night indications were that the subscriptions for the day would total near the $1,000,000 mark, which, with the subscriptions of a number of big incorporations, announced before yesterday, would make the total to date well over $2,000,000.

The employees of the Pacific Electric Railway, who subscribed $155,000 to the first Liberty Loan and $245,000 to the second issue, have organized a committee for their third drive, setting an even $300,000 for their mark. Sam Bishop, general claim agent, is chairman of the committee, and Frank Mulkz is secretary. The campaign planned will include meetings at the various Pacific Electric clubs, speeches and band concerts to arouse enthusiasm, and the forming of district committees to reach every employee.

Mrs. W. H. Laird, president of the Patriotic Mothers of Sons in Service, has been placed in charge of the campaign among the families of enlisted men by Mrs. T. J. Anderson, chairman of the City Council of Defense. Mothers will be on hand daily at the headquarters of the organization, No. 947 South Broadway, to take subscriptions.

The Catholic Women's Club will take subscriptions daily from 6 to 12 p.m. at headquarters in the Higgins Building.

JAPANESE HELPING.

Sessue Hayakawa, the Japanese film actor, is spending much time among his countrymen in Los Angeles and neighboring cities, inducing them to subscribe liberally for Liberty Bonds. Mrs. Hayakawa, who came to the United States as a child, and who was educated here, accompanies her husband in this work and adds her pleas to his in most effective manner.

Russell H. Ballard, who was director of the city canvass for the Liberty Loan campaign, has been called to Washington on government business and J. L. Quinn, manager of the Standard Oil Company, takes his place here. He asks for 1000 volunteer workers at once. Each volunteer must pledge himself to give two hours every evening to this work, beginning on the 15th inst.

Seventy-five deputies of the California Fish and Game Commission have volunteered their services for the Liberty Bond campaign and will be an active factor in the present drive.

Maj.-Gen. Swinton, inventor of the British tanks and Assistant Secretary of the British War Cabinet, will assist in the Liberty Bond campaign in the Twelfth Federal Reserve District. He will speak in California cities from the 15th to the 20th inst. Maj. Gerden, who is widely known as Ralph Connor, author of "The Sky Pilot," "Black Rock" and other popular novels, will be another Liberty Loan speaker in California, from the 12th inst. to May 4. Senator W. S. Kenyon, who has just returned from a visit of inspection along the entire western battle front, will be one of the campaign speakers here.

TAKE SUBSCRIPTIONS.

Liberty Bond subscriptions can be made at all of the banks of Los Angeles, and also at the Liberty Loan headquarters, No. 719 South Hill street.

William S. Hart, the film actor, will start on a speaking tour for the Liberty Bonds next Friday. His itinerary will begin in San Diego on that day, when he will address a mass meeting. He will speak in Los Angeles the following day, and in Salt Lake on the 15th inst. His other dates are: Spokane, the 16th inst.; Seattle, the 19th; Tacoma, the 20th, Portland, the 22nd; Oakland, the 24th and San Francisco the 25th.

A splendid record was made yesterday by the employees of Bishop & Company, when 239 of these employees subscribed for Liberty Bonds. The amount subscribed was $20,500, and the subscriptions were by both men and women employees who have been saving their money in anticipation of the third Liberty Loan, although most of them are entirely dependent upon their salaries and have home responsibilities. These subscriptions represent more effort on their part than will be required by people who have incomes and should subscribe. Bond buying among employees of Los Angeles Tent No. 1 of the Maccabees, has instructed its trustees to invest $1000 of the funds of the Tent in Liberty Bonds. It has also subscribed for $50 each for both the first and second issues, and has donated $50 to the Red Cross Fund of the Women's Auxiliary association of The Maccabees, for the purpose of buying yarn for the women in making socks for the soldiers.

MEETINGS FOR TODAY.

The following meetings are scheduled to be held today:

At Pomona this afternoon, at the Greek Theater in that city, Leslie R. Henry and A. J. Cloud will speak.

At Brooklyn Heights Methodist Church this evening an address will be given by William B. Bell.

At Glendora, at 7 o'clock this evening, an address at the Presbyterian Church will be given by Senator Flint.

At Christ Church, at 8 o'clock, Prof. Paul U. Clark will speak.

At Arcadia a mass meeting will be held at 7:30 p.m. at the Presbyterian Church. The speaker will be Jefferson Chandler.

A patriotic meeting will be held at 8:30 at the Methodist church, Eagle Rock avenue.

A STATEMENT TO THE PUBLIC.

INSPIRING as are the reports of certain communities oversubscribing their Liberty Loan allotments on the opening day of the drive, these results should not be confused with the situation obtaining in Los Angeles, San Francisco, New York, Chicago and other populous cities.

Small communities, susceptible to quick, intensive organization and solicitation, can oversubscribe their allotments in a few hours. For a large city to have such an early oversubscription would mean to have a few patriotic institutions and individuals subscribe an amount equal to the total obligations of over 500,000 people. Many of the $500,000, reverting to a course of pre-war reasoning, would say: "Los Angeles oversubscribed? That excuses us."

Your Southern California organization confidently looks for a large oversubscription. But neither they nor the Federal reserve bank will be satisfied with any oversubscription, however large, which does not represent the heroically sacrificial participation of the largest possible number of individuals.

We must have breadth of distribution. The totals in dollars and cents will take care of themselves. Along this line your organization will proceed. If it takes four weeks to accomplish the desired result, it means four weeks. An active, responsive effort alone can make it shorter.

[Signed]

H. S. M'KEE, Chairman.
R. H. MOULTON, Campaign Manager.
LESLIE B. HENRY,
Representative Federal Reserve Bank.
Southern California Liberty Loan State Central Committee.

Good Place.

COURT INDORSES TRUST FUNDS IN LIBERTY LOA

BY ADVISING guardians and trustees to subscribe liberally to the third Liberty Loan, Judge James C. Rives of the probate court has made it possible to release for the use of the government many thousands of dollars. In the estate of George W. Hull, whose minor son, George B. Hull, is one of the principal heirs, Judge Rives yesterday granted the application of Attorney J. C. Job, counsel for the estate, to invest $25,000 of the trust funds in Liberty Bonds.

Mr. Hull, it was found after his death, had more than $800,000 in cash on deposit at the local banks. The $25,000 investment in Liberty Bonds represents 10 per cent of the trust fund in the lad's name.

Judge Rives stated yesterday that orders for investment of trust funds in Liberty Bonds, if required, will be granted experts, that is the usual legal notice requirement has suggested ... ers that they may invest ... certificates not ... per cent. of the taxable ...

As a general proposition funds are invested in good ... at a good rate of ... these war times, when the ... most needs vast sums ... Judge Rives says it is the ... a patriotic point of view ... subscribe for Liberty Bonds ... subscribe liberally. The ... and to help largely.

Lawyers who represent ... have been undecided what ... could legally invest them ... Liberty Bonds. The ... Rives has determined the ... and it is expected that ... petitions will be made to ... for permission to so invest ... funds of widows and ...





FLAG RAISI THREE LO

Patriotic Exercis Message fro

YESTERDAY was flag-r day in three Los Angeles yards. The anniversar America's entry into the wa celebrated, in every shipyar America holding contracts wit Emergency Fleet Corporation w patriotic programme approve Edward N. Hurley, chairman o Shipping Board, who sent a me which was read to all the shi workers.

Each yard was presented wit of the new Shipping Board flag design for which has just bee approved. The occasion was the n ...ers day, and every detail inte ...o impress upon the workers tha ...hat they are serving their cou ...in a manner fully as important ...as necessary as is the man in ...trenches. The order of the ...gramme in all the yards follow...

1. March of officers, guests ... men, led by one or more band ...music, to the flagstaff.
2. Patriotic music by the ba...
3. Brief statement by the pre... officer as to the meaning of ...ag and of the day.
4. Raising of the flag.
5. A call for cheers: (a) for ...esident of the United States; ...the Shipping Board Emerge...ncy Corporation; (c) for our ...ers and sailors.
6. "My Country 'Tis of Thee."
7. Patriotic addresses.
8. Pledge to our national flag: ...dge allegiance to my flag and ...e republic for which it stands, ...e nation, indivisible, with libe...d justice for all."
9. "The Star Spangled Banner."

BIG LOS ANGELES COMPANY

At the yard of the Los Ange... Shipbuilding and Dry Dock Co... day, the largest in Southern C...rnia, the demonstration was a ...markable one. Over 4000 men, ...senting almost the entire day fo... every department, repeated ... ...dge in a body standing with ba... and uplifted right hands. T... ...emonies were held at the noon ho... ...d the workers, grouped arou... ...e stand erected, ate their lunch... ...n they listened to the speeches a... ...heered each patriotic sentime... ...stily.

Not the least significant feature ...e event was the cheering th... ...reeted the announcement that f... ...employees of the plant had go... ...the top with subscriptions ... ...e third Liberty Loan aggregati... ...er $270,000. The goal had be... ...t at $250,000, and a great the... ...ometer bore the inscriptio... Watch us go over the top in ove... ...s or burst."

Former Senator Frank P. Fl... ...ded at the meeting and a... ...ressed the men as "fellow-work... ...s."

"You men are just as importa... ...winning this war as are the me... ...the trenches," said he. "Th... ...ys in the trenches can only b... ...ten over there by your efforts ...ey can only be clothed and fed b... ...e efforts; they must get the... ...s and their ammunition by you... ...ours. The rich and the poor mu... ...ke sacrifices alike, for this is th... ...e when sacrifice means someth... ...ent what we have been accus...

Adopting 2,213 Waifs

From out of great gray insti... ...s twelve thousand little ...ildren found their way into ...ing homes through The ...lineator. For four years The ...lineator waged its campaign ...d the home without a child ...d the child without a home. ...ough their faith in The ...lineator thousands of families ...e happy in a child's smile and ...ild's love.

The Delineator
The Magazine of One Million Homes

Act

No time to waste now. The soil of the valley is in ...nderfully fine shape. It is up to you to keep it ...g way. You have no time to lose if ...e do. Get your irrigation system ...e quickly as you can. ...et nothing fall into the ...ver class this year. ...ch unit of production ...each act bearing upon ...ction is too greatly im...ant to treat passively. Our machine-made ...ncrete pressure pipe distri...on system will bring you ...to the standard and enable ...to stand inspection. And take it from us you ...e to stand inspection this ...r. We will hurry if you do ...part.

...y Concrete Pipe Co.
Van Nuys, Cal.
...herman Way. Tel. 62.
... Van Nuys, Owens... ... and Yuba City.

'APRIL 7, 1918.—[PART I.]

er First Day.

T TO THE PUBLIC.

orts of certain communities overrun
n allotments on the opening day of the
not be confused with the situation ob-
rancisco, New York, Chicago and other

eptible to quick, intensive organization
erve their allotments in a few hours.
n an early oversubscription would be to
es and individuals subscribe an amount
of over 500,000 people. Many of these
ms of pre-war reasoning, would say:
That excuses us."
a organization confidently looks for a
neither they nor the Federal reserve
any oversubscription, however large,
heroically sacrificial participation of
of individuals,
of distribution. The totals in dollars
emselves. Along this line your organ-
akes four weeks to accomplish the de-
weeks. As active, responsive citizens

rman.
Campaign Manager.
TY,
onstitutive Federal Reserve Bank.
Liberty Loan State Central Committee

ood Place.

RSES TRUST
LIBERTY LOAN

and
ity to
ndem-
ment,
ation
ce to-
ation
ce for
ercise,
ation
ce for
ercise,
ation
ce for
ercise,

The Times Free Information Bureau
619 South Spring Street

THE TIMES FREE INFORMATION AND RESORT BUREAU is for the accommodation and benefit of persons seeking interesting routes of travel, desirable hotels and rest, recreation and recuperation at the seashore or in the mountains.

Particulars are furnished by competent attendants and by correspondence to the general public regarding rates and attractions of railroad and steamship lines, hotels and pleasure and health resorts. Photographs, descriptive circulars and transportation literature are kept on hand for inspection and distribution. Times readers can obtain here in a few minutes, without the delay incident to writing for it, all the information necessary for a safe and enjoyable journey or vacation. This service is absolutely free. Literature also may be obtained at the New Times Building, Broadway & First street.

PERSONS CONTEMPLATING VISITING LOS ANGELES ARE PRIVILEGED TO HAVE THEIR MAIL ADDRESSED TO THIS BUREAU.

Resorts

Hotel Virginia LONG BEACH
CLOSE TO THE RHYTHMIC SURF
Absolutely fireproof. American plan. Golf, Tennis, Dancing, Wed. and Sat. Nights. Center of social events. Luxurious accommodations. Hospitable atmosphere. Spend the week-end. Write for folder. G. M. Burbank, Mgr. ARMY AND NAVY HEADQUARTERS.

LOS ANGELES SANITARIUM An ideal rest home for sick people, equipped with the latest scientific apparatus for Hydro-Electro-Mechanotherapy and Massage. We make a specialty of Rheumatism, Paralytics and diseases resulting from high blood pressure. Heart, kidney, bladder, stomach and nervous diseases improve wonderfully. A well-equipped operating room. Send for illustrated booklet. 724 E. Adams St., Los Angeles, Cal. Phones 20629; South 829.

FRENKEL SANATORIUM. (Treatment Rooms.) Locomotor Ataxia successfully treated by the "Frenkel" method. The treatment is administered under the personal supervision of a physician and former student of Professor Frenkel of Holden, Switzerland. For particulars and descriptive booklet apply physician in charge, 946 Marsh-Strong Bldg., Los Angeles, Cal. F2445.

GARDEN COURT APARTMENTS "Finest apartment-house in the Hotel Virginia Manner." Service given resembles you of all care. Equipment is the very latest. Including soft water refrigerating system and steam heat. Beautiful lobbies and amusement rooms. Flower gardens, two tennis courts. 7021 Hollywood Boulevard. Phones: Hollywood 2439; Home 60251.

WARNER HOT SPRINGS Woodward & Kerr, Proprietors.
One of the premier health resorts of California. Elevation 3165 feet. Cuisine unsurpassed. Wonderful results obtained from the rebuilding mineral waters. Write for booklet and rates. Guy L. Woodward, Mgr., Warner Hot Springs, San Diego Co., Cal.

MT. LOWE RESORT
Ye ALPINE TAVERN AND COTTAGES Reasonable Rates. Free Amusements.

MOUNTAIN SPRING RANCH Housekeeping bungalows. Everything complete; 31 miles from Los Angeles, three miles north of Foothill Boulevard. SAN DIMAS CANYON
All provisions supplied on place. Auto meets Santa Fe and P. E. by appointment. For information address Clayton M. Harris, Mgr., La Verne, Cal. Both Phones, La Verne 965.

RADIUM SULPHUR SPRINGS MELROSE AVENUE and GOWER STREET
Drink and bathe in the most radio-active natural curative mineral water. It purifies blood, keeps you young. HOT BATH treatments for Rheumatism, Colds, Poor Circulation, Sciatica, Diabetes, Stomach, Liver, Kidney, Bladder, Blood, Bright's, Nervous and Female Troubles. Dunn's advice free. West Sixth Street car line. Phone 577164.

Los Angeles Hotels and Apartments

TWO OF THE CITY'S LEADING FAMILY HOTELS

GATES HOTEL FIRE PROOF 609 St. Cor. Figueroa
Bdy. 226 - Home 20643
SUMMER RATES in effect April 10th
Rooms with private bath $30 per month
Lee Belknap Pres. Geo. A. Collins Secy.

HOTEL LEE 822 W. 6th St.
Pico 1007 - Home 10743
SUMMER RATES in effect April 10th
Rooms with private bath $25 per month
W. B. Clark, Prop.

City Restaurants

EUROPA FRENCH and ITALIAN
DINNERS 15c
WINE OR BEER INCLUDED
Best in the city—738 S. Main St.

Steamships

PACIFIC STEAMSHIP COMPANY "THE ADMIRAL LINE"
Fares San Francisco $9.50, $10.50, $11.50. Seattle, Tacoma, $28.25, $32.25, $36.25
Berth and Meals Included
Fares San Diego, One Way $2.00, Round Trip $4.00.
Ticket Office, 624 South Spring Street. Phones: Main 7382; Home A3333.

SAN FRANCISCO $9.50, $10.50, $11.50. ROUND TRIP, $16.00
PORTLAND $37.50, $35.50, $32.50. ROUND TRIP, $41.00.

S. S. BEAVER—MONDAY, APRIL 8th
SAILINGS—APRIL 13-19-25.
SAN FRANCISCO AND PORTLAND STEAMSHIP CO.
517 SOUTH SPRING STREET Main 1904
A3721

San Francisco Hotels

When You Go to San Francisco
STOP AT THE **HOTEL STEWART**
RATES FROM $1.50 A DAY
New Steel and Concrete Structure—350 Rooms—250 Connecting Bathrooms
Most Famous Meals in the United States | Breakfast 60c; Sundays 75c | Lunch 75c | Dinner $1; Sundays $1.25
On Geary St., a few steps from Union Square. Take Municipal Car line direct to the door. Motor Bus meets principal trains and steamers.
CHARLES A. STEWART and MARGARET STEWART, Proprietors.

Steamships

AUSTRALIA Honolulu, Suva, New Zealand
CANADIAN AUSTRALASIAN ROYAL MAIL LINE
Largest, newest, best-equipped steamers. For fares and sailings apply Can. Pac. Ry., 605 S. Spring St., L. A., or to Gen'l Agent, 440 Seymour St., Vancouver, B. C.

Toyo Kisen Kaisha
HONOLULU—JAPAN
CHINA and the PHILIPPINES
April 15, S.S. Korea Maru, 20,000 tons.
April 27, S.S. Siberia Maru, 20,000 tons.
May 11, S.S. Tenyo Maru, 12,000 tons.
This line now carries passengers to Honolulu—For tickets—Rates, etc., D. F. ROBERTSON
Main 280 16458
Hibernian Bldg. 400 SO. SPRING ST.

Honolulu
PACIFIC STEAMSHIP CO.
For Americas S.S. SIERRA, SONOMA, VENTURA, sail from Union Al wharf. Quickest service—Low est rates. Delightful cruising. 10—all classes. Reduced rates. Round trip tickets. Two to Europe. Call or write for booklet. Sailing dates on application. A. M. Culver, 527 S. Spring Street, Los Angeles, or 461 Market Street, San Francisco, Cal.

Resorts

Hotel Butler SEATTLE
There's an air of warm comfort and congeniality about Seattle's famous hotel. Music and dancing in cafe every evening—a popular hotel—your friends will be here. Rates to suit the most modest purse. Club breakfasts at moderate prices.
COMFORT & CONVENIENCE

Clear, Peachy Skin Awaits Anyone Who Drinks Hot Water

Says an inside bath, before breakfast helps us look and feel clean, sweet, fresh.

Sparkling and vivacious — merry, bright, alert—a good, clear skin and a natural, rosy healthy complexion are assured only by pure blood. If only every man and woman could be induced to adopt the morning inside bath, what a gratifying change would take place. Instead of the thousands of sickly, anaemic-looking men, women and girls, with pasty or muddy complexions; instead of the multitudes of "nerve wrecks," "run-downs," "brain fag" and pessimists we should see a virile, optimistic throng of rosy-cheeked people everywhere.

An inside bath is had by drinking each morning, before breakfast, a glass of real hot water with a teaspoonful of limestone phosphate in it to wash from the stomach, liver, kidneys and ten yards of bowels the previous days indigestible waste, sour fermentations and poisons before putting more food into the stomach.

Those subject to sick headache, biliousness, nasty breath, rheumatism, colds; and particularly those who have a pallid, sallow complexion and who are constipated very often are urged to obtain a quarter pound of limestone phosphate at the drug store which will cost but a trifle, but is sufficient to demonstrate the quick and remarkable change in both health and appearance, awaiting those who practice internal sanitation.

DANDRUFF MAKES HAIR FALL OUT

A small bottle of "Danderine" keeps hair thick, strong, beautiful.

Girls! Try this! Doubles beauty of your hair in a few moments.



Within ten minutes after an application of Danderine you cannot find a single trace of dandruff or falling hair and your scalp will not itch, but what will please you most will be after a few weeks' use, when you see new hair, fine and downy at first—yes—but really new hair—growing all over the scalp.

A little Danderine immediately doubles the beauty of your hair. No difference how dull, faded, brittle and scraggy, just moisten a cloth with Danderine and carefully draw it through your hair, taking one small strand at a time. The effect is amazing—your hair will be light, fluffy and wavy, and have an appearance of abundance; an incomparable luster, softness and luxuriance.

Get a small bottle of Knowlton's Danderine for a few cents at any drug store or toilet counter, and prove that your hair is as pretty and soft as any—that it has been neglected or injured by careless treatment—that's all — you surely can have beautiful hair and lots of it if you will just try a little Danderine.



Mrs. S. J. Rolfe, 39 years of age.

Wrinkles Removed by the Coman Treatment will not return

for many years. Freckles never return. This is the only facial treatment ever indorsed by United States health report. The operator can show credentials for 24 years' successful practice, 8 years in Los Angeles. Am pleased to have you investigate and see my work, which I will compare with any in the world. Price within reach of all. References: Local physicians and former patients. Mme. Coman Stanley, 3216 Key West. Take West Jefferson car to University. Phone 20293.

ECKMAN'S Calcerbs
INVALUABLE FOR COLDS
If taken in time this Calcium compound removes the risk of chronic throat or lung trouble. All the remedial and tonic qualities are combined in this Calcium compound. No harmful drugs. 777 them today.
50 cents a box, including war tax
For sale by all druggists
Eckman Laboratory, Philadelphia

To Keep Your Skin Free From Hairs

(Beauty Topics)

If you are willing to spend a few minutes time in your room using a delatone paste, you can easily banish any ugly, hairy growth without discomfort or injury. The paste is made by mixing some water with a little powdered delatone. This is then spread over the hairy surface and after about two minutes rubbed off and the skin washed. You will not be disappointed with this treatment, providing you get real delatone.

The Far East.

BRITISH REACH VLADIVOSTOK.

Will Assist Japs in Protecting Interests of Allies.

Disorder Increases in Siberia, Says Harbin Report.

Belgian Soldiers Arrive from Russia Under Difficulties.

[BY ATLANTIC CABLE AND A. P.]

LONDON, April 6.—According to a semi-official dispatch from Moscow, the following official statement has been issued there:

"In reference to the landing of Japanese at Vladivostok, the Council of People's Commissaries is undertaking political steps and at the same time orders all the soviets in Siberia to offer armed resistance to an enemy incursion into Russian territory."

MOSCOW, April 6.—The British, as well as the Japanese, landed forces at Vladivostok yesterday. The local authorities had no warning of this action.

DISORDER INCREASING.

[BY PACIFIC CABLE AND A. P.]

HARBIN (Manchuria) Saturday, March 30.—Disorder is increasing in Siberia, and the Bolsheviki are using every effort to overthrow Gen. Pleshkoff, whom Lieut.-Gen. Horvath, military commander at Harbin, recently appointed chief of the Russian forces in Siberia and Manchuria. In Harbin there has been wholesale looting in the business district. The Chinese police, however, have succeeded in suppressing the looters. Many Bolshevik agents are arriving here. Houses and business buildings are under heavy guard.

Yesterday 240 Belgian soldiers arrived from Russia, where they fought for two years, on their way to the French front. Although the Bolshevik Premier, Nikolai Lenine, had given them written authority to make the trip, they were held up by Bolsheviki at Omsk and were not permitted to proceed until they signed a pledge not to fight. They were detained at other points, but eventually arrived with their arms and equipment.

BODY OF ELLIOTT ARRIVES FROM EUROPE

[BY A. P. NIGHT WIRE.]

AN ATLANTIC PORT, April 6.—The body of Lieutenant-Commander Richard McCall Elliott, Jr., who was killed by an explosion aboard the United States destroyer Manley when the vessel collided with a British warship in European waters on March 19, arrived here today. The coffin was draped with the American flag, and will be sent to Philadelphia, the former home of the dead officer.

Lieutenant-Commander Elliot, who was executive officer of the Manley, was 30 years old.

COFFEE IMPORTERS PROTEST TO HOOVER.

[BY A. P. NIGHT WIRE.]

NEW YORK, April 6.—A protest to the National Food Administration against its regulations limiting the gross profits of importers and jobbers of green coffee will be made by New York green coffee interests, and the support of those in Chicago, St. Louis, New Orleans and San Francisco will be sought, it was announced here today. These regulations, which became effective March 9, last, forbid taking of profits greater than 2½ per cent. over cost for importers and 5 per cent. in the case of jobbers.

DEPARTMENT STOPS SEIZING BEANS.

[BY A. P. NIGHT WIRE.]

SAN FRANCISCO, April 6.—The Navy Department has discontinued the commandeering of imported oriental white and red beans for the present, it was announced tonight by H. Clay Miller of the division of co-ordination of purchases of the Federal Food Administration for California.

Orders to this effect were received direct from the Navy Department by Pay Director J. J. Cheatham of Mare Island, who transmitted them to the Food Administration.

Since February 4 the army and navy have taken over approximately 30,000,000 pounds of beans.

LUXEMBURG STATION BOMBED, SET AFIRE.

[BY ATLANTIC CABLE AND A. P.]

LONDON, April 6.—A large fire was caused by bombs dropped on the railway station at Luxemburg yesterday by British aviators. In aerial fighting on the Somme front Thursday six enemy airplanes were brought down, says the official statement on aviation issued tonight.

BOLO PASHA APPEAL OFFICIALLY REJECTED.

[BY ATLANTIC CABLE AND A. P.]

PARIS, April 6.—It is officially announced that the appeal of Bolo Pasha for a new trial was rejected today by the Committee of Revision sitting at the Ministry of Justice.

Bolo Pasha is under sentence of death for espionage.

TWIN BROTHERS HELD FOR POSTAL ROBBERY.

[BY A. P. DAY WIRE.]

SACRAMENTO, April 6.—James and Ira Wray, twin brothers, 21 years old, were brought to the County Jail here today from Redding by Federal authorities, where they were arrested recently on a charge of robbing the postoffice at Palo Cedro, Shasta county, April 3.

ALIEN ANTI-SUFFRAGE RESOLUTION PASSES.

[BY A. P. DAY WIRE.]

LINCOLN (Neb.) April 6.—A joint resolution for submission to the voters of the State next November of a constitutional amendment to deprive aliens of the right of suffrage was passed by the House of the Nebraska Legislature today. The measure already has passed the Senate. It was amended in the House, and will probably go to a conference committee.

The State law which permitted school patrons to compel boards of education to provide for the teaching of German and other foreign languages in the schools was wiped off the statute books today when the Governor signed the bill recently passed by the Legislature providing for its repeal.

FIVE HUNDRED MILLION MEASURE IS A LAW.

[BY A. P. NIGHT WIRE.]

WASHINGTON, April 6.—President Wilson today signed the bill creating a government corporation with capital of $500,000,000 and authority to issue $3,000,000,000 in bonds for the assistance of essential war industries.

BONDS AID TO THRIFT.

Liberty Loan Like War Savings Stamps in Teaching Lesson, Says F. B. Silverwood.

"The Liberty Loan and War Savings Stamps are two forms of the same financial operation of the United States government; they were both authorized by the same vote of Congress and are intended to supplement one another. They are both of paramount importance to the financing of the war."

Thus spoke F. B. Silverwood in talking on financial war work last evening.

"The Liberty Loan campaign is primarily to obtain the many billions of dollars necessary toward paying the expenses of the war and lending to our Allies," he said. "The peculiar significance of the war-savings movement is to teach the nation to save and to invest its savings in War Savings Stamps, in order that the government may not merely get money, but spend this money for the support of the army.

"Successive Liberty Loan Bonds will be sold in campaigns at intervals. The war-savings campaign will last throughout the year — no doubt until the war is over. I, for one of many, hope the plan is a perpetual proposition. It aims to develop habits of thrift that shall make the sales of stamps cumulative. And the person of limited means who invests in a few War Savings Stamps does his share as well as the wealthier man who buys a quantity of Liberty Loan Bonds. Millions who have not the ability to invest in Liberty Bonds will be able and glad to help by investing in War Savings Stamps. The two campaigns, in reality, are but one—the financing for victory."

PARADE STIMULATES FRESNO BOND SALE.

[BY A. P. DAY WIRE.]

FRESNO, April 6.—Local managers for the third Liberty Loan campaign estimated at noon today that Fresno city had reached the million-dollar mark, indicating a gain of about $300,000 since the parade and mass meeting last night. Fresno city's quota is $2,086,000. Local banks employed extra clerks today to receive subscriptions until 9 o'clock tonight.

Revolts Brewing

(Continued from First Page.)

Germans and pro-Germans [illegible] in that country had planned to begin a revolution, with the ultimate object of attacking the United States on March 15. That date, according to advices, which came by secret channels, has been postponed ward to May 15. Meanwhile, it is said, the plan is to launch a counter-revolution and, if necessary, if available, to pitch the battle between opposing forces [illegible] border. He is convinced that food supplies, which it recently found were being smuggled across the river, especially at Brownsville, were for Germans, who, by the aid of these, hope to organize a fighting force with which to make on the United States.



Removal Sale

of the Barnes Music Company

—We Move This Month
—Only a Short Time Left
—Act Quickly—Time is Money

Moving Picture Star

Miss Burkett says:
—"I truly believe that I saved at least one hundred dollars by making my selection from your stock!"
Bathine Burkett



Mrs. Williams says:
—"I am positive I saved at least one hundred dollars when I bought my piano from you!"
Zella Williams



Miss Allen says:
—"I feel I have saved more than the $100 that I was convinced I was saving when I decided to buy from you after looking so many other places."
Miss Ella Allen



Mrs. Haley says:
—"I honestly believe I saved at least $100 by buying my piano from you."
Margaret Haley

A Bonifide **100 DOLLAR** Saving
On Any NEW or USED
Piano or Player

In our large stock which includes many of the most celebrated makes of instruments made in America.

Don't Take Our Word For It
Read and Profit by Other People's Piano Buying Experiences

We have dozens of other letters and testimonials from people right here in the city—and we have selected a few of them emphasize the fact that in every case they believed they saved at least $100 on their piano purchase, and in every case they state that they came to this conclusion after they had looked everywhere. A piano where a $100 is saved is a $100 earned.

Used Pianos

Ivers & Pond, used	$87
Hinze, used	$120
Schiller, used	$145
Schubert, used	$175
Conway, used	$195
Weber, used	$235
Stodart, used	$265
Barnes, used	$293
Steinway, used	$337
Hallet & Davis, used	$360

$5, $6, $7 to $12 per month.
Stool and Delivery FREE.
Used Players from . . . $195 up

Bring a Few Dollars Cash and Make Your Selection This Week; Stool, Music; Delivery FREE

If you need a piano—if you expect to buy one within the year—then come here this week and make your selection—pay a small cash deposit—the balance can be arranged to suit your convenience. A $100 saved is a Liberty Bond earned. Act now!

Get one of these $100 SMILES — they are worth while

No other one thing brings so much pure, wholesome joy and contentment into the home as good music.

No other one thing brings that smile of appreciation to the buyer's face as the certain knowledge that she has saved one hundred dollars on her piano purchase.

We are the Exclusive Distributors for **HALLET & DAVIS** *and other Celebrated makes of Pianos*
Every Instrument Guaranteed

BARNES MUSIC COMPANY

131 So. Broadway
Between First and Second Streets

PRESENT LOCATION


NUMBER 131 SO. BROADWAY — All Grand Ave. Boyle Heights, North Main and Broadway Cars stop in front of our door. Bring this Location slip along. It makes getting here easy—and getting here now—SAVES YOU MONEY

Scheming.

PLOTTERS HA... I.W.W. TR...

Socialists Alleged to ... Done Some Talkin...

Approach Prospective J... Several Tell Court...

Indictment Returned A... Sacramento Conspirat...

[BY A. P. NIGHT WIRE.]

CHICAGO, April 6.—Ju... Judge Landis tonight dism... the entire venire in the trial of 112 Industrial Workers of the World charged with violating Espionage Act after a num... of prospective jurors had ... and they had been approved by agents of the organization ... hostile to their views on Soviet and the I.W.W.

CHICAGO, April 6.—The t... the 112 members of the I.W.W. ... sedition charges was halted today today after several pro... tive jurors had testified that ... had been approached by ... connected with the Socialist ... Court adjourned until Monday. ... After questioning of other ... men brought out that they had ... approached by persons con... with the Socialist party and ... their views on the I.W.W., ... Atty. Clyne asked that an ... fire new panel be called. He ... asked adjournment until Mond... the government could ascertain ... extent of the activities among ... niremen.

FIVE I.W.W.'S INDICTED

[BY A. P. NIGHT WIRE.]

SACRAMENTO, April 6.—An ... dictment charging five alleged ... dustrial Workers of the World ... a conspiracy to hamper the gov... ment in its prosecution of the ... and to encourage a campaign ... treason and sabotage, was return... today by the United States ... jury. Three of the five men ... in custody.

The charges named in the ... indictment, which was placed on ... cret file by order of United St... District Judge William C. Van ... are the same as those embodied ... the indictment returned Febr... 4, last, in which fifty-five all... Industrial Workers of the W... were named as defendants.

Ettore de Santis, one of ... three men named in the new ... dictment, who is in custody ... was arrested late in January at ... State capitol. He was found hi... in the basement of the State Ho... according to Thomas Mulhall, de... United States Marshal. The day ... lowing the arrest of De Santis ... police guard was stationed near ... office of Gov. Stephens, whose ... was endangered December 17, ... by an explosion of dynamite at ... home here.

It was during the investigation ... the explosion that the inquiry wh... resulted in the arrest and su... sent indictment of a large num... of alleged Industrial Workers of ... World developed.

Chris A. Luiber, named in the ...

The appointed Agents of the Famous **MARTIN** Band Instruments. Strictly one grade and one quality—the highest. Every instrument sent for 20 years.

PL... Piati... Build... —62...

Closing Out ... Players, Talking Machines, ... odds and ends that have ac... a quick clearance of everyth...
OUR USUAL ...
5 Upright ...



Look Over This Big Bargain List of Pianos and Player Pianos.

Piano Snaps

Steinway (Used)	$149
Knabe (Used)	$188
Chickering (Used)	$130
Kimball (Used)	$210
Krakauer (Used)	$225
Haynes (Used)	$125
Wagner (Used)	$189

Players

Stanley & Sons, 88-note	$29...
Weiler, 88-note	$14...
Schermer Player Piano	$12...
Victor, 88-note	$44...
Kimball, 88-note	$80...
Playatoma, 88-note	$17...
Lindemann, 88-note	$48...
Schultz, 88-note	$47...
Essing, 88-note	$95...
Melte Mignon Reproducing Player	$120...

Revolts Brewing.

(Continued from First Page.)

Germans and pro-German elements in that country had planned to begin a revolution, with the ultimate object of attacking the United States on March 15. That date, according to advices, which came by secret channels, has been put forward to May 15. Meanwhile, he said, the plan is to launch a counter-revolution and, if supplies available, to pitch the battles between opposing forces beyond the border. He is convinced that the food supplies, which it recently was found were being smuggled across the river, especially at Brownsville, were for Germans, who, by the use of these, hope to organize a fighting force with which to make raids on the United States.

oval Sale

mpany

th Left is Money

LAR Saving

NEW or USED

or Player

stock which includes most celebrated makes made in America.

Our Word For It

and Profit by Other People's Piano Buying Experiences

We have dozens of other written expressions from people right here in the city—all of them emphasize the fact that they believe they saved $100 on their piano purchase—and they state that they came to this conclusion after having looked everywhere. A $100 saved is a $100 earned.



Mrs. Haley says:

—"I honestly believe that I saved at least $100 by buying my piano from you."

Margaret Allen

NT LOCATION

Broadway

QADWAY — All Grand Ave. cars and Broadway Cars stop in this Location stop along, it makes no here now—SAVES YOU MONEY

Scheming.

PLOTTERS HALT I.W.W. TRIAL.

Socialists Alleged to Have Done Some Talking.

Approach Prospective Jurors, Several Tell Court.

Indictment Returned Against Sacramento Conspirators.

[BY A. P. NIGHT WIRE.]

CHICAGO, April 6.—Federal Judge Landis tonight dismissed the entire venire in the trial of 113 Industrial Workers of the World charged with violating Espionage Act after a number of prospective jurors had testified they had been approached by agents of the organization relative to their views on Socialism and the I.W.W.

CHICAGO, April 6.—The trial of the 113 members of the I.W.W. here on conspiracy charges was halted suddenly today after several prospective jurors had testified that they had been approached by persons connected with the Socialist party. Court adjourned until Monday.

After questioning of other veniremen had brought out that they had been approached by persons connected with the Socialist party and asked their views on the I.W.W., Dist.-Atty. Clyne asked that an entire new panel be called. He also asked adjournment until Monday so the government could ascertain the extent of the activities among veniremen.

FIVE I.W.W.'S INDICTED.

[BY A. P. NIGHT WIRE.]

SACRAMENTO, April 6.—An indictment charging five alleged Industrial Workers of the World with conspiracy to hamper the government in its prosecution of the war and to encourage a campaign of treason and sabotage, was returned today by the United States grand jury. Three of the five men are in custody.

The charges named in the new indictment, which was placed on file here by order of United States District Judge William C. Van Fleet, are the same as those embodied in the indictment returned February 1 last, in which fifty-five alleged Industrial Workers of the World were named as defendants.

Elmer de Santis, one of the five men named in the new indictment, who is in custody here, was arrested late in January at the state capitol. He was found hiding in the basement of the State House, according to Thomas Mulhall, deputy United States Marshal. The day following the arrest of De Santis, a police guard was stationed near the home of Gov. Stephens, whose life was endangered December 17, last, by the explosion of dynamite at his home here.

It was during the investigation of the explosion that the inquiry which resulted in the arrest and subsequent indictment of a large number of alleged Industrial Workers of the World developed.

Judge A. Luber, named in the indictment, returned today, is in jail at Fresno, Federal authorities said. H. Donovan, the third man in custody, is held in jail here.

These three men will be arraigned Monday, at which time arguments will be heard on the demurrer filed by Nathan Coghlan, attorney for the defendants named in the blanket indictment returned in February, acording to P. H. Johnson, assistant United States District Attorney, who has been directing the government's investigation of Industrial Workers of the World activities in Northern California.

The men named in the indictment returned today were said by Deputy Marshal Mulhall to have been "strong factors" in the alleged conspiracy.

"FIRE TRAP" LAW DECLARED VALID.

JUDGE CROTHERS HOLDS THE ACT TENDS TO PROTECT HUMAN LIFE.

[BY A. P. NIGHT WIRE.]

SAN FRANCISCO, April 6.—The Hotel and Lodging-house Act, passed by the last Legislature, which gives the State the power to close all so-called "fire trap" hotels and lodging-houses, was held constitutional in a Superior Court decision rendered here today.

Lodging-house keepers in abatement suits brought by the city board of health, said the act was unconstitutional, in that it contained many sanitary provisions which would make it necessary for them to tear down or remodel their buildings; this, they contended, made the act confiscatory in character.

Superior Judge Crothers held that a law that tends to protect human life and that is of a progressive character, is a good law.

MUTT AND JEFF—Everything is Quiet Along Officer Seven's Beat. . . . By BUD FISHER.

[Copyright, 1918, by H. C. Fisher, Trade Mark Reg. U. S. Pat. Off.]



Excoriates Military.

(Continued from First Page.)

that nothing is proposed for Germany but justice was warmly applauded, as was his statement that Germany's course in Russia is a cheap triumph.

At the conclusion of the President's address subscriptions were opened for Liberty Bonds. The Savings Bank of Baltimore immediately took $1,000,000 worth. Other large

THE SPEECH.

In full, the President's speech was as follows:

"Fellow-citizens:

"This is the anniversary of our acceptance of Germany's challenge to fight for our right to live and be free, and for the sacred rights of free men everywhere. The nation is awake. There is no need to call to it. We know what the war must cost, our utmost sacrifice, the lives of our fittest men, and, if need be, all that we possess. The loan we are met to discuss is one of the least parts of what we are called upon to give and to do, though in itself imperative. The people of the whole country are alive to the necessity of it and are ready to lend to the utmost, even where it involves a sharp skipping and daily sacrifice to lend out of meager earnings. They will look with reprobation and contempt upon those who can and will not, upon those who demand a higher rate of interest, upon those who think of it as a mere commercial transaction. I have not come, therefore, to urge the loan. I have come only to give you, if I can, a more vivid conception of what it is for.

The reasons for this war, the reason why it had to come, the need to fight it through and the issues that hang upon its outcome are more clearly disclosed now than ever before. It is easy to see just what this particular loan means, because the cause we are fighting for stands more sharply revealed than at any previous crisis of the momentous struggle. The man who knows least can now see plainly how the cause of justice stands and what the imperishable thing is he is asked to invest in. Men in America may be more sure than they ever were before that the cause is their own, and that, if it should be lost, their own great nation's place and mission in the world would be lost with it.

I call you to witness, my fellow-countrymen, that at no stage of this terrible business have I judged the purposes of Germany intemperately. I should be ashamed in the presence of affairs so grave, so fraught with the destinies of mankind throughout all the world, to speak with truculence, to use the weak language of hatred or vindictive purpose. We must judge as we would be judged. I have sought to learn the objects Germany has in this war from the mouths of her own spokesmen, and to deal as frankly with them as I wished them to deal with me. I have laid bare our own ideals, our own purposes without reserve or doubtful phrase, and have asked them to say as plainly what it is that they seek.

We have ourselves proposed no injustice, no aggression. We are ready whenever the final reckoning is made, to be just to the German people, deal fairly with the German power, as with all others. There can be no difference between peoples in the final judgment, if it is indeed to be a righteous judgment. To propose anything but justice, even-handed and dispassionate justice, to Germany, at any time, whatever the outcome of the war, would be to renounce and dishonor our own cause. For we ask nothing that we are not willing to accord.

It has been with this thought that I have sought to learn from those who spoke for Germany whether it was justice or dominion and the execution of their own will upon the other nations of the world that the German leaders were seeking. They have answered, answered in unmistakable terms. They have avowed that it was not justice, but dominion and the unhindered execution of their own will.

The avowal has not come from Germany's statesmen. It has come from her military leaders, who are her real rulers. Her statesmen have said that they wished peace, and were ready to discuss its terms whenever their opponents were willing to sit down at the conference table with them. Her present Chancellor has said—in indefinite and uncertain terms, indeed, and in phrases that often seem to deny their own meaning, but with as much plainness as he thought prudent—that he believed that peace should be based upon the principles which we had declared would be our own in the final settlement. At Brest-Litovsk her civilian delegates spoke in similar terms; professed their desire to conclude a fair peace and accord to the peoples with whose fortunes they were dealing the right to choose their own allegiances. But action accompanied and followed the profession. Their military masters, the men who act for Germany and exhibit her purpose in execution proclaimed a very different conclusion. We cannot mistake what they have done—in Russia, in Finland, in the Urkaine, in Rumania. The real test of their justice and fair play has come. From this we may judge the rest. They are enjoying in Russia a cheap triumph, in which no brave or gallant nation can long take pride. A great people, helpless by their own act, lies for the time at their mercy. Their fair professions are forgotten. They nowhere set up justice, but everywhere impose their power and exploit everything for their own use and aggrandizement, and the peoples of conquered provinces are invited to be free under their dominion.

Are we not justified in believing that they would do the same things at their western front if they were not fact to face with armies whom even their countless divisions cannot overcome? If, when they have felt their check to be final, they should propose favorable and equitable terms with regard to Belgium and France and Italy, could they blame us if we concluded that they did so only to assure themselves of a free hand in Russia and the east?

Their purpose undoubtedly is to make all the Slavic peoples, all the free and ambitious nations of the Baltic peninsula, all the lands that Turkey has dominated and misruled, subject to their will and ambition and build upon that domination an empire of force upon which they fancy they can then erect an empire of gain and commercial supremacy—an empire as hostile to the Americans as to the Europe which is will overawe—an empire which will ultimately master Persia, India and the peoples of the Far East. In such a programme our ideals, the ideals of justice and humanity and Liberty, the principle of the free self-determination of nations upon which all the modern world insists, can play no part. They are rejected for the ideals of power; for the principle that the strong must rule the weak, that trade must follow the flag, whether those to whom it is taken welcome it or not, thag the peoples of the world are to be made subject to the patronage and overlordship of those who have the power to enforce it.

That programme once carried out, America and all who care or dare to stand with her must arm and prepare themselves to contest the mastery of the world, a mastery in which the rights of common men, the rights of women, and of all who are weak, must, for the time being, be trodden underfoot and disregarded, and the old, age-long struggle for freedom and right begin again at its beginning. Everything that America has lived for and loved and grown great to vindicate and bring to a glorious realization will have fallen in utter ruin and the gates of mercy once more pitilessly shut upon mankind!

The thing is preposterous and impossible! And yet is not that what the whole course and action of the German armies has meant wherever they have moved? I do not wish, even in this moment of utter disillusionment, to judge harshly or unrighteously. I judge only what the German arms have accomplished with unpitying thoroughness throughout every fair region they have touched.

TO DISCUSS PEACE.

What, then, are we to do?

For myself, I am ready, ready still, ready even now, to discuss a fair and just and honest peace at any time that if is sincerely purposed—a peace in which the strong and the weak shall fare alike, but the answer when I proposed such a peace came from the German commanders in Russia, and I cannot mistake the meaning of the answer.

I accept the challenge! I know that you accept it. All the world shall know that you accept it.

It shall appear in the utter sacrifice and self-forgetfulness with which we shall give all that we have and all that we have to redeem the world and make it fit for free men like ourselves to live in. This now is the meaning of all that we do.

Let everything that we say, my fellow countrymen, everything that we henceforth plan and accomplish, ring true to this response, until the majesty and might of concerted power shall fill the thought and utterly defeat the force of those who flout and misprize what we honor and hold dear.

Germany has once more said that force, and force alone, shall decide whether justice and peace shall reign in the affairs of men, whether right as America conceives it or dominion as she conceives it shall determine the destinies of mankind.

There is, therefore, but one response possible for us:

Force, force to the utmost, force without stint or limit, the righteous and triumphant force which shall make right the law of the world, and cast every selfish dominion down in the dust!

FOR RED CROSS CAMPAIGN.

To lend additional interest to the Red Cross campaign, the team captains yesterday afternoon decided to elect from their number three colonels, who will each have charge of a division made up of ten teams. Arthur Wells was elected colonel of Division No. 1; H. W. O'Melveny, colonel of Division No. 2 and Stoddard Jess, colonel of Division No. 3.

Self Denial.

MERRITT PLAN TO CONSERVE.

Voluntary Banishment of Wheat Products Desired.

Appeal is Made to California Housewives to Save.

Plans Co-operative Action by Precinct Meetings.

[BY A. P. NIGHT WIRE.]

SAN FRANCISCO, April 6.—An appeal to California housewives to voluntarily undertake a programme for the elimination of wheat and wheat products from the family table was outlined here today by Ralph P. Merritt, Federal Food Commissioner for California.

The plan proposed by Merritt is to impress upon housewives and others the need for their taking upon themselves voluntarily the elimination to the utmost all wheat and wheat products. The housewives are to be brought together for co-operative action by precinct meetings to be held in all districts throughout the State.

The problem is to be put up to the housewives as a voluntary need, and no effort will be made to secure written pledges, Mr. Merritt said.

Mr. Merritt today issued the following statement:

"Every loyal American is most urgently requested to join with all heart and 'war conscience' in the programme to save more than half the wheat usually consumed in this country between April 1 and September 1. It is the most vital thing in the nation today.

"Leading hotels of the country have banished voluntarily all wheat products from their kitchens. Will the householders, whose all is at stake in this war, do less?

"The Food Administration of California asks all cities which have food precinct organizations to hold precinct meetings of householders. Precinct leaders are to explain the urgent military necessity for wheat saving and to ask voluntary co-operation in the reduction and if possible elimination of wheat from the family diet.

"It is not considered desirable at this time to circulate pledge cards for this purpose, nor should anything be done to divert public attention from the Liberty Loan campaign."



Did your Child wake up Cross or Feverish?

Look, Mother! If Tongue is Coated, cleanse the liver and bowels with "California Syrup of Figs."

Mother! Your child isn't naturally cross and peevish. See if the tongue is coated; this is a sure sign that its little stomach, liver and bowels need attention at once.

When listless, pale, feverish, "stuffy" with cold, throat sore; when the child has tainted breath and doesn't eat, sleep or act naturally, or has stomach-ache or diarrhoea, remember a gentle liver and bowel cleansing should always be the first treatment given.

Nothing equals "California Syrup of Figs" for children's ills; give a teaspoonful, and in a few hours all the waste matter, sour bile and fermenting food clogged in the bowels pass out of the system, and you have a healthy and playful child again. All children love this harmless, delicious "fruit laxative," and it never fails to effect a good "inside cleansing." Directions for babies, children of all ages and grown-ups are plainly on the bottle.

Keep it handy in your home. A little given today saves a sick child tomorrow, but get the genuine.

Look for name "California." Accept no Fig Syrup but "California."

OPEN EVERY EVENING

The appointed Agents of the Famous MARTIN

Agents for Kimball Pianos. Over 500,000 In Use.

Agents for Emerson Pianos. Over 300,000 In Use.

PLATT MUSIC COMPANY

Platt Building — 622 South Broadway — Next to Orpheum

Exceptional Low Prices on Steel Guitars

Extra low price on Guitars, ranging upward from $9.75

Closing Out and Spring Clean-Up of Pianos

Talking Machines, Small Musical Instruments, Player Rolls, Stools, Benches, and odd ends that have accumulated during the season. Prices have been reduced to effect quick clearance of everything. Act at once and save substantially.

OUR USUAL LIBERAL TERMS DURING SALE

5 Upright Pianos—Sale Price $48 Up



Look Over This Big Bargain List of Pianos and Player Pianos.

Piano Snaps

Steinway (Used)	$149
Kohler (Used)	$188
Chickering (Used)	$130
Kimball (Used)	$210
Krakauer (Used)	$225
Haynes (Used)	$125
Wagner (Used)	$189

Players

Story & Sons, 88-note	$295
Player, 88-note	$145
Emerson Player Piano	$125
Player, 88-note	$440
Kimball, 88-note	$800
Orpheus, 88-note	$175
Hardman, 88-note	$485
Player, 88-note	$475
Player, 88-note	$950
Apollo Mignon Reproducing Player	$1200



Closing Out Talking Machines

This $60 Value $57.50

To make a quick disposal of a large number of Talking Machines accumulated during the past season, including nearly every well-known make, we offer the following list of big values for sale:

$200 Talking Machine	$145.00
$100 Talking Machine	$75.00
$85 Talking Machine, brand new	$57.50
$50 Talking Machine	$32.00
$35 Talking Machine	$23.00
$20 Talking Machine	$12.00

Easy Terms on These Machines

Columbias Excluded

Odds and Ends at Give Away Prices

1000 Player Rolls	10c
50 Piano Stools	50c
25 50c Ukulele String Sets	35c
100 35c Flageolets	15c
25 $1.50 Music Rolls	80c



Grands

Pease Baby Grand	$285
Kranich & Bach, used Baby Grand	$355
Kimball, Baby Grand	$850
Kimball Parlor Grand	$1000
Kimball Concert Grand,	$1400
Emerson Baby Grand	$595
Lindemann Baby Grand,	$545
Emerson Art Grand	$900
Lindemann Parlor Grand	$625
Old Style Grand	$200

Write for What You Want

PLATT MUSIC CO., Los Angeles

622 S. Broadway. Send catalog checked

Name .....

Address .....

T. 4-7-18

: : Pianos : : Players : : Talking Machines : : Used Pianos : : Send details of your musical plan to rent pianos to out-of-town readers.

Economical Jewelry Buying Certain at Davidson's

More and more this store is becoming known as the certain place to buy dependably and savingly. No man, no matter what his wealth may be, is willing to pay two hundred dollars for a diamond that can be bought at Davidson's for one hundred and fifty, and so the Davidson business is growing faster than any jewelry business you have ever known—certain proof of the number of keen, careful buyers in Los Angeles.

Mr. Habitual-Broadway-Buyer, you, too, should take advantage of the savings possible in a store where rents are low, where diamonds are bought direct of the cutters, where other merchandise comes straight from the manufacturers, and where one modest profit satisfies.

Investigate. Come any time—come now, and you will thank us for this invitation.

A Mathematical Problem in Diamond Buying

$25 $50 $75 $100 $150 $175 $200 $275



Let's start with a diamond we bought direct of the cutters, mounted in our own factory and now sell for $100.00.

Suppose, instead, we had bought this stone of a middle man and paid the usual advance of 15%. The ring must then sell for $115.00.

Suppose we had to pay interest on $75,000 worth of magnificent fixtures, and paid in the high rent district three times our present rent. Surely we would have to add at least another 10% to cover this and the ring would have to be sold for $125.00. Plain, isn't it?

A perfect blue white diamond, properly set in gold and platinum, costs you comparatively little at Davidson's, BECAUSE YOU PAY FOR NO JOBBER'S PROFIT, NO HIGH RENT, NO MAGNIFICENT FIXTURES. YOU PAY US THE CUTTER'S PRICE PLUS OUR ONE MODEST PROFIT.

At Davidson's $50.00 buys a splendid engagement ring, while from $100.00 up, we show exceedingly handsome ones—WITHOUT QUESTION THE GREATEST VALUES IN LOS ANGELES.

Very Small But Real Watches

The Davidson Watch Department is an institution. Remarkable alike for the exacting tests made before watches are offered for sale, for the extent and variety of the stock, and for the uniformly low prices.

Within the past week we have received some shipments of particularly desirable wrist watches, some of which are pictured here. War conditions will surely make these scarcer and higher priced, so better take advantage of this opportunity. Quantities are limited.



Extra small gold filled case and expansion bracelet with seven-jewel Geneva lever movements. Gilt dial, monogram free. A fully guaranteed watch at a typical Davidson price—$10.00. $10.00

$28.00

Extra small octagonal 14-K solid gold case and bracelet with 15-jewel American movement. White or gilt dial; handsome monogram free. Fully guaranteed, $28.00.

Small size gold-filled case and expansion bracelet, Geneva lever movement with ruby jewels, steel escape wheel, expansion balance. Gilt dial, hand-engraved front; fully guaranteed, $14.50. $14.50

$21.00

This dainty watch has a hand engraved gold-filled octagon case and bracelet, with a 15-jeweled Geneva movement. Gilt dial and monogram free. A dependable watch. $21.00.

Gold filled case with silk bracelet and unusually small 15 jeweled Geneva movement. One of the smallest watches made. A limited number only. $23.00. $23.00

$16.00

Silk bracelet, hand engraved octagon gold-filled case, 15 jeweled, fully guaranteed works. A very special value. $16.00.

Scientific Watch Repairing

You, of course, realize the wisdom of having your watch repaired by a reliable house, but equally important is the question of watch making ability.

Every watchmaker in the Davidson shop is capable of doing the most exact position and isochronal adjusting as well as the ordinary cleaning jobs. They do this work for most of the railroad men, whose watches must keep exact time. Why not for you?

Geo. D. Davidson Co.

JEWELERS

One Door South of Harris & Frank's

445 South Spring Street

The Walls of Albion.

DENSE GERMAN WAVES BREAK AGAINST BRITISH.

Enemy Attacks Corbie in an Endeavor to Break Through to Amiens.

[BY ATLANTIC CABLE AND A. P.]

LONDON, April 6.—The Germans at daybreak this morning attacked the little town of Corbie, in the valley of the Somme. Reuter's correspondent at British headquarters reports. The enemy advanced in dense waves. The outcome was not known at the time the dispatch was filed.

The main German thrust, says the correspondent, appears to be west of the Vaire wood, toward the principal Amiens road.

The British improved their positions east of Fonquevillers, north of the Somme, in their successful attack yesterday morning.

The weather has improved and the barometer is rising, although the visitors continue to be handicapped by very poor visibility.

IMPROVE POSITIONS.

The British position south of the Somme was improved to some extent by a counter-attack delivered in the neighborhood of Hangard late yesterday, according to today's War Office announcement.

Along the whole front below Ayette, in the sector north of the Somme, the struggle continued with violence until late yesterday evening. Although the Germans made incessant attacks, they met with no further success than attended their efforts in the morning.

STATEMENT.

The statement follows:

"North of the Somme, heavy fighting continued along the whole front south of Ayette until late yesterday evening, the enemy constantly attacking in considerable strength, but with no further success than attended his efforts during the morning.

"Local fighting also took place yesterday afternoon south of the Somme, in the neighborhood of Hangard. We improved our position somewhat by a counter-attack."

ANOTHER HEAVY ATTACK.

[BY ATLANTIC CABLE AND A. P.]

WITH THE BRITISH ARMY IN FRANCE, April 6.—Another heavy attack by the Germans in the drive for Amiens appeared to be under way at an early hour today. At 5:30 o'clock this morning the enemy was reported to be advancing in waves near the Vaire wood, which lies in the Somme Valley east of Corbie.

MONROVIA TO BEGIN BIG DRIVE MONDAY.

HOUSE-TO-HOUSE CANVASS IS PLANNED BY COMMITTEE OF SEVENTY-FIVE.

[LOCAL CORRESPONDENCE.]

MONROVIA, April 6.—At noon today, three hours after the banks opened for the Liberty Loan drive, Monrovia had rolled up a total of $81,750, nearly one-third of the maximum allotment, $155,900. The loan committee of seventy-five men, with J. H. Bartle as chairman, plans to obtain the whole amount within a week. Organization for a house-to-house canvass has been perfected, and the drive will start in earnest Monday morning. The city has been divided into ten districts, with captains over each, and a general committee under Walter S. Dunn, president of the Board of Trustees, to superintend the work.

A big mass meeting and rally was held last night, with C. R. Coulston, vice-chairman of the State Central Liberty Loan Committee, and H. T. Mattern of Pasadena and Kansas City as the principal speakers. Mr. Mattern, one of the most successful sellers of Liberty Bonds in Southern California, talked on the psychology of bond salesmanship, and gave the local committee invaluable practical pointers. Mr. Coulston, president of the Pasadena Central National Bank, roused his audience to a high pitch of enthusiasm by his accounts of the work and accomplishments of this country in France.

Tonight the Boy Scouts are holding a banquet and mass meeting preparatory to taking the trail for bond purchasers. In the second loan they sold over $20,000 worth of bonds. This time they expect to double the amount.

PRESIDENT RETURNS TO CAPITAL EARLY.

[BY A. P. NIGHT WIRE.]

WASHINGTON, April 6.—President Wilson returned to Washington at 10:45 o'clock tonight after spending the afternoon and evening in Baltimore, where he formally opened the third Liberty Loan campaign.

Progress of Battle.

(Continued from First Page.)

industrial and commercial aspects of the department.

In effect, Mr. Stettinius becomes a director of munitions with full authority to act.

At the same time, Frederick Keppel was appointed third assistant, in charge of the nonmilitary aspects of army life. He will supervise all matters relating to vocational training and recreation in the service.

With these appointments, Secretary Baker, on his return from Europe, will be free to devote himself to the large matter of policy and hold within his own control under the advice of the General Staff all purely military matters.

SAFETY.

It was noted that press dispatches laid stress upon the fact that thus far the Germans have been unable to widen the salient they have projected into the Allied lines where the British and French overlap. Officials here agree that as long as the flanks of this main operation are checked it is highly improbable that the attempt to cut the two armies apart can meet with any success.

The enterprise in the Albert region is believed to be designed to inaugurate a "pincer" movement through approaching Amiens from another direction. If successful, the British line to the south would be undermined and the main salient of attack widened enough to give room for a possible turning movement in either direction.

Admittedly, officials here are not closely advised as to the progress of the fight. Dispatches from Gens. Bliss and Pershing have always been belated and they therefore are extremely cautious in discussing development.

MONTANA SHEEPMAN BOOSTS BOND SALE.

[LOCAL CORRESPONDENCE.]

SANTA MONICA, April 6.—Literature boosting the sale of Liberty Bonds was today showered down upon the Santa Monica Bay district from a height of hundreds of feet by J. Stanley Smith, millionaire sheep rancher of Billings, Mont., who circled over the heads of the citizens of Venice, Santa Monica and Sawtelle in his big 120-horse-power Curtiss type military tractor for hours today.

The campaign of noise arranged by Commissioner Carter went off today without a hitch, from the first explosion at 6 o'clock in the morning to the "Anvil Chorus" at 6 o'clock this evening. Everything from bells to bombs in the way of noise-makers in the city were brought into play at intervals of ten minutes each to bring to the attention of the people that the third Liberty Loan drive was on.

The Draft.

TO RUSH MEN TO THE FRONT.

Mobilization of Another Army is Ordered.

Men are to go to Camp Late this Month.

California's Quota is Over Four Thousand.

[BY A. P. NIGHT WIRE.]

WASHINGTON, April 6.—Approximately 150,000 men will be sent to training camps during the five-day period beginning April 26 under orders sent to State Governors today by Provost-Marshal-General Crowder for mobilization of the April call of the second draft. This is three times the number it was originally planned to call and is nearly twice the monthly quota as based on the calling of 800,000 men over a period of nine months.

Calling out of the increased number was made necessary by the decision of President Wilson to respond without delay to the need of France and Great Britain for reinforcements in the great battle in Picardy.

Vacancies in National Army divisions resulting from the withdrawal of men to complete National Guard and regular army units and for the formation of special technical units asked by Gen. Pershing, will be made good by the April draft. Those divisions farthest advanced in training are to receive first attention in order that the maximum number of complete units may be sent abroad soon.

Failure of Congress to pass the amendment to the Selective Service Act which would permit the fixing of State quotas on the number of men in class 1, necessitated temporary adherence to the old system. Local boards have been officially advised, however, that they are to ignore "quotas" for the time being and to simply continue calling up men until they have obtained the number they have been instructed to forward. When a basis for establishing State quotas has been found, due credit against future increments will be given for those already called. Among the men to be called will be approximately 116,700 whites and 33,700 negroes. Pennsylvania leads with 10,965 called; Ohio is second, with 10,302, and New York third, with 10,171.

The assessment for other States includes:

California, 4363; Arizona, 470.

GLENDORA TURNS OUT IN SUPPORT OF LOAN.

[LOCAL CORRESPONDENCE.]

GLENDORA, April 6.—The citizens of this city today certainly displayed their patriotism in the splendid manner in which they turned out to participate in the celebration to stimulate enthusiasm in the opening of the third Liberty Loan drive. The parade was one of the most impressive ever held here, and the enthusiasm was unbounded. The throngs that lined the streets simply cheered themselves hoarse, and the marchers were as enthusiastic as their audience.

That Glendora will more than supply its quota for the third Liberty Loan is the concensus of opinion of those in charge of the drive. Every business house in town was represented in the demonstration, and from now until the whole quota and a generous excess is subscribed there will be no let-up. Glendora is going to do not only her bit, but her best, and that best will be creditable.

MORMONS SUBSCRIBE FOR LIBERTY BONDS.

[BY A. P. NIGHT WIRE.]

SALT LAKE CITY, April 6.—Richard R. Lyman, son of the late Apostle Francis R. Lyman, was appointed a member of the quorum of twelve apostles, of the Church of Jesus Christ of Latter Day Saints at the second day's session of the annual conference of the church today. The new apostle will succeed Apostle Hyrum M. Smith, who died a few months ago.

Joseph F. Smith, Jr., son of the president, was appointed a member of the general board of education of the church.

The church voted $250,000 for subscription to Liberty Loan Bonds.

WEATHER ELSEWHERE.

North Dakota, Minnesota and Western Canada Report Fresh Snow. Rains Fall in Middle West.

[BY DIRECT WIRE—EXCLUSIVE DISPATCH.]

CHICAGO BUREAU OF THE TIMES, April 6.—North Dakota, Minnesota and Western Canada reported fresh snows today. Heavy rains fell over all the Middle West and most of the Southern States, but the East, with one exception, was dry and slightly warmer.

Temperatures generally yesterday, as reported by the United States Weather Bureau in Los Angeles, were as follows:

	Max.	Min.		Max.	Min.
Abilene	62	32	Ponsona	*77	41
Boise	64	36	Portland, Or.	68	40
Boston	62	34	Rapid City	46	26
Buffalo	60	28	Red Bluff	84	46
Denver	54	34	Redlands	*74	45
Des Moines	56	40	Reno	58	34
Dodge City	60	28	Riverside	*77	44
Eureka	58	42	Roseburg	68	38
Flagstaff	58	18	Roswell	70	40
Fresno	72	50	St. Louis	52	46
Galveston	70	62	St. Paul		42
Havre	42	28	Sacramento	80	48
Helena	38	20	Salt Lake City	60	38
Huron	44	30	Santa Barbara	*80	45
Independence		42	San Bernardino	*77	45
Kamloops		34	San Diego	68	50
Kansas City	62	42	San Francisco	62	50
Knoxville	66	44	San Luis Obispo	62	44
Los Angeles	66	52	Seattle	54	40
Memphis	66	52	Spokane	64	46
Modena	66	32	Tampa	80	64
Mt. Wilson	*51	41	Tonopah	54	34
Needles	82	44	Tucson	80	
New Orleans	82	62	Washington	62	52
New York	58	30	Winnemucca	64	36
North Head	60	42	Winnipeg	38	
Oklahoma	66	48	Yuma	84	50
Pasadena	*72	45			
Phoenix	80	50	*Previous day.		
Pittsburgh	66	36			

SHIP OF BEET SEED COMES FROM RUSSIA.

[BY A. P. DAY WIRE.]

SAN FRANCISCO, April 6.—Danger of a shortage of beet seed for the planting of the 1918 sugar-beet crop has been alleviated by the arrival from Russia of a ship with a cargo of seed sufficient for the entire season's planting, it was announced today by W. R. Grace & Co.

OUR :: CHIEF :: OF :: STAFF.

First Appearance of the Single Chevron.



Maj.-Gen. Peyton C. March.

A new portrait of Maj.-Gen. Peyton C. March, acting Chief of Staff of the United States Army. The picture shows the small single chevron on the sleeve of his uniform blouse, the first appearance in this country of this newly-adoped mark of actual service at the front. The single V-shaped mark on the lower sleeve indicates six months' service at the front. Officers and men are entitled to wear the decoration and additional chevrons for subsequent periods of front-line service.

New Fighters.

NEXT DRAFT QUOTAS ANNOUNCED BY BORREE.

Forty-three Hundred and Sixty-three Men to be Drawn in California.

[BY A. P. NIGHT WIRE.]

SACRAMENTO, April 6.—The quota each local exemption board will be required to furnish to supply the 4363 men for the second special draft movement from California, ordered to begin April 26, was made public tonight by Adjt.-Gen. J. J. Borree.

The quotas follow:

Alameda, No. 1, 24.
Alameda, No. 2, 34; No. 3, 10.
Alpine county, none.
Amador county, 16.
Butte county, 34.
Calaveras county, 11.
Colusa county, 14.
Contra Costa, No. 1, 36; No. 2, 46.
Del Norte county, 4.
Eldorado county, 10.
Fresno county, No. 1, 57; No. 2, 53.
Glen county, 13.
Humboldt county, 54.
Imperial county, 86.
Inyo county, 13.
Kern county, No. 1, 51; No. 2, 51.
King county, 34.
Lake county, 6.
Lassen county, 17.
Los Angeles county, No. 1, 43; No. 2, 31; No. 3, 41; No. 4, 25; No. 5, 51; No. 6, 37; No. 7, 29; No. 8, 4.
Madera county, 18.
Marin county, 32.
Mariposa county, 8.
Mendocino county, 37.
Merced county, 36.
Modoc county, 9.
Mono county, 3.
Monterey county, 40.
Napa county, 23.
Nevada county, 19.
Orange county, No. 1, 32; No. 2, 36.
Placer county, 27.
Plumas county, 16.
Riverside county, No. 1, 28; No. 2, 30.
Sacramento county, 41.
San Benito county, 14.
San Bernardino county, No. 1, 56; No. 2, 24; No. 3, 24.
San Joaquin county, 48.
San Luis Obispo county, 28.
San Diego county, 35.
San Mateo county, 55.
Santa Clara, No. 1, 32; No. 2, 35.
Santa Cruz county, 27.
Santa Barbara county, 67.
Shasta county, 32.
Sierra county, 4.
Siskiyou county, 40.
Solano county, 49.
Sonoma county, No. 1, 28; No. 2, 25.
Stanislaus county, 59.
Sutter county, 10.
Tehama county, 14.
Trinity county, 4.
Tulare county, No. 1, 49; No. 2, 21.
Tuolumne county, 17.
Ventura county, 43.
Yolo county, 24.
Yuba county, 17.

CITY BOARDS.

Berkeley, No. 1, 29; No. 2, 33.
Fresno city, 55.
Oakland, No. 1, 32; No. 2, 36; No. 3, 39; No. 4, 34; No. 5, 36; No. 6, 36; No. 7, 32.
Pasadena, No. 1, 18; No. 2, 18.
Sacramento, No. 1, 47; No. 2, 52.
San Diego, No. 1, 32; No. 2, 37.
San Jose city, 41.
Stockton city, 73.
Los Angeles, No. 1, 10; No. 2, 4; No. 3, 22; No. 4, 16; No. 5, 19; No. 6, 26; No. 7, 22; No. 8, 24; No. 9, 20; No. 10, 34; No. 11, 62; No. 12, 23; No. 13, 13; No. 14, 22; No. 15, 56; No. 16, 76; No. 17, 163; No. 18, 46.
San Francisco, No. 1, 62; No. 2, 29; No. 3, 46; No. 4, 50; No. 5, 58; No. 6, 73; No. 7, 57; No. 8, 65; No. 9, 63; No. 10, 64; No. 11, 48; No. 12, 77; No. 13, 53.

MONSTER PARADE FOR LIBERTY LOAN DRIVE.

SANTA BARBARA, April 6.—With the greatest procession Santa Barbara has ever known, a large part of which emphasized the necessity of planting war gardens, Santa Barbara today started the third Liberty Loan drive. Over the city during the procession the Loughead Brothers' new bomb-dropping hydroplane circled, scattering printed appeals to subscribe for the new bond issue. Gov. William D. Stephens and Mayor H. T. Nielson headed the procession, the Governor speaking to 10,000 people in front of the Potter Hotel, urging liberty bond investments and patriotism.

Battery C of the California Grizzlies and the One Hundred and Forty-fourth Field Artillery band from Camp Kearny participated.

Flying Start.

SAN FRANCISCO SUBSCRIBES NEAR MILLION FIRST DAY

[BY A. P. NIGHT WIRE.]

SAN FRANCISCO, April 6.—San Francisco reinforced the ramparts of democracy today with an epochal Liberty Loan parade and a first-day contribution of nearly $1,000,000 to the Liberty Loan campaign.

Promptly at 2 o'clock a single line of mounted police swung out of the Embarcadero on the water front and into Market street, and the patriotic pageant was on. It was a panorama of epochs and generations, every era being shown from the American Revolution to the present and every age from a baby girl, whose father had just bought her a Liberty Bond, to stooped veterans of other wars.

Two hours after the parade started its units were assembled in the civic center, where a short programme of songs and speeches was given. The parade was reviewed at the civic center by Maj.-Gen. Murray, commanding the Western Department of the Army; Mayor Rolph and many other military and civil notables.

It was estimated that fully 10,000 took part in the patriotic pageant.

Heartening messages of oversubscriptions to the loan were received by Liberty Loan headquarters here throughout the day. Before the headquarters closed, Newman, Cal., telephoned that its subscriptions had totaled $137,500. Its quota was $136,001. The Napa county quota was more than half subscribed, a wire attle telegraphed that it would be one-third of its quota today. Los Angeles informed headquarters that it expected to raise $3,000,000 before the sun set.

The drive here is to be continued tomorrow. At 4 o'clock there is to be an assemblage of citizens and soldiers in the civic center for the purpose of singing patriotic songs. The Twenty-eighth Artillery band is to start the concert with the national anthem and the singing will be led by Robert Lloyd, army song leader, who came here from Camp Lewis, American Lake, Wash., to direct the concert. Hundreds of school children have been asked to attend the affair.

Delegates from eleven bay and valley towns are expected to arrive Monday afternoon to participate in the Portuguese auxiliary of the third Liberty Loan campaign. Dr. James K. Lynch, of the Federal Reserve Bank, chairman of the Liberty Loan general executive board, and Charles C. Moore, director of national Liberty Loan activities will address the conference.

Liberty Loan headquarters here announced late today that Josephine Ore., was awarded the first Liberty flag for subscribing its full quota in the third Liberty Loan. The flag was sent from the Twelfth District Federal Reserve Bank here.

"Over the Top."

VETERANS OF PAST WARS BOOST LIBERTY LOAN

[BY A. P. NIGHT WIRE.]

SACRAMENTO, April 6.—A parade in which veterans of the Civil, Spanish and foreign wars, the marching song club of civilians and members of the fraternal organizations, participated, formed the climax tonight to a day of patriotic exercises which marked the beginning of the third Liberty Loan drive in Sacramento.

Members of the Loan Campaign Committee were sanguine over the prospects of Sacramento being "over the top" with its full quota within ten days and some predicted the goal would be reached in less than that time. Throughout the day hundreds of workers were on the streets soliciting subscriptions and "any person abroad in the city who was not invited to subscribe must have been a dodger" members of the committee said. Reports on the day's subscriptions will not be complete until tomorrow.

Two corps of workers canvassed with Liberty Bell floats. Persons who subscribed through these were rewarded by hearing the Liberty Bell "ring again." Other workers used various devices to attract crowds and then made their appeals for financial support for the nation's war operations.

Flag Raising.

(Continued from Third Page.)

disappointment in the work of the men on the four ships now under construction at the plant—and said he hoped this plant would be the first in Southern California to launch a wooden ship.

One of the distinguished visitors at the flag raising at this plant was T. L. Tomlinson, supervising director of all wooden ships being built for the government south of the Coos Bay district in Oregon. Mr. Tomlinson is here on a tour of inspection of the two plants here building wooden ships.

Hearty cheers were given by the crowd for Gen. Sherman, Ralph J. Chandler, Harry Chandler, Glenn MacWilliams and others. The enthusiasm was great at every stage of the programme.

The Ralph J. Chandler Company has made such rapid progress on its contracts as to win the warm admiration of experts who have watched its work and is fitting up to do still greater things for its country.

The ships being built at the Chandler plant are of the Ferris design.

FULTON PLANT.

At the plant of the Fulton Shipbuilding Company, where flag-raising exercises were held yesterday morning at 8 o'clock, four ships of the Hough type are being built. The Hough type is built of straight timbers and mitered joints, while the Ferris type with sawed ship's knees is not so flat on the bottom. Above the water line there is little difference in the two models. Both are strapped with steel to strengthen them.

A. H. Stevens of Los Angeles made the principal address at the Fulton plant. A short talk was also made by E. H. Seaver, president of the company. Music was furnished by the G.A.R. Fife and Drum Corps of Long Beach.

TULARE EXPECTS TO EXCEED LOAN QUOTA.

[LOCAL CORRESPONDENCE.]

PORTERVILLE, April 6.—That Porterville and Tulare county as a whole will largely exceed the quota assigned for the third Liberty Loan, is the prediction of J. W. Thomas, Tulare county sales chairman, in his formal statement to the people issued today. At the same time it was announced by Porterville salesmen that orders for bonds in the sum of $30,000 have been booked in advance of the opening of the sale.

"We must be victors or vassals," says Chairman Thomas's statement, adding that every patriotic citizen of Tulare county will be expected to aid the selling committees in every possible way during the active campaign.

PRESENTS LIBERTY BONDS TO SOLDI

[LOCAL CORRESPONDENCE.]

SAWTELLE, April 6.—One of features of the big Liberty celebration and parade held today was the presentation to fifteen Sawtelle boys, members the "Grizzlies," by Supervisor McClellan of a $100 Liberty on which Mr. McClellan has the first payment.

The parade was one of the ever held in this community foreshadows an oversubscription the third Liberty Loan in this trict.

Substantial Well Planned Bungalow
With Many Unique Features
Beautiful Living and Dining Room and Jazz-Den



This bungalow contains 6 big, comfortable rooms and garage

Advantageous Features That Make This Home Different

It is most favorably situated on big lot facing east, a few doors only from West 48th street. High, dry lot, fenced, has garage with cement strips to street, good lawn, flowers, trees and vines planted. In dandy restricted residence community, good homes, good people.

This home has 6 big, comfortable rooms, a beautiful living and dining room with leaded glass bookcases and buffet, cabinet kitchen with woodstone sink and an abundance of handy bins and cabinets, screen porch, with laundry tubs.

Jazz room or big cozy den. A homey place, facing front and adjoining living room. The bedrooms and modernly equipped bathroom are reached by center hall.

This is an exceptional home and one of the best we have ever offered for the money. Rare bargain at the price.

Price Now Only $3400

Make us a small cash payment and move in. Balance can be paid just like rent, $30 a month, and will include interest, taxes and insurance.

Sales Dept. Open Evenings Until 9 o'Clock

Los Angeles Investment Company

"Builders of Good Houses"

Second Floor Investment Building

Home 60127. Broadway at Eighth. Main 5647.



FREE!

From your own **Kodak Film,** one 6x10 or 8x10 **Enlargement** as a premium with **every $1.00** you spend with **The Druggist** who handles

JAMES KODAK SERVICE in your home town

Better Quality— BEST PAPERS, BEST CHEMICALS, EXPERT WORKMEN, IMPROVED EQUIPMENT. —Better Quality
Better Values— $1.50 WORTH OF KODAK PRINTS—ONE 50c KODAK ENLARGEMENT. ALL FOR $1.00. —Better Values
Better Service— 18 EXPERTS WORKING DAY AND NIGHT. —Better Service

If your DRUGGIST is not handling JAMES KODAK Service, send me a postcard, I'll tell you one that is.

Post Office Box 1947 — JAMES KODAK SERVICE — Los Angeles, California

Fastest Mail Order System on the Coast.

GREATEST NUMBER ADVERTISE IN THE TIMES.

In Los Angeles The Times regularly prints, week in and week out, year after year, not only a larger volume of advertising, but a greater number of separate advertisements, than any other local newspaper.

This persistent day after day leadership demonstrates that The Times is far and away the most popular advertising medium in Los Angeles.

On March 31, 1918, which was another banner day for The Times, the three local newspapers printed 19,704 inches of paid advertising. Of this volume The Times columns contained 9297 inches.

The following is a tabulation of the advertising printed in the morning newspapers on the day indicated, to wit:

THE TIMES	9,297 inches
Second newspaper	6,674 "
Third newspaper	3,722 "

Of 5608 inches of popular, quick-action classified advertisements published in local newspapers last Sunday, The Times printed 3232 inches, which is 1534 inches more than the second newspaper and 2533 inches more than the third newspaper.

The foregoing facts and figures, as usual, prove beyond controversy that The Times has the greatest purchasing influence, and is used by more intelligent, discriminating and ready-buying readers, than any other one of this city's newspapers.

One hundred and twenty-five thousand copies of the incomparable Times were printed on Sunday, March 31, 1918. They were read by approximately 350,000 persons.

"CASCARETS"

They Gently Clean the Liver and Bowels, and Stop Headache, Colds, Sour Stomach, Bad Breath

Enjoy Life! Take Cascarets and Wake Up Feeling Fine and Fine—Best Laxative for Men, Women, Children—Harmless—Never Gripe



CASCARETS WORK WHILE YOU SLEEP



$5 FULL SET OF TEETH
Best 22ct (none better)
Gold Crowns, 22k. (Best)
Bridge Work (Best)
Gold Fillings and Inlay (Best)
Silver Fillings (Best)
Extraction (Painless)
All Work Guaranteed for 10 years
ONE PRICE FOR ALL
The only private dentist in Los Angeles doing such high-class work at such wonderfully reduced prices.
Not a new concern. A private dentistry office, with experience of years that have been in this office for the past 10 years. Every modern equipment and equipment to insure work to be the best.
References.—Citizens' National Bank, Parmelee-Dohrmann Co., and hundreds of patients in Southern California.
Free Examination
IMPORTANT
My years of success in one location have caused many imitating dental offices to use my name in advertisement.
Don't Be Deceived.
Be sure you are in the right office.
DR. A. [illegible]
Formerly Yale
Phone F3445. 644 S.

SPECIAL SALE
POTATOES
$1.00 PER 100
American Wonder
Red Rose
Oregon Stock
AGGELER & MUSSER SEED CO., Inc.
Main 4545. 1200 Produce St.

Women! It's Cheap! Use Lemon Juice and Make Lotion

To keep your skin and complexion smooth, soft, white and clear at all times you simply must use a lotion of some kind every day. But choose the one that is best and costs the least. The juice of two fresh lemons strained into a bottle containing three ounces of orchard white makes a whole quarter pint of the most refreshing beauty lotion at about the cost one must pay for a small jar of the ordinary cold creams. Care should be taken to strain the lemon juice through a fine cloth so no pulp gets in, then this lotion will keep fresh for months. Every woman knows that lemon juice is used to bleach and remove such blemishes as freckles, sallowness or tan, and is the ideal skin softener, smoothener and beautifier.

Just try this lotion! Make up a quarter pint of this sweetly fragrant lotion and massage it into the face, neck, arms and hands. It should gradually help to whiten, soften, refine, and bring out the hidden beauty and beauty of any skin.

Your druggist will sell three ounces of orchard white at little cost, and any grocer will supply the lemons.

★ Superior Quality LIBERTY ★
YARN
Direct From the Mill
Knitting, gray or blue sweater yarn
Special every week yarn. Strong and
Send a Postal—We'll Explain
Prompt delivery charges and guarantee
Many other grades and colors
60 cents and upward per skein.
WRITE FOR FREE SAMPLES.
Norfolk Yarn Co.
[illegible] St., Dept. A, Boston, Mass.

ring Start.

SCO SUBSCRIBES LION FIRST DAY

. NIGHT WIRE.]

totaled $137,500. Its quota was $136,001. The Napa county quota was more than half subscribed. Seattle telegraphed that it would have one-third of its quota today. Los Angeles informed headquarters that it expected to raise $2,000,000 before the sun set.

The drive here is to be continued tomorrow. At 4 o'clock there is to be an assemblage of citizens and soldiers in the civic center for the purpose of singing patriotic songs. The Twenty-eighth Artillery Band is to start the concert with the national anthem and the singing will be led by Robert Lloyd, army song leader, who came here from Camp Lewis, American Lake, Wash., to direct the concert. Hundreds of school children have been invited to attend the affair.

Delegates from eleven bay and valley towns are expected to meet Monday afternoon to participate in the Portuguese auxiliary of the third Liberty Loan campaign. Gov. James K. Lynch, of the Federal Reserve Bank, chairman of the Liberty Loan general executive board here, and Charles C. Moore, director of national Liberty Loan auxiliaries, will address the conference.

Liberty Loan headquarters have announced late today that Master, Ore., was awarded the first honor flag for subscribing its full quota in the third Liberty Loan. The flag was sent from the Twelfth District Federal Reserve Bank here.

PRESENTS LIBERTY BONDS TO SOLDIERS.

[LOCAL CORRESPONDENCE.]

SAWTELLE, April 6.—One of the features of the big Liberty Loan celebration and parade held here today was the presentation to the fifteen Sawtelle boys, members of the "Grizzlies," by Supervisor R. McClellan of a $100 Liberty Bond on which Mr. McClellan has made the first payment.

The parade was one of the largest ever held in this community and foreshadows an oversubscription of the third Liberty Loan in this district.

$5 FULL SET OF TEETH $5
Best Set (same better)..... $10
Gold Crowns, 22k. (Best)..... $3.50
Gold Fillings and Inlay (Best)..... $1
Silver Fillings (Best)..... 50c
Extraction (Painless)..... 50c
All Work Guaranteed for 10 Years.
ONE PRICE FOR ALL.
The only private dentist in Los Angeles doing such high-class dentistry at such wonderfully reduced prices. Not a new concern. A private, modern office with experienced operators that have been in this office for the past 10 years. Every modern instrument and equipment to insure you the best to be had.
References — Citizens' Nat. Bank, Parmelee-Dohrmann Co., and thousands of patients in Southern California.
Free Examination.
IMPORTANT
My years of success in one present location have caused many advertising dental offices to imitate my advertisement.
Don't Be Deceived.
Be sure you are in the right office.
DR. J. ARTHUR FORSTER
Formerly Yale Dental Parlors
Phone F2345. 444 S. Broadway

SPECIAL SALE
POTATOES
$1.00 PER 100
American Wonder
Red Rose
Oregon Stock
AGGELER & MUSSER SEED CO., Inc.,
Main 4845. 113 N. Main St.
1260 Produce St.

ARETS"
r and Bowels, and Stop Head-
Stomach, Bad Breath
ts and Wake Up Feeling Fit
tive for Men, Women,
less—Never Gripe
PRICE 10 CENTS
TS WORK WHILE YOU SLEEP

omen! It's Cheap!
Use Lemon Juice
and Make Lotion
your skin and complexion soft, white and clear at all simply must use a lotion every day. But choose the best and costs the least. Juice of two fresh lemons into a bottle containing ounces of orchard white makes quarter pint of the most re- beauty lotion at about the you must pay for a small jar ordinary cold creams. Care to strain the lemon through a fine cloth so no pulp gets in, then this lotion will keep fresh for months. Every shows that lemon juice is bleach and remove such as freckles, sallowness and is the ideal skin softener and beautifier.
this lotion! Make up a of this sweetly fragrant and massage it into the face, arms and hands. It should help to whiten, soften, and bring out the hidden beauty of any skin.
druggist will sell three of orchard white at little any grocer will supply the

Superior Quality
LIBERTY
YARN
Direct From the Mill
gray or blue sweater yarn and sock yarn. Strong and
a Pound—70c a Skein
charges and guarantee other grades and colors and upward per skein. FREE SAMPLES.
Norfolk Yarn Co.
Dept. S. Boston, Mass.

Washington.

DYNAMITE PLOT LEADER FREED.

President Wilson Commutes Sentence of Ryan.

Convicted as Outgrowth of "Times" Disaster.

Term of All but Three of Twenty-four End.

[BY A. P. DAY WIRE.]

WASHINGTON, April 6.—President Wilson has decided to commute to expire at once, the prison term of Frank M. Ryan, formerly president of the International Union of Structural Iron Workers, now in Leavenworth Penitentiary. Ryan was convicted in the "dynamite conspiracy," and his term ordinarily would expire July 26, 1919.

Ryan was one of twenty-four union leaders convicted as an outgrowth of the sensational McNamara case and the dynamiting of the Los Angeles Times Building. The President already has commuted the sentences of four of the men sentenced with Ryan and the terms of all but two others have expired.

Repeated efforts have been made for commutation of all the sentences.

HISTORY OF CASE.

[BY A. P. DAY WIRE.]

INDIANAPOLIS, April 6.—Frank Ryan, former head of the International Association of Bridge and Structural Iron Workers, who today received a commutation of his sentence to the Federal Penitentiary at Leavenworth, Kan., was one of thirty-three leaders in the organization who arrived at the prison on New Year's Day, 1912, to begin serving sentences imposed by Judge A. B. Anderson in the United States District Court here. The men were indicted on charges of conspiracy to transport dynamite illegally.

Many of the men who began prison terms varying from one year to seven years took an appeal to the United States Circuit Court of Appeals at Chicago. Six of these were granted new trials and later cases were dropped. The other twenty-four were denied new trials, carried their cases to the United States Supreme Court, which refused to review the case. No appeal was taken by the other three men, who began serving their terms January 1, 1913.

RYAN SERVED FOUR YEARS.

Ryan has served almost four of the seven years, as he was sentenced more than a year on a bond of $10,000 pending his appeal.

Herbert S. Hockin, a former secretary of the organization, who gave evidence to the government after having his part in the conspiracy, which has been termed by attorneys in the case "the saga of the century," was released from prison about a year ago. On his return to Canada he stated that Ryan and Robert J. Young of Boston were the only two members of the group then in prison.

IN THE DARK.

[BY A. P. NIGHT WIRE.]

LEAVENWORTH (Kan.) April 6. Warden W. Morgan, warden of the penitentiary here, said today he had not yet received official instructions to release Frank M. Ryan, of Indianapolis, convicted in the "dynamite conspiracy," commutation of whose sentence was decided today by President Wilson.

"I am glad to learn he is to be released," Warden Morgan said. "He has been a model prisoner here, and I know that has gone a long way toward hastening his release."

Ryan leaves the prison only one of the thirty-three men convicted in connection with the dynamite plot. Michael Young of Boston, who will remain, Young's sentence expires next month.

DANIELS SPEAKS AT METHODIST MEETING.

PRAISES CHURCH FOR ITS LARGE REPRESENTATION IN ARMY.

[BY A. P. NIGHT WIRE.]

BALTIMORE, April 6.—Secretary of the Navy Daniels, in an address at a great patriotic meeting of hundreds of Methodist ministers and laymen last night, in celebration of the ratification by the Maryland Legislature of the national prohibition amendment, discussed the war, Methodism and temperance.

"I will say here, not to the discredit of any other church, the Methodists have sent more men into the army, more nurses to the front, and more prayers ascend to heaven from its worshipers than any other," said the Secretary.

"I thank God for a united country. There are some men among us who received American hospitality and who sought to destroy the hand that feeds them. There are some spies and traitors who should be punished by law, but in no other way, for we must condemn lynch law. The Americans are armed and determined and will make it so that in a month there will not be a traitor outside of jail.

"Sectionalism is the bane of Americans and is dead forever. I am launching destroyers so fast I scarcely can find names enough for them of Northern and Southern men.

"We entered this war to preserve righteousness in the world. There is a conflict in irreconcilable opinions. Much that the Germans have taught must be of value for more than a generation their churches have preached materialism that denies godliness. When we forget the spiritual and come down to materialism, then we have militarism and in the American world the word 'verboten' does not live. Junkerism is anti-Christ, even though the Emperor says 'Me and God.' We are in this war until our boys come back and come back victorious."

QUEEN SENDS MESSAGE TO AMERICAN WOMEN.

[BY A. P. NIGHT WIRE.]

WASHINGTON, April 6.—Queen Alexandra has sent the following message to the British Ambassador, the Earl of Reading, with the request that it be transmitted through the press to the women of the United States:

"As president of the British Red Cross Society, I wish to send to the women of our great Ally, the United States of America, a message of greeting upon the first anniversary of America's entry into the war. It is my earnest prayer that God in His merciful providence may guide and guard our righteous cause.

"ALEXANDRA."

NATION IS PREPARED FOR CORN RATION.

[BY A. P. NIGHT WIRE.]

WASHINGTON, April 6.—The nation now is in a position to be put on a corn ration, if it should become necessary to totally abstain from wheat, the Food Administration announced today, through an increase of 200 per cent. in the corn milling capacity of the country over last year.

A canvass of the entire country just completed by the administration shows that the actual milling output of corn meal increased 100 per cent. from 3,000,000 barrels in October to nearly 6,000,000 barrels for March. The estimated maximum capacity for milling corn meal in the United States with mills running twenty-four hours per day exceeds 9,000,000 barrels per month. The nation's normal consumption of wheat flour is 8,000,000 barrels per month, according to the Food Administration.

SEND HOME BODIES OF MANLEY VICTIMS.

[BY ATLANTIC CABLE AND A. P.]

BASE OF THE AMERICAN FLOTILLA IN BRITISH WATERS, April 6.—A ship has sailed homeward with the bodies of sixteen men killed aboard the American torpedo-boat destroyer Manley as a result of an explosion during a collision with a British warship in European waters.

Before the bodies were lowered into the hold of the vessel there was an impressive service on deck, which was attended by officers and men representing the entire American flotilla.

AMERICAN PILOT WINS FIVE VICTORIES.

[BY A. P. NIGHT WIRE.]

WASHINGTON, April 6.—An official dispatch from France says that one of the American pilots recently sent to the French front, Sergt. Putnam, has already to his credit four victories and a fifth which has not yet been certified.

Putnam's home is Newton, Mass. He is 19 years old and a direct descendant of Gen. Israel Putnam, Revolutionary War hero.

KING GEORGE THANKS COMMERCE CHAMBER.

[BY ATLANTIC CABLE AND A. P.]

LONDON, April 6.—King George has sent a telegram of thanks to the president of the Chamber of Commerce of New York in response to a message sent the King on the occasion of the anniversary session of the chamber.

MILITARY TRAINING BILL PROPOSED.

[BY A. P. DAY WIRE.]

WASHINGTON, April 6.—A military training bill, to become effective after the war, is under preparation for early introduction by Senators Chamberlain of Oregon, chairman of the Military Committee; New of Indiana and Wadsworth of New York. Its sponsors said today an effort would be made to get the bill passed at the present session. A universal service measure providing for training during the war was defeated in the Senate recently.

Under the plan proposed youths would receive military training in their nineteenth and twentieth years. Six months' training would be in camps and the remainder be in their home communities. Men from 21 to 26 years of age would be in the first reserve and those from 26 to 31 in the second.

Public Service.

MUSEUM WORK OF DE YOUNG.

San Francisco Publisher's Donations are Large.

Contents of Public Gallery Mostly His Purchase.

Formal Opening of Unit Now Being Planned.

[BY A. P. CORRESPONDENCE.]

SAN FRANCISCO, April 5.—Preparations have been completed for the formal opening at Golden Gate Park of the first unit of the series of new structures that will go to make up San Francisco's museum, established twenty-one years ago, in the face of many rebuffs by M. H. de Young, founder and proprietor of the San Francisco Chronicle.

It was at the close of the mid-winter fair of 1893, and, after much persistent effort, Mr. de Young, who had been director-general of the most successful exposition, secured the necessary site from the Park Commissioners and also secured, at considerable expense, the magnificent collections which were to form the nucleus of the institution, and assure it a real museum from the start.

He opened it to the public on March 25, 1894, and thereafter, through all the years, wherever he has traveled, at home or abroad, Mr. de Young has constituted himself a collecting and purchasing agent for the erstwhile fledgling among museums, which has now developed into a veritable wonder-house wherein is stored the rarest and most beautiful treasures of art, archaeology, industry and ethnology from practically every country in the world.

In this self-appointed role of collector and purchasing agent, Mr. de Young differed from the majority of such officials insofar that whatever disbursements were necessary to secure the pictures, curios or other objects required, were made entirely from the agent's personal bank account. Every detail of price and passage, installation or necessary repair was an absolute gift to the museum from Mr. de Young.

EXPERIENCES.

An interesting and amusing account of his experiences and vicissitudes, first as an amateur collector and later as a connoisseur was given by Mr. de Young himself at a recent meeting of the San Francisco Club, members of which are citizens who have also contributed to the growth and development of this museum. In that address Mr. de Young made no reference to the amounts he paid or the time and trouble he devoted to the self-imposed task of "seeing through" the institution he has nursed from nothing into one of the most popular rendezvous of art lovers.

The California press and public, however, have not been blind to his achievements. During the past six months alone they have been recording nearly every week fresh donations made to the museum.

These have included not merely individual specimens of various kinds, antiques, paintings, oriental carvings, old snuff-boxes and the like—but also whole collections of similar treasures, galleries of pictures, assortments covering lengthy periods of oriental lacquer work and bronzes.

These presentations, reinforced by others on a smaller scale from persons anxious to show their appreciation for the work the museum is accomplishing, so overcrowded the museum building that the contents could not be adequately exhibited.

DESIGNS BUILDINGS.

Again, Mr. de Young rose to the occasion. He had designed a new and wholly beautiful series of museum buildings, to occupy the beautiful site of the present museum and extended away beyond it to the "Pool of Enchantment" and the Japanese tea gardens that occupy the adjacent locality in the park.

The corner stone of the first unit of the series of buildings it is to contain, was laid by Mr. de Young in April, last. Within two or three weeks that building will be opened to the public—completed and filled with the overflow of treasures from the existing museum, with which it is connected.

The entire cost of the new edifice, installation, and all the other incidental outlay, is defrayed by Mr. de Young.

Meanwhile, since that corner-stone was laid, and while the work of building was going on, the donor has increased his gifts. In the early days of the museum, he had secured for it some of the most celebrated of Prince Troubetskoy's sculptures—his "Dante," his "Regret," "The Indian," and others, which figured notably among the smaller bronzes in the galleries.

MOULDINGS.

Shortly after work on the new museum building was begun, Mr. de Young supplemented these works with a further collection of nearly half a hundred other bronzes and plaster mouldings by that sculptor, including nearly all the best portraits achieved by him in the clay and bronze mediums. Among these are the portraits of Tolstoi, Baroness Rothschild, Pavlowa, Princes Troubetzkoy, Lady Constance Richardson, Caruso and a score of others.

Others include the "Bedouin on Horseback," "Better Dog," "Bull-dog," "Bedouin Horse," "The Bucking Horse," "Dog Lying Down," "Two Girls With a Wolf," "How Can You Eat Me?" "Natille" and many others.

With these, and the statues and statuettes already in the museum, its sculpture galleries began to attract unusual attention—an attention already secured by the exhibitions of paintings in the picture galleries in another section of the museum.

Then a minor incident occurred which indicated more pointedly perhaps than anything previously done in connection with the museum, Mr. de Young's point of view in regard to the public.

In the museum itself and in the art galleries, there were never any railings or other barriers to keep the visitors away from too close an inspection of the exhibits. Moreover, every article was labeled, fully and descriptively, so that every visitor might read plainly and definitely what each picture or statue represented, so that no descriptive catalogue was necessary.

In front of the main entrance to the museum, at the head of three steps, stands the wonderful bronze Dore vase — representing "The Vintage." It was sent by the French government to the exposition of 1893, and was secured for the museum by Mr. De Young at the time of its opening.

In October last, when the collection of paintings made by the late Frank C. Havens, Oakland capitalist, was placed under the hammer, Mr. De Young purchased about fifty of the masterpieces of modern painting—taking the pick of the famous galleries—and presented the whole purchase to the museum to form a nucleus of a great gallery of modern European and American art.

These include "The Bridal Procession," by N. P. Pirogoff, a bleak but wonderful picture of Russian life in the days of "The Silent Czar," which has been popularized by reproduction in many forms. "The Fall of the City of Vladimir," by N. A. Kosheleff, vividly powerful painting, depicting the horrors of the scene in the doomed town when the Tartars sacked it 700 years ago; "Napoleon's Last Day in Moscow in 1812," by J. E. Frodoroff, is another Russian masterpiece.

There are two magnificent works by P. T. Heller: "Ivan the Terrible," and the "Hermit," and "The Return from the Czar's Coronation of a Russian Villager." Then there is "The Boyadin Mazaroff," by T. T. Bucholtz; the "Russian Horse Fair," by Cheimonsky; "The Morning After the Battle," by N. N. Bounin; "How Beautiful is Life," a study of a girl in white, by M. Suchorowski, and many other glorious paintings by the most famous artists of the Russian school.

MODERN ART.

Among the modern French masterpieces in the collection are "Milking Time," by Julian Dupre—the best-known and most delightful work produced by the brush of that famous painter of modern pastoral scenes; the equally famous "Rubens Room in the Louvre," by Louis Beroud; Jules Lepages's "Italian Peasant;" the "Venetian Honeymoon," by L. de Joncieres; "Cats," by Brunel Leville—who devoted a whole career to painting cats and kittens—and others equally famous and representative of the brave artists of the modern French school who are now being decimated on the western battle front in Europe.

English, Italian and American, as well as two or three German works, were included in the purchase, which was broadly catholic in scope and taste of selection.

A costly exquisite landscape from the studio of the Irish academician, T. Faulkner, a stirring marine battle scene in W. E. D. Stuart's "Trafalgar," another brave old sea piece in "A Friendly Meeting," by the New Yorker, Carlton T. Chapman; "A Street Scene in Algiers"—beautiful in color and tropic—by F. W. Keller. And so along through a list that fills the hanging spaces of four galleries of the present museum.

These already make a brave showing; but, with the hundreds of other paintings previously installed, will be better housed in the new building, where the architect has provided better lighting and more spacious halls for the reception of the growing collections.

Since making the Havens sale purchases Mr. De Young has presented the museum with an extensive collection of ancient and modern Japanese bronzes, which included some peculiarly rare and beautiful masterpieces of the modern Japanese school, notably some mammoth vases wrought in high relief and some open-work bronze lanterns from the greatest shrines and temples of the Mikado's empire. The more ancient specimens of the collection include old temple bells and gongs, koros (or incense burners) and some vases of exquisite design and rare patina from China, Korea and Japan.

RARE BRONZE.

Some old Korean and Japanese Hibachi, or boxes for holding the sand in which are placed the charcoal fire pots used for house heating purposes by the Japanese, and, in conjunction with their kangs, or stoves, by the wealthier inhabitants of the Hermit Kingdom, are among the oldest and rarest samples of such bronzes ever brought to this country.

Since making the original presentation early this year, Mr. De Young has reinforced this collection of old bronzes with other valuable specimens of the art by renowned craftsmen of Tokio and Mara, and other centers wherein the art of bronze working has been perfected this past thousand years or more by the gifted artists of Japan.

Another unique and beautiful collection recently given the museum by Mr. De Young is one comprising some of the most beautiful and valuable examples of gold lacquer ever allowed to leave the Mikado's empire. The Japanese are the only real lacquer artists in the world, and to their own connoisseurs nothing is so valuable, and nothing is so keenly sought as samples of old gold lacquer work, which comes in an infinite variety of forms.

The gallery has become a veritable Mecca for the Japanese.

The nucleus of a very comprehensive library of literature bearing upon all the arts and collecting generally also has recently been presented to the museum by Mr. De Young and been generously augmented by further contributions from him almost every week since.

As a result of Mr. De Young's magnificent gifts the Memorial Museum has become one of the most popular "sights" for visitors. The attendance in December exceeded 25,000, and after the new building is opened by Mr. De Young this month, that figure will doubtless be materially increased.

Spring Colds Are the Worst

They lead to catarrh and pneumonia. They weaken the entire system and leave it unable to resist the sudden changes. They interfere with your digestion and lessen your activity. Neglected they soon become that dread disease known as epidemic catarrh. Don't neglect them. It's costly as well as dangerous.

PERUNA
Will Safeguard You

Have a box of Peruna Tablets with you for the sudden cold or exposure. Tone your system up with a regular course of the liquid Peruna, fortify it against colds, get your digestion up to normal, take care of yourself, and avoid danger. If you are suffering now begin the treatment at once. Give Nature the help she needs to throw off the catarrhal inflammation, and again become well.

Peruna has been helping people for 44 years. Thousands of homes rely on it for coughs, cold and indigestion. It's a good tonic for the weak, as well.

The Peruna Company,
Columbus, Ohio.

WAR BOARD FIXES THE PRICE OF LEAD.

SIX TO TWELVE MILLION TONS ARE TO BE BOUGHT MONTHLY.

[BY A. P. DAY WIRE.]

WASHINGTON, April 6.—The War Industries Board today reached an agreement with the lead industry whereby the industry will furnish all government requirements for lead products—6,000,000 tons minimum and 12,000,000 tons maximum a month—at prices averaging 7 cents a pound.

The prices agreed on are those now quoted in the price list contained in the Engineering and Mining Journal. The agreement, an announcement by the board said, will stabilize the market. It will remain in effect four months.

The maximum requirement of 12,000,000 pounds a month for the government is 20 per cent. of the entire lead output of the country. No priority orders for delivery, therefore, will be necessary, the board announced, unless transportation conditions should affect delivery of the government orders.

WORLD RECORD PRICE PAID BY ANGELENOS.

[BY A. P. DAY WIRE.]

SALT LAKE CITY, April 6.—A world-record price for a carload of sheep was established here today at the auction sale at the fat-stock show of the Inter-mountain Live Stock Show Association when the Hauser Live Stock Company of Los Angeles bought sheep at 42 cents a pound, 3 cents a pound higher than the record of 39 cents a pound set at the fat-stock show in Denver in January.

INQUIRIES ABOUT MUCK.

Swiss Government Wants to Know Why Musician is Interned.

[BY A. P. DAY WIRE.]

WASHINGTON, April 6. — The Swiss government through Minister Sulzer today inquired of the State Department the American government's reasons for interning Dr. Karl Muck, who is technically a Swiss citizen though of German birth.

Dr. Muck, formerly leader of the Boston Symphony Orchestra, is classed as an enemy alien. He was arrested in Boston two weeks ago.

Dr. Muck bases his claim to Swiss citizenship on the fact that when he was 8 years of age his father, who was a native of Bavaria and a subject of that kingdom, obtained naturalization papers in the cantonment of Zug, Switzerland. The Department of Justice claims that he made no profession of Swiss citizenship, however, until recently.

CALIFORNIA MAN IN CASUALTY LIST.

[BY A. P. DAY WIRE.]

OTTAWA (Ont.) April 6.—The names of the following Americans appear in a Canadian overseas casualty list issued here today:

Wounded—Jack G. Terselan, San Francisco; Corp. W. L. Dodd, Detroit, Mich.

Died—Frank L. Smith, St. Joseph, Mich.

GOVERNOR ORDERS SOCIALISTS WATCHED.

[BY A. P. DAY WIRE.]

SPRINGFIELD (Ill.) April 6. — Gov. Lowden today ordered Adjt.-Gen. Dickson to take whatever measures are necessary to maintain order to suppress sedition at the Socialist meeting in Wicker Park Hall, Chicago, tomorrow, when Victor L. Berger and others are to speak. Federal authorities are co-operating with State officials.

"THE TIMES" DAY BY DAY CIRCULATION GAINS.

UP, UP, UP, go the circulation figures of The Times! Up, up, up, faster than ever! Its new readers are coming in thousands, and are coming to stay. The Times has increased its regular circulation 30 per cent. since last summer—and still the additional subscribers come. Still they come, and tell others how much they like The Times. Following are the figures showing the day-by-day circulation of The Times now as compared with corresponding days last year:

					Gain.
March	31, 1917....	67,050	March	30, 1918....	78,085	11,035
April	1, 1917....	113,950	March	31, 1918....	125,000	11,050
April	2, 1917....	67,080	April	1, 1918....	79,874	12,794
April	3, 1917....	69,437	April	2, 1918....	77,619	8,182
April	4, 1917....	69,050	April	3, 1918....	77,034	7,984
April	5, 1917....	68,586	April	4, 1918....	77,952	8,516
April	6, 1917....	68,830	April	5, 1918....	76,750	7,920

"47 Years of Integrity"



Newest Effects in Silk Shade Floor Lamps

Here is a rich assembly that for diversity of style and exceptional beauty is not surpassed in Southern California. We invite you to inspect this large showing while our newly arrived stock is still complete. You will be under no obligation to buy.



Refrigerator Time is Here

—The new Ice King Refrigerator—full 40 lb. ice capacity. Golden oak case with white enamel lining. Solid brass trimmings, nickel plated. Big shipment just received—every style, $9.75 to $140. See Big Window Display. $13.95

A 10-Piece William and Mary Dining Room Set that is an Exceptional Value at this price $148.50

This beautiful set includes 5 high-backed side chairs and one arm chair. It is made in the rich Jacobean oak. Table has 48-in. round top with extension. Chairs have genuine Spanish leather slip seats. This is a very remarkable value. Scores of other sets of every description at all prices. Pedestal dining tables as low as $10.25.



A full 40-lb. mattress built layer upon layer, of genuine felted cotton. Has stitched roll edge, well tufted, and covered in a variety of designs of beautiful art ticking. A genuine "Spring Street value." $6.45

See Our Wonderful New Showing of the Beautiful Moderately Priced Anglo-Persian Rugs.



$5 down, $5 a month.

Prices on gas ranges are advancing steadily month by month. It is the wisest economy to buy your Buck's range now. We are exclusive Los Angeles agents—carrying a full line of these famous cookers—and offering them on exceptionally liberal terms.

"47 Years of Integrity" — Liberal Weekly or Monthly Terms to Suit You — "Shop on Spring Street and SAVE"

FURNITURE CARPETS DRAPERIES STOVES

LOS ANGELES FURNITURE CO.

THE LARGEST AND MOST RELIABLE HOME FURNISHING HOUSE IN LOS ANGELES

420-422-424 S. SPRING ST.

On Spring St.—Between 4th and 5th—On Spring St.



Why Keep Corns? Lift Corns Off! Doesn't Hurt! Freezone is Magic!

Apply a few drops, then just lift off that sore, touchy corn or callus. Costs only a few cents!

For a few cents you can get a small bottle of the magic freezone discovered by a Cincinnati chemist. Just ask at any drug store for a small bottle of freezone. Apply a few drops upon a tender, aching corn and instantly that old bothersome corn stops hurting, then shortly you can lift out that corn, root and all, with the fingers, easy. Just think! Not one bit of pain before applying freezone or afterwards. It doesn't even irritate the surrounding skin.

Hard corns, soft corns, or corns between the toes, also hardened calluses on bottom of feet, shrivel up and fall off without hurting.



Stops Indigestion, Dyspepsia, Heartburn, Gases, Sourness and Stomach Distress

Eat "Pape's Diapepsin" like Candy—Makes Upset Stomachs feel fine

Large 50 cent case. Any drug store. Relief in five minutes! Time it!

IN the Rotogravure Section of the Sunday Times you will find reflected every phase of life.

AUCTION

TUESDAY—10 A.M.

Beautiful and High-Grade Furnishings of Large Westlake Home.

Will All Be Sold at Our Salesrooms, 1053-55 SOUTH MAIN.

Mahogany case Kimball piano, solid mahogany colonial folding top table, solid mahogany and oak set of Haviland dishes, library tables, elegant inlaid mahogany desk and center table, 6 large extra fine Persian rugs, electric lamps, lot of Navajo rugs, three small Persian rugs, tapestry arm rockers, solid mahogany and tapestry parlor set, large velour rocker, large and small mirrors, lacquered tea cart, genuine leather couch, fumed oak auto seat rocker, mahogany rockers, bed davenports, mahogany costumer; (complete and very pretty ivory bedroom set;) lace curtains, bedding, bric-a-brac, pictures, silverware, sets of dishes, books, bookcases, desks, wardrobe; (brass bric-a-brac cabinet;) buffet, Morris chair, sewing machine, reed chairs and rockers, birdseye maple dressers, chiffoniers, desk, chairs and rockers, Bigelow Wilton rug, about 12x30 ft; large and small Wiltons, Axminster and Brussels rugs, mahogany and oak dressers, dressing tables, chairs and rockers, fine brass beds, TWIN IVORY AND CANE BEDS; (complete dining set of weathered oak, William and Mary period,) tapestry davenport, white enamel bedroom furniture, china cabinet, complete fumed oak dining-room set; settee, couches, iron beds and box mattresses, gas range, refrigerator, utensils, etc. LUNCH SERVED.

REED & HAMMOND, Auctioneers.

EXTRA FINE LOT OF HIGH GRADE FURNITURE AND RUGS THROUGHOUT.

AUCTION!

Elegant Furnishings

WEDNESDAY, APRIL 10—AT 10 A.M.

1470 WEST ADAMS ST.

Take Vermont Avenue Cars to West Adams.

The Complete and Beautiful Furnishings of a Twelve-room Home.

Costly antique mahogany desk, solid mahogany chairs and rockers, both modern and antique; bronze piano lamp, mahogany case piano, mahogany case bookcase, all leather rockers, large and small sizes of fine Oriental, Persian rugs, Chinese carved chairs and tables, very massive Chinese vases, bric-a-brac, fine china, bronzes, brass candlesticks, candelabras, etc., lace curtains, Chinese carved screen, fine valuable paintings, Vernis-Martin (gold) cabinets, portieres, fine mahogany dining set, leather settee, French Wilton rugs, antique parlor set of black walnut, antique bookcases, Axminster and Body Brussels rugs, both large and small sizes, 6-piece set of antique silverware, set of dishes, hand-painted china, French mirrors, complete bedroom set of satin walnut, solid mahogany, carved, twin beds; springs and mattresses, brass bed, lot of linen and good bedding, dishes, porch furniture, refrigerator, utensils and other fine furnishings. LUNCH AT NOON.

REED & HAMMOND, Auctioneers.

AUCTION!

THURSDAY—10 A.M.

All Day Auction, at Our Large Salesrooms, 1053-55 S. MAIN ST.

Two extra large and good consignments, medium and good furnishings; mahogany case piano, bed davenports, upholstered arm rockers and chairs, oak center and library tables, desks, fumed oak auto seat rockers, leather arm chairs and rockers, brass and iron pedestals, jardinieres, white enamel bedroom sets; (complete, very pretty bedroom set, American walnut,) screens, portieres, Morris rockers and chairs, china cabinets, buffets, fumed and golden oak dining tables and chairs, lace curtains, book cases, dishes, portieres, silverware, linens, lot of bedding, electric lamps, bric-a-brac, sewing machines, breakfast tables, fireless cooker, sanitary couches and pads, oak, maple, ivory and mahogany bedroom furniture, various sizes of rugs, Axminster, velvets, Body and Tapestry Brussels, linoleum, carpets, aluminum utensils, sets of dishes, brass and iron beds, steel springs, mattresses, gas ranges, heaters, refrigerators, sideboard, and glassware, odd tables, chairs and rockers, box couch, porch furniture, kitchenwares, etc., etc. LUNCH SERVED.

BIG SALE GOOD, CLEAN FURNISHINGS.

REED & HAMMOND, Auctioneers.



EXPERT LIVE STOCK AUCTIONEERS

Col. Ben A. Rhoades and Harold B. Rhoades,

AUCTIONEERS



18 CHOICE DAIRY COWS 18——PURE-BRED HOLSTEIN BULL

16—HOLSTEIN HEIFERS, 10 MOS. TO 2½ YRS. OLD—16

On the Old Ball Ranch, 2 miles north of

Cypress

2½ miles East of Artesia.

Autos take Boulevard through Artesia to Cypress, then 2 miles North to Dairy.

Monday, April 8th, at 10 a.m.

This is a fine herd of Holsteins, Jerseys and Durhams, nearly all fresh and the balance close springers, all young with first, second or third calves and extra large rich milkers. Also 4 sows, 9 pigs, 1 boar.

Easy terms: $100 and under, cash; over $100, one-third cash, balance in 12 monthly installments with note and approved security and 8 per cent. interest. Liberal discount for cash on time sums.

A. Moynier, Owner.

28—STRICTLY HIGH-CLASS HOLSTEINS—28

PURE-BRED, REGISTERED HOLSTEIN BULL

On the Old Foster Dairy

Strawberry Park (Power House)

Friday, April 12th, at 10 a.m.

Autos take Main St. Boulevard to Riverside-Redondo Boulevard, then ¼ mile west to Strawberry Park (Power House.)

Take P. E. cars (Redondo-Gardena Line) to Strawberry Park Station.

This choice herd consists of 28 fine Holstein cows, 2 to 5 years old, heavy milkers, fresh and coming fresh and absolutely the pick of the herd. One pure-bred registered Holstein bull, 1 year old and a fine individual. This is one chance in a lifetime and buyers of high-class stock should not fail to be on hand.

Easy terms: $100 and under, cash; over $100, one-third cash, balance in 12 monthly installments with approved note and 8 per cent. interest. Liberal cash discount on time sums. Wm. Vetter, Owner.



For complete information in regard to above sales phone or write

Rhoades & Rhoades



Sale Extraordinary

of

All the Fine Furniture, Oriental Rugs, Baby Grand Piano, Victor Victrola, Haviland China, Glass, Bric-a-Brac, etc., etc., From the Pasadena Home of HELEN HOLMES, Noted Film Star, and others.

To be sold by PUBLIC AUCTION in the salesrooms of THE STANDARD AUCTION MART, 514 Pine Ave., Long Beach. On MONDAY, APRIL 8TH, 1918, Beginning at 10 o'Clock A.M.

We mention specially: 15 Oriental rugs, including several rare antique Kazacs, two Blue Bokharas and one Temple Rug, two saddle bags and large Mahal rug; mahogany case baby grand piano (only used four months;) mahogany cabinet Victor Victrola and records, large standing piano lamp with silk shade in old gold, art glass and metal electroliers and domes, antique finish, solid mahogany drawing-room table, five arm rockers and chairs in cane and silk velour; 4 9x12 Angio-Turkish, Anglo-Persian and Anglo-Indian rugs, extra fine two-tone brown Wilton rug, beby Brussels and Axminster rugs, Jacobean dining-room suite with 54 inch table, 6 chairs, including arm chair; oval, half-round and straight front serving and side tables, arm rockers, arm chairs and davenport, all to match in tapestry, electroliers, massive genuine Stickley davenport, 6 extra large Morris arm rocker and chairs with leather seats and cushions, library table, desk, book and magazine racks, tabourettes, leather couch, extra fine French marble mantel clock, cost $150; Circassian walnut and cane bedroom suite with triple mirror dressing table, mahogany and birdseye maple dressers and chiffoniers, brass beds, silk floss and curled hair mattresses, 12 pairs all-wool blankets, spreads, pillows and bedding, Haviland and other china, cut glass, bric-a-brac, fancy Chinese hangings, lace curtains, pictures, white enamel acorn high oven gas ranges, (nearly new,) refrigerator, etc., etc. Also Combination iron safe, roll-top Derby desk, typewriter desk, revolving and office chairs.

N.B.—The Oriental rugs, piano and Victrola will be sold promptly at 3 p.m. Terms—Cash. Sale absolutely without reserve or limit.

THE STANDARD AUCTION MART,

Telephones—Home 54; Sunset 771. 514 Pine Ave., Long Beach.

THOS. H. FOSTER, Auctioneer.

AUCTION

EXTRAORDINARY—Big furniture auction, including Oriental rugs, fine paintings, pianos, books, etc. (Mortgaged and storage goods,) removed for convenience of sale to

621 S. Hill St.

Sale Monday, April 8, 9:30 a.m.

About two van loads of new white enamel, old ivory and mahogany, dressers, chiffoniers, breakfast set and high post beds, etc.; also 4 van loads of all kinds of furniture, dressers, chiffoniers, bookcases, roll-top desk, antique furniture, books, 1st light globes, couches, five gas ranges, large and small refrigerators, hot plates, electric heaters, gas and oil heaters, Oriental and domestic rugs, sewing machines, reed furniture, telephone stand and chair, iron and white enamel beds, mattress, springs, many pictures, bric-a-brac, dining tables and chairs, rockers, center tables, mahogany antique dresser and bed, hall trees, curtains, bedding, trunks, boxes, dishes, cut glass, clocks, library desk table, inlaid table, 200 pairs new sheets, notions, linens, bedding, cutlery, kodaks, 1st thief-proof automobile combination locks. It is impossible to describe all contained in these big mortgaged and storage sales. The buyers can have the assurance that everything in this sale is cut loose and must positively be sold regardless of price. What we ask the public to do is to bring money (we take no checks,) bid fast, because we sell fast, and immediately take your goods away or make arrangements with your draymen.

STROUSE & HULL, Auctioneers.

838 Story Building. M. 8274; 62708.

AUCTION

MONDAY, APRIL 8, 10 A.M.

AT 233 SOUTH SPRING STREET.

The Entire Office Furniture and Fixtures of The State Mutual Building and Loan Ass'n.—Main Floor.

Consisting of: One set of string or office fixtures, stationary wall check desk, stationary wall check desks with settee, stationary wall drop leaf desk on rear north wall, upholstered chairs, settees, small stand, directors' tables, fire insurance map book case, stenographers' chairs, revolving chairs, rolled top desks, drop-head typewriter desks, cabinets, four-drawer letter files, two-drawer Globe card cases, twelve-drawer card case, three-drawer cases, high stools, high standing desks, one-drawer filing cases, three-drawer letter file, large office arm chair, four-drawer card file, forty-nine pigeonhole case, small flat top tables, brass standing rail 8x8 with hanging curtain and carpet, clock, two pronged wall hat racks (directors' room,) carpet in directors' room, private office 9x9 (three sides) and carpet, old gas heater, linoleum, one steel bus tract, nest pigeonholes or filing cases, nest pigeonholes, steel case; twelve-drawer note file cases. Three-drawer letter files, cases loan files, nest pigeonholes, lot of old storage cases, seven old wire coin cages, sixteen to twenty pieces of old lattice grills, old letter press, lot of old gas fixtures, work table, old high stools, lot of miscellaneous junk.

J. J. SUGARMAN, Auctioneer.

Main 3114; F4310. 142-148 North Spring Street.

AUCTION!

WEDNESDAY, APRIL 10TH, AT 10 A.M.

AT 147 S. BROADWAY.

Candies, candy supplies and fixtures, consisting in part of 1000 pounds assorted chocolates, lot jelly beans, peanut candy, nut chocolates and lot other kind candies; all kinds of syrups and extracts; 15,000 paper bags, cracked walnuts, starch, canned fruits in gallons, canned milk, 100 pounds sweet chocolate. Fixtures consist: register, showcases, Toledo candy scales, furnace, two candy cooling tables, lot wood and tin trays, candy jars, candy mixing machine, two candy knives, egg beaters and many other goods.

Main 3114; F4310. J. J. SUGARMAN. 142 N. Spring St.

TRADE AUCTION SALE!

FRIDAY, APRIL 12, 1918, 10 A.M.

At 142-148 N. SPRING STREET, Los Angeles, Cal.

$12,000.00 Stock Furniture, Office Furniture, Rugs

Consisting in part of 50 roll and flat top desks, 100 swivel and straight chairs, sectional bookcases, letter filing cabinets, 4 typewriters, mimeograph, two adding machines—Burroughs; 2 large safes, 2 planes, 1 electric, 35 drawers, 40 chiffoniers, 125 brass and iron beds, 90 rugs all kinds and sizes; 100 steel and coil springs, 50 iceboxes, 150 leather and solid seat chairs, 75 all leather and oak rockers, davenports, sewing machines, sanitary couches, china closets, buffets, 24 dining tables, lot antique furniture, mirrors, lot pictures and frames, linoleum. A good lot of side and low oven gas ranges, library tables, dressing tables, wall clocks, mattress rack, 40 arm rug rack, and many other items that are too numerous to mention.

EVERYTHING MUST ABSOLUTELY BE SOLD AT THIS SALE.

This Will Discontinue Our Furniture Department.

J. J. SUGARMAN, Auctioneer.

Main 3114; F4310 142-148 N. Spring Street

AUCTION

$18,000 Saloon Fixtures of the F. F. SCHNITZER CO., 120 W. 2nd St.

Thursday, April 11th at 10 A.M.

Consisting in part of 5 sectional barrel counters, 3 sectional wall display cases, 2 National cash registers, 1500-lb. safe, extra burglar-proof box; 50 ft. of beautiful art glass, fine lot of electric store fixtures, 500 pieces of glassware, electric water heater, percolators, steam table, electric fans and complete restaurant outfit, Comple carbonated pumping plant and other goods too numerous to mention.

The equipment of the place is one of the finest in the West; will be sold in lots to suit buyer.

Particulars F5927; M. 3273.

GEO. J. BLANK, Auctioneer.

AUCTION

Extra Large and Staple Stock of

Ladies' and Gents' Furnishings DRY GOODS!

A. W. KOHN, the Reliable Auctioneer,

Sells Wednesday, April 10, at 10 o'clock a.m.,

At 135 SOUTH SPRING ST., near 2nd st., Los Angeles.

Comprising about 50 dozen of Hose and Stronghold overalls, 50 dozen of khaki pants and suits, 20 dozen of men's serge and work pants, 100 dozen men's dress, flannel and working shirts, Cooper's, Haines & Lawrence balbriggan underwear.

YARD GOODS, HOSIERY AND CLOTHING! Overcoats, raincoats and mackinaws. A large lot of corduroy pants and suits, automobile coats, etc.

SHOES! SHOES! Men's and Ladies' Shoes and Oxfords.

FIXTURES! Will be sold at 1 p.m.

Brand new National CASH REGISTER, No. 347, double door combination SAFE, button sewing machine and shoe button machine, benches, display tables, figures, counters, showcases, shelving, etc., to be sold to the highest bidder without limit or reserve.

Phone Main 2655; Home 21497.

AUCTION

PRELIMINARY NOTICE

WEDNESDAY, APRIL 10TH,

AT 10 A.M., AT

913 SOUTH HILL ST.

Paintings, solid silverware, 20 Oriental rugs, fine bric-a-brac, mahogany and oak dining suites, maple, birch, mahogany and walnut bedroom suites, dining and living room mahogany chairs, tables, Davenport, piano, Aeolian Orchestrelle, mahogany, cost $1800, etc., etc.

Particulars in Tuesday morning's Times.

THOS. B. CLARK, Auctioneer

AUCTION—TUESDAY, 10 A.M.

3416-3418 So. Main.

H. C. Roldiger's large stock of chinaware, glassware, removed from Pasadena for convenience of sale, consisting of over 2,000 pieces of choice imported and domestic chinaware, cups, saucers, platters, plates, hand-painted goods, Wedgewood, cream pitchers, sugar bowls, other choice goods impossible to describe, also stock of millinery and furniture; no reserve, everybody come; will be sold in lots to suit everybody. South 1260; 24878.

KEMP & SON, Expert Auctioneers.

AUCTION

CLAUSEN'S BAR.

Located Ceres and Central aves., near 5th st. These fixtures are first-class. Large mirrors, mahogany counter and back bar, two National cash registers, etc. Sale starts 2 p.m. Monday, April 8th.

A. L. MOXLEY, Auctioneer.
J. D. TUCKER, Auction Agent.

B. F. SHANE

The White Auctioneer

Has Moved From

416 to 616 Trust & Savings Bldg.

Phones: Bdwy. 978, 60817. Res. 26313, Vermont 5493.

THOS. B. CLARK

General Auctioneer and Importer of Antique Furniture

MOVED TO

911-913

South Hill St.

F1997. Main 3891.

ANSWERING THE CALL OF UNCLE SAM

Are you?

If so, you will find much of interest and much of help in the Farm and Tractor Section of the Los Angeles Sunday Times.

Notable articles on Irrigation, Poultry, Live Stock.

Tractor Farming, Horticulture, Proper Application of Farm Tools, Etc.

It will appear regularly with the Sunday Times

The Farm and Tractor Section

NOTED WOMAN'S DEATH HALTS SOCIAL EVENTS.

[LOCAL CORRESPONDENCE.]

SANTA BARBARA, April 6.—News was received here today of the death during the night of Mrs. Hobart C. Chatfield-Taylor and society war relief functions were cancelled during the day. From every section of the country, telegrams have been pouring in since an early hour this forenoon, bringing expressions of sorrow and sympathy.

Mr. H. H. Whitman and Capt. Wayne Chatfield-Taylor, daughter and son, are due to arrive here Monday. Mrs. Whitman comes from Boston and Capt. Chatfield-Taylor from Camp Grant, Ill. They met at Chicago and at 11 o'clock tonight their train was at La Junta, Colo.,

Raise Alfalfa on These 160 Acres and Get Rich!

Alfalfa is King, always. The demand and prices are big. This land near Hemet and San Jacinto is amply and cheaply watered. Alfalfa is a sure and steady crop.

Only $26,000

Many farmers here reaping big alfalfa incomes. Every condition right. Gravity water so cheap that it only costs 12c to 14c an inch for 24-hour run. Rich soil that will raise anything—hogs a profitable industry. Will divide in 40-acre parcels.

Gravity Water Piped

Water piped to land—stock goes with land. Schools, churches, stores, railroads, boulevards near by. Best land in Southern California at the price. Look into it TODAY. Half cash required; 5 per cent. off on all cash.

See Mr. McGrath.

STRONG, DICKINSON, McGRATH CO.,

1015 Marsh-Strong Bldg.

Main 1273. 60195.

American Surprise.

(Continued from First Page.)

was one of the most momentous events in history. During the past year they have been bending all their energies to the work of preparation. During the next few weeks America will give the Prussian military junta the surprise of their lives."

Charles A. Hanson, the Lord Mayor, read to the assembled luncheoners the telegram which he had sent to King George and the latter's reply to it.

The Lord Mayor's message, which he sent in the name of himself and his guests, said: "I respectfully offer to Your Gracious Majesty my assurance of deep, sincere esteem and regard with profound gratitude for all that you have done and are doing in the interests of the Allies to secure victory and a lasting peace to which we look forward with unfailing confidence."

The King replied: "The message received from you, my Lord Mayor, and your distinguished guests assembled to celebrate the entry of the United States into the war, greatly touched me. Pray convey to all my grateful thanks for their generous sentiments whereto it gives expression. American troops are daily taking their place in the battle line and this increases more than ever the confidence with which we patiently look forward to the ultimate victory of our united effort in defense of the rights and liberties of civilization.

[Signed] "GEORGE, R. I."

Ambassador Page, replying on behalf of America, expressed the great appreciation of Americans for the remembrance of the anniversary and the many kindnesses and help which the Americans had received at the hands of the British since their entry into the war. Continuing, he said:

"You earnestly welcomed our troops and the constant stream of them which since has poured through this kingdom has been met by innumerable kindnesses. Your government has thrown open all doors to helpful information and has dealt with us as it deals with its own people."

Ambassador Page referred, among other things, to the British naval patrol "risking the lives of their crews in saving the lives of our men" from the torpedoed steamship Tuscania and the unselfish kindness on that occasion of the people of Scotland and Ireland from the highest to the humblest dwellers on those rough coasts. He then spoke of the efforts America had made, saying the United States had built a vast military structure on a broad basis. The reading by the Ambassador of Gen. Pershing's words to Gen. Foch when the American commander placed the American troops in France at the disposal of the Entente Allied commander, evoked a great round of applause as did his reference to President Wilson's resolve "to see the struggle through to the end."

SUBSCRIBES OVER HUNDRED MILLION.

[BY A. P. NIGHT WIRE.]

NEW YORK, April 6.—Subscriptions of $102,000,000 were reported to the Liberty Loan Committee of the New York Federal Reserve District for the first day of the campaign for the third loan. Official subscriptions read at the Federal Reserve Bank amounted to $74,000,000. The returns exceeded those for the first day in the preceding loans.

SIOUX CITY WINS THE SERVICE FLAG.

[BY A. P. NIGHT WIRE.]

CHICAGO, April 6.—Sioux City, Iowa, today won the distinction of being awarded the first service flag given to cities in the Seventh Federal Reserve District for reaching its allotment of the third Liberty Loan, having taken subscriptions for $2,552,100 before noon today as against its quota of $2,400,000.

LITTLE NEVADA TOWN IN BIG LOAN SHOWING.

[BY A. P. NIGHT WIRE.]

PIOCHE (Nev.) April 6.—This town, with a population of 700, today, before noon, subscribed $38,800, or a per capita of $55 toward the third Liberty Loan.

Recently a single day's sales of Thrift Stamps amounted to $3700.

ORANGE COUNTY GETS NEARLY HALF QUOTA.

[BY DIRECT WIRE—EXCLUSIVE DISPATCH.]

SANTA ANA, April 6.—Orange county total tonight on Liberty Loan is $682,000. The quota is $1,420,000. Fullerton with a quota of $137,000, tonight at 10:30 o'clock, had $261,000 subscribed.

KERN COUNTY PASSES QUOTA.

Oversubscribes Liberty Loan Apportionment in Fifty-five Minutes.

[DIRECT WIRE—EXCLUSIVE DISPATCH.]

BAKERSFIELD, April 6.—It took the patriotic citizens of Kern county just fifty-five minutes to oversubscribe the county's Liberty Loan quota, by $145,450, last night at a mass meeting held in this city for the purpose of arousing enthusiasm for the third Liberty Loan. The county's quota was set at $1,070,000. The amount subscribed reached $1,215,450 according to unofficial estimates, thus gaining for this county, it is believed, the unique distinction of being the first county in the United States to exceed the maximum quota the first day.

Roosevelt is Grilled.

(Continued from First Page.)

will bear me out that there is not a word of truth in Mr. Roosevelt's statement. Never at any time was such an amendment considered by the committee. Mr. Roosevelt probably was misinformed. But I call it to his attention and if he has his old-time manhood and truth left in him he will apologize."

USED LANGUAGE OF BILL.

Reverting to Col. Roosevelt's statement, Senator Smoot of Utah, Republican, pointed out that the Associated Press April 2 sent out the report on which Mr. Roosevelt based his criticism.

"I find it was sent out by the Associated Press and given it by someone—a clerk—of the Judiciary Committee," said Senator Smoot.

"Then my language regarding Col. Roosevelt applies to the Associated Press or any other newspaper publishing this," retorted Senator Overman.

"The language used by the Associated Press is exactly the language in this bill, as reported to the Senate, except for the words, 'the President of the United States,'" replied Senator Smoot.

CHIEF CLERK DENIES.

Senator Overman said the committee's chief clerk denied giving out the language.

Suggesting that Senator Overman had been "rather severe" on the Associated Press, Senator Kellogg of Minnesota said: "It's surprising that this created no sensation until Col. Roosevelt wrote about it."

The words, "The President of the United States" appeared in the draft given to the Associated Press, but did not appear when the measure was printed for consideration. Apparently they had been eliminated.

ATTACKS MISSOURI PAPER.

An attack upon the Kansas City Star was made by Senator Reed of Missouri, who declared he thought "the attitude of that paper towards the government ought to be considered at this time."

Disclaiming that he was defending the former President, Senator Vardaman of Mississippi declared Col. Roosevelt "had said some things that every citizen should make part of his political creed."

OIL MEN ORGANIZE LIBERTY LEAGUE.

[LOCAL CORRESPONDENCE.]

FULLERTON, April 6.—The oil companies, the oil operators and the oil well workers of Orange county are showing their loyalty to the government. At Brea Tuesday evening in the Brea grammar school auditorium, 500 people gathered in response to a call of all people interested in the development of oil for the purpose of organizing an oil men's Liberty league.

The Union High School orchestra of Fullerton enlivened the scene with instrumental music, and G. M. Swindell of Los Angeles, the President's representative on the Federal Oil Inspection Board; Rev. Spicer of the Christian Church of Brea and Assemblyman Joe Burke of Santa Ana were among the speakers.

An organization was perfected with 325 members, and the Executive Committee, which will be the controlling body, consists of A. B. Yost, superintendent of the Brea Canyon Oil Company; H. M. Ford, chief clerk of the West Coast Oil Company; J. I. Scott, field foreman of the Columbia Oil Company; R. M. Putman, special agent of the Union Oil Company, and F. M. Hill, superintendent of the southern division of the Union.

No Coat or Hat.

MISS LOCHRANE FREED, SAYS SHE'S DEAD BROKE.

[BY DIRECT WIRE—EXCLUSIVE DISPATCH.]

SAN DIEGO, April 6. — Miss Maude Lochrane, owner of the schooner Alexander Agassiz, seized as a raider, was released from the County Jail late today by Deputy United States Marshal Carse on advice of the government.

Miss Lochrane at once proceeded bareheaded, since she had no hat, to the municipal warf, where the Agassiz lies and, under the watchful eye of a deputy marshal, spent more than an hour going over her property on the ship. With an excellent memory for details, she inquired of the watchman regarding fuel oil, supplies, certain cables and, in fact, everything that she had left on board.

Miss Lochrane, who was formerly a stenographer in Los Angeles, refused to discuss her part in the Agassiz affair except to say that if any of the crew were Germans, she did not know it.

"If there were any guns or ammunition on the Agassiz other than a small pistol and a revolver, I did not see them," she said.

NO COAT OR HAT.

She said she had found a number of her personal possessions missing from the boat and that at present she had no coat or hat as they were left in Mexico.

Although the Federal official stated that she was released on order of the government, but is to appear later in Los Angeles before the United States District Court, Miss Lochrane said she did not know when she would go to Los Angeles, as she had no funds for her fare there. She said everything had been confiscated and she was left without clothes or money. She thought if they wanted her in Los Angeles, they should pay her way.

SEEMS CHEERFUL.

Miss Lochrane is a woman of 30 or 35 with a wealth of red hair and a bright face and a business-like manner. She laughed and said she had some acquaintances in San Diego, whom she might look up, but she was not sure they would care for her at present as she was charged with piracy.

In spite of this, she seemed as cheerful and self-possessed, though she admitted she felt the loss of her hat and felt conscious without one. She said she didn't know what stories the members of her crew had told the government officials, but knew her ship was in legitimate shipping business on the Mexican coast and that it would be proven it was under the American flag.

Cleaning Them Up.

ALLIED AIRCRAFT SPOT TEN FOE SUBMARINES

Details Showing How Sea Terrors Were Put Out of Commission.

[BY ATLANTIC CABLE AND A. P.]

LONDON, April 6.—Details concerning the destruction recently of ten German submarines by naval aircraft, eight by seaplanes and the others by dirigibles, has been obtained by the Associated Press from Admiralty reports.

The first case is described as follows:

"In the English Channel a seaplane sighted a submarine eight miles away, directly in the path of an oncoming convoy of merchant ships. The seaplane dived at ninety miles an hour. The submarine attempted to submerge, but was just awash as the seaplane released two bombs, one of which exploded on the conning tower. The seaplane dropped two more bombs into the midst of the air bubbles from the collapsed submarine, which was of the largest type, carrying two guns."

The second case:

"At dawn a seaplane sighted a large submarine on the surface. The seaplane dropped a bomb on the tail of the U-boat and afterward photographed the sinking submarine with a big hole in its deck. A second bomb was dropped close to the submarine's bow and the U-boat collapsed."

The third case:

"Two seaplanes attacked a large submarine traveling on the surface at fourteen knots. A bomb exploded close to the conning tower and the submarine began to sink stern first. Another bomb completed the work."

The fourth case:

"Three patrol planes sighted a large submarine as it was submerging and dropped two bombs close to the conning tower, causing the submarine to turn turtle and disappear in a mass of oil and wreckage."

The fifth case:

"A seaplane sighted two submarines close to the surface and dropped two bombs. One bomb ineffective, but the other on deck fairly amidships. The submarine was hidden by the explosion and when the air cleared the U-boat was sinking both ends in the air."

The sixth case:

"A seaplane saw the track of a torpedo fired at a merchantman, dived and sighted the black shape of the submarine, well below the surface. It dropped two bombs which both exploded close to the submarine, resulting in a large patch of oil, bubbles and wreckage."

The seventh case:

"Two seaplanes sighted a U-boat on the surface and dropped a bomb each. The first bomb caused a heavy list to the U-boat, which began to sink by the stern. The second bomb exploded in the middle of the swirl, demolishing the U-boat."

The eighth case:

"A seaplane dropped a bomb on a submarine just emerging and the U-boat disappeared with a heavy list to port. The pilot dropped a second bomb into the swirl a few minutes later a patch of oil 500 feet long and 12 feet wide appeared on the surface."

The ninth case:

"A naval airship at midday sighted a suspicious patch of oil and circled it. Suddenly a submarine broke the surface in the middle of the oil. The airship dropped a bomb close to the periscope and a great patch of bubbles began appearing, indicating that the damaged submarine was moving slowly away under the water. Several more bombs were dropped in the path indicated and satisfactory evidence was obtained of the enemy's destruction."

The tenth case:

"An airship dropped two bombs over a submarine, which was engaged in attacking merchantmen. Great patches of oil and wreckage indicated severe damage and probably made this complete by the two charges."

Auspicious Occasion.

AMERICA'S WAR ENTRY CELEBRATED IN PARIS

[BY ATLANTIC CABLE AND A. P.]

PARIS, April 6.—A brilliant assemblage, including French officials and diplomats and Americans, this afternoon celebrated the anniversary of America's entry into the war in the magnificent festival hall of the Hotel de Ville. Stephen Pichon, Foreign Minister; Jules Cambon, head of the American department of the French government, and Georges Leygues, Minister of War, represented the French government. Secretary of War Baker, Ambassador William Graves Sharp, Gen. Tasker H. Bliss, Chief of Staff of the American army, and a considerable number of American naval and army officers were present.

Adrien Mithouard, president of the Municipal Council of Paris, and M. Raux, Prefect of Police of Paris, speaking in behalf of the city tributes to the patriotic and ... ish motives which actuated ... ica's intervention in the ... this M. Pichon spoke for the ... ernment.

Ambassador Sharp, in ... thanked the city authorities ... representatives of the ... for the demonstration.

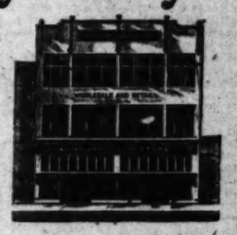
TO TOUR SOUTH AM...

Under the direction of ... Robertson, local agent of ... Kisen Kaisha, the ... Angelenos will sail from ... bor on April 26, on the ... nese liner Anyo Maru, on a ... South America: Mr. and ... H. Hardwick and family, ... Mrs. A. Stimson and ... J. P. James, Mr. and Mrs. ... Dennis and Miss Edith ...

Army-Navy Stor...

530-32 S. Main 530-32 S. ...

Special 1000 U.S. Army



Regulation Army Undershirts Regular $1.25 value.... **65c**

Spec... 1000 Navy Under...

knit of fine ... ty Sea Island Cotton

$1.95—Ladies' Middies—$...

These come in white with blue flannel collar and cuffs taped made of good quality drill. Also at same price fine khaki outing middy.



U. S. Navy middy, ... tion style with fine ... blue flannel collar ... cuffs made of ... drill—$2.75.

Big Value at $1.95

Regulation Neckerchiefs $1 and $1...

Ratings of all ... 2d and 3d class, ... white.

OUTING SUITS, KHAKI, FOR LADIES.

Made of strictly regulation Khaki, finely tailored. Suit complete, ... breeches, skirt and hat to match. Complete outfit, regular $12.50 value, ... Coat and breeches, skirts and hats sold separately.

$6.50 These are Army rejects; if perfect would sell for $12.00. Size 72x84, only 100 in stock.



200 Bed Blankets in snow white with blue & pink borders at last year's price, 75% wool, $4.95 and $6.45.



MAIL ORDERS FILLED.

U. S. ARMY Regulation Knapsacks $1.75.



U. S. ARMY ... olive drab ... 20c pair.

Uniforms

In all wool serge....$32.50
In all wool whip cord, $40
In all wood gabardine, $35

Uniforms made to measure and satisfaction guaranteed. We further guarantee to make you a saving of $15.00 to $20.00. Same quality, same workmanship. A big selection of materials of all kinds carried in stock. Insignia for all branches of service, highest quality solid gold, solid silver & fire bronze.

Officers Equipment

Stetson Hats.....
Best quality Caps ...
Serge Shirts ...
Cashmere Hose ...
Cowhide Puttees ...
Trench Boots ...
Hermale Shoes ...

UNITED STATES ...

We carry a full ... flags, all sizes ... bunting, cotton ... best quality ... 50c to $35.00. Write for ...

South of ...

Duty's Call.

...GRINS WHEN H... IS SHANGHAI...

...rise is Kidnaped, W... Crowds Applaud.

...ed Ship Thrift Gains C... by Violence.

...ing Sailor Made Par... Pasadena Parade.

[LOCAL CORRESPONDENCE.]

PASADENA, April 7.—Shangh... broad daylight on a busy co... ing the Liberty Loan parade ... fate of an inquisitive Jackie f... Submarine Base yesterday. ... rine, who was on shore le... on any special intention of ... over the demonstration, but ... ped at the corner of Colo... and Broadway to view ... Ship Thrift," which was ... ed at this point during a ... the tide of patriotism that ... along. The trim-rig... craft caught the Jackie's ... and the ever-watchful c... ship caught him. ... A. Conklin and E. A. O'N... were in command of the ... boat, saw an opportu... ering a regular marine to ... craft, so they pounced on ... Jackie and hustled ... and the "Thrift." ... marine made several attem... escape from his captors, but ... ed back to his "duties," m... delight of the crowds al... line of march. The "duti... sisted of returning the sm... owed on him by the pretty g... the side lines, and after the f... ineffectual attempts to esc... Jackie settled back and enjo... ing a part of the crew of ... Thrift."

JUNIORS DANCE.

...ght-faced little ones and old... and girls had their annu... ...r charity ball for the bene... ...r children at the Hotel Ma... ...yesterday afternoon. Youn... ...of the very young dancers ... fairylike grace and innocen... ...the older boys with hair combed ... the point of fine precision, a... ...behaved with punctilious nice... ...young ladies, who ha... ...their 'teens.

...ers were distributed in t... ...of knitting bags for the gi... ...and for the embryo stern... ...both articles trimmed ... ...which said blue. Little M... ...Faulkner, a midget que... ...with shiny curls, ear... ...there" and gave an exhib...

MOUNTAIN FUNERAL.

...funeral of Delsie W. Colb... ...known proprietor of Colby ... situated sixteen miles in th... ...and seven miles beyon... ...the nearest mountai... ...was held yesterday afternoon ... dozen friends in attendance ... Colby lived in the hills for two ... years, making annual visit... ...Angeles. He had an intimat... ...of the Sierra Madr...

...was necessary to carry a sol... ...casket to the camp, where ... was put together. Four year... ...daughter, Helen, died, and ... great difficulty a casket was ... into the hills and up th... ...trails on the back of burros ... Talbot was laid to rest beside ... daughter. They are survived b... ...widow, Mrs. Lillian Colby. ...

COLLEGE EXERCISES.

...commencement and Bac... ...sereate exercises at Throop Col... ...ege is to be held this afternoon a... ...clock. James A. B. Scherer, the ... ...is to give an address on ... ...Tomorrow." The bat... ...of the college will review, and ... ...and Army Fife and Drum ... ...to take part.

BOND ISSUE DELAYED.

...proposed bond election for ... ...purchase of the right of way of ... ...Pasadena Rapid Transit Com... ...is to be delayed until after the ... ...City Commission acting on ... ...from Washington, which re... ...that all bond issues be de... ...until after the war.

...cession of time on the op... ...by which the city has paid ... ...to be granted by the hold... ...company, with the additional ... for an allowance of 8 per ... on the amount of bonds and ... ...now outstanding against ... ...the interest to begin ... 1, 1918. Formal action is to ... ...at the meeting of the Com... ...next Tuesday, according to ... ...A. L. Hamilton.

...Vista del Arroyo, Pasadena. ...tertainment.

...the "Coronado" has some ... ...Norcross, 527 Spring.—...ment.

...nous in a Day Her Beautiful Oatmeal Co...

Free Prescription Does Its Work Overnight. You Can Prepare It At Your Home.

...York: It is my own discovery ... ...just one night to get such ... results, says Mae Edna Wild... ...her friends ask her about her ... complexion and the improved ... of her hands and arms. You ... same thing if you follow my ... says: I feel it my duty to ... my girl and

...ning Them Up.

...CRAFT SPOT ...OE SUBMARINES.

... How Sea Terrors Were ... of Commission.

...NTIC CABLE AND A. P.]

...dropped two bombs. One bomb was ineffective, but the other hit the deck fairly amidships. The submarine was hidden by the smoke of the explosion and when the smoke cleared the U-boat was sinking with both ends in the air."

The sixth case:

"A seaplane saw the track of a torpedo fired at a merchantman. It dived and sighted the black shadow of the submarine, well below the surface. It dropped two bombs which both exploded close to the submarine, resulting in a large quantity of oil, bubbles and wreckage."

The seventh case:

"Two seaplanes sighted a U-boat on the surface and dropped a bomb each. The first bomb caused a heavy list to the U-boat, which began to sink by the stern. The second bomb exploded in the center of the swirl, demolishing the U-boat."

The eighth case:

"A seaplane dropped a bomb on a submarine just emerging and the U-boat disappeared with a heavy list to port. The pilot dropped a second bomb into the swirl and a few minutes later a patch of oil 50 feet long and 12 feet wide appeared on the surface."

The ninth case:

"A naval airship at midday sighted a suspicious patch of oil and circled it. Suddenly a periscope broke the surface in the midst of the oil. The airship dropped a bomb close to the periscope and a series of bubbles began appearing, indicating that the damaged submarine was moving slowly away under the water. Several more bombs were dropped in the path indicated and satisfactory evidence was obtained of the enemy's destruction."

The tenth case:

"An airship dropped two bombs over a submarine, which was engaged in attacking merchantmen. Great patches of oil and bubbles denoted severe damage and treatment this complete by depth charges."

...dicious Occasion.

...WAR ENTRY ...RATED IN PARIS

...TIC CABLE AND A. P.]

...speaking in behalf of the city, paid tribute to the patriotic and unselfish motives which actuated America's intervention in the war. Also this M. Pichon spoke for the government.

Ambassador Sharp, in replying, thanked the city authorities and the representatives of the government for the demonstration.

TO TOUR SOUTH AMERICA.

Under the direction of [illegible] Robertson, local agent of the ... Kisen Kaisha, the fleet ... Angelenos will sail from the ... bor on April 24, on the new ... nese liner Anyo Maru, on a ... South America: Mr. and ... H. Hardwick and family, Mr. ... Mrs. A. Stimson and family, ... J. P. James, Mr. and Mrs. ... Dennis and Miss Edith Woore.

...lavy Store

530-32 S. Main

Special 1000 Navy Undershirts

knit of fine ... ty Sea Island Cotton 65c

...s' Middies — $2.75



U. S. Navy middy, regulation style with fine quality blue flannel collar and cuffs made of regulation drill—$2.75.

Regulation Neckerchiefs $1 and $1.75

Ratings of all kinds, 1st, 2d and 3d class, blue and white.

KHAKI, FOR LADIES.

Smartly tailored, full complete, Norfolk style, complete outfit, regular $12.00 value, $8.45; sold separately.

200 Bed Blankets in snow white with blue & pink borders at last year's price. 75% wool, $4.95 and $6.45.

...RDERS FILLED.



U. S. ARMY Socks olive drab color, 20c pair.

Officers' Equipment

Stetson Hats.....

Best quality Caps.....

Serge Shirts .....

Cashmere Hose .....

Cowhide Puttees.....

Trench Boots .....

Hermsle Shoes .....

UNITED STATES FLAGS

We carry a full line of flags, all sizes in bunting, cotton bunting and best quality banner silk. See to $35.00.

Write for catalogue.

South of Tehachepi---Los Angeles County.

...Duty's Call.

...RAINS WHEN HE ...IS SHANGHAIED.

...ian is Kidnaped, While Crowds Applaud.

...Ship Thrift Gains Crew by Violence.

...Sailor Made Part of Pasadena Parade.

...LOCAL CORRESPONDENCE.]

...ADENA, April 7.—Shanghaied ...ight daylight on a busy corner ...ith the Liberty Loan parade was ...e of an inquisitive jackie from ...Base yesterday. The ..., who was on shore leave, ...ad any special intention of join... the demonstration, but had ... to the corner of Colorado ... and Broadway to view the ... Ship Thrift," which was ... at this point during a lull ... tide of patriotism that was ... along. The trim-rigged ... caught the jackie's at... and the ever-watchful crew ... caught him.

...Conklin and E. A. O'Neil, ... in command of the war ..., saw an opportunity ... a regular marine to man ..., so they pounced on the ... jackie and hustled him ... the "Thrift."

...ings made several attempts ... from his captors, but was ... back to his "duties," much ... delight of the crowds along ... of march. The "duties" ... of returning the smiles ... on him by the pretty girls ... side lines, and after the first ... ineffectual attempts to escape ... settled back and enjoyed ... a part of the crew of the ...

JUNIORS DANCE.

...-faced little ones and older ... girls had their annual ... charity ball for the benefit ... children at the Hotel Mary... Saturday afternoon. Young... of the very young dancing ... grace and innocence, ... older boys with hair combed ... of fine precision, and ... with punctilious nicety ... young ladies who had ... their 'teens.

...ors were distributed in the ... knitting bags for the girls ... for the embryo sterner ... both articles trimmed in ... and blue. Little Miss ...faulkner, a midget queen ... with sunny curls, sang ... Boy" and gave an exhibi...

...NTAIN FUNERAL.

...dall of Delois W. Colby, ... proprietor of Colby's ... located sixteen miles in the ... and seven miles beyond ... the nearest mountain ... held yesterday afternoon, ... score friends in attendance. ... lived in the hills for twen... years, making annual visits ... He had an intimate ... of the Sierra Madre ...

...necessary to carry a coffin ... to the camp, where ... lived together. Four years ... daughter, Helen, died, and ... difficulty a casket was ... into the hills and up the ... on the back of burros. ... was laid to rest beside ... daughter. They are survived by ... Mrs. Lillian Colby.

COLLEGE EXERCISES.

...commencement and Bac... exercises at Throop College ... to be held this afternoon at ... James A. B. Scherer, the ... is to give an address on ... Tomorrow." The bat... of the college will review, and ... Army Fife and Drum ... take part.

ISSUE DELAYED.

...proposed bond election for ... of the right of way of ... Rapid Transit Company ... to be delayed until after the ... City Commission acting on ... Washington, which refused ... all bond issues to be ... after the war.

...ement of time on the option ... which the city has paid ... to be granted by the holding ..., with the additional ... as allowance of $ per ... the amount of bonds and ... now outstanding against ..., the interest to begin ..., 1918. Formal action is to ... at the meeting of the Commission Tuesday, according to ... A. L. Hamilton.

...Vista del Arroyo, Pasadena. ...tment.

...The Coronado" has some ... Reduced, $27 Spring.—...



Master Stoddard Jess

Of Van Nuys, whose work in knitting a seventy-seven-square Afghan for the soldiers establishes a record for boys in this line.

BOY KNITS AFGHAN.

Eight-year-old Lad Performs Feat With Needles that Would be a Credit to Grown Person.

[LOCAL CORRESPONDENCE.]

VAN NUYS, April 6.—Master Stoddard Jess, 8-year-old son of Mr. and Mrs. George Jess of Kester avenue and grandson of Stoddard Jess, president of the First National Bank of Los Angeles, holds the record for knitting in the Van Nuys district. With his own hands and while convalescing from a fit of sickness, he has completed a wounded soldier's Afghan, containing seventy-seven squares, 6x6 inches, and centered with a red cross.

The Afghan which this industrious and patriotic little fellow has completed was yesterday turned over to the Red Cross to be shipped to France, where it will be used to warm some wounded Sammie as he lies on his bed of pain suffering from Hun bullets, gas or shrapnel. The Afghan was completed in four months of steady work, and would in reality be a very remarkable accomplishment even for a most expert adult knitter.

The boy's photograph is attached to the Afghan, so that the soldier that it covers will see that his warmth is due to the industry, skill and patriotism of a California lad living at Van Nuys, in the San Fernando Valley.

See bird-men in wonderful flights at "Coronado" each day.—[Advertisement.

TO BUILD CANNERY AT BALDWIN PARK.

[LOCAL CORRESPONDENCE.]

BALDWIN PARK, April 6.—The first step toward securing a cannery for this district was taken when Ralph B. Hubbard of Los Angeles deposited $2500 in escrow with the First National Bank of this city as evidence of good faith to install the necessary machinery for a canning plant to handle the entire tomato and other vegetable crops of this section.

The citizens will erect the building at a cost of approximately $6000, which will be leased to Mr. Hubbard for three years. The plant will be ready for operation by the time the crop comes in, and the projector has agreed to pay growers $15 per ton for the tomatoes.

The plant will be built adjacent to the right of way of the Southern Pacific and Pacific Electric railways, and will be especially designed to meet the needs of a canning company.

The $6000 is being raised among the citizens by popular subscription and is practically all pledged.

Military, naval and aerial headquarters at "Coronado."—[Advertisement.

FOR RED CROSS.

[LOCAL CORRESPONDENCE.]

SAN LUIS OBISPO, April 6.—Patriotic owners of many of the vacant lots in the residence section have donated their use to the Red Cross chapter. The city school board also has donated the use of the Mitchell lot, one of the largest blocks. This lot has been plowed and harrowed in the last two days and prepared for a bean crop. The work of turning over the ground in all the lots is being done with the use of tractors donated by local parties. The site for the new Federal building is also to be cultivated for a bean crop.

Silver Peak Ranch now open. Table reservations. Phone Pomona 902x1.—[Advertisement.

...ous in a Day for ...er Beautiful Complexion ... Oatmeal Combination Does It

...Prescription Does Its ...Overnight. You Can ...Have It At Your ...Home.

...It is my own discovery ... one night to get such ... says Miss Edna Wild... friends ask her about her ... complexion and the improved ... her hands and arms. You ... thing if you follow my ... say: feel it my duty to ... and woman what this ... prescription did for me. Just ... All the change in a single ... time of telling others just ... about such remarkable re... is the identical pre... removed every defect ... my hands and arms. ... you can form no idea ... change it will make ... complexion. The prescrip... can prepare at your ... as follows: Go to any ... and get ounce of derma... ounces worth of or... and from any drug ... of derma-... Prepare ... directed in every pack... and apply night and ... the first application will astonish you. It makes the skin appear transparent, smooth and velvety. I especially recommend it for freckles, tan, sun spots, coarse pores, rough skin, ruddiness, wrinkles, and, in fact every blemish the face, hands and arms are heir to. If your neck or chest is discolored from exposure apply this combination there and the objectionable defect will disappear as if by magic. It is absolutely harmless and will not produce or stimulate a growth of hair. No matter how rough and ungainly the hands or arms, or what abuses they have had through hard work and exposure to sun and wind, this oatmeal-derma combination will work a wonderful transformation in twelve hours at the most. Thousands who have used it have had the same results I have had.

Note: To get the best effect be sure to follow the complete directions contained in every package of derma. You have only to get derma and oatmeal. You need nothing else and it is so inexpensive that any girl or woman can afford it. The manufacturers and druggists guarantee that there will be a noticeable improvement after the first application or they will refund the money. It is sold in this city under a money refund guarantee by all department stores and by all druggists, including Logan, McKay & Hoskins, Yocekat and all Owl and Sun Drug Co. stores.

Food Shortage.

FRESH FISH ARE SOLD TO FERTILIZING PLANT.

[LOCAL CORRESPONDENCE.]

LOS ANGELES HARBOR, April 6.—So much fish is being brought into the local markets that there is a considerable oversupply. Fertilizing plants are buying up large catches of fish at $7.50 a ton, where the market price is $50 a ton, the markets being able to take only a small amount of what is being brought in.

Rather than sell the choice fresh fish for fertilizer, a number of fishermen have given away tons of rock cod to the soldiers at Fort MacArthur and to the poor in the last few days. The fishing boats Neptune and J. W. B. gave away over 3000 pounds yesterday.

The soldiers at Fort MacArthur were given 1000 pounds, the Reservation Point soldiers 300 and the provost guards 200 pounds. More than 1500 pounds were given away in a few hours on the docks to the poor.

DRY QUESTION GOES ON VENICE BALLOTS.

ANTI-SALOON LEADER PREDICTS OVERWHELMING VOTE AGAINST WETS.

[LOCAL CORRESPONDENCE.]

VENICE, April 6.—The dry question was today printed on the ballots on which the people of this city will on Monday decide whether the community prefers to banish or to keep the saloon. Lacking any word to the contrary from the Appellate Court, City Clerk Wilde today ordered the printers to proceed with the ballot printing.

The dry forces are confident of winning, according to the Rev. Russell E. Stark, president of the Venice Patriotic Dry Association. He declared today that it would not even be necessary to prove the many alleged cases of colonization now under investigation by the grand jury, in order to bring victory on the dry question. He said further that there was ample documentary evidence to prove the colonization charges, but that the unexpected outcome of the injunction suit brought by Dan Daniels to prevent the dry question from going on the ballot, had resulted in the removal of many colonists, and that owing to the vigilance of the drys, it would now be impossible to bring them back.

The action of S. W. Odell, counsel for the drys, in taking the matter to the Appellate Court, to prevent the recording of the injunction granted by Superior Judge Weller, came as a surprise to the advocates of an open town. No decision has come from the higher court and none is expected until after the election. Mr. Stark is of the opinion, however, that the vote in favor of a dry city will be so overwhelming that even if the Appellate Court decision goes against the drys, thus invalidating the vote on that particular question, an ordinance would be passed by the trustees in accordance with the will of the people. The drys, however, have indorsed none of the candidates for office, not even Constable Frank J. Barton, who has come out flat-footedly for a dry town.

SANTA ANA VACANT LOTS ALL GARDENS.

[LOCAL CORRESPONDENCE.]

SANTA ANA, April 6.—Santa Ana is doing its full duty in raising war gardens. Farm Advisor A. R. Sprague and a committee of the Women's Defense Council called a meeting to organize a vacant lot gardening campaign.

Sprague decided to take a look around and see how many vacant lots there were available for planting. He and W. L. Grubb went up one street and down the other, and, lo and behold, the lots are nearly all cultivated. Some are growing barley, some vegetables. Only two and a fraction lots that could be cultivated were found in the city that are not cultivated.

With this news on hand, the meeting for forming a city-wide vacant lot gardening association was called off.

Silver Peak Ranch now open. Table reservations. Phone Pomona 902x1.—[Advertisement.

VAN NUYS MAN TO COMMAND DUTCH SHIP.

[LOCAL CORRESPONDENCE.]

VAN NUYS, April 6.—Paul Lane, son of Rev. H. P. Lane of Van Nuys and an ensign in the United States Navy, has recently been placed in command of one of the Holland ships which were taken over by the United States government for transport duty.

In a letter received this week by Rev. and Mrs. Lane this announcement was made, but no details of his appointment or duties were given.

He is stationed at an Atlantic port, and as soon as possible his ship will likely be put into the service carrying food and men overseas. On account of the submarine menace, his duties will be extremely perilous.

RIVERSIDE PROTESTS DIVERSION OF MAIL.

[LOCAL CORRESPONDENCE.]

RIVERSIDE, April 6.—Vigorous protest is being made to Congressman Kettner by the Chamber of Commerce against the proposed diversion of mail for San Jacinto, Hemet and other points in this county by way of Colton. Bids for a four years' contract for this routing of mail between this city and the points named are being sought by the postal authorities. Under this arrangement Riverside mail would go nine miles to Colton, thence directly back along the city limits and thence to the outlying points.

Join the crowds at Coronado.—[Advertisement.

SIGNAL TOWERS BUILT.

[LOCAL CORRESPONDENCE.]

THE RIVERSIDE CAMP, April 6.—Work has just been completed on two signal towers at March field, the new aviation station established by the government at Alessandro. These will be equipped with powerful searchlights. Racuous sirens will signal any disturbances discovered. Every precaution is being taken to protect the field from enemies. All employees are photographed and are denied entrance to the field unless they display the official permit and photo.

REDLANDS TEAM BEATS KANSANS.

[LOCAL CORRESPONDENCE.]

REDLANDS, April 6.—The debating team of the University of Redlands won the debate with the Kansas State Agricultural College at Ottawa, Kans., on Friday night by a two to one decision, according to a telegram received in this city. This means that the local team defeated the championship team of the Middle West, for the Ottawa team has won all its big debates during the season.

The local team consisted of Leo Sievert, George Hedstrom and Ray Untereiner, who have won every debate which they have had this year. The Kansas team consisted of Ralph Stonbach, Robert Lynn and Merrill Dubach.

The merchants of the city aided the team in raising enough money to make the trip to the East.

EXPECT HOT CONTEST IN CITY ELECTION.

[LOCAL CORRESPONDENCE.]

MONROVIA, April 6.—Next Monday Monrovia will choose a City clerk and City Treasurer. Three Councilmen were to have been elected as well, but the citizens were so well satisfied with the present board that no ticket was run against them, and the Trustees, R. B. Harvey, C. O. Banks and E. F. Spence, will be automatically retained in office.

Candidates for the Clerkship are Lewis P. Black, incumbent; C. F. Moore, now Deputy Tax Collector, and W. H. Evans. For the Treasurership W. J. Rockwood, incumbent, and Mrs. Ida Louderbough, are the candidates. Considerable excitement has already developed and a big vote is expected.

AUTO TRUCK TRAILER RUNS DOWN CHILDREN.

[LOCAL CORRESPONDENCE.]

LOS ANGELES HARBOR, April 6.—Three children were seriously injured here this afternoon when run over by a trailer which broke loose from an auto truck driven by John Kirkham of No. 1134 East Forty-second street, Los Angeles.

Kirkham was driving on the Outer Harbor boulevard when the trailer broke loose. The 14-months-old infant of Mrs. Paul Ivy of No. 729 Twenty-second street, was badly bruised; year-old infant of Mrs. W. Brooks [illegible] 1841 South Geffey street, arm broken; Arthur Field, age 14, same address, had his leg broken.

FLYING INSTRUCTOR FALLS INTO SURF.

[LOCAL CORRESPONDENCE.]

VENICE, April 6.—Howard Patterson, instructor in the American aviation school at Venice, was given a ducking and a bad shaking up when his engine went dead at an altitude of 2000 feet and he attempted to coast to earth. The machine came down in the surf near Plada del Rey.

This is Patterson's second fall within two days, having had a similar experience yesterday when he fell to earth with Edith Story as his passenger. He was only slightly hurt.

NATIONAL PARK TO BE OPENED IN MAY.

[LOCAL CORRESPONDENCE.]

PORTERVILLE, April 6.—According to word that has come from the offices of the forest supervisors, Sequoia National Park and General Grant National Park will be opened to tourists this year on May 15, provided road conditions will make travel to the mountain playgrounds possible.

Many improvements have been made at both parks, particularly for the accommodation of campers, by reason of which a still further increase in attendance at the parks is anticipated.

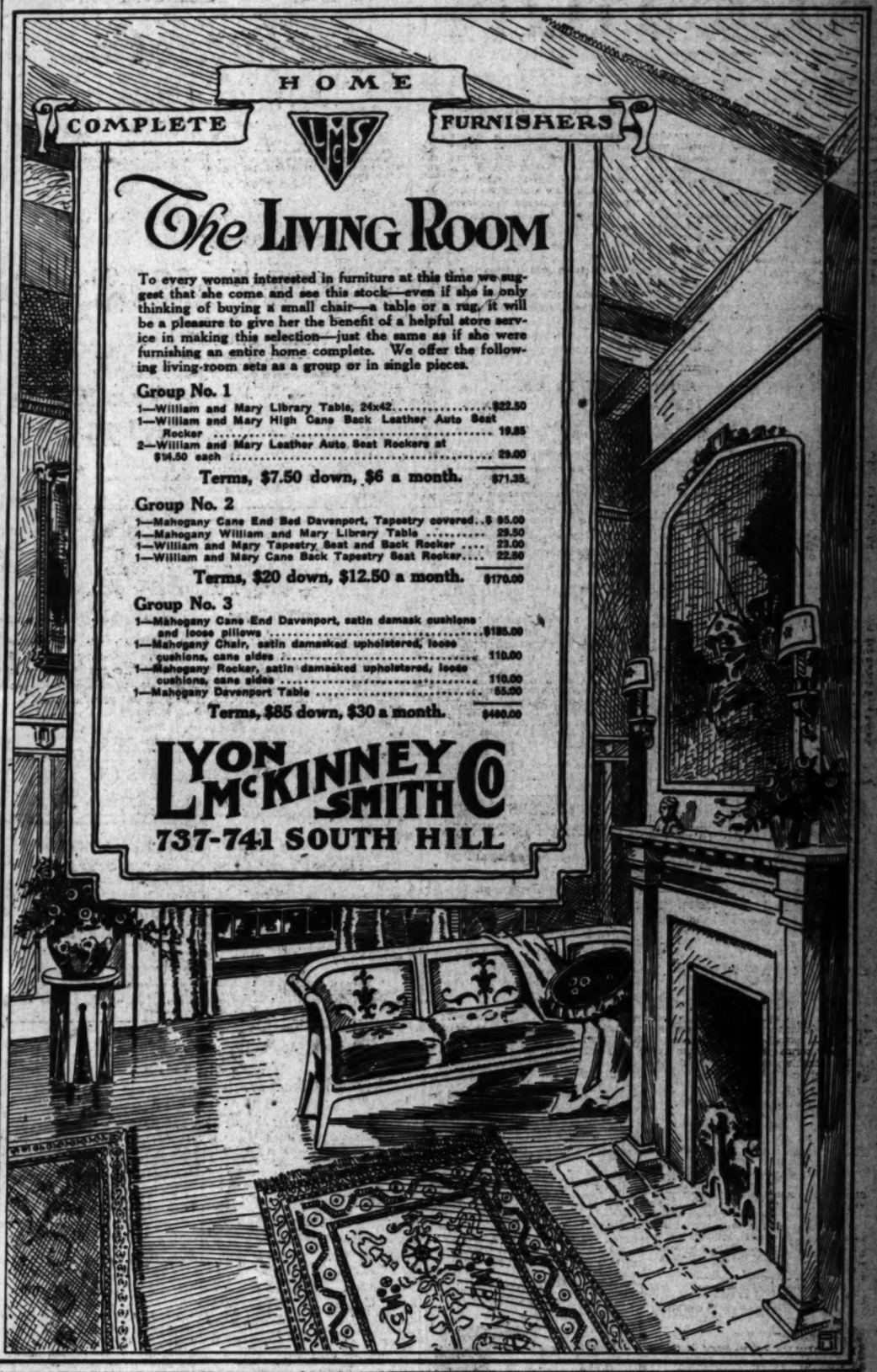
SANTA ANA CROWDED BY LOAN BOOSTERS.

[LOCAL CORRESPONDENCE.]

SANTA ANA, April 6.—Twenty-five thousand people crowded Santa Ana today in a Liberty day demonstration that has never had an equal in Santa Ana for fervor and enthusiasm. More than 200 Orange county soldiers from Camp Kearny and other places headed a parade that took an hour and a quarter to pass. More than 500 Red Cross women in uniform were in line. Thousands of school children, civic organizations, Boy Scouts and companies of Home Guards took part in the demonstration.

Public exercises were held on Broadway. Addresses were delivered by Mayor Visel, Capt. N. M. Holderman, in command of Co. L, One Hundred and Sixtieth Infantry, which company is composed largely of Orange county men; J. B. Coulson of Pasadena, Attorney Clyde Bishop and R. L. Bisby, Orange county chairman of the Liberty Loan.

The visiting soldiers were given a turkey dinner at noon. In the evening they took part in a parade at Anaheim, and later were guests at a big dance in Santa Ana.



NINETY DAYS FOR ALLEGED DISLOYALTY.

NORWEGIAN NARROWLY ESCAPES ROUGH TREATMENT BY ANGRY COMPANIONS.

[LOCAL CORRESPONDENCE.]

LONG BEACH, April 6.—Because he is alleged to have made the remark that he did not care who won the war, he was neutral, and similar utterances, Rasmus Johansen, a Norwegian, narrowly escaped a "roughing" in the hands of fellow-employees today at the plant of the California Shipbuilding Company, was later arrested by officers of the local American Protective League and fined $200 and sentenced to serve ninety days in the County Jail, the maximum sentence for disturbing the peace.

In sentencing the alleged disloyal workman, who was receiving a salary of $7 a day from the American corporation, Police Judge Hawkins took the stand that any man living in the United States who does not care who wins or loses this war should either be in an American jail or the German trenches.

CELEBRATE ANNIVERSARY.

Celebrating the first anniversary of America's entry into the war, in common with the other 130 shipyards throughout the country, the Craig and California Shipbuilding companies today conducted impressive flag-raising exercises.

State Senator Joseph A. Rominger acted as master of ceremonies at the joint celebration held at the local plants. Mayor William T. Lisenby was the speaker of the day. John Craig took an active part in the proceedings.

DOUBLE TRACK.

Long Beach City Commissioners today granted the Pacific Electric Railway Company permission to encroach on the Long Beach-Wilmington boulevard for the purpose of constructing its double track between the two harbor points.

With this formality disposed of, the Pacific Electric company will be able to rush to completion now in a short time its double track, which will provide a greatly-improved running schedule for the hundreds of ship workers using the line between Long Beach, Wilmington and San Pedro daily.

TELEPHONE SYSTEM BEING INSTALLED.

[LOCAL CORRESPONDENCE.]

REDLANDS, April 5.—Carl Rolfe, superintendent of the Southwestern Home Telephone Company of this city is in charge of the work of installing a telephone system at the aviation camp at Alessandro. Five trunk lines are now in operation from the camp to Riverside, and the work of putting in the lines at the camp is well under way.

Thirty connections have been made on the switchboard which will handle the 100 connections necessary when the camp is completed. All the wires are being placed underground. Every building of the camp will have its phone connecting with the switchboard.

The work on the buildings is going along rapidly and the immense warehouse has now been completed.

Spectacular stunts at Coronado by aviators in practice flights.—[Advertisement.

LICENSED TO WED AT SANTA ANA.

[LOCAL CORRESPONDENCE.]

SANTA ANA, April 6.—Marriage licenses issued here are: Rosalie Gillen, 45, and Felezianna Guttierez, 40, both of Stanton; Burt L. Maller, 36, San Pedro, and Dora E. Stewart, 26, Los Angeles.

Aquaplaning—an exciting sport at "Hotel del Coronado." Also, golf and all outdoor sports.—[Advertisement.

RUSHING WORK ON MILL CREEK ROAD.

[LOCAL CORRESPONDENCE.]

REDLANDS, April 5.—C. A. Lothrop, road commissioner of the county, has a large force of men at work on the Mill Creek road into Big Bear Valley and this road will be open and in good condition within two weeks' time it is believed, and by the first of May at the latest. Mr. Lothrop says that the road will be open in plenty of time for the opening of the trout season, which comes May 1.

Mr. Lothrop will have more men at work on the road during the coming week, but it has been hard to get teams. There are very few bad washes and it will not take much time to repair those. The road is now in condition for light machines as far as Harvey's in Mountain Home Canyon. The road to Forest Home is also in good condition.

The Mill Creek route is used by most motorists in going to Bear Valley, as it is the shortest route.

RECORD PRICE PAID FOR VINEYARD LANDS.

[LOCAL CORRESPONDENCE.]

EXETER, April 6.—What ranks as the highest price ever paid for vineyard lands, as far as records are available, was that given by Charles Pruner, formerly of Fresno, to Mrs. Ethel Stephens for a twenty-seven-acre tract near here. The price was $30,000, or slightly more than $1100 per acre.

The vineyard consists of 17-year-old vines, which have had expert care. The property has been paying a large dividend annually even at the purchase price.

Big ball at "Coronado" 10th. Other events held frequently.—[Advertisement.

GARDEN ADVICE.

[LOCAL CORRESPONDENCE.]

VISALIA, April 6.—Expert advice in the care of war gardens is to be given to Visalians by R. J. Baker, professor of agriculture on the High School faculty.

Arrangements have been made by the Board of Education whereby Prof. Baker will remain on duty during the summer vacation period and will aid property owners in the production of foodstuffs.

"Hotel del Coronado" office 527 Spring, makes reservations and offers most for the money.—[Advertisement.

Calomel Users! Listen To Me! I Guarantee Dodson's Liver Tone

Your druggist gives back your money if it doesn't liven your liver and bowels and straighten you up without making you sick.

Ugh! Calomel makes you sick. It's horrible! Take a dose of the dangerous drug tonight and tomorrow you may lose a day's work.

Calomel is mercury or quicksilver which causes necrosis of the bones. Calomel, when it comes into contact with sour bile, crashes into it breaking it up. This is when you feel that awful nausea and cramping. If you are sluggish and "all knocked out," if your liver is torpid and bowels constipated, or you have headache, dizziness, coated tongue, if breath is bad or stomach sour, just try a spoonful of harmless Dodson's Liver Tone tonight.

Here's my guarantee—Go to any drug store and get a bottle of Dodson's Liver Tone for a few cents. Take a spoonful and if it doesn't straighten you right up and make you feel fine and vigorous I want you to go back to the store and get your money. Dodson's Liver Tone is destroying the sale of calomel because it is real liver medicine; entirely vegetable, therefore it cannot salivate or make you sick.

I guarantee that one spoonful of Dodson's Liver Tone will put your sluggish liver to work and clean your bowels of that sour bile and constipated waste which is clogging your system and making you feel miserable. I guarantee that a bottle of Dodson's Liver Tone will keep your entire family feeling fine for months. Give it to your children. It is harmless! doesn't gripe and they like its pleasant taste.

THE CITY
AND ENVIRONS.

Eddyville Picnic Postponed.

On account of the death of Grant Cowley, the Eddyville (Iowa) Club has postponed its picnic until June 1. It will be held in Sycamore Grove.

Vermont Society.

The Vermont Society will meet next Tuesday evening in Assembly Hall, Times Building. There will be election of officers, an entertainment and refreshments.

Hoosier Picnic.

The Goshen (Ind.) Association will hold its annual basket picnic at Lincoln Park next Saturday from 11 a.m. to 4 p.m. All former residents of Goshen are invited.

Red Star Benefit.

A "White Elephant" auction sale will be held next Saturday for the benefit of the Red Star at the residence of Ralph Davidson Miller, No. 801 Oakhurst drive. Mrs. Clare Coombs will speak.

Story Tellers' League.

The next meeting of the Story Tellers' League will be held next Friday afternoon, at 4 o'clock on the tenth floor of the Metropolitan Building. Miss Jasmine Britton will talk on the subject, "Hero Tales of Our Allies."

East Liverpool (O.) Picnic.

Nearly 200 former residents of East Liverpool, O., attended the annual picnic of the East Liverpool Society at Sycamore Grove yesterday. The following officers were re-elected: President, J. R. Warner, Long Beach; vice-president, S. W. Root, Los Angeles; treasurer, Enoch Elden, Pasadena; secretary, Edward Hassey, Los Angeles; press representative, E. W. Bartlett.

Dinner to Men in Service.

The Temple Men's Club will give a dinner Tuesday evening in the Auditorium, at Fifth and Olive streets, to which every member is expected to bring a soldier and a sailor. The dinner will be served at 6:30 o'clock, and the wives of the members will do the serving. An entertainment will be given afterwards in Berean Hall.

Will Speak on Chinese.

Mrs. A. A. Bullock of Nanking, China, will speak at the vesper service of the Y.W.C.A. at 4 o'clock this afternoon. Mrs. Bullock formerly was Miss Ruth Beckwith of this city. Her subject will be "Chinese Girls and Women I Have Known." Miss Bessie Reaves will render "Silent Song." Miss Margarita Moran of India will conduct the 5 o'clock Bible study. The public is invited.

Gov. Stephens to Speak.

Gov. Stephens will be the principal speaker at the Kansas picnic, to be held all day Saturday, April 13, at Sycamore Grove. Other speakers will be the Hon. Galen Nichols, District Attorney of Imperial county; W. A. Reeder, an ex-Congressman of Kansas, and others. It is asked that all bring basket lunches. Coffee will be served free at the grove. All former residents of Kansas are invited.

Ohio Society Reception.

The Ohio Society will give its monthly reception on Tuesday evening in Fraternal Brotherhood Hall, Lincoln and Figueroa streets. The programme will begin promptly at 8 o'clock. C. Elliott Miller will be the principal speaker and will give a patriotic address. There will be solos and quartettes, instrumental music and monologues, and the programme will be followed by dancing. All former Ohioans and people from that State visiting here, and their friends, are invited.

Playground Entertainment.

Personal experiences in caring for the wounded behind the Allied lines in France will be related at the Arroyo Seco playground this afternoon by Esther M. Smaltage of the British Ambulance Society. Miss Smaltage will speak as a part of the programme arranged for the community singing, which will begin at 3 o'clock. The entertainment will be free to the public. It was arranged by Director Dexter W. Lott of the playground department.

GOOD SHIP THRIFT FEATURE OF PARADE.

PASADENA'S LIBERTY LOAN DAY CELEBRATION INSURES INSPIRING CAMPAIGN.

PASADENA, April 7.—Beginning with the appearance of two army aviators early Saturday morning, the day was one huge demonstration for the third Liberty Loan in Pasadena. A parade, in which the battalion of Throop College, the battalion of the Home Guard, the Boy Scouts, the high and grammar school pupils, the Red Cross and the Army and Navy League took part, was the feature of the day. Many of the women in the parade knitted sweaters or the soldiers as they stepped time to the music of the bands.

GOOD SHIP THRIFT.

"The Good Ship Thrift," was a prominent spectacle in the parade. This boat will play an important part in the coming campaign in the cause of patriotism. Colorado street has been divided into eighty districts from Allen street to the Colorado street bridge. Each district has a captain and several commodores, who will bend every energy toward getting the good ship "Thrift" across from the United State (Colorado and Allen streets.) to France (the Colorado street bridge.) Each precinct is a wave and the people of each precinct will see to it that the little craft makes a speedy and safe voyage. The "Thrift" is electric lighted and will make its moves at any time day or night so its progress will be watched with great interest, each precinct striving to speed the ship on over its especial wave in record time.

SCHOOL CHILDREN MARCH.

More than 2000 school children marched in the Liberty Loan parade yesterday, the bare-headed, white-frocked girls evoking applause as they drilled in intricate march, followed by the boys and the High School Band.

For the first time since its formation, the women of the Red Cross operated a field canteen at Tournament Park, where the afternoon exercises were held. The women in their new blue uniforms conducted the canteen just as it is run for the boys at the front and yesterday lunch was served to every man in uniform. Beginning next week the Pasadena Red Cross will open a canteen at Red Cross street, No. 54 West Colorado street, for the boys from the balloon field at Arcadia.

Judge Benjamin F. Bledsoe and Dr. Leslie E. Learned made impassioned appeals to all patriots during the afternoon exercises at Tournament Park, which marked the opening of the big Liberty loan drive.

HONOR FLAG OF THIRD LIBERTY LOAN.

With this issue The Times, by arrangement with the United States Treasury Department, distributes to its readers a tri-colored reproduction of the Honor Flag of the third Liberty Loan.

The Honor Flag will be awarded by the United States Treasury Department to every town in the country which sells its quota of Liberty Bonds in the present campaign.

Every town which wins the right to fly this flag will have its name inscribed on the State Honor Roll under a State Honor Flag to be unfurled at the State capital. The results in each State will be indicated on a national Honor Flag which will be raised in the Treasury Department in Washington and remain there permanently.

Every individual who buys a third Liberty Loan Bond will receive a window emblem bearing his or her name and a reproduction of the Honor Flag. These emblems are designed for exhibition in the window of the home or place of business of the purchaser.

DOG'S BARK CAUSES BURGLAR'S CAPTURE.

[LOCAL CORRESPONDENCE.]

SANTA ANA, April 6.—The barking of a dog at 2 o'clock this morning brought about the capture of a burglar, who says his name is Louis Houser and who gives Los Angeles as his residence. John Duncan and Thomas Shedden heard the dog and Shedden went to the rear of the Tustin Mercantile Company store, where he saw the burglar. The prowler ran full tilt into the arms of Duncan, who held him tight. The burglar had cigars and chocolate and 38 cents. He admits having entered a Tustin store.

STAFF OFFICERS MARCH IN PARADE.

[LOCAL CORRESPONDENCE.]

SOLDIERS' HOME, April 6.—Gen. P. H. Barry and his entire staff, together with Capt. Ostermann and his Home band, took part in the Sawtelle citizens' parade Saturday afternoon, on the occasion of the beginning of the Liberty Bond drive.

Appomattox Day will be celebrated in Memorial Hall at this place on the afternoon of Tuesday, April 9, commencing at 2 o'clock. An interesting programme of speaking and music is promised for the occasion.

BUSINESS BREVITIES.
[Advertising.]

Payne's private kindergarten is the place for your "little tot." Many mothers are delightfully pleased with our kindergarten service, dancing lessons included. Auto service if desired. Phone for folder. Dancing instructions given in class and private for adults. Payne's Dancing Academy, "Exclusively Different," Orange near Alvarado. 556631.

Outstanding ears, ill-shaped noses, thick lips, sagging faces, baggy necks, puffy eyelids, wrinkles, freckles, other defects, corrected. Drs. Steele & Steele, Consolidated Realty Bldg., 607 S. Hill. Room 302.

Dr. Nannie C. Clark wishes to announce her removal from 522 Auditorium Bldg. to 923-24 Black Bldg., northwest corner 4th and Hill sts. F7517, Broadway 5128. Hours 12 to 4 p.m. every day except Saturday.

Anna M. Bergeron, skin specialist, including electrolysis, 820-21 Haas Building, has some interesting beauty hints in Special Notice column, Page 1, Part IV.

Mrs. Huddel is in personal attendance at the moderately cash priced dental office, 202½ South Broadway. "An office whose principle is honesty."

Zinnamon's Button Factory, plaiting, hemstitching, spong'g, machine and hand-made button holes; new location, 424 S. Broadway, 6th floor.

Dr. J. C. Copeland has returned to the city. Office, 202 Story Building. Phone 65857. Hours, 10-4. Evenings by appointment only.

The Times Branch Office, No. 619 South Spring street. Advertisements and subscriptions taken. Telephones Pico 700, 10391.

Finest photographs, Steckel Studio.

PLANT
A HOME GARDEN.
WE HAVE THE SEED.

Home Garden Collection No. 1.
50c Postpaid.
Beans, Peas, Sweet Corn, Radishes, Carrots, Beets, Turnips, Lettuce, Cucumbers, Muskmelon.
Bought separately this seed would cost you 65c.

Home Garden Collection No. 2.
$1.00 Postpaid.
Wax Beans, Lima Beans, String Beans, Peas, Corn, Lemon Cucumber, Beets, Cabbage, Carrots, Cauliflower, Turnips, Lettuce, Radishes, Peppers, Onions, Squash, Watermelon, Muskmelon.
Get this collection and save twenty cents.

Plant Flower Seed
DAHLIAS
ARE READY NOW.
JAPANESE PERSIMMONS
35c EACH.
LARGE STOCK OF AVOCADOES.
ORANGE TREES.
EUREKA LEMONS.
MARSH'S SEEDLESS GRAPEFRUIT.
Paul J. Howard's
HORTICULTURAL ESTABLISHMENT
1521 WEST SEVENTH ST.
Wilshire 1805 Home 52705
No connection with any other firm.

"The Exclusive Specialty House for Feminine Apparel" Garments of Style, Quality, Popular Prices.

Myer Siegel & Co.
443-445-447 S. Broadway



Street Dresses
In All New Fabrics
Exceptionally Low Priced
$25.00 to $95.00

Coats $25.00 to $85.00

Suits $25.00 to $75.00

Tailored Blouses $1.95 to $12.50

Hats at $7.85
Models that appeal to the discerning.
For each costume, for all occasions.

Garments of Style, Quality, Popular Prices.
"The Exclusive Specialty House for Feminine Apparel"

Myer Siegel & Co.

High-Grade Corsets
On Sale at $5.00

These are strictly high-grade corsets, made of pink satin and pink or white silk brocade.

There are many models to choose from in this unusual selection, made for all types of figures and bound to give lasting satisfaction. Sizes 21 to 30.

Philippine Hand-Made Underwear at Special Prices

New arrivals in this beautiful hand-made, hand-embroidered Philippine Lingerie in exclusive designs, on sheerest materials and at exceedingly low prices.

Night gowns priced $1.95, $2.45, $2.95, etc.

Envelope Chemise, $1.95, $2.45, $3.95, etc.

Petticoats priced, $2.95, $4.00, $4.50, etc.

Myer Siegel & Co.

THE WEATHER.
[Official Report.]

LOCAL OFFICE, U. S. WEATHER BUREAU, Los Angeles, April 6.—[Reported by Ford A. Carpenter, Meteorologist.] At 5 o'clock a.m. the barometer registered 29.95; at 5 p.m., 29.97. Thermometer for the corresponding hours showed 54 deg. and 62 deg. Relative humidity, 5 a.m., 83 per cent.; 5 p.m., 60 per cent. Wind, 5 a.m., northeast, velocity 1 mile; 5 p.m., weak, velocity 4 miles. Highest temperature, 69 deg.; lowest, 53 deg. Rainfall for season, 13.42 inches; last season, 14.59 inches. Barometer reduced to sea level.

WEATHER CONDITIONS.—The area of high pressure moved eastward during the past twenty-four hours and is now central over the New England States. The western low area also drifted eastward and covers the west-central portion of the United States. Precipitation was general since yesterday from the Gulf of Mexico northerly to Lake Superior. The greatest amount, 1.59 inches, fell at New Orleans. The proximity of this depression affected the weather in Southern California, cloudy or partly cloudy conditions being general over this district.

ORCHARD REPORTS.—Minimum and maximum temperatures from orchards reported to the Los Angeles office of the U. S. Weather Bureau yesterday are as follows:

Stations—	Max.	Min.
Mt. Wilson	61	43
Pasadena	72	45
Duarte	77	43
Redlands	74	45
Riverside	77	44
Santa Barbara	69	48
San Bernardino	77	45

LOCAL FORECAST.

For Los Angeles and vicinity: Probably showers Sunday; cooler.

GOVERNMENT FORECAST.

Southern Rocky Mountain and plateau regions: Fair, with cool nights, during the week.

Pacific Coast States: Fair, with cool nights, during the week.

SEATH FORECAST.

SAN FRANCISCO, April 6.—Weather forecast: San Francisco, Oakland and vicinity, Southern California, Sacramento, Santa Clara and San Joaquin Valleys: Unsettled weather Sunday; probably showers; light southwesterly winds.

ARIZONA FORECAST.

WASHINGTON, April 6.—Forecast for Arizona: Cloudy Sunday and Monday; probably local rain in west portion.

COLORADO RIVER.

YUMA (Ariz.) April 6.—[Exclusive Dispatch from the U. S. Reclamation Service.] Gauge height Colorado River, 15.3 feet.

VITAL RECORD.

MARRIAGE LICENSES.

The following marriage licenses were issued yesterday. Name and age given.

ALEXANDER—TRACY. Samuel J. Alexander, 24; Jessie M. Tracy, 24.

CAMPBELL—CHAMBERLAIN. Herbert V. Campbell, 25; Nancy J. Chamberlain, 24.

DEXTER—ELTON. William A. Dexter, 30; Agnes E. Elton, 26.

FERRERO—SUCUNZA. Mariano Ferrero, 28; Teresa Sucunza, 24.

FERRER—ESTEBENIQUE. Charlotte Ferrer, 28; Marcela Esteberique, 24.

FERRY—CARPENTER. Gordon P. Ferry, 28; Elizabeth Carpenter, 21.

GILLE—GOODE. Edward W. Gille, 29; Florence E. Wyer, 28.

GOODWIN—HURLEY. Charles W. Goodwin, 24; Edith L. Hurley, 23.

McCARTHY — DOWNEY. Michael McCarthy, 33; Catherine M. Downey, 28.

MOUNT — TERESA. Giacchino Mount, 52; Maud Teresa, 28.

OVERTON—CHRISTENSEN. Harold D. Overton, 20; Doreen M. Christensen, 24.

PERRY—KREUTTER. John D. K. Perry, 27; Mabel L. Kreutter, 25.

RADULOVICH — PISKEL. Nicola Radulovich, 23; Lucy Piskel, 19.

RICHTER—STRAW. Charles A. Richter, 20; Thelma G. Straw, 17.

RUEHMAN—GILLAR. Harry Ruehman, 47; Emma Gillar, 42.

SCHOMAKER—PORTER. John M. Schomaker, 25; Virginia J. Porter, 17.

SLOCOMB—MATHOURNE. Charles W. Slocomb, 21; Rilla M. Mathourne, 22.

TARASE—CONTRERAS. Manuel Tabash, 22; Isabel Contreras, 18.

WINSMANN — DAVIES. Fred K. Winsmann, 30; Martha J. Davies, 22.

BIRTHS.

Names, sex, place and date of birth.

BANSFIELD, Mr. and Mrs. Walter, Boy, Maternity Cottage, April 4.

BENNETT, Mr. and Mrs. Paul H. Boy, 2626 North Broadway, April 3.

BISHOP, Mr. and Mrs. Wesley M. Daughter, Augustana Hospital, April 4.

BOLZ, Mr. and Mrs. Ruth M. Daughter, Clara Barton Hospital, April 6.

BREWER, Mr. and Mrs. Amos M. Boy, Van Nuys, Cal., April 3.

BRIGGS, Mr. and Mrs. Raymond M. Boy, 3881 South Grand avenue, April 2.

CUPPS, Mr. and Mrs. Charles J. Boy, 1064 West Thirty-first street, April 2.

COURTNEY, Mr. and Mrs. Charles M. Daughter, Methodist Hospital, April 6.

DE HOOG, Mr. and Mrs. M. L. Boy, German Hospital, April 6.

DURBERT, Mr. and Mrs. Edward L. Boy, Maternity Cottage, March 29.

ELLIS, Mr. and Mrs. Burt R. Boy, Maternity Cottage, April 4.

HALSEY, Mr. and Mrs. Homer M. Daughter, 5026 Long Beach avenue, April 3.

KELLY, Mr. and Mrs. George J. Boy, German Hospital, April 1.

LISTMAN, Mr. and Mrs. Conrad F. Daughter, Los Angeles, Cal., April 1.

McCUNE, Mr. and Mrs. Andrew, Daughter, 1526 East Fifty-seventh street, April 5.

MORRISEY, Mr. and Mrs. William J. Boy, 117 West Forty-seventh street, April 3.

OBERN, Mr. and Mrs. Earl B. Boy, French Hospital, April 4.

RUSSELL, Mr. and Mrs. Elmer D. Boy, Methodist Hospital, April 7.

WEAVING, Mr. and Mrs. Joseph B. Daughter, 1311 Palmes street, April 2.

WOOLLEY, Mr. and Mrs. George E. Boy, Maternity Cottage, April 5.

DEATHS.

With Funeral Announcements.

ALBRO, In this city, April 5, Truman Albro, aged 72 years. Funeral from the chapel of Pierce Co., No. 410 South Flower street, April 8, at 2 p.m.

ALDRITT, At No. 1819 North Kenmore, Mrs. Aldritt, aged 66 years. Services will be held in the chapel of Strother, Monday, April 8, at 2:30 p.m.

ALLEN, Ralph Merriman Allen, aged 3 months, son of Bessie Perkins Allen. (Copy.)

AYER, At Thomasville, Ga., April 5, 1918, Adelia Ayer, widow of the late Rev. [illegible] Ayer, a short illness.

BERKEMER, April 5, 1918, Adelia Berkemer, sister of Adolph J. and Charles Funeral services Monday, April 8, at the Chapel of the Home of Peace Cemetery, Truxton. (Cincinnati papers copy.)

BEVINS, Funeral for Hattie C. Bevins, from W. H. Hutch Co.'s chapel, 1:30 p.m. today.

BLAIR, April 6, 1918, Blanche B. Blair. Remains at chapel of J. B. Graham & Son.

CARDONA, April 6, T. Cardona. Remains at Bresee Brothers.

CHRISTOPHER, At Sierra Madre, Mrs. Christopher, wife of Neal C. Christopher, aged 45 years. Remains at the funeral chapel of Day Co. Burial at Forest Lawn.

COHN, April 6, Mrs. Johanna Cohn, aged 69 years, dearly beloved mother of Jenny Levy and Mrs. Joseph L. Levy, and Mrs. Natalie Rosenthal. Funeral Monday, April 8, at 2 p.m. from the residence of her daughter, Mrs. Elden avenue, Highland Park. Cemetery, Please omit flowers.

COLEMAN, Mrs. Helen Coleman, aged 57 years. Remains at Bresee Brothers', Inglewood, Cal.

DARCY, April 6, Thomas A., beloved father of M. J. Darcy and William Darcy, Mrs. B. Hoag and John Darcy, a native of Ireland, aged 67 years. Funeral from chapel of Pierce Co., No. 410 South Flower street, Monday, April 8, at 9:30 a.m. Requiem high mass at St. Vincent's Church at 10 a.m. Interment Calvary Cemetery.

DENNIS, April 6, Mrs. Mollie M. Dennis, mother of Mrs. Agnes Hodgkin, Mrs. Ethel Hall and Mrs. Ruth Quirk, aged 48 years. Funeral services will be held at the residence of Mrs. Agnes Hodgkin, No. 1142 South Flower street, Monday, April 8, at 2 p.m. Interment, Mount Sinai Cemetery.

EVANS, April 5, at Long Beach, Mrs. Evans, wife of Rev. Evans. Remains at the chapel of Pierce Co., No. 410 South Flower street.

FRIEND, April 6, Mrs. Mary Friend, beloved wife of Mr. W. Friend, mother of Edith L. Hunter, aged 70 years. Remains at the Funeral Home of J. B. Graham & Son, No. 1140 South Hope street. Funeral notice later.

GALBRAITH, The funeral services of Joseph Galbraith will be held on April 8, 1918, at 10 a.m., under the auspices of Los Angeles Lodge No. 99, B.P.O.E., from the chapel of Booth & Hardacre, 1140 South Flower street.

GILES, In this city, April 6, Gwen Giles, aged 97 years. Funeral from the chapel of Pierce Co., No. 410 South Flower street, April 8, at 11 a.m.

HARRING, April 5, at No. 28 Wilcox avenue, Mrs. Harring, aged 39 years. Remains at chapel of Cremation Society of Los Angeles, No. 1501 Stanley avenue.

HERBERT, At No. 1260 South Hope street, Mrs. Emeline M. Herbert, aged 67 years. Funeral services Monday, April 8, at 11 a.m. Interment, Merced, Cal.

HILL, April 6, Warren A. Hill, aged 57 years, beloved husband of Sophia A. Hill. Remains at Smith & Hill's, 939 South Hope street. Funeral notice later.

HUTCHINSON, April 5, Ida, beloved wife of Frank Hutchinson, aged 56 years. Funeral services will be held at the chapel of Pierce Co., No. 410 South Flower street, Monday, April 8, at 2 p.m. Interment, Inglewood Park Cemetery. Friends invited. Remains at the residence of W. H. Hutch Co., 1127 South Hope street.

IRWIN, April 6, Mrs. Mary Irwin, aged 68 years, beloved mother of Mrs. Ella Irwin Hall, Mrs. Mary Irwin Hall and Mrs. Ethel Irwin Hall. Funeral services will be held at the residence of Mrs. Ella Irwin Hall, No. 1219 West Thirty-first street, Monday, April 8, at 2 p.m. Interment, Inglewood Park Cemetery.

JACOBSEN, At No. 1000 Bonnie Brae street, April 5, 1918, Christian Jacobsen, aged 68 years. Funeral services will be held at the chapel of J. B. Graham & Son, 1140 South Hope street, Monday, April 8, at 2 p.m. Interment, Father of Waters Cemetery.

JOHNSON, Funeral services from the residence of Mrs. Johnson, No. 1148 Gates, Crane & Hart, directors.

KIRKPATRICK, April 6, Minnie, wife of Neal Kirkpatrick, aged 45 years. Remains at Bresee Brothers'.

McKENZIE, In this city, April 5, Mrs. Frances McKenzie, aged 70 years, late of No. 610 South Flower street.

MEDBERRY, In this city, April 6, Remains at the parlors of Pierce Co., 410 South Flower street.

MEVICAR, At Naval Training Camp, San Diego, April 5, 1918, Ernest Mevicar, infant son of Mr. and Mrs. Ernest Mevicar of Redondo, Cal. Funeral services at Redondo, Monday, April 8, at 2 p.m. Interment, Mount Sinai Cemetery.

MORRIS, At her home, No. 246 Avenue, April 6, 1918, Mrs. Morris, beloved wife of W. D. Morris of Los Angeles, and mother of Mrs. Chilson, Ill., and aunt of Mrs. Edwards, Minister, Ariz. Funeral services will be held at the residence of J. D. Pirtle & Co., corner of Pasadena avenue and Avenue 43, on Monday, April 8, 1918, at 2 p.m.

SLATTER, At his temporary home in Arroyo Seco, April 6, Robert Morrison Slatter, aged 57 years. Funeral services will be held at the chapel of J. D. Pirtle & Co., corner of Pasadena avenue and Avenue 43, on Monday, April 8, at 2 p.m.

SLAUGHTER, At his residence, No. 1908 Wilcox, April 6, 1918, Mr. Slaughter. Remains at the chapel of J. B. Graham & Son, No. 1140 South Hope street.

SPENNY, April 4, Annie Spenny, beloved wife of Thomas Spenny, aged 70 years. Funeral services will be held at Salem Church, 1715 Brooklyn avenue, Boyle Heights, Monday, April 8, at 2 p.m. Interment, Evergreen Cemetery.

STEBBINS, Suddenly, at Monrovia, April 6, Mrs. Ethel Jane Stebbins, aged 30 years, beloved wife of Ethel Stebbins, a native of Wisconsin. Funeral notice later.

STRAIN, At Huntington Beach, April 6, 1918, Mrs. Strain, beloved wife of Mr. Strain, aged 38 years. Funeral services Monday, April 8, at 2 p.m. from the residence of Mr. Strain, Huntington Beach. Interment, Inglewood Park Cemetery.

VON KORNHULL, At Pasadena, April 6, 1918, at 5:10 a.m., Bessie Von Kornhull, beloved wife of Frank Von Kornhull, aged 31 years. Funeral will be held at the chapel of Turnbull & Stanley, Co.'s, Colorado Bldg., Colorado street, Monday, April 8, at 2 p.m.

WALKER, April 5, 1918, Sarah Walker, wife of Dr. W. W. Walker, Sr., and mother of Dr. W. W. Walker, Jr., and Mrs. Ida Jeffries, at the residence of the parents, 2615 Bimini Place. Funeral notice later.

WEITBRECHT, At No. 1207 Orange, Cal., April 5, 1918, Mrs. Weitbrecht, aged 70 years, mother of Mrs. Ida Hoffman, Mrs. Harry Haring, aged 39 years. Remains at chapel of Cremation Society of Los Angeles, No. 1501 Stanley avenue.

WEBBER, At No. 1260 South Hope street, Mrs. Emeline M. Herrer, aged 67 years. Funeral services Monday, April 8, at 11 a.m. Interment, Merced, Cal.

WILLIAMS, At Monrovia, April 6, 1918, Mrs. Williams, wife of Mr. Williams, aged 39 years. Funeral notice later.

WINSMANN — DAVIES. Fred K. Winsmann, 30; Martha J. Davies, 22.

DIVORCE SUITS FILED.

BERKEMEIER. Ora M. against Charles.
HOOPER. Etta G. against Robert J.
HOWARD. Emilie M. against Emil A.

DIVORCE DECREE GRANTED.

DORRIES. Charles F. from Sarah.

OFFICIAL DEATH LIST.

Names and place of death:

ALBRO, Truman, Los Angeles.
COLEMAN, Helen, Los Angeles.
COLLINS, Annie, Los Angeles.
GALBRAITH, Joseph A., Los Angeles.
GLOYD, Albert M., Los Angeles.
HAY, Daniel J., Los Angeles.
HOPKINS, Phillips H., Los Angeles.
LONGFELLOW, Minnie, Los Angeles.
MURRAY, Annie, Los Angeles.
PERALTA, Elias D., Los Angeles.
RAFFERTY, Simon, Los Angeles.
SCHNEIDER, Geo. C., Los Angeles.
SQUIRES, Edward, Los Angeles.
TIBBETTS, John G., Los Angeles.

DEATHS.

ALBRO. In this city, April 5, Truman Albro, aged 72 years. Funeral from the chapel of Pierce Co., No. 410 South Flower street, April 8, at 2 p.m.

ALDRITT. At No. 1819 North Kenmore, Mrs. Aldritt, aged 66 years. Services will be held in the chapel of Strother, Monday, April 8, at 2:30 p.m.

ALLEN. Ralph Merriman Allen, aged 3 months, son of Bessie Perkins Allen. (Copy.)

AYER. At Thomasville, Ga., April 5, 1918, Adelia Ayer, widow of the late Rev. [illegible] Ayer, a short illness.

BERKEMER. April 5, 1918, Adelia Berkemer, sister of Adolph J. and Charles Funeral services Monday, April 8, at the Chapel of the Home of Peace Cemetery, Truxton. (Cincinnati papers copy.)

BEVINS. Funeral for Hattie C. Bevins, from W. H. Hutch Co.'s chapel, 1:30 p.m. today.

BLAIR. April 6, 1918, Blanche B. Blair. Remains at chapel of J. B. Graham & Son.

CARDONA. April 6, T. Cardona. Remains at Bresee Brothers.

CHRISTOPHER. At Sierra Madre, Mrs. Christopher, wife of Neal C. Christopher, aged 45 years. Remains at the funeral chapel of Day Co. Burial at Forest Lawn.

COHN. April 6, Mrs. Johanna Cohn, aged 69 years, dearly beloved mother of Jenny Levy and Mrs. Joseph L. Levy, and Mrs. Natalie Rosenthal. Funeral, Monday, April 8, at 2 p.m. from the residence of her daughter, Mrs. Elden avenue, Highland Park. Cemetery, Please omit flowers.

COLEMAN. Mrs. Helen Coleman, aged 57 years. Remains at Bresee Brothers', Inglewood, Cal.

DARCY. April 6, Thomas A., beloved father of M. J. Darcy and William Darcy, Mrs. B. Hoag and John Darcy, a native of Ireland, aged 67 years. Funeral from chapel of Pierce Co., No. 410 South Flower street, Monday, April 8, at 9:30 a.m. Requiem high mass at St. Vincent's Church at 10 a.m. Interment Calvary Cemetery.

DENNIS. April 6, Mrs. Mollie M. Dennis, mother of Mrs. Agnes Hodgkin, Mrs. Ethel Hall and Mrs. Ruth Quirk, aged 48 years. Funeral services will be held at the residence of Mrs. Agnes Hodgkin, No. 1142 South Flower street, Monday, April 8, at 2 p.m. Interment, Mount Sinai Cemetery.

EVANS. April 5, at Long Beach, Mrs. Evans, wife of Rev. Evans. Remains at the chapel of Pierce Co., No. 410 South Flower street.

FRIEND. April 6, Mrs. Mary Friend, beloved wife of Mr. W. Friend, mother of Edith L. Hunter, aged 70 years. Remains at the Funeral Home of J. B. Graham & Son, No. 1140 South Hope street. Funeral notice later.

GALBRAITH. The funeral services of Joseph Galbraith will be held on April 8, 1918, at 10 a.m., under the auspices of Los Angeles Lodge No. 99, B.P.O.E., from the chapel of Booth & Hardacre, 1140 South Flower street.

GILES. In this city, April 6, Gwen Giles, aged 97 years. Funeral from the chapel of Pierce Co., No. 410 South Flower street, April 8, at 11 a.m.

HARRING. April 5, at No. 28 Wilcox avenue, Mrs. Harring, aged 39 years. Remains at chapel of Cremation Society of Los Angeles, No. 1501 Stanley avenue.

HERBERT. At No. 1260 South Hope street, Mrs. Emeline M. Herrer, aged 67 years. Funeral services Monday, April 8, at 11 a.m. Interment, Merced, Cal.

HILL. April 6, Warren A. Hill, aged 57 years, beloved husband of Sophia A. Hill. Remains at Smith & Hill's, 939 South Hope street. Funeral notice later.

HUTCHINSON. April 5, Ida, beloved wife of Frank Hutchinson, aged 56 years. Funeral services will be held at the chapel of Pierce Co., No. 410 South Flower street, Monday, April 8, at 2 p.m. Interment, Inglewood Park Cemetery. Friends invited. Remains at the residence of W. H. Hutch Co., 1127 South Hope street.

IRWIN. April 6, Mrs. Mary Irwin, aged 68 years, beloved mother of Mrs. Ella Irwin Hall, Mrs. Mary Irwin Hall and Mrs. Ethel Irwin Hall. Funeral services will be held at the residence of Mrs. Ella Irwin Hall, No. 1219 West Thirty-first street, Monday, April 8, at 2 p.m. Interment, Inglewood Park Cemetery.

JACOBSEN. At No. 1000 Bonnie Brae street, April 5, 1918, Christian Jacobsen, aged 68 years. Funeral services will be held at the chapel of J. B. Graham & Son, 1140 South Hope street, Monday, April 8, at 2 p.m. Interment, Father of Waters Cemetery.

JOHNSON. Funeral services from the residence of Mrs. Johnson, No. 1148 Gates, Crane & Hart, directors.

KIRKPATRICK. April 6, Minnie, wife of Neal Kirkpatrick, aged 45 years. Remains at Bresee Brothers'.

McKENZIE. In this city, April 5, Mrs. Frances McKenzie, aged 70 years, late of No. 610 South Flower street.

MEDBERRY. In this city, April 6, Remains at the parlors of Pierce Co., 410 South Flower street.

MEVICAR. At Naval Training Camp, San Diego, April 5, 1918, Ernest Mevicar, infant son of Mr. and Mrs. Ernest Mevicar of Redondo, Cal. Funeral services at Redondo, Monday, April 8, at 2 p.m. Interment, Mount Sinai Cemetery.

MORRIS. At her home, No. 246 Avenue, April 6, 1918, Mrs. Morris, beloved wife of W. D. Morris of Los Angeles, and mother of Mrs. Chilson, Ill., and aunt of Mrs. Edwards, Minister, Ariz. Funeral services will be held at the residence of J. D. Pirtle & Co., corner of Pasadena avenue and Avenue 43, on Monday, April 8, 1918, at 2 p.m.

SLATTER. At his temporary home in Arroyo Seco, April 6, Robert Morrison Slatter, aged 57 years. Funeral services will be held at the chapel of J. D. Pirtle & Co., corner of Pasadena avenue and Avenue 43, on Monday, April 8, at 2 p.m.

SLAUGHTER. At his residence, No. 1908 Wilcox, April 6, 1918, Mr. Slaughter. Remains at the chapel of J. B. Graham & Son, No. 1140 South Hope street.

SPENNY. April 4, Annie Spenny, beloved wife of Thomas Spenny, aged 70 years. Funeral services will be held at Salem Church, 1715 Brooklyn avenue, Boyle Heights, Monday, April 8, at 2 p.m. Interment, Evergreen Cemetery.

STEBBINS. Suddenly, at Monrovia, April 6, Mrs. Ethel Jane Stebbins, aged 30 years, beloved wife of Ethel Stebbins, a native of Wisconsin. Funeral notice later.

STRAIN. At Huntington Beach, April 6, 1918, Mrs. Strain, beloved wife of Mr. Strain, aged 38 years. Funeral services Monday, April 8, at 2 p.m. from the residence of Mr. Strain, Huntington Beach. Interment, Inglewood Park Cemetery.

VON KORNHULL. At Pasadena, April 6, 1918, at 5:10 a.m., Bessie Von Kornhull, beloved wife of Frank Von Kornhull, aged 31 years. Funeral will be held at the chapel of Turnbull & Stanley, Co.'s, Colorado Bldg., Colorado street, Monday, April 8, at 2 p.m.

WALKER. April 5, 1918, Sarah Walker, wife of Dr. W. W. Walker, Sr., and mother of Dr. W. W. Walker, Jr., and Mrs. Ida Jeffries, at the residence of the parents, 2615 Bimini Place. Funeral notice later.

WEITBRECHT. At No. 1207 Orange, Cal., April 5, 1918, Mrs. Weitbrecht, aged 70 years, mother of Mrs. Ida Hoffman, Mrs. Harry Haring, aged 39 years. Remains at chapel of Cremation Society of Los Angeles, No. 1501 Stanley avenue.

WEBBER. At No. 1260 South Hope street, Mrs. Emeline M. Herrer, aged 67 years. Funeral services Monday, April 8, at 11 a.m. Interment, Merced, Cal.

WILLIAMS. At Monrovia, April 6, 1918, Mrs. Williams, wife of Mr. Williams, aged 39 years. Funeral notice later.

A. GREENE, EXCLUSIVE LADIES' TAILOR
A full line of the new Fall and Winter Woolens.
745 SOUTH BROADWAY, FIFTH FLOOR

TUFTS-LYON ARMS CO.
Sporting Goods. 428 South Spring St.

Special Booster Sale
This beautiful 16-in. "Ramsay" Semi-Indirect Lighting Fixture. Value $12. Special while they last... $6.75
Only 25 on sale at this price. One only to a customer. We wish to particularly emphasize the quality of this glassware.
Our tremendous line of fixtures enables you to make a satisfactory selection for your entire home. Our prices will prove attractive. Why not let our salesman assist you in your selection and demonstrate the service we render?



We do all kinds of electrical construction. Consult our engineers.
We display a beautiful line of Electrical Toasters, Electrical Heaters, Electrical Percolators.
We also have on hand a fine line of direct fixtures, showers and pendants, that we are supplying at cost because of our inability to secure duplicate parts used in their construction. BUY NOW—a deposit will hold your order until ready.
Why not write for our catalogue? It's free.
The Beacon Light Co.,
F2304. 626 So. Hill St. Main 866.
Gas and Electrical Appliances.



Dentistry That Lasts

These ROOFLESS Teeth give permanent satisfaction. They stay in place. You can eat anything and get the full flavor, the same as with natural teeth. Cannot slip or fall, because they are made in
The NEW ANCHOR WAY.
Come here in the morning and have your old teeth extracted FREE, and return home at night with a new set that fits perfectly. Extraction and Dental Surgery made painless by a
NEW BOTANICAL DISCOVERY.
Operating Done Entirely by the Proprietors

FULL SET OF TEETH	$7.50 up
GOLD FILLINGS	$1.00 up
GOLD CROWNS, 22 CARAT	$5.00
SILVER FILLINGS	$1.00

Drs. Hines & Sutherland
Formerly
Anchor Painless Dentists
820 South Broadway
Opp. Hamburger's Dept. Store.
Phones: A5249; Main 1668
Hours: 8:30 a.m. to 6 p.m.



DIVORCE SUITS FILED.

DIVORCE DECREE GRANTED.

OFFICIAL DEATH LIST.

DEATHS.

Editorial Section

Los Angeles Sunday Times

Part II: 16 Pages
THE CITY AND SUBURBS.

XXXVII[TH] YEAR | SUNDAY MORNING, APRIL 7, 1918. | POPULATION [illegible]

Astounding.

FLYNN, HERE, BARES WORKINGS OF VAST GERMAN SPY SYSTEM IN UNITED STATES.

Quarter of a Million Trained Agents of the Kaiser are in Our Midst, Their Sinister Activities Financed from Our Own Pockets, He Says. The Real Story of Von Bernstorff and Robert Faye.

WILLIAM J. FLYNN, United States secret service. A name pregnant with romance of international intrigue, haloed by thrilling adventures with desperate counterfeiters and the matching of wits with the keenest brains of the underworld. What boy does not read that name and not feel a thrill race up his spine as his fertile imagination conjured fancied adventures in the United States secret service? Thousands of boys hold William J. Flynn as the hero of their dime-novel adventures and thousands of boys now grown to manhood still remember when that name brought mental moving pictures of nerve-racking, breath-holding experiences where crime and vice were at grips with honesty, pictured as William J. Flynn, head of the United States secret service.

Few of the general public knew when William J. Flynn passed through Los Angeles last week, but during his stay at the Alexandria many people visited him. They came quietly and unannounced. Was it imagination which clothed them with an air of mystery? He has resigned from the service, he has severed official connection with the government since the first of the year, though he is about to establish one, but his services to the United States were never more of more value than today. If, as a stranger, you ask what brings him to the Pacific coast, he will tell you that he is simply paying a visit to his son, Lieutenant W. W. Flynn of the United States Navy, now stationed at San Francisco. But those are in his confidence he will tell you of some of the things that he has accomplished during his "retirement," particularly since his departure from New York a few weeks ago.

MEN OF GERMAN SPIES.

Probably no one in the entire country is better versed in the methods and ramifications of German espionage system than he, and to him is given the credit for gathering together the convicting evidence which resulted in the virtual expulsion of Von Bernstorff and Count von Bernstorff. It was who ferreted out and disclosed the activities of one Robert Faye, convicted German reservist, who, while posing as an Englishman, gained the confidence of the society men and financial heads of New York City, and was discovered while about to fasten upon that diabolical infernal machine which has ever come under the observance of the experts of the bomb squad of the New York police department to the rudder of a transatlantic liner.

The operation of Wolf von Igel, German agent who fought the agents of the Department of Justice when they placed him under arrest in his Wall-street office, claiming that it was invidious to being a part of the German embassy, was another of the famous cases in which Mr. Flynn played a leading part. When the French government furnished this country with proof of Bolo Pasha's activities in the United States, Mr. Flynn followed up the threads, linking together the seeming friendship of various mysterious occurrences which enabled our government to send to France concrete evidence of France's capital traitor and which later caused him to be sentenced to face a firing squad of French soldiers.

Anything like a complete account of the experiences with German agents which has been crammed into the career of Mr. Flynn would fill a book. He is himself very chary of information on the subject. He received an offer from a publishing house in New York City of $18,000 to write a story of German intrigue in the United States, but he turned it down.

TYPICAL DETECTIVE.

Mr. Flynn personifies the fictional detective. Heavy of jowl, but not obese; of massive frame, with a large, round head set on a pair of Frank Gotch shoulders, Mr. Flynn looks you in the eye and immediately you begin to take a mental invoice of your past life. Yet when he laughs his face lights up and you readily see the humor of Irish parentage in his eyes.

Twenty-one years in the United States secret service, observing the seamiest side of life as perhaps no one else has ever done, has not caused him to become soured or a disbeliever in the good of the average man. Neither has it caused him to lose his interest in the ordinary everyday pleasures of life. Formerly a professional baseball player, he mentioned how sorry he was that he was unable to attend the opening game of the Pacific Coast League Tuesday.

Mr. Flynn is not a polished individual; he is not glib of speech; but his every word and sentence carries a punch and gets to the pith of the subject without verbosity or redundancy.

Of his experiences in the tracing of German propaganda in the United States he said he is willing to give all the details of anything that had already been divulged by the government, but that he could not mention anything that was now being done to offset and round up people suspected of pro-German sentiments.

FAKE GERMAN BAZAARS.

"To begin with I want to mention something which few people know about—the many bazaars which different German societies held previous to our entering the war, in the name of the German Red Cross," he said.

"We know absolutely that not a single penny of this money, which amounted to several million dollars, was ever sent to Germany to relieve the suffering of wounded German soldiers. Every cent was turned over to Count von Bernstorff, and instead of remitting it to Germany, he used it to further German propaganda against the Allies in this country. While he was enjoying the hospitality and benefits of the United States he was doing all he could to incriminate us by means which ranged from subtle conversations by his male and female henchmen to blowing up munition plants by his dynamiters.

"Everybody connected with the bazaars is now under surveillance of the Intelligence Bureau of this government. When I left Washington I had a list of 15,000 names of people which were classified into three divisions in the order of their dangerousness. Every one of these will have to convince this government that they are not innocently or actively still engaged in the furthering of the German espionage system.

AS TO BERNSTORFF.

"Bernstorff was the slickest individual we ever had to deal with. His titled name and polished manner, fluent, suave appearance deceived hundreds of people in Washington, but no one has ever come under my observance who is a worse criminal, absolutely devoid of ordinary humane ideas.

"He had an unlimited drawing account from his government, and the extent and ramifications of the spy system he built up will probably never be known. He had at his beck and call many titled men and women in Washington who innocently assisted him, and it is a known fact that several minor attaches of his embassy served as waiters at several dinners given by our Cabinet officers. What they learned at these dinners did us untold harm. This occupation of waiting on the public is one of the most fruitful lines which the German spy system has at its disposal.

"Any occupation which brings strangers under the observance of public servants, such as waiters and hotel help, is full of the agents of Wilhelmstrasse. There are 10,000 waiters in this country who belong to an organization with headquarters in Geneva, Switzerland, and which is a part and parcel of the Kaiser's spy system. Try it out yourself. When you are being waited on in some first-class hotel by a man who you think is a German, start an argument about the war. Mention a few fictitious facts about the moving of troops or something and see if this man will separate himself from your table. He won't, you can bet your life on that."

Next to Von Bernstorff, Mr. Flynn said the most dangerous individual he had to deal with was Lieut. Robert Faye, who was convicted of attempts to blow up trans-Atlantic shipping, but escaped from the Federal prison at Atlanta by a clever ruse.

HOW FAYE WORKED.

"Faye came to this country on a forged passport from England. He posed as a wounded officer and was received in the best circles in New York City. Through Bernstorff he was given introductions to people who held Allied munition contracts and were members of firms who were shipping goods to Europe. There is no doubt but what he secured considerable information without arousing suspicion. He later went to Hoboken and rented a garage which he used as a ruse to hide his real intentions. Faye was an expert on explosives, and had contrived an idea whereby an infernal machine could be fastened to the rudder of a ship. The turning of the rudder while the ship was at sea would wind up the mechanism until it set off a percussion cap. This machine contained what is commonly called TNT (trinitrotoluol,) the most powerful explosive known. It was through his purchase of this explosive that he was found out. He had a friend to whom he confided his scheme. This friend knew a man with a German name in New York who handled this explosive and Faye was introduced to him. To show that all men with German names are not agents of the Kaiser, this man immediately reported the purchase to us. We followed up the lead and found Faye in his New Jersey garage with several of these infernal machines ready to be fixed to some ships then lying in New York Harbor.

"Ninety pounds of this stuff set off 100 feet from a battleship would blow it to 'smithereens.' What would it have done to a thin-shelled ocean liner?

"Faye was convicted and sent to Atlanta prison. He escaped through a clever ruse. He was known to be an expert electrician. He forged the name of the warden to a pass and carrying a few tools he simply walked out. We traced him to Mexico and know that he is now in that country. Mexico is the haven of hundreds of people badly wanted by this government."

GERMAN SYSTEM.

Mr. Flynn showed how the German government had attempted to use this government as a catspaw before we declared war on the Central Powers. He classified their workings into six groups.

"They first started by circulating seemingly harmless literature, setting forth the honesty of the German cause," he said. "Failing in this, they attempted to purchase legislation. In regards to this plan I want to say that the recent expose of an attempt to bribe Congress with German money is mostly hot air. They would have tried it if they thought they could have got away with it, but it was too big a job. I do not know of a single man in Washington who would knowingly accept a bribe from Germany.

"After failing to influence legislation by sending thousands of telegrams to Congressmen, Senators and other high officials they switched to trying to buy up all of the larger munition plants in this country. On this subject it is not commonly known, but if Bernstorff had succeeded in purchasing a certain munition plant this war would now have a very different aspect. This munition plant is normally valued at $4,000,000. Bernstorff offered $12,000,000, and fortunately for us and our allies he was turned down. If he had secured this plant, over half of the munition contracts for the Allies would have been cancelled and you know what that would have meant.

"Continuing to do all they could to embarrass this government they then tried and nearly succeeded in starting a strike among the longshoremen in the Atlantic ports. We know that the German government was offering all strikers $10 a week to walk out. If they had succeeded England would have been starved within a few weeks, and France seriously crippled.

"When this didn't work they then started the 'rough stuff' everyone knows about."

Mr. Flynn complimented every department of the government which is engaged in the ferreting out of German suspects.

"All departments are doing good work," he said. "There is a certain lack of co-ordination and an overlapping of work in some cases. I believe, however, when the Overman bill which is now before Congress is put through it will cause a better efficiency in all departments."

"There are many men working in the different intelligence departments of the government, but the rank and file of this nation can give untold assistance in the spotting of German agents. Let every man and woman delegate himself or herself a committee of one to keep their eyes open for suspicious actions or people. To us there has not been the heartbreaking news of hundreds of our soldiers killed in one battle. When this comes it will bring the war close home to every city in this country, and then, and probably only then, will this nation begin to realize the extent of the German espionage system. There are in most hotels, signs which read 'Beware of Spies.' I place a conservative estimate of these creatures in this country at 250,000 and one of them may be working next to you, waiting on you, perhaps [illegible] good friend, yet he or she is the most dangerous viper we have in the United States. Through some remark on your part this person may be the cause of your brother, husband or friend going down on a Tuscania or his troop train being wrecked on his way to the Atlantic. I again repeat as my best advice, based on my observance of the German espionage system, 'Beware of Spies.' What you know keep to yourself."

Leaves from the Life of the Secret Service Chief.



William J. Flynn at work.

The waiter-spy learns much of great value.

He looks the part.



William J. Flynn,

And a Times' artist's conception of some of the things that have made picturesque his career as head of the United States Secret Service.

VICTORY!

To triumph over obstacles
Requires careful preparation.
Not only the large sweep,
Needing the far outlook
Must be compassed, but
Every little detail
Must receive attention.
The same is true
When making first-class furniture.
REEDCRAFT
By its graceful flowing lines,
Scrupulous care in workmanship,
Vigilant inspection as to finish,
Vanquishes all would-be competition.

THE REEDCRAFT CO.
Shops at 937-939 South Broadway.

Peralta Hills
Money-Making Groves

Anyone owning a successful orange or lemon grove is making big money now. Small groves of ten acres or so are paying as high as $1200.00 NET per acre.

The most favorable money-making conditions are found in Orange County, the famous frostless district, where big-income groves prevail. PERALTA HILLS GROVES are in the most beautiful and most promising part of this wealth-producing section. It is proven ground—prosperous groves on all sides—in the cold-est winters, when other districts have been hard hit, the PERALTA HILLS district has never suffered the slightest damage from frost.

PERALTA HILLS TRACT is ideally located, overlooking valley and mountains and with a beautiful homesite on each grove. You can buy a grove here at a nominal price and on convenient terms.

Write for Booklet and Prices.

C. B. Berger Co.
First National Bank Bldg., Anaheim, Cal.

FRANK J. HART
SOUTHERN CALIFORNIA MUSIC COMPANY
332-334 SOUTH BROADWAY, LOS ANGELES.
ESTABLISHED 1880

SEND a copy of this book—a pocket size golden treasury of song—to your Sammy "over here" or "over there." Send one to your Jackie afloat or ashore. *It will mean more to them than we stay-at-homes can know.* Keep one at home, on the piano, at the club, in the school-room—wherever good friends gather.

Book of 127 Songs, 15c

Contains the National songs of America and the Allies, words only, and 25 choruses, words and music, of the latest popular songs.

Headquarters for all patriotic music.



Send in Your Order Today—Use Coupon

Enclosed find $..... for which send copy (or copies) of the Song Book, postpaid, to

Name .....

Address .....

.....

Times

HAYS BANQUET.

Republican National Committee Chairman will Speak Here April 18.

Will H. Hays, chairman of the National Republican Committee, will arrive in this city on April 17, will be the guest at a dinner on the evening of April 18 at the Broadway Department store under the auspices of the county headquarters of the Republican State Central Committee. Hays, who will be the only speaker, will discuss national affairs.

The Republican national chairman will be at the Alexandria while in the city. He has expressed a desire to meet all Republicans

Practical Patriotism.

MILLS MAKE THEMSELVES OVER TO HELP WIN WAR.

They Reconstruct Equipment and Conduct Experiments to Utilize Wheat Substitutes.

THE patriotic part played by the milling companies in the local wheat-saving campaign assumes inspiring proportions when understood by the public with which they are co-operating for the same ends of national conservation. The local mills handling the substitute grains which the Food Administration has requested the people to use, have of necessity largely reconstructed their machinery for this purpose at great expense. There have also been many other inconveniences and sacrifices, all of which have been cheerfully met. The record is a further credit to the brand of patriotism put out in Los Angeles.

E. W. Thompson of the Great Western Milling Company, yesterday illustrated his statement that his company alone has spent some $10,000 in the installation of new machinery, in the brief time since the regulations concerning wheat substitution have been in effect. He cited a case in point connected with the effort at obtaining a satisfactory process for the manufacture of white corn flour. Three times this mill has made complete preparations for a new and promising processing of this product, only to be obliged to start over at the beginning. The latest attempt, which Mr. Thompson declares will by no means be the last, entailed the expensive installation of a machine in itself costing more than $400, which had to be discarded as wholly unsatisfactory.

READJUST MACHINERY.

The complicated equipment of the mills, nicely adjusted to the difficult task of milling wheat with the very fine grading and processing necessary has had to be readjusted to meet this emergency war measure of using grain substitutes. Mr. Morgan of the Globe Mills testifies that this plant, in common with all other local mills, has been running day and night to put out the required amount of substitutes, in addition to the task of machinery readjustments, which means that whole departments have had to be practically rebuilt.

With the present equipment and experience in the processing of these substitute grains still very limited, it is possible only to put out from 125 to 175 barrels of the new flours in twenty-four hours in one of the local mills which formerly turned out 250 barrels of wheat flour. With the same labor, the same power, and additionally expensive equipment, the output is thus far less remunerative, even with a slightly higher price being maintained than for the wheat flours.

REASON FOR PRICES.

It has been the policy of the Food Administration to refrain from price fixing of the substitute grains, in order to keep them moving on the markets in a satisfactory manner. This is the reason that the retail buyer of these cereal products must pay a higher price than for the wheat still obtainable. However, in accordance with his policy of strongly recommending the buying of local products, Mr. Hoover made his wishes plain on the subject of the shipping out of each district of the local grains. Consequently the millers of California, who are continuing to work with the Food Administration to lower the price of these wheat substitutes, have recently signed a voluntary agreement not to ship any of these grains out of the State.

That patriotic act also involves a loss is made plain by the one instance that barley, which is at present selling here for $3.60, is worth on the Chicago markets $4.60. It is thought by those close to the situation in Los Angeles that a large factor in the present fortunate availability of such grains is the fact that the transportation congestion prevents their wholesale shipping by eastern buyers, while corn is still being brought in from Kansas and Nebraska in sufficient quantities for local use.

DIFFICULT TO GET.

However, many of these substitutes are increasingly difficult to get, and it seems inevitable that, as the demand stabilizes with better acquaintance with the desirability and availability of the various cereals now involved in this business of substituting, certain ones will come to the fore, while others will be more or less eliminated.

With the end in view of discovering the practicability of these various cereals, especially in bread-making, the Los Angeles milling companies are adding to their other duties that of kitchen and laboratory experimentation of an exhaustive nature. Numberless combinations with and without the addition of wheat are being tried, and even at this experimental stage several conclusions have been definitely reached.

It seems impossible, from the accounts not only of the manufacturers of these products, but also of the bakers, as voiced in the testimony of C. R. Bradford of the Bradford Baking Company, to produce a satisfactory loaf of "raised" bread without at least 50 per cent. of wheat flour, and many insist that the proportion must be much higher.

VARIOUS SUBSTITUTES.

Many kinds of muffins, baking powder biscuits and other "short" breads may be made with entire success, according to tests, with combinations of various substitutes altogether without wheat, or wholly of some one of several kinds of the substitutes.

The most satisfactory of the less expensive substitutes, Mr. Thompson says, as proved in the laboratories of the Great Western Mills, are barley and Milo maize flours. These substitutes are both California-grown and are especially appetizing. Either one used alone makes really good muffins and other hot breads and can be used in high percentage in pies and pastries.

In leavened bread he has found their use practical up to 25 per cent., but has perfected no recipe so far which he considers desirable in which they are used in higher amounts, though his company intends to continue the effort to find the highest possible substitution. In the improvement of machinery for refining such flours he feels lies one possibility for their increased use. Bleaching to remedy the dark color he does not consider practicable.

HELP GOVERNMENT.

"In addition to these self-imposed tasks involved in working out the difficult undertaking of wheat substitution, the local mills are carrying heavy responsibilities and expense in various forms of government co-operation within their factories. Forces of office clerks are being employed solely for the business of governmental checking up and reporting. Percentages of all profits are now government-regulated and 20 per cent. of all the wheat output is willingly relinquished for the use of the government. As the use of substitutes increases this percentage will be raised where the supply of wheat permits.

"In the meantime, the mills are foremost in the movement against hoarding, although their adherence to their patriotic policy of carrying only the most necessary stocks of grains has repeatedly caused heavy losses because of market conditions.

WAR BREAD RECIPES.

Following are additional tested recipes for war bread, collected by the City Council of Defense:

Polytechnic High School.

Cornmeal yeast bread:
1½ cups liquid.
2½ cups flour.
1 cup cornmeal (white or yellow.)
1½ teaspoons salt.
1 tablespoon lard.
1 tablespoon sugar.
1 yeast cake.
1½ cups water.

Three small loaves—total weight, 2¾ lbs.; cost, $0.10-$.11.

Mariborough School.

Potato bread:
1-4 cup potato water.
1-4 cup potatoes, mashed.
1-3 tbsp. potato (est.) 20.7 gms.
1 tsp. salt.
1-3 cake compressed yeast softened in
1-4 cup water.
1 1-4 cups potato water, as above.
2 1-2 cups flour, 11 ozs.

Total
22-oz. loaf.

Los Angeles High School.

Oatmeal yeast bread:
1 cup milk or water of half and half.
1 cup rolled oats.
1 tablespoon fat (lard.)
1 tablespoon sugar (scant.)
1 cup cornmeal (white or yellow.)
½ cups wheat flour.
1 cup whole wheat flour.
1 cup corn water (liquid from cornmeal.)
1 cup tuberculin water.)
1 teaspoon salt.
1 teaspoon fat.
2 tablespoons sugar.
Weight, 1 lb.; cost, 8½ cents.

Monte Vista School.

Oatmeal yeast bread:
1 cup boiling milk or water.
1 cake compressed yeast.
¼ cup water and milk or water.
¼ cup warm water.
2½ cup cornmeal.
2 1-2 cup white flour.
Weight, 26 oz.; cost of loaf, 11½ cents.

Polytechnic High School.

Rolled oats bread:
1 cup rolled oats
2½ cups flour
tablespoon fat
teaspoons sugar
yeast cake.
1¼ cup water.

Polytechnic High School.

Cornmeal bread:
2-3 cup cornmeal (white)
¾ cups flour
teaspoons sugar
tablespoon fat
yeast cake.
1½ cup water.

Polytechnic High School.

Oatmeal bread:
1 cup liquid.
½ teaspoon salt.
cup rolled oats
¾ cups flour.
¼ yeast cake softened in
¼ cup lukewarm water.

Scald liquid, pour over oats, cool slowly to lukewarm temperature, add yeast and ½ hour. Cover and let rise. When light add remainder of flour. Knead, cover and let rise to double in bulk. Shape into a loaf, cover, let rise again until it doubles in bulk, and bake 50 to 60 minutes in moderate oven.
Weight, 22 oz.; cost, .057 cent.

HERE ARE FAIR FOOD PRICES.

Quotations Show What You Should Pay Today for Things to Eat.

The following official quotations on foodstuffs, fixed by the Los Angeles Fair Price Committee of the Food Administration as neither a minimum nor a maximum, but as constituting a fair price for the commodities named, are now in effect:

Potatoes—Fancy Highlands, 100 pounds, wholesale, $1.30-$1.40; retail, 1¾-1¾ cents per pound; fancy locals, 100 pounds, wholesale, $1.15-$1.25; retail, 1¾-1¾ cents per pound; fancy Idaho, wholesale, $1.10-$1.20; retail, 1¾-1¾ cents per pound.

Onions—Fancy Browns, 100 pounds, wholesale, $.90-$1.00; retail, 1¾-1¾ cents per lb.

Flour — First, family, 49 pounds, wholesale, $2.75; retail, $3; 24½ pounds, wholesale, $1.40; retail, $1.55.

Corn meal—10 pounds, yellow, wholesale, 60 cents; retail, 72 cents; white, wholesale, 67 cents; retail, 81 cents.

Sugar — Granulated, 100-pound sack, wholesale, $7.65; retail, 5 pounds, 43 cents.

Bread—24-ounce, wholesale, 12 cents; retail, 14 cents; 16 ounces, wholesale, 8 cents; retail, 10 cents.

Butter—Creamery, extra, 1-pound carton, wholesale, 40½-41½ cents; retail, 46-47 cents.

Oleomargarine—Best grades, per pound, wholesale, 32-33½ cents; retail, 36-37 cents.

Eggs—Extra selected, dozen, wholesale, 35-39 cents; retail, 41-44 cents; selected, dozen, wholesale, 37-38 cents; retail, 40-42 cents.

FILL IN, SIGN AND SEND.

Every householder who has an excess supply of flour should report immediately on this blank to Louis M. Cole at 315 Van Nuys Building, Food Administrator for Los Angeles City. An "excess supply" means more than six pounds per person, which is a month's ration. In other words, if there are four persons in your family and you have a 50-pound sack of flour you have an excess of 26 pounds and should report at once.

Number in household ..... All flour containing wheat on hand .....

.....

I agree to hold my excess subject to the order of the United States Food Administration.

[Signed]

(Name) .....

(Address) .....

Replace Man Power.

WOMEN LEARN KNACK OF HANDLING TRACTORS.

THE Tractor School, which closed at San Fernando yesterday and which had a total registration of 110 students taking the full course including lectures and field demonstrations, broke all previous records, it is asserted, for the size of its class of women.

Twenty-nine women and girls have literally learned the ins and outs of tractor management, including all the complicated inside workings. Mrs. E. C. Ingham, principal of the school, points with pride to the persistence with which the twenty-two girls of the high school have clung to the helm of Yuba and Bean and miniature Beamon over the rough course of freshly broken fields where clouds of dust might well daunted less determined aspirants for field honors.

Seven women, including several from Los Angeles, and one, Mrs. Grace Gaylord, from Yuma, were also actively engaged in learning this man-and-horse displacing job of farming with women and tractors.

STAR OF THE CLASS.

Miss Evelyn Jones was the star of the class with her previous three years' experience as the driver of a Yuba on her father's 900-acre ranch near Fresno, where she expects to put in some weeks this summer harvesting the section, 640 acres now being planted on her home ranch to wheat.

This will not be a new experience as she has driven the big tractor before in all stages of the grain planting and harvesting, from plowing and drilling on through the various stages of the season's work. When questioned as to field uniform and overalls in particular, Miss Jones admits that when she gets right down to the business of farming, she doesn't "wear pag tops or Peggy Jeans, I wear Dad's," she declares.

Miss Jones, by the way, sold a cow the other day to buy a Liberty Bond. All her ambitions for future farm work are likewise patriotic. She says that she intends to devote her time for two years after leaving high school this spring to the raising of sheep before going on to college.

But the tractor school by no means confined its interest to women. Fifty-nine of the boys of the San Fernando High School took the full course and twenty-six men, for the most part ranch owners of the surrounding country, were registered students of the whole course.

INTEREST AROUSED.

Hundreds of spectators watched the demonstrations on the school grounds and on the ten acres or more on Chatworth drive where the week's work was concluded with an all day field demonstration yesterday.

Mr. D. C. Clewer, head of the agricultural department of the San Fernando High School, and R. G. Millen of the manual training department, who has had much to do with the success of the tractor school, feel that a gratifying work has been accomplished by the week's effort in the successful arousing of interest in the tractor for practical farm use.

The response to this educational move has been most encouraging and these who have given their services to this pioneering missionary undertaking feel repaid in the promise of increased production with reduced man-power sure to result, they feel. The International Harvester Company has contributed the services of several experts throughout the last week, both in the lecture room and in the field. G. D. French, of this company, was the principal lecturer.

School Programme.

TRAVELING KITCHEN TO TEACH WAR ECONOMY.

PLANS for the active part to be taken by the schools in the Liberty Fair next October at Exposition Park, as well as some new phases of the summer war work of the agricultural and domestic science departments, were discussed Friday at a special meeting, called by Superintendent of Schools Shiels of the various supervisors of this work throughout the city school system.

A traveling conservation kitchen, the first of its kind, was one of the war measures discussed. According to the suggestions made by Supts. W. S. Kienholz and D. Bettinger, the plan would be to have this kitchen equipped something after the idea of the demonstration trains that have been employed with success by the agricultural colleges of various States, involving the same principle, at least, of bringing the educative centers to the people rather than the people to the centers.

TO USE SPECIAL TRUCK.

The demonstration kitchen would be for use particularly in the summer war work of conserving the great quantities of produce to be raised in the thousands of war gardens under cultivation by school children and patriotic citizens.

According to the tentative plans mapped out, a truck would probably be used and especially equipped with all the modern baking and cooking conveniences. Canning, drying and salting could be demonstrated in this way before groups right in the field, the garden or the orchard as the case might be. Government demonstrators would probably be in charge.

Five centers throughout the city for carrying on this summer work were established at this meeting and committees appointed, also including the work of organizing the children and others recruited for the war garden campaign for exhibiting their products at the Liberty Fair.

COMPETITIVE GARDENS.

Good garden yields, animals raised on the backyard farm, including poultry, rabbits, goats and pigeons will be entered to compete in prize winning.

It is thought by those in charge that this competitive garden growing, with many special honors to be won at the end of the season, in addition to the benefit of the food actually raised and the patriotic incentive, will prove an added inspiration in bringing about record food producing performance in local back yards.

W. S. Kienholz, A. C. Miness and Clayton Palmer form the committee on the agricultural work along these lines, and Miss Flagg is chairman of a large committee handling the domestic science and summer war work.

Opens Thursday.

CHOICEST OF BLOSSOMS AT PASADENA'S SHOW.

THOUSANDS of beautiful blossoms, including several attractive and unique exhibits, will be shown at the thirteenth annual spring flower show of the Pasadena Horticultural Association, which opens in Hotel Green next Thursday afternoon at 2 o'clock.

Among the special exhibits of note will be those from the Huntington estate, of which William Hertrich is superintendent; from Mrs. Allerton's place, where William Shields, for two years president of the association, is superintendent, and from Hotel Raymond. George Gronewegen, horticultural superintendent at Hotel Raymond, is an expert grower of cinerarias and will probably show some beautiful specimens. His display of blue cinerarias, out of season, at the Broadway show in Los Angeles a year ago last fall attracted much favorable attention.

More than ordinary interest is being taken this spring in the competitive classes, both professional and amateur. The managers of the show, with the advantage of their horticultural knowledge and long years of show-making have arranged the various classes to the best possible advantage to induce a large number of entries of high quality. Quality, in fact, is demanded by the Pasadena association and the rules, well-known to exhibitors, preclude the staging of inferior or mediocre plants or blossoms.

Amateur growers of roses in Los Angeles and vicinity have a special interest in the Pasadena show this year, for the association extends a cordial invitation to them to enter in the rose classes for amateurs. The principal class in roses, open to amateurs only, calls for a display of six varieties, four of each variety. The prize for this class is a handsome silver cup offered by the Los Angeles Times. Another class calls for eighteen roses of any variety. The Times also offers a cup in this class in addition to the regular prize. A third class calls for twelve blossoms of one variety.

The show will continue through Friday and Saturday. The management of the show is endeavoring to make it the biggest and most successful spring show ever held in Pasadena, for the proceeds are to be given to the Pasadena Children's Training Home and the South Pasadena Children's Home.

SUPREME COURT TO HAVE NEW FACES.

JUSTICE WILBUR AND JUDGE RICHARDS HERE FOR OPENING TOMORROW.

There will be two new figures on the State Supreme Court bench when that body begins its April session for the hearing of motions, in bank, tomorrow afternoon—Justice Curtis D. Wilbur, appointed by Governor Stephens to fill the vacancy caused by the resignation of Justice Henshaw, and Judge John E. Richards of San Jose, of the First District Court of Appeal, who is sitting temporarily in place of Justice Lawlor, who is still very ill.

Judge Victor E. Shaw of the local District Court, acting temporarily for Justice W. G. Lorigan, who is also incapacitated for service, will be on the bench with his associates, but he was a part of the court at the October sitting.

The court will sit in bank tomorrow afternoon to hear motions, and will take up the regular calendar. It will also sit in bank Tuesday morning, continuing until Wednesday evening. On Thursday morning and until the adjournment of the April session on Wednesday evening, April 17, the court will divide into two departments. Department One will consist of Justices Lucien Shaw, M. C. Sloss and Judge John E. Richards; department Two, of Judge Victor E. Shaw, and Justices Henry A. Melvin and Curtis D. Wilbur. Chief Justice F. M. Angelotti will preside over the sessions of the Supreme Court sitting in bank.

There are sixty-seven cases on appeal on the calendar, all civil actions. Among the more important local cases are those of Walter A. Lewis and John N. Hunt against the Superior Court of Los Angeles county and Judge Curtis D. Wilbur, involving a writ of prohibition issued out of the Second District Court of Appeal, and the auditorship and treasurer's fight in Los Angeles county. This case is to be heard in bank, and it is understood that Justice Wilbur will be disqualified from sitting, as the appeal was taken from his opinion originally.

Monthly Income for Life.

A deposit of $5483 by a man aged 65 will produce a guaranteed income of $50 per month during his entire lifetime. An investment of this character is free from taxation. Anyone who has a guaranteed income or retires on a pension lives longer and enjoys life to a fuller extent. Income of all descriptions written for men and women. The older you are the bigger your income. For full information, call or address J. SUMA, Manager, ÆTNA LIFE INSURANCE CO., fourth floor, Merchants National Bank Bldg., Los Angeles, Cal.

Win the War—Buy Liberty Bonds

With Savings On Purchases of Necessities Here

Linoleum Damaged in Shipping
35% Discount 35%
$1.15 Quality Special Price 74c per sq. yd.
Durable and serviceable Linoleum in the choicest Tile and Conventional Patterns; made of Genuine Cork and will give the best satisfaction; has been slightly damaged in shipping.



Liberal Credit

Closing Out Discontinued Patterns
$27.50 Deep Pile Axminster Rugs $19.70
at Cost Price
Closing out a few Heavy Axminster Rugs in small allover designs that the factory has discontinued making; 6-9-ft. size.

$1.85 Colonial Rag Rug $1.25
Closing out a great number of desirable Rag Rugs in the old-fashioned "hit and miss" design that is so popular; 27x54 in. size; suitable for bath or bedrooms.

$4.25 Leedom's Smyrna Rug $2.98
The best rug for wear and durability. Two-tone shades of brown, green or blue; 30x60 inch size; good bargain.

$12.50 Figured Grass Rug $9.90
Close cut price on the largest and most complete line in the city; showing all the latest designs in the best decorative colors; 8x10-ft. size.

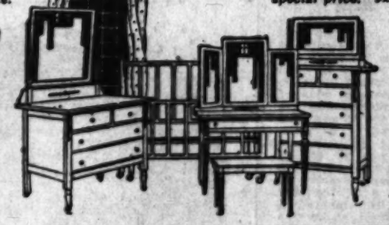
$14.50 Meridan Wool Fibre Rug $11.35
Big reduction on attractive Wool Fiber Rugs that are seamless and perfectly reversible, thereby giving double service. 9x12-ft. size. Pleasing colors in small designs.

$40 Seamless Axminster Rug $29.85
Extra good value in the celebrated Ardsley Axminster Rug. Three of the most artistic patterns. The long, silky pile will insure long service. 8½x10½-ft. size.

$42.50 Mecca Velvet Rug $33.65
Art Nouveau and Verger designs in the well-known Blue Ribbon Velvet Rug which is 25 per cent. better than any competitive rug at the special price. 9x12-ft. size. Beautiful assortment of patterns.



$17.50 Extension Table $13.95
Beautiful design, solid fumed oak. 6-ft. extension.



Reductions on All Ivory Suites
Ivory Dressing Table $17.75
Ivory Chiffonier $20.
Ivory Dresser $22.50
Ivory Bed $13.50



$16.00 Pure Silk Floss Mattress $12.75
This special priced Mattress is covered with fancy art ticking. Full weight.



Fireside Upholstered Rocker $14.50
Marked down from $20.00. This week only. Same as cut, except without band across the back.



English Breakfast Tables $3.50



Simmons' Iron Beds $9.85
Finished in the best of enamel, white ivory or Vernis Martin.



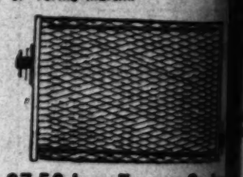
$25 Davenport $19.50
Strong Construction, Good Upholstery

PENINSULAR GAS RANGE
$45.00 Cabinet Range Special Price $38.45
Made of Rust-Resisting Armco Iron



Same as cut, except black ebony finished door.

18-INCH OVENS
All cabinet styles, such as the above range, have 18-inch or larger square ovens. Please do not confuse this range with those that have the small 16-inch and 14-inch ovens.



$7.50 Iron Frame Springs $4.90
A spring that is built to last a lifetime; strong, serviceable and comfortable.

Credit
Any article in the store sold on our Liberal Credit Plan. Thousands of homes have been furnished throughout by this generous system. Don't fail to inquire about it.

THE MECCA FOR SHREWD BUYERS
Overell's
SEVENTH & MAIN STS.

Delivery
Perfect Suburban Delivery Service with our own motor trucks. Our Motor Service gives prompt attention to all inquiries and orders.

Your Country Needs Chrome Ore

To Pacific Coast Prospectors and Miners

THE California Chrome Co., which has operated in California and Oregon for the past two years, will contract for the balance of this year for CHROME ORE at a minimum of $1.25 per unit for 38 per cent. Chromic Oxide and upward.

PREMIUMS will be paid for early delivery.

ADVANCES will be made on good prospects for development work.

SETTLEMENTS in full will be made on independent chemists' sampling and analysis on receipt of bills of lading and weight certificate.

California Chrome Co. is the direct Purchasing Representative of the Ferro-Chrome Manufacturer which supplies the entire requirements of all of the Steel Companies manufacturing Armor Plate, Armor Piercing Projectiles, Gun Forgings, Aeroplane Motors, Trucks and other War Necessities for the United States Government.

Much of the Chrome ore used in this country has been imported in ships which must now be used to carry supplies to our fighters in France. Every ton of Chrome ore the Pacific Coast can furnish will help to release ships for this service.

California Chrome Co.
KOHL BUILDING, SAN FRANCISCO.

rty Bonds

cessities Here

Closing Out

ntinued Patterns

Deep Pile
er Rugs **$19.70**
t Cost Price

a few Heavy Axminster Rugs in
er designs that the factory has d
making; 6-9-ft. size.

Fibre Rug $11.35

Wool Fiber Rugs that are seamless and
giving double service. 9x12-ft. size.

inster Rug $29.85

ated Arlsley Axminster Rug. Three of
e long, silky pile will insure long serv

Velvet Rug $33.65

es in the well-known Blue Ribbon Vel
better than any competitive rug at the
eautiful assortment of patterns.

5.00
Silk
lattress





Simmons' Iron Beds

$9.85

nished in the best of enamel. White,
ory or Varnis Martin.



$7.50 Iron Frame Spring

$4.90

A spring that is built to last a life
time; strong, serviceable and com-
fortable.

Delivery

Perfect Suburban Delivery Service with our own fast motor trucks. Our Mail Service gives prompt attention to all inquiries and orders.

Needs

re

and Miners

ch has operated in
e past two years,
e of this year for
.25 per unit for 38
rd.
very.
rospects for develop-

n independent chem-
analysis on receipt of
ight certificate.
presentative of the Ferro-
equirements of all of the
rmor Piercing Projectiles.
r War Necessities for the

s been imported in ships
ighters in France. Every
will help to release ships

e Co.
cisco.

Improvement.

CENTRALIZE HARBOR TRAVEL

Pacific Electric Depot with Work Changes.

tion of Boulevard will be Among Them.

Area to be Open Also for Industries.

important changes are to be
along the water front at the
, including an extension of
Harbor boulevard, as the result
plans of the Pacific Electric
way to build a much-needed
ger station at San Pedro.
project involves the relocation
, the removal of the pres-
Southern Pacific freight depot,
freight yards and a new freight
for the Pacific Electric, as
as a new passenger station for
and interurban cars.
years the Pacific Electric has
doing business virtually in
streets at the harbor. A dingy
ion at Sixth and Palos Ver-
streets has served as a passen-
station, but only a part of the
reach it. The terminus of the
Beach cars and the Los An-
cars running via Gardena is
blocks away, at Fifth and
streets. Passengers transfer-
from these lines to the local
Pedro lines have had to walk
blocks to make connections.

THE NEW STATION.

plans for the new station
enable all the lines to centralize
the foot of Sixth street, where
new station will be built. The
Southern Pacific freight
and the two warehouses will
moved to the north side of Fifth
. The Pacific Electric freight
will be located north of
street, where new storage
will also be built.
present Pacific Electric tracks
Fifth street, now used for
tracks, will be shifted about
feet to the east to make room
an extension of the Harbor
vard to the outer harbor. Al-
the city has expended near-
$2,000,000 in improvement in the
harbor, they are as yet not
used by the Harbor boulevard,
terminates on Southern Pa-
property at Fifth street.—

NO LITIGATION.

demnation suits were started
after consolidation to secure
t of way for a boulevard to
outer harbor. The suits were
prosecuted, however, and
few months ago, through
ions of Mayor Woodman, were
ssed and dismissed, along
all other litigation between
city and the railroads.
the agreement, the city got
ht to extend the boulevard to
outer harbor, which may be
ed with certain restrictions,
as funds are available for
purpose. The Southern Pacific in
turn was given a lease on a large
area of tidelands in the inner har-
. The city also acquired some
lots that were in dispute and
Woodman expresses the be-
that the deal was greatly to the
antage of the city, at the same
providing up for industrial pur-
over large areas.

-A-PIG MOVE GROWS IN COUNTY.

BUREAU'S SUGGESTION ECTED GREATLY TO IN-EASE PORK OUTPUT.

The "keep-a-pig" movement
ched by the Los Angeles County
Bureau is in line with the oth-
our activities that farmers have
enerously supported. It was
ed yesterday by Dr. J. Eliot Coit,
advisor. The number of pigs
ed in this way will be a strong
r in the pork situation, he be-

The project has been heartily ap-
ed by the Food Administration
our emergency activity. In an
sent by President Cunning-
of the Swine Breeders' Asso-
of California, to the Farm
, it is shown that the cured
ducts are the easiest to han-
shipping to Europe, and will
constantly greater demand.
only is the pork to be sent to
to supply the army, but im-
into California have al-
stopped by the Food Ad-
, so that this State,
normally pork importing,
pork products in the
curtailed supply of live
This will undoubtedly cre-
local demand. It is
out by the Farm Bureau
that on this account the
is an important one, because
will depend on its own
for the pork consumed. If
of California want to eat
they will have to produce it.
line of a pig on every farm
great help in the local situ-
is stated.

FLY THE FLAG!

Chamber Actdr Urges Cal-
ians to Show the Colors More.

folder, entitled "Fly
—It is Your Patriotic Duty,"
been issued by the Times-
Printing and Binding House,
South Broadway. It con-
appeals in prose and in verse
M. Crowe, prominent char-
actor and an ardent patriot.
Crowe has recently returned
a tour of many States, and
California displays fewer flags
other States.
Crowe read the appeals at a
ting of the Uplifters' Club
Los Angeles Athletic Club. Mr.
enforced his appeal with a
to the patriotism of Califor-
, stating that its patriotic record
the past, pure and that the
will unreserved every call of the
ernment.
copy of the book can be ob-
free at The Times, First and
ain, or at the Times-Mirror
Printing and Binding House.

INCORPORATIONS.

Los Angeles Manganese Com-
, incorporators, C. B. Wisner, J.
Wisner, F. E. Lee; capital
stock, authorized, $50,

A Sale of Jet Jewelry $1

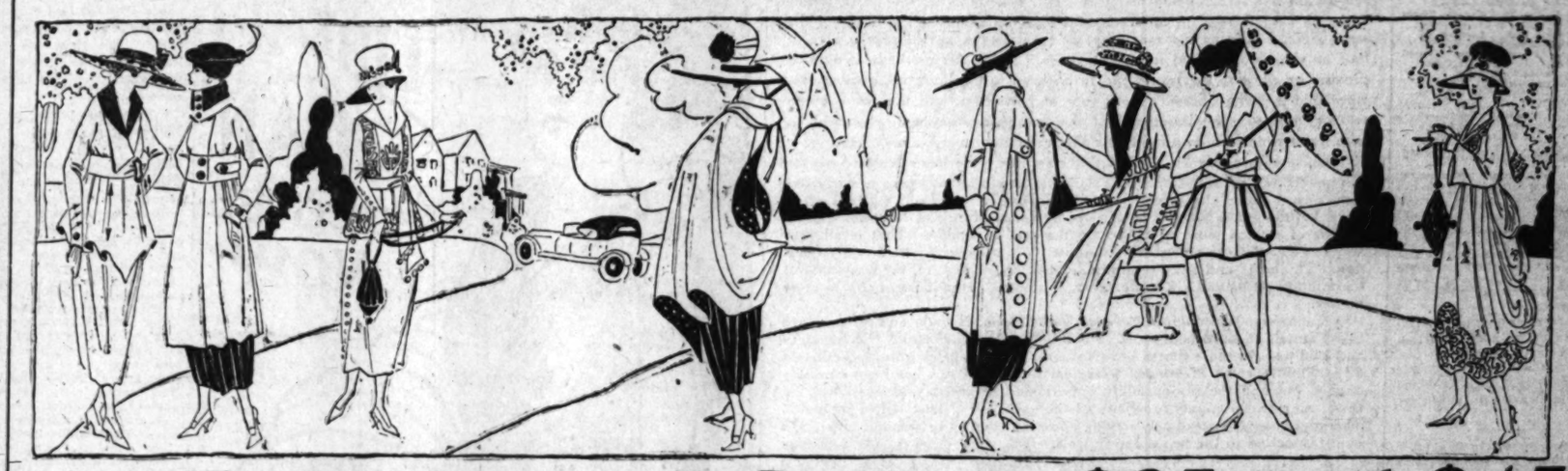
In the very height of fashion—and to be offered at $1.00 is a cue to the fact that it was secured in a special way.
Side combs, back combs, opera length beads, long, fancy chains, earrings, braid pins, fancy hair pins, barrettes, brooches, neck bands, bracelets, Monday, $1.00—First Floor.

VILLE DE PARIS

West Seventh — Olive Street

A Sale of Men's Onyx Hosiery 35c

Samples of Onyx Hosiery—silk, fibre, lisle—in white, black, tan, gray, navy, champagne, lavender. Sizes 9½ to 11½. Monday, 35c pair—First Floor.



An Exposition of Style at $35 and $45

That new $25 Style Salon is making a host of friends. Won't you accept its hospitality Monday—just to see?

FASHION has congregated most resultfully at the Ville many distinctive new models in the smartest modes. There is a satisfaction in obtaining the utmost in individuality and style achievement which one finds in Ville apparel always—and this new assemblage of suits, of coats and dresses, is above criticism in its quality of material and exclusiveness of design.

Coats developed in bolivia, velour, serge, burella, satin jersey and taffeta—showing the season's latest colorings. In all sizes—at $35 and $45.

Suits of poiret twill, silvertone, tricotine, gabardine, oxford, mixtures, serges and jersey, in selected shades. Priced $35 and $45.

Dresses materialized in satin, taffeta, jersey, Georgette, figured Georgette, and combination of taffeta and Georgette — in black, navy, gray, beige, Copenhagen and reseda. Priced $35 and $45. Third Floor.

Walking Capes are very fashionable. Pictured is a cape of superior quality serge, lined throughout. It is priced $35.

Sea Island Nainsook 12 Yard Bolt $4.75

—Imperial Sea Island Nainsook, very fine quality, highly mercerized, with a soft sheer finish—36 in. wide.
—Just 19 bolts of this splendid material to be offered at $4.75 per 12-yard bolt.

36 in. Percales 20c Yard

50 pieces of this fine quality yard wide material in an assortment of small designs in black, red or blue on white grounds.
—Very popular for making pretty house dresses and children's wear, and only 20c yard.

Bates Zephyr Ginghams 35c yd.

Fancy plaids, small checks, stripes and a broad range of plain colors in this desirable weight fabric. 32 in.—35c yard.

Plain Colored Dress Voiles 50c yd.

A soft, sheer material in pleasing shades for making spring frocks and waists, 42 in. wide—50c yard. Second Floor.

SPECIAL
Heavy weight Turkish bath towels, double thread, bleached, hemmed ends—20x42in., 25c each, $2.85 doz. Second Floor

SPECIAL
Wonderful wool mixed plaid blankets, thick, fluffy, warm, pink, blue, tan, gray, 66x80-in. $6 pair. Second Floor

SPECIAL
Mercerized table damask — excellent quality, heavy, bleached satin finish. Varied designs. 72 in. wide at 75c yd. Second Floor

SPECIAL
Think of seamless Panama sheets of good quality soft bleached sheeting, finished with 3 and 1-inch hems — 81x99-in., at $1.15 each. Second Floor

Exclusive Showing of New Hats $10.00



In what will almost amount to a "Sale"—a collection of sample hats from America's finest millinery establishments, will be offered, Monday at $10.

Most certainly these are not ordinary $10.00 hats — their distinctive styles, their selected materials, their air of individuality put them well up in the class of higher priced millinery.

Truly, this is an opportunity —and one in which most emphasis should be placed on the high standard of the hats concerned. $10.00 — Monday— Third floor.

Knitting Bag Frames

The very newest in knitting bag frames will be found at the Ville. Frames of nearly every description, both in metal and shell.

Knitting bags made of black moire and of moleskin satin are shown in various patterns. Fourth Floor.

Special! Chinese Tassels reduced to 15c Each.

New! The Garden Sets

Have you seen them? Those fascinating sets for women's garden wear. Colored cretonne aprons, hat and pair of half sleeves—all for $2.25 a set. Imagine how attractive.

Fourth Floor.

The New Georgette Blouses Display Originality



THE MOYEN AGE.

Decidedly different — the new blouses of Georgette crepe at $6.95 display original features to delight the most fastidious.

In flesh and white comes the clever model at the right, made alluring by the Fauntleroy Frill. Collars and cuffs of white wash satin. A narrow black moire ribbon at the throat completes the trig tailored effect.

Reminiscent of the Middle Ages is the blouse at the left, with its "Moyen Age" frills at the round neck. This striking model opens at the back, and has turn-back cuffs finished with two rows of knife pleating.

They may be seen advantageously on the Ville third floor—Monday.



THE FAUNTLEROY FRILL.

Dainty Dressing Sacques $1.95

Combining loveliness and ease, are shown these pretty empire style dressing sacques, made of deep shadow lace and crepe de chine.
—To be had in flesh, light blue, canary and lavender—and the price is the greatest surprise of all—$1.95. Fourth Floor.

YARNS

NOTE — The restrictions soon to be placed on packages to our boys "over there" will mean that only strict necessities, such as socks and sweaters, will receive preference.

For the very best in yarns, come to the Ville, fourth floor.

Nurses' Uniforms

At $2.95, a blue and white striped uniform with convertible collar, which can be worn high or low.
At $3.95, a uniform of blue chambray with convertible collar and full length sleeve—the regulation uniform.

Nurses' Aprons

At $2.25, white percale aprons, open at back, full length sleeves, high at throat.
At $2.75, a low, square neck, apron of white galatea, open at back, with belt fastening.
Fourth Floor.

FOOD

Conservation Dress $3.50

A popular and most convenient style, of blue chambray, with white pique collar, cuffs and white cap.

Priced $3.50. Fourth Floor.

Japanese Crepe Kimonos

Made of a very serviceable quality of crepe, embroidered in floral and figured designs. Shown in colors. Wide flowing Geisha sleeves and sash emphasize the Oriental origination. Excellent values at $2.48 to $3.98.

Tub Silk Petticoats $3.95, $5.95

White tub silk petticoats with deep flounce, embroidered and scalloped, double panel front and back—$3.95.
—Extra size petticoats of white tub silk are priced $5.95. Fourth Floor.

Sweaters $9.75

One of the novelty weave wool and fiber sweaters at this price comes in plain color with collar, cuffs and pocket white trimmed. The double faced sash is finished with silk tassels. In your favorite shade, at $9.75.

Envelope Chemise of Crepe de Chine Special $1.95

In flesh only, specially priced, $1.95.
—You will be pleased with the many pretty styles there are to choose from. Lace, ribbons and rosebud trimming—and also the more tailored styles, $1.95. Fourth Floor.

What Woman Wouldn't Love One of These House Dresses at $4.95

Truly, this assortment of house dresses will take the fancy even of the woman who is very, very particular.

Of gingham, crepe and Devonshire cloth, in plain colors, stripes and attractive plaids. Included are the plain one-piece trench models, the gathered and the full pleated skirts—and some are trimmed with dainty white collars and cuffs, $4.95.
Fourth Floor.

600 Pairs Women's Sample Stockings 38c Pair

—Silk lisle, mercerized lisle and fine rib cotton stockings—all with reinforced sole and toe, and high-spliced heel.
—Black or white. Sizes 8½ to 10. Specially priced 38c pr.

Sample Fibre Silk Stockings 25c Pair

—Excellent quality women's fibre stockings in black, white or tan, with reinforced heel, toe and sole. Light or medium weight.
—Also a limited quantity of mercerized lisle and cotton stockings. Sizes 8½ to 10—specially priced 25c pair. First Floor.

The Dress Goods That Are Not Only Beautiful

—but of such a practical quality as well, that they are especially *de rigueur* in a season of war time fashion.

Here are but three of the many now being shown at the Ville.

POIRET TWILLS AND GABARDINES

The newest fabric for Spring suits, 54 and 56 inches wide at $4.50 yard. In navy, sand, nutria, rookie, light gray and cream.

THE SPLENDID FRENCH SERGE

The most popular and serviceable of all materials for Spring wear. To be had in a large range of new shades—42 inches wide, $2 a yard.

NEW TAILLEUR SUITINGS

In gray, tan, green and heather mixtures—54 inches wide, at $4 and $4.50 yard. Second Floor.

The Glorious Silks

Nothing could express luxury as successfully as the shimmering softness of silks—and for comfort there is the coolness of the material.

Fashion's patriotism is well exemplified in the lavish use she is making of these fabrics in her Spring and Summer wardrobe.

Everyone is Talking Foulards

and the showing of the quality Cheney Foulards at the Ville embraces a broad range of designs and colors. 40 inches wide—$2.50 yard.

Georgette Crepe, Lovely Shades

Splendid quality, 40 inches wide, $2 yard.

Bordered Foulard—Ultra

In navy and black only—40 inches wide, $3.50 yard.

Printed Hindu Crepe

The witchery and mysticism of the Orient breathed into a beautiful silk. Several designs—40 inches wide, $3.50 yd.

SPORTS SILKS

Among the weaves for Sports wear are Baronette, Pongee, Khaki Kool, Shantung, Ottoman and Snow Flake Crepe. Prices from $3 to $5.50 a yard.

Taffeta is Much in Demand

for smart dress wear and the Ville's showing of taffetas in colors and changeable effects is particularly complete. 36 inches wide, $2 yard. Second Floor.

The Modish Oxford —Slender, Graceful



Even Cinderella's slipper, dainty, though it was, could not have had the charm and beauty of line of these fashionable oxfords for Spring.

Their fairy lightness, their slender gracefulness make them footwear favorities with women of discrimination.

Designed with fine French heels.

In colors of maduro brown, sea gull gray, Havana brown and black kid —they harmonize with most any costume.

Moderately priced $7.50 to $10.
Second Floor.

PUBLISHERS:
THE TIMES-MIRROR COMPANY.
OFFICERS:
HARRY CHANDLER, Pres. and Gen. Mgr.
MARIAN OTIS-CHANDLER, Vice-Pres. and Sec'y.
E. K. PFAFFINGER, Treasurer.
HARRY E. ANDREWS, Managing Editor.
Harry Chandler, Marian Otis-Chandler, E. K. Pfaffinger, Mabel Otis-Booth, Harry E. Andrews, Directors.

Los Angeles Times

EVERY MORNING IN THE YEAR.
Daily and Sunday and the Los Angeles Times Illustrated Magazine, Yearly, $9.00; Monthly, 75 Cents. Postpaid, Daily Founded Dec. 4, 1881—37th Year.
Member, Class A, of the Associated Press. Leased wire mileage covered: Day, 22,000; Night, 22,000; words transmitted, 60,000, not including specials.

OFFICE:
New Times Building, First and Broadway.
Branch Office No. 1—412 South Spring Street.
Washington Bureau, 1401 Rheta Building.

LOS ANGELES (Loce Ahng-hayl-ais)

Entered as second class matter December 4, 1881, at the Postoffice at Los Angeles, Cal., under the Act of March 3, 1879.

MEMBER OF THE ASSOCIATED PRESS.
The Associated Press is exclusively entitled to the use for republication of all news credited to it or not otherwise credited in this paper and also the local news published herein.

THEY ARE COMING.

We may expect home in the near future large numbers of wounded American soldiers who will be incapacitated for further duty. What are we going to do for these men who have risked their lives and perhaps lost an arm or a leg in the service of the republic?

WE SAY "IF."

If there has been any commissioning of civilians into the army through political influence with the understanding that they shall be kept at staff work in this country it is a scandal which ought to be exposed and corrected. We say "If;" but we reckon there is not much "if" about it.

SAVING THE SPUDS.

Not so very long ago a man with a carload of potatoes was hailed with all the deference usually accorded a millionaire. Now he may be held in compassion. It depends upon how far he is from the market and what that market is worth. At the present time there is a surplus of over one hundred million bushels and a new crop already in or on the way. Consequently the government is urging the use of more potatoes. Use potatoes to save wheat. Potato flour is fine and potatoes may be used in many ways that are now overlooked. In some sections farmers are urged to boil them and feed them to their stock rather than take chances on their waste. Also they are being dehydrated or dried and in that way may be easily kept or shipped. A dried potato weighs about one-fifth of the fresh product. But the trouble is that there are not many plants in the country where they can be properly put away. So it is that, in a general way, the people are urged to take on as many potatoes as they can, especially where they can be used as substitutes for grains or meats. Next year it will be different, but that will be another year, and a raw potato will not last forever.

FINNISH "GUARDS."

Since the White Guards have proven themselves traitors to Finland and the Finnish people, it has become known that at the outbreak of the present war the Swedish-Finnish people of Finland sent between three and four hundred young men to Germany for military training. Only now, when Sweden and the Swedish-Finnish people dare to expose their well-planned intrigue with Germany to get control of Finland, have these military students been recalled and given commissions in the White Guards.

To demonstrate that these young officers have been properly schooled in the ways of the Hun, they are drafting all boys over 10 years of age, Finnish as well as Swedish-Finnish, for military training. One little Finnish boy, just past 10, refused to leave his home and was promptly executed in the public square, as an example to his playfellows.

Monsieur Nuorteva, now in Washington as the representative of the real Finlanders, asks President Wilson not to recognize the military power of the White Guards if he recognizes the independence of Finland, since that would give the Swedish-Finnish interests the entire control of the situation as it stands today. The White Guards have always been an acknowledged autocratic organization, but being the only armed force in Finland has, until now, been supported by the Finnish people as well as those of Swedish lineage.

BUY REAL PROPERTY.

This is the time of times to invest in Los Angeles real estate—improved or unimproved. Why? To begin with your dollars are not worth nearly so much as they were before the war. Their purchasing power has been cut nearly in two. They won't buy as much food, as much fuel, as much clothing or as much of any of the necessaries and comforts of life as they would have purchased in 1914.

If you build now either a bungalow or a skyscraper you must pay more for bricks, more for cement, more for lumber, more for hardware, more for paints, more for every kind of building material than the same articles would have cost you three or four years ago. You must pay higher wages to the mason who lays the bricks, to the plasterer who spreads the cement, to the carpenter who saws and nails the boards and to the painter who wields the brush. As for the plumber—may the Lord help the bank account of the man who needs a bath and toilet-room and supply and waste pipes.

Take it all around, a cottage that you could have had built for $1200 four years ago would now cost you $2000 to erect. Yet a few of the owners of improved real estate property in Los Angeles are willing to sell them for what they paid for them two or three years ago. The Times advises those of its readers who are in want of a home to avail themselves of the present opportunity to secure one. For when the Allied armies have done up the Kaiser values here will go forward by leaps and bounds. "Opportunity has hair in front, behind she is bald; if you seize her by the forelock you may hold her, but if suffered to escape not Jupiter himself can catch her again."

LIBERTY BONDS YOUR BEST BET.

ANOTHER Liberty Loan campaign, the third drive for war funds launched by our government since the United States took up arms to battle to the finish for the principles and rights that America has come to hold sacred and dear, is again in full swing. Another marshalling and mobilization of dollars has begun. Again has come the bugle call for those who stay at home to help to the limit of their ability to finance the mighty conflict that must be waged by the finest and bravest of our land on foreign soil before free America and her ideals can ever again be safe. Again has come the opportunity for all Americans to show that they are made of the same kind of stuff as the men who are meeting the bestial enemy face to face on the blood-soaked fields of France. Again the privilege is ours of proving by our acts that we intend to back up to the limit the precious sacrifice that is being offered by our sons and brothers, and that we propose to carry out our, the lesser end of the tremendous national responsibility, with a determination equaling theirs who are dying to make men free.

Uncle Sam needs $3,000,000,000 this time. He has calculated his requirements and made his estimates and that is what it will take to carry out plans now mapped ahead for whipping the Hun. He actually requires much more, but the rest is being taken care of by various forms of taxation. Three billions of dollars must be raised by the sale of bonds. That is all that America needs to know or asks to know. "How much?" is the only question. The army and navy programme must be backed up, the onslaught of the modern Attila and his hordes must be stopped, regardless of cost in mere money.

California, Washington, Oregon, Utah, Idaho, Nevada and Arizona are asked among them to take up $210,000,000 of the huge issue. Each county and each city in these States has its quota. Los Angeles must subscribe to $23,000,000 worth of bonds. Needless to say, all this has been carefully studied out and the responsibility apportioned as equably as possible. No town, no city, no county, no State of the great West must fail of its quota. The government is absolutely relying upon the country to respond now, even as it responded to the two other appeals.

II.

THE administration and Congress have shown wisdom in their method of raising the enormous amounts needed to conduct warfare on the modern scale. America is fighting today not only for the very life of the republic, but for the peace, liberty and security of future generations. It is fair and right, therefore, that the children of those who today sustain the nation in its hour of peril should be asked to pay a portion of the money-price with which their priceless heritage of safety and freedom is in these trying times being purchased. The precious blood that is now being spilled on the altar of patriotism cannot be recompensed in money now or ever, and it is a little thing after all that the people of a generation hence are being asked to do in meeting a share of the financial outlay made necessary by this war of national self-defense.

On the other hand, the government is showing sound judgment in not throwing all or even the greater portion of the burden of financing the war on the taxpayers of the future. It would not do to place too heavy a mortgage on the generation of tomorrow. Were this to be done, the full benefits of the mighty blood and money sacrifices of today would be lost or at least unnecessarily postponed. The people of the country are paying extra for all things that may by any reasonable interpretation be classified as war-time luxuries, and this is right and just. By this means great sums of money are being diverted daily to the national war fund. Some of the taxes of a more direct character on incomes and earnings of individuals and corporations have hit rather hard at the economical life and structure of the country, but America hasn't heard much yelling about it.

The thought of the men over there going through fiery hell to beat back the foe and the others feverishly training in army camp and cantonment to crush out in blood the terribly powerful and threatening menace of Prussianism has stilled any voice of protest against these unusual and unprecedented tax demands. It is as though America had said to her fighting sons: "While you are following the flag through the carnage at the front, there is no sacrifice, no readjustment that we cannot and will not make here at home to back you up!" And could America do less! Could anything be so unthinkable as that men should be dying in France while the country was failing to support them! Were the stern and bloody business of crushing the Hun to be delayed a single day and were a single day's awful toll of life to be added to the fearful total, through the failure of America to do all within her power to arm, feed, provision and reinforce her men on the fighting fronts, all eternity would not wipe out the stain of it.

III.

FROM the direct war taxation of the moment there is, of course, no escape. There should be another compulsion, a compulsion born of patriotism, pride, fidelity and loyalty, which would bring every mother's son and daughter to purchase, to the point of actual temporary financial pinching, the bonds of this third Liberty Loan. Again comes the test of what America really has it in her heart to do toward backing up the soldiers and sailors who are going forth to fight and to die in America's and humanity's cause. Even were there not in this particular case considerations of practical expediency, considerations so practical as to sober all who think, it would still be true that it is what the individual voluntarily and in secret caucus with his own soul and conscience chooses to do that makes him noble or base. If this loan falls short (something inconceivable in the light of present events in Europe,) it will simply be because a great number of individuals in the aggregate have made up their minds, each after his own fashion of selfish reasoning, that one bond purchase more or less isn't going to affect the result of the campaign. Small souls find lodgement in "small" men and women as well as in those whom the community looks up to as "big."

This editorial might well end here. What more reason for investing in Liberty Bonds could a real American ask for than that it was the right, the decent, the patriotic thing to do? There remain, however, what might be called the "intensely practical" arguments.

The Liberty Bonds are such a good investment that to buy them under any conceivable circumstances is really to make no sacrifice worth mentioning at such a time as this. The new issue bears 4¼ per cent. interest and has back of it a security amounting to $250,000,000,000, based on the estimated wealth of the United States. It is one kind of security that isn't going to fail its possessor in any emergency save the complete defeat and overthrow of the United States by the Kaiser, and those who buy Liberty Bonds are saying by their action that no such event as this is going to take place as long as there is a dollar to back the last man who will stand up and fight the Hun. Security, a good interest rate and convertibility more certain than that attaching to any other investment in the world make the bonds a good "buy" for anybody's money, even were there no other consideration.

IV.

AND there is a reverse side to this attractively practical consideration that is calculated to make thinking people shudder. For the American people to fail to purchase this $3,000,000,000 bond issue would be to take a first and long step toward national suicide at the most critical moment in our history. If the beasts of Berlin succeed in their plan to overrun France and put Britain out of the war, the United States will be at their mercy for years if not for all time to come. Three billion dollars is but a drop in the bucket to what the Prussian would exact and get from this country if he were ever able to bring the full force of his military machine against America. In the long run America might win, probably would win. On the other hand, she might not, so far ahead is the Prussian in every preparation for waging warfare. The question is not who would win in the long run. It is absolutely certain that the Hun would win at first and that would suffice to spell financial ruin for the United States, and personal disaster to everybody in the country.

In possession of New York City, Boston, Philadelphia and Washington, the Hohenzollern Attila would make America pay ten times $3,000,000,000 under threat of immediate destruction of these cities and then, in characteristic disregard of all agreement, would probably give full sway to his barbarous inclinations by destroying them. Instead of investing $3,000,000,000 in Liberty Bonds, the people of America would be buying $30,000,000,000 in indemnity bonds and there would be nothing voluntary about it. A sum so huge as to stagger the comprehension would have to be raised instantly and every piece of property, every business, every industry, every person, rich and poor, would be compelled to give up ten times more than he is now being asked to invest in good securities, and that, with a devastating war on American soil only started. Before the world was plunged into the present war such a statement would have been considered far-fetched. Now everybody knows it to be the truth. America must invest now or pay later, and pay horrib

Look and Listen.



THE VOICE OF IRELAND.

T. P. O'Connor, the beloved "Tay Pay" of Nationalist Ireland and almost beloved in England, has been touring this Coast. He arrived in America last June at the publicly announced request of the late John Redmond (indorsed by Mr. Dillon, his successor as leader of the Nationalist party) to aid in clearing up strife and misunderstanding on the acrimonious Irish question.

And T. P. O'Connor, for thirty-six years president of the United Irish League of Great Britain, with a membership of two and a half million men of Irish birth or origin, with over three hundred branches, and a member of Parliament for lo these many years, may safely be accepted as the voice of Ireland. He has been received everywhere with exuberant hospitality, in total disregard of all differences of opinion. Irishmen of all creeds flock to hear him—and his message is for unity, for loyalty to the Allied cause, for faithful co-operation.

On a recent evening T. P. O'Connor was guest of honor at a banquet given in San Francisco by Garret W. McEnerney at which 225 Americans of Irish origin were present. Mr. McEnerney is a lawyer of front rank and his introductory speech was replete with undivided loyalty and scathing rebuke for that small but noisy contingent, the Sinn Feiners, with whom he declared "every loyal American must part company, for no man can levy war upon our allies without levying war upon us."

Here are some excerpts from the ringing speech given by Garrett W. McEnerney on that occasion:

"Let it be noted at the outset, and never forgotten, that our fundamental concern is the safety of our country, and anything that puts this safety in peril or renders it a matter of doubt is anathema with us. Let it be also clearly understood that any support, moral or financial, given in America to any movement in Ireland, the object of which or the effect of which is to embarrass the full efficiency of the British fighting forces, is now treasonable to the people and to the government of this country; and that any attack made in America upon any movement in Ireland because it seeks to maintain the British fighting force at its fullest possible efficiency, is likewise now treasonable to the people and to the government of this country.

"It is at this point in the road that every loyal American must part company with every Sinn Feiner, for no man can levy war upon our allies without levying war upon us. Mr. De Valera, the official leader of the Sinn Fein, has stated his position to be:

"'England is in occupation of my country. Until she removes her troops, England and Ireland are in a state of war. While we are in a state of war England's enemies must be Ireland's friends.'

"Mr. Arthur Griffith, the founder and one of the leaders of the party, when asked whether, as a Sinn Feiner, he was in sympathy with the German cause, replied:

"'I am not pro-German. But Germany is the enemy of England, and England is my enemy. You may draw your own conclusions.'

"It appeared clearly to the great Irish churchman, Cardinal Logue, that the Sinn Feiners were traveling the road of destruction, for he issued a pastoral in November warning Ireland against an agitation for a republic; and the least that may be said about the programme of the Sinn Fein conference is that it is made up of objectives at the moment unattainable.

"I put this matter before you, therefore, in no controversal spirit, but as a matter of serious moment to the country and involving the good repute of Americans of Irish origin. I know that in the overwhelming majority of cases neither disaffection nor disloyalty nor treason is intended, for many well-intentioned men, desiring to be loyal to the country, are led astray and are unconscious of the inexorable logic by which their disaffection, disloyalty and treason are made out. It is to be hoped that, without controversies, without feuds and upon reflection, these men will realize that loyalty and devotion must be undivided and cannot exist to cross, and diametrically opposed, purposes."

These are the carefully-considered words of a loyal Irish-American of high standing, to which all but the most dastardly traitors must wholeheartedly subscribe or be unqualifiedly numbered among our enemy aliens, among those who would sacrifice the welfare of our country, the very lives of our American men, the lofty cause of liberty for which the Allies are sweating in agony today, for a selfish provincial dream, for a hate-fostered chimera, for which there is no longer any basis in reason. The vast majority of Irish-Americans are loyal, but every city, not excluding Los Angeles, has its rabid contingent of disloyal renegades, blind of vision, mean of heart, petty in understanding, who would seize upon a world agony to further a private hate, to betray the country of their adoption and its allies—sacrifice the noblest and best principles of mankind for a dubious ideal to which the great majority of their race do not subscribe.

While our men are "closing up the walls with America's dead" that organized brutality may not pass to world domination, there will be no toleration of Sinn Fein tactics in this country.

PROFICIENT IN WHAT?

A French soldier who came proudly up to an American in a certain headquarters town the other day asked:

"You spik French?"

"Nope," answered the American, "not yet."

The Frenchman smiled complacently.

"Aye spik Eengleesh," he said. The American grinned and the Frenchman looked about for some means to show his prowess in the foreign tongue. At that moment a French girl, very neat and trim in her peaked hat, long coat and high-laced shoes, came along. The Frenchman jerked his head toward her, looked knowingly at the American and said triumphantly: "Cheeken."

The American roared. "Shake," he said, extending his hand. "You don't speak English: you speak American."—[New York Globe.

Hon. Martin Dies announces that he will not be a candidate for re-election to Congress, but will take up farming next year. Another American seized by the money madness!—[Dallas News.

INTELLECTUAL PATRIOTISM.

BY WILDARD H. WRIGHT.

A nation—especially in time of war—is apt to interpret patriotism only in its relation to military and political matters. But there is another side to patriotism; and it seems that, despite the unity and strength of our present economic and military allegiance, we have neglected this other kind of allegiance which also is of vital importance to our welfare.

I refer to intellectual loyalty. Without it no nation can attain to an individual culture; without it no nation can fully develop its potentialities. And surely the intellectual growth of a country is of equal importance to its political and economic growth. Art and literature are basic factors in the history of a nation. Esthetic and educational achievements outlive administrations; they endure through all the vicissitudes of political ideals. Italy of the Renaissance lives in the world today because of its great painters and sculptors. Elizabethan England is now but a record of great poets and dramatists. And is not the same true of all the older countries? The lasting glory of any nation abides in its cultural attainments.

Therefore I emphasize the subject of American intellectual life, lest we forget our duty to that phase of our evolution. A national culture cannot be realized unless, within the nation, a sympathetic spirit is exhibited toward all its intellectual efforts. Any lasting achievements in American life will be rendered difficult unless we exert a patriotism which will also give strength and encouragement to the educational, artistic, literary and scientific ambitions of our men and women.

When we neglect our artists and writers and institutions, and give our appreciation and encouragement to foreign achievements which are no more deserving than our own, we are doing our country an irreparable injury; we are, in a way, as disloyal as if we gave our political sympathy to a foreign power. We are taking away from our own men that support and assistance without which no truly great work can be accomplished. We are combating the ideals of our compatriots with the most deadly of all weapons—indifference. We are putting obstacles in the path of national ambition. And we are depriving American idealism of the nourishment which it needs in order to thrive.

Without meaning to be so, America is in many ways disloyal to her men and women. Our magazines give space to the works of foreign authors when contributions equally good could be obtained at home. Our musicians do not have the support they deserve. Our theatrical managers produce plays by foreign dramatists when better plays by Americans are available. Publishers constantly reject books by American writers and issue inferior works from Europe. Our collectors pay large prices for modern paintings by foreign artists and refuse to buy, at any price, more genuinely artistic pictures by American painters. And in many similar ways we withhold encouragement from those who are striving for a national ideal.

France is the most cultured nation in the world today. Her artistic and intellectual attainment is the wonder of our times. She has perhaps produced more great modern men than any other country. And this is due in no small degree to the intense loyalty of the Frenchman for all his national institutions. In every department of the nation's intellectual life there is manifested a deep and widespread sympathy. No man can struggle for an ideal in France without appreciation. The encouragement of national enterprise is an instinct in the Frenchman's character. And what is the result? France sets the cultural standard of the world.

The same principle applies to every other nation. Appreciation and loyalty form the only soil from which great national achievements can spring. We of America have a 'plain duty to ourselves and to our country; and that duty is the active encouragement of American achievement. Too long have we neglected the efforts of our own countrymen in their struggle for intellectual independence. High accomplishments can spring only from need and self-confidence and appreciation; and just so long as we hold back our loyalty and sympathy, just so long will we retard the intellectual growth of which we are capable. Not until we show a full-hearted sympathy for the struggles of our creative workers will we bring forth the best that is in us. Not until we patronize American institutions and give our support to American attainment will we develop a fruitful national consciousness. Not until then will our loyalty be without blemish.

The Effect of Money.

A recently retired admiral of the British navy tells with great amusement a story of his visit to an old boatswain of the flagship, who had fallen heir to a little money, and had retired. The admiral found him possessed of an apparently useless man servant and asked what he could possibly be there for.

"Every morning," explained the old sailor, "'e comes to me 'ammock and tells me to roll hout. 'The hadmiral wants to see you,' 'e says to me. Hand hi says to 'im, 'Tell the hadmiral to go to 'ell,' says hi."—[Everybody's Magazine.

A Bishop Embarrassed.

An absent-minded bishop could not find his ticket after he had taken a seat in the train.

"Never mind," said the ticket collector. "It will go just as well at the next station."

But at the next station the bishop still could not find the ticket.

"Never mind," said the collector again: "it's all right whether you find it or not."

"No, it isn't," said the bishop, turning all his pockets out in his anxiety, "for I want to find out where I'm going."—[Chicago Herald.

PEN POINTS

BY THE STAFF.

What's what in Russia? Who's who.

Put in your extra work on the garden; the garage can wait.

The way to win the war is to fight. There is none other under the sun.

Speaking of the things that win the war—there is the powerful bayonet.

No quarter for the slackers in the Liberty Loan drive. Not even a plugged nickel.

The sugar supply still is in evidence in the newspapers. Somebody is profiteering in sugar.

What's that, muskrats and mice to eat? For us we favor rats, ratless and field-mouseless.

The Congress lady from [illegible] is now engaged in freeing Ireland. Good luck, my bonny Jeanie!

At this time it is not wise to waste too much time in argument. We need the ships in our business.

It might be in order to suggest that German spies, when caught, ought at least to be reprimanded.

Count Csernin of Austria is not to make us laugh with his peace plans. Our lips are sealed.

In spite of his absence in France Secretary Baker still has Congress on his toes, paradoxical as it may seem.

Now is the time to plant gardens. We have to give the bad news along with the good as a purveyor of public information.

What has become of the [illegible] who was going to invent gasoline that could be retailed at two cents a gallon? Where is he?

We are still getting lists of soldiers who perished by the sinking of the Tuscania. The delay in this case is nothing short of a crime.

Why kick on the price of wheat fixed at $2.50 a bushel? In fact it is bringing $100 a bushel, but there are other objections to it in Sweden.

There would not be so much criticism in high places at Washington if the Democrats supported President Wilson as consistently as the Republicans do.

There are a lot of patriots who cannot understand why the output of industry are working in Washington at the rate of one dollar an hour for compensation.

Why not send Bolo Pasha to Yap Island? It would be a more severe punishment than to execute him. He is a perfectly respectable plain Dreyfus was sent there.

The German Crown Prince would like to visit Canada since the war. He might start the ball rolling once by getting a bit close to the Canadians along the western front.

Hereafter all news about the war in this country will come from Washington. Possibly from the same source that has been spending weeks getting out a list of Canada's lost.

Uncle Sam is looking after the American soldiers in France. There are ninety-eight cafes in Paris open to our troopers, not by the order of priests, but by the American provost marshal in France.

When Secretary Baker returns from the war front he will be at a disadvantage before the Congressional boards that meet at the Ebbets on the corner every night to talk over the plans of the war—that is, to know what he is talking about.

The word in war preparations is to be known as "self-control." In these parlous days it is not known as "co-ordination." No matter what the verbal description, what the country wants is action, and plenty of it.

It is announced that the order to stop making "cuffs" on trousers. The practice possibly arose from the fact that so many fashionable young men insisted upon rolling up their trousers when it was raining in London. Trouser cuffs are a useless ornamentation, and we must all soon well stop trying to be superfluously ornamentation by the latest fad.

What ails the average American man? It is but a little while ago that we were making all sorts of fun about the German who, early in the war, was not satisfied with less than four or five meals a day. Now we complain that we cannot get a meal this or without that in the menu. Is this a starvation country or is it not? Cannot we eat one hour?

THE MARSEILLAISE.

Oh! what a swing to it,
Oh! what a ring to it,
Noblest of battle hymns,
"Marseillaise."
In dread war's darkest hour
It has a magic power.
The falt'ring to strengthen
en to raise.

Stouter each heart must be
Knowing naught of defeat,
"March on to victory,"
Stand fast ye gallant band,
Freeman shall ne'er be slave
Singing its measures, we
or die.

Song of the human soul,
All bound'ries you efface,
Not to one nation alone you
Let tyrants quake with
When in the air they
The people's voice raised
racy's song.

JAMES

No. 550 North [illegible]

SUNDAY MORNI

FARIS' The 5th STREET BROADWAY

Wash Goo
20c and 25c Quality; 8
PRETTY new white voil spring and summer dre fancy lawns. Mill leng and none to dealers. 8:30 to
36c FIGURED LAWNS 8:30 to 9:30, 8c—Limit 20 yards and none to dealers. 5c yd.

MON

Corset
$1.50, $2.50 Discon
THE manufacturers of corsets have closed lar $1.50 to $2.50 mo ued for this great dollar sal coutile or batiste, front or b in the new topless styles.

$1.50 to $2.50 Und
A chance to economically the months ahead. Soft, sh gowns, skirts, chemise, slip with organdy and embroid sizes.

$1.75 Breakfast
You'll have to be early for save on such pretty new st gingham or percale with w pockets. Many attractive Every size. $1.50 and $1.75

$2 Bungalow Ap
This is a value for Monday gingham and white Red Cro in assorted styles and all si

$1, $1.50 House D
Blue, gray, black or white stripes or plain colors. Many range of sizes for women.

MON

Shoes
Women's $4, $5
OUR good fortune in purc turer's short line of sa checked footwear is to will to share. Choose from gu lace or button boots, many Also white Sea Island Duck b all sizes for women, $1.98.

Men's Shoe
$3.50, $4.50 "Factory
One of the Monday only sale nificance—men's fine patent, high shoes in lace or button sty with rubber or leather soles. sizes at $1.98.

Boys' and Girls' Shoes
$2 and $2.50 "Factory
The greatest lot we have adv For boys are gunmetal or tan black scuffers. In sizes 8½ to For girls are boots of gunmetal Mary Janes. Then for children canvas, patent or colored kid sh

MON

Sweaters
Women's $7 and $8
NEW Spring models in silk with pinch backs and lo Shetland weaves. With bru ed collars and cuffs.
$6 to $8 SWEATERS, $3.98 — Soft zephyr wool coats in all sizes for men and women.
$5 BA — Ge robes fo for me

$12.50 Fiber Sweat
Latest Spring Styles for W
$9.95 women's fiber silk swea
$7.50 misses' fiber silk sweate
Women's $3.50 bath robes at

50c Shoes 1 to 2
SOFT sole slippers and bootees of kid in colors for in- fants. All slightly soiled, but exactly as pictured. 1 to 2 p.m., 10c. Shoe Dept.

MONDA

$35 Ax.
Big Warehouse Purchas
OUR Rug Chief has just retur featured represent a big ware value just as we did. Heav dining-room or den. Sizes 9x12 or

$25 Velvet Rugs $14
This is a rug you can depend upo wear and equally admirable is it in terns and colors. All room size $14.95. Limit 2.

49c CURTAINS 49c—Fine lot of Ne lace and scrim curtains in the po designs and patterns at 49c pair.

$2.48, $2.98 CURTAINS 98c PAIR— 300 pairs of large Nottinghams measu 54 inches wide and to 3½ yards the pair.

PEN POINTS.

BY THE STAFF.

What's what in Russia? We know who's who.

Put in your extra work on your garden; the garage can wait.

The way to win the war is to fight. There is none other under the sun.

Speaking of the things that will win the war—there is the ever-faithful bayonet.

No quarter for the slackers in the Liberty Loan drive. Not even a plugged nickel.

The sugar supply still is in evidence in the newspapers. Somebody is profiteering in sugar.

What's that, muskrats and field mice to eat? For us we favor a muskratless and field-miceless day.

The Congress lady from Montana is now engaged in freeing Ireland. Good luck, my bonny Jeanne!

At this time it is not wise to spend too much time in argument. We need the ships in our business.

It might be in order to suggest that German spies, when caught, ought at least to be reprimanded.

Count Czernin of Austria ought not to make us laugh with his new peace plans. Our lips are cracked.

In spite of his absence in Europe Secretary Baker still has Congress on his toes, paradoxical as it may seem.

Now is the time to plant parsnips. We have to give the bad news along with the good as a purveyor of public information.

What has become of the genius who was going to invent gasoline that could be retailed at two cents a gallon? Where is he?

We are still getting lists of dead soldiers who perished by the sinking of the Tuscania. The delay in this case is nothing short of a tragedy.

Why kick on the price of wheat fixed at $2.50 a bushel? In Sweden it is bringing $100 a bushel. But there are other objections to living in Sweden.

There would not be so much criticism in high places at Washington if the Democrats supported President Wilson as consistently as the Republicans do.

There are a lot of patriots who cannot understand why the captains of industry are working in Washington at the rate of one dollar a year for compensation.

Why not send Bolo Pasha to Hoffi's Island? It would be more punishment than to execute him. It is a perfectly respectable place that Dreyfus was sent there.

The German Crown Prince now would like to visit Canada after the war. He might start the acquaintance by getting a bit closer to the Canadians along the western front.

Hereafter all news about the army in this country will come from Washington. Possibly from the same source that has been spending weeks getting out a list of the Tuscania's lost.

Uncle Sam is looking after the American soldiers in France. There are ninety-eight cafes in Paris barred to our troopers, not by the cafe proprietors, but by the American provost marshal in France.

When Secretary Baker returns from the war front he will be at a disadvantage before the local boards that meet at the Dutch lunch on the corner every night to discuss the plans of the war—that he is to know what he is talking about.

The word in war preparation is to be known as "efficiency." All these parlous days it is reflected as "co-ordination." No matter what the verbal description, what the country wants is action, and plenty of it.

It is announced that tailors have to stop making "cuffs" on trousers. The practice possibly arose from the fact that so many fashionable young men insisted upon rolling up their trousers when it was raining in London. Trouser cuffs are merely ornamentation, and we men might well stop trying to be sarcastic about ornamentation by the loveliest sex.

What ails the average American man? It is but a little while since we were making all sorts of fun about the German who, early in the war, was not satisfied with less than four or five meals a day. Now we complain that we cannot do without this or without that in our daily menu. Is this a star-spangled country or is it not? Cannot we do with one hour?

THE MARSEILLAISE.

Oh! what a swing to it.
Oh! what a ring to it.
Noblest of battle hymns, the "Marseillaise."
In dread war's darkest hour,
It has a magic power.
The faltering to strengthen, the fainting to raise.

Stouter each heart must beat
Knowing naught of defeat:
"March on to victory," that is the cry.
Stand fast ye gallant brave,
Freeman shall ne'er be slave.
Singing its measures, we'll conquer or die.

Song of the human race!
All boundaries you efface.
Not to one nation alone you belong.
Let tyrants quake with fear,
When in the air they hear
The people's voice raised in freedom's song.

JAMES T. KAINE.
No. 550 North Serrano avenue.

FARIS & WALKER
The 5th Store
BROADWAY AT FIFTH ST.

MONDAY ONLY

A One-Day Sale That Affords Notable Values—Pals' Day

Monday Only—and the values are as extraordinary as the time is limited to share them. "The Pals"—an organization of young men—are contesting for a prize and the one whose department has the greatest sales increase wins. Each is eager and has a chance, as you can instantly see through the low prices that will prevail for this one day.

Wash Goods at 9c

20c and 25c Quality; 8:30 to 9:30 A.M.

PRETTY new white voiles in yard width for spring and summer dresses. Also yard wide fancy lawns. Mill lengths. Limit 20 yards and none to dealers. 8:30 to 9:30 only, 9c yd.

40c FIGURED LAWNS 8:30 to 9:30, 9c—Limit 10 yards and none to dealers. 1c yd.

25c SUITINGS 8:30 to 9:30, 11c — Cotton serge in checks, plaids and stripes.

$1.25, $2 Silks 89c

Plain and Fancy Weaves; 8:30 to 9:30 A.M.

THIRTY-SIX and 40-inch messalines, marquisettes, natural Jap pongee, fancy striped shirting, taffetas, satins, black chiffon taffetas, etc. 8:30 to 9:30 a.m., 89c.

40c TO 60c LININGS, 8:30 to 9:30, 19c—Mercerized sateens in yard width.

75c TO $1 SUITINGS, 8:30 to 9:30, 37½c — Mixtures, armures, diagonals, etc.

MONDAY

Corsets $1

$1.50, $2.50 Discontinued Models.

THE manufacturers of R. & G. and Kabo corsets have closed out to us their regular $1.50 to $2.50 models to be discontinued for this great dollar sale. Of pink or white coutille or batiste, front or back lacing and many in the new topless styles. All sizes at $1.

$1.50 to $2.50 Und'muslins 89c

A chance to economically supply yourself for the months ahead. Soft, sheer, medium weight gowns, skirts, chemise, slips and combinations with organdy and embroidery trimmings. All sizes.

$1.75 Breakfast Sets $1.19

You'll have to be early for crowds will come to save on such pretty new styles. Of amoskeag gingham or percale with wide belts and large pockets. Many attractive patterns and colors. Every size. $1.50 and $1.75 lines at $1.19.

$2 Bungalow Aprons $1.49

This is a value for Monday only. New percale, gingham and white Red Cross bungalow aprons in assorted styles and all sizes.

$1, $1.50 House Dresses, 69c

Blue, gray, black or white nurse ginghams in stripes or plain colors. Many styles in complete range of sizes for women.

MONDAY

Shoes $1.98

Women's $4, $5 "Checks."

OUR good fortune in purchasing a manufacturer's short line of sample and factory checked footwear is tomorrow yours as well to share. Choose from gunmetal, tan or vici kid or button boots, many having cloth tops. Also white Sea Island Duck boots or pumps in all sizes for women, $1.98.

Men's Shoes $1.98

$3.50, $4.50 "Factory Checks."

One of the Monday only sales of unusual significance—men's fine patent, gunmetal or calf high shoes in lace or button styles. Also oxfords with rubber or leather soles. Splendid range of sizes at $1.98.

Boys' and Girls' Shoes $1.00

$2 and $2.50 "Factory Checks."

The greatest lot we have advertised this year. The boys are gunmetal or tan high shoes and Blucher oxfords. In sizes 8½ to 13 and 1 to 5½. The girls are boots of gunmetal or calf and patent Mary Janes. Then for children are white duck, canvas, patent or colored kid shoes, $1.

MONDAY

8:30 to 9:30

$3.50, $4.50 Boots, 75c

FACTORY checks of women's button or lace, tan, patent, kid, vici or black velvet boots.

$1.75 Sweaters 98c

Of cotton, in light gray shades and sizes for men, women and boys. Clean up, 8:30 to 9:30 a.m., 98c.

$3.98 Serge Dresses $2.25

Women's belted styles with one model pleated from waist line, the others from yoke. In blue cotton serge with yellow cuffs and collar, 8:30 to 9:30 a.m.

$1.90 Overalls at $1.50

Of 8-oz. blue denim, indigo dyed and with large bib and 7 pockets. For men; 8:30 to 9:30 a.m., $1.50.

3 Pairs Hose 25c

Women's heavy cotton hose with double heels and toes. Black only and all sizes, 8:30 to 9:30 a.m., 3 pairs, 25c.

Men's Union Suits 59c

Men's $1, $1.50 and $2 nainsook, soisette, madras or silk striped athletic cut garments. Sizes 34-46.

$2.95, $5.95 Waists $1.75

Soiled crepe de chine, Georgette, taffeta and voile waists in all colors and styles. Some damaged. 8:30 to 9:30 a.m., $1.75.

$2, $2.50 Blankets, $1.25

Single or double blankets for full or three-quarter beds. Medium or heavy weight and in white or colors. Some soiled, 8:30 to 9:30.

25c, 40c Wash Goods 19c

Fancy Voiles, Percales, Nainsook and Skirtings.

ONLY by availing ourselves of market conditions as they were six months to a year ago is it possible to feature such values in wash goods. At 19c "Monday Only" will be 50c imported French voiles in 42-inch width. Plain white; 35c to 40c fancy voiles in plain colors or patterns in 36 to 38-inch widths; yard wide percales, nainsooks and 40c, 32 to 36 inch mercerized skirtings. All at 19c yard.

$3 Nainsook, $2.19 — Pure white, yard wide and in 10 yard bolts at $2.19.

90c Skirtings, 49c—Gabardines in yard width, also whipcords and basket cloth in plain white or stripes.

50c Crepes, 25c—A double width French material in white. Also soisette in white or stripes.

25c Dimities, 15c — Small medium or large checks, suitable for baby's dresses.

45c Poplins, 29c—Highly mercerized, in good weight. Plain white and 36 inches wide.

59c Basket Weaves, 39c—Stripes over white grounds for skirts and suits.

MONDAY ONLY

$3.50 to $5 All-Wool Broadcloth $1.75

About 300 Yards in 54 Inch Width; Good Lengths.

ONLY on such a special occasion as this would such a value in fine all wool chiffon broadcloth be advertised. Only 300 yards in the sale, including shades of brown, wine, cardinal, red, burgundy, mahogany and blue. No phone or mail orders and none sent C.O.D., $1.75 yard.

$1.50 Suitings 75c

Mixed covert cloth in combinations of gray and tan, and black and white waffle checked suitings in 53-inch widths.

$2.25, $2.50 Dress Goods $1.39—All wool taffeta, panamas, crepes and French serge. Colors and black.

$2 Georgette $1.39

One of the heaviest pure silk grades 40 inches wide and in all colors and black, white and cream. 3rd floor.

$1.75, $2 Silks $1.29—All silk satin chiffon taffetas, messalines and satin de chines. Yard wide, in all colors.

$2.75 Taffetas $1.69

Imported black chiffon silk, warranted not to split or cut. Limit 10 yards to a customer.

$6.98 Velvet $3.49—Chiffon silk quality in wistaria, dark green or navy blue only, 40 inches wide.

8:30 to 9:30

$1.69 Geor. Crepes 98c

OUR heaviest pure silk Georgette in 42-inch width and in staple and novelty colors for waists, sleeves, etc. Aisle 1, 8:30 to 9:30 a.m., 98c yard.

75c, $1 Chiffon 15c

Slightly damaged pieces suitable for veils, sleeves and overdrapes. In black, white, gray, pink, rose, cream, purple, etc. 8:30 to 9:30 a.m., 15c yd.

69c Crepe de Chine 29c

Silk mixed grade, in shades of navy blue, Alice green, flesh, pink and black. Limit 10 yards. 36 inch. 8:30 to 9:30 a.m., 29c.

15c Linen Pieces 5c

Large linen and mercerized sample pieces, 15x27 inches, for napkins or center-pieces. 8:30 to 9:30 a.m., 5c ea.

$12.50 Fiber Rugs $7.25

Proper for the summer home. In assorted colors and 9x12 foot size. Wool fiber rugs. 8:30 to 9:30, $7.25.

$1.98 Marq. Curtains 84c

Just 50 pairs, all samples and of fine marquisettes. Limit 2 pairs to a customer. 8:30 to 9:30 a.m.

59c Linoleums at 39c

One of the best printed qualities in good selection of patterns and colors. Also $1 cork linoleums 49c, and $1.50 inlaid at 79c—8:30 to 9:30 a.m.

$1 Aviation Yarns 59c

MONDAY

Hose 55c

Women's 75c to $1 Pairs.

ONLY for a day will this sale be advertised and only 2500 pairs will be included. Fine, high-grade silk lisle and fiber silk hose. Full fashioned, seamless and in gray, bronze, pink, champagne and white or black, as well as fancy effects. All sizes at 55c pair.

50c Fiber Hose 25c

Representing several broken lines of fiber silk or mercerized lisle hose in black, white and colors. Reinforced heels, soles and toes. Wide elastic garter hems.

$1.75 Silk Hose at $1.10

Another high grade line of the heavy quality pure silk hose in full fashioned style. Heaviest reinforced heels, soles and toes, and extensive line of sport stripes as well as the latest colors and black or white.

50c, 75c Vests, 3 for $1

This is one of the sales that will pack the underwear aisle all day Monday. Fine lisle and mercerized vests cut in low neck, sleeveless styles with ribbon, tape or French band yokes and arm holes. All sizes.

75c, 85c Union Suits, 55c

Women's popular one-and-one ribbed summer line with low necks, cuff and umbrella knees and sleeveless. Including all sizes in a perfect new line. "Monday Only" at 55c.

MONDAY

Suits $5.00

Boys' $9.50 New Models.

THIS will be a style show as well as a sale for all the latest new spring and summer suits for boys are shown in tweeds, cheviots and cassimeres. Including stripes, checks, heather mixtures and brown, gray or plain green. Sizes 6 to 17 years. Sale $5.

$2.25 Knickerbockers $1.95

The best trousers of all for the active boys is this famous line of corduroys and "Monday Only" we are reducing the price. Finished with double seat and knees. Sizes 8 to 17 years.

Girls' $1.50 Dresses 75c

In the lot are Amoskeag or Stafford ginghams as well as khaki outing styles, sport stripes and new two-piece dresses in high or low waist effects. A wonderful variety for the girls from 6 to 14 years.

Girls' $7.50 Coats $3.95

All odd lines of winter coats and there are just 90 in the lot and only in sizes 2 to 12 years. Good assortment of styles and materials. Sale $3.95.

$5, $7.50 Serge Dresses, 8:30 to 9:30, $2.50—In plain colors or checks, 6 to 17 years.

MONDAY

Select Your New Spring Suits, Coat or Dress, $7.95

A Great Purchase of $10 to $18.75 Models for "Monday Only."

$7.95 Standard Patterns

Suits $7.95

ABOUT 200 of the very latest models, embracing semi-tailored, ripple back and pleated new Spring suits. All for $7.95, Monday only. Of serge, corduroy and pretty black and white checks. In all sizes, too.



Dr'ses $7.95

ROOM here to only picture one of the styles, but come and see them all. Including peg top, Eton jacket and tunic effects of taffeta, crepe de chine, foulards, satins and serge. Latest colors, $15 to $18.75 styles, $7.95.

$7.95 Standard Patterns

These Hats for $5

$6.50 to $8.50 New Trimmed Effects.



Such charming models will make the 5th Street Store famous for its $5 hats. Medium and large modes, including bonnets, sailors, and dressy modes. Many with satin flanges or colored facings. Fancies, ribbons or new ornament trimmings, 100 to sell at $5.

New Shapes $1.98

Lacquered straws, liseres, Milan hemps, etc., in black, sand, khaki, purple and other colors. In turban, sailor, bonnet, mushroom and large dressy shapes. SAMPLE LINE LEGHORNS AT $3.98—Block or floppy styles.

75 "S. & H." Stamps, $1 Purchase Our Blend Tea and Coffee.

400 Coats at $7.95

Every new and voguish model that Springtime has inspired is given representation in this great "Monday Only" Sale of coats. Loose belted tweeds, serge, cords and novelty weaves trimmed in many ways that are becoming. Sale $7.95.

Waists $1.69

$2.95, $3.95 Voiles.

Just 600 fresh new white voile blouses neatly trimmed and in nearly 100 different styles. Note the three that are pictured. The sizes range complete from 36 to 46 and all are regular $2.95 to $3.95 values. Monday only at $1.69.



MONDAY

Suits $7.95

Women's $10 to $15 Models.

THIS is a sale that will be talked about for days to come. Every suit is a new model, and the materials are the finest of serges, cheviots, tricotines, gabardines and novelty weaves. Plain colors, checks, stripes and mixtures. Sizes 16 to 44. Sale $7.95.

$2.50 Knickerbockers $1.95

Of corduroy and cassimere, in the new Norfolk style. Sizes 8 to 17 years.

Girls' $2.50 Dresses $1.25

Of Amoskeag gingham, in plaid and plain colors. Sizes 6 to 14 years.

Girls' $10 Coats $5.00

Of fine serge and novelty cloth, in navy blue, green, tan and mixtures. Sizes 2 to 12 years.

Sweaters $5.00

Women's $7 and $8 Ones.

NEW Spring models in silk finished sweaters with pinch backs and long sash. Also Shetland weaves. With brushed wool, trimmed collars and cuffs.

$6 to $8 SWEATERS, $4 — Soft zephyr sweater coats in all sizes for women and women.

$5 BATHROBES $3.49 — Genuine Beacon robes in assorted styles for men or women.

$12.50 Fiber Sweaters $8.95

Latest Spring Styles for Women.

$10.98 women's fiber silk sweaters . . . $7.95
$7.50 misses' fiber silk sweaters at . . . $5.00
Women's $3.50 bath robes at $1.98

Double Bed Sheets $1.15

Regularly $1.35; 81x90 Inch Size for "Monday Only."

THIS should be the big supplying time for all the year for hotel, apartment and home furnishers. Heavy round thread muslin sheets with flat center seams at $1.15.

$1.35 SHEETS, $1.15 — Seamless, well made with wide hems in 72x90 inch.

35c PILLOW CASES 29c—In size 45x36 inches. Will launder well and sell "Monday Only" at this price.

22½c HUCK TOWELS 14c—Extra large, 18x36 inch pure white towels. Also slightly imperfect bath towels.

35c, 40c BATH TOWELS, 29c—Double thread white towels with hemmed ends.

69c DAMASK, 55c—A mercerized soft finish damask in handsome patterns, 64 in., 55c.

$2.50 SPREADS, $1.98—An extra wide, beautiful crocheted spread in patterns and with hemmed ends.

1 to 2 p.m.

$1.29, $1.49 Storm Serge, 89c — All wool in navy blue shade and 36 inches wide.

75c Silks, 37½c—Pongora or domestic pongees, 36 in., pink, blue, rose or natural. 1 to 2 p.m., 37½c.

$1 & $1.50 Metallic Laces 45c

Beautiful Patterns for Evening Gowns and Party Wear.

WHEN women see the beautiful flouncings that "Monday Only" will sell for 45c they'll share most generously in the opportunity. Gold and silver patterns embroidered on fine silk nets—especially beautiful for evening wear. 18 and 27 inches wide.

$1, $1.25 Embroidery 39c

Voile and organdie flouncings embroidered in floral, baby, blind and open work patterns and finished with strong scalloped edges for summer dresses. 45 in.

35c EMBROIDERIES, 15c—Manufacturer's sample strips of edgings to 12 ins. wide. Assorted patterns and materials, yard 15c.

$1.25 Chiffon Cloth 79c

The most fashionable material for sleeves, waists and over drapes in all colors. Also 42-inch Georgette crepe in white and flesh at 79c yard.

$2 GEORGETTE CREPE, $1.39—The very best extra heavy quality that we carry. 42 inches wide in every color and black or white.

Gloves 49c

75c Silk Ones for Women.

THEY are preferred to all others for spring and summer wear—how interesting is such a value for Monday. With double tipped fingers and black and white only. Also white chamoisette gloves with black embroidered backs, 49c.

25c, 35c Ribbons 17c

Plain taffeta, moire, satin or fancy striped, floral and checked ribbons in widths to 5½ inches. Suitable for hair bows and millinery trimming.

—$1, $1.50 HAND BAGS, 69c—Of leather. Also envelope purses. Lined and fitted.

50c Shoes 1 to 2

Soft sole slippers and bootees of kid in colors for infants. All slightly soiled, but easily cleaned. 1 to 2 p.m., 10c. Shoe Dept. — 10c

50c Union Suits 1 hr.

WOMEN'S fine one-and-one ribbed garments with low necks, sleeveless and assorted knees. 8:30 to 9:30, 29c. — 29c

Socks 8:30 to 9:30

MEN'S 25c and 35c lisle or cotton socks in black, white and colors. Reinforced; in all sizes, 15c. — 15c

25c Caps 8:30 to 9:30

WHITE duck sailor caps in sizes for boys and girls 2 to 10 years. Fourth floor, 8:30 to 9:30, at 10c. — 10c

79c Play Suits 1 Hour

KHAKI or oxford cloth in high and square neck and long or short sleeve styles for boys 1 to 8 years. 8:30 to 9:30 at 55c. — 55c

Muslins 8:30 to 9:30

MILL lengths of 12½c unbleached quality, 3 to 7-yard pieces, for clean-up, 8:30 to 9:30, at yard, 6¼c. — 6¼c

Gowns 8:30 to 9:30

PINK or white crepe in fancy blue floral patterns. Trimmed with bows. $1.50, $1.75 Night gowns in all sizes, 8:30 to 9:30 a.m., at 98c. — 98c

Window Shades 1 Hr.

SALE, 8:30 to 9:30 a.m., of 60c to $1 window shades, in many sizes and colors. Just 200 for 1 hour at 39c. — 39c

MONDAY ONLY

$35 Ax. Rugs $22.50

Big Warehouse Purchase. Room Sizes. 9x12 or 8¼x10½ ft.

OUR Rug Chief has just returned from San Francisco and the rugs that are here featured represent a big warehouse purchase that he made. You'll wonder at the value just as we did. Heavy high pile rugs in beautiful effects for living-room, dining-room or den. Sizes 9x12 or 8¼x10½ feet.

$25 Velvet Rugs $14.95

This is a rug you can depend upon for wear and equally admirable is it in patterns and colors. All room sizes at one price. Limit 2.

CURTAINS 49c—Fine lot of Nottingham and scrim curtains in the popular designs and patterns at 49c pair.

$2.98 CURTAINS 98c PAIR—Just 200 pairs of large Nottinghams measuring 50 inches wide and to 3½ yards long.

Carload Linoleum

And that means nearly nine miles of linoleum if placed end to end. Enough to make a yard wide strip from this store to Glendale. Note the different qualities and prices.

69c Printed 39c
85c Printed 45c
$1.25 Inlaid 79c
$1.50 Inlaid 98c

29c, 35c Materials 19c — Good lengths of art tickings or cretonnes.

29c, 35c Curtaining 15c—Yard wide marquisettes in white, ivory or ecru.

Blankets $4.49

$7, $8 Values.

MIXED wool double bed size blankets in cream or gray with fancy borders. Ribbon bound.

$4, $4.50 BLANKETS $2.98 — Wolverine lines in double bed size. Good weight cotton.

$4, $4.50 COMFORTS $2.98—Silkoline over white cotton and double stitched and in double bed size.

$5 BLANKETS $3.98—Wool finished in plaids, large size.

MONDAY ONLY

5 Bars White Borax Soap 24c

Feature In Basement Monday Only—Limit 5.

85c coco door mats 53c
70c large fry pans 53c
50c sheet skillet, sec. 29c
$2.50 gal. floor paint $2.19
$1.40 ½-gal. floor paint $1.09
75c qt. floor paint 59c
$1.40 ½-gal. house paints . . $1.09
$1.25 feather dusters 79c

$1.65 roofing paper 98c
$3.75 gal. wh. enamel $2.89
$1.85 ½-gal. flat white $1.39
60c can floor wax 40c
$1.25 buck saw at 98c
$1.25 12-piece canister set 69c
$5 electric irons $3.39
$1.00 vac. washer, 8:30 to 9:30 . . . . . 15c

Brooms



59c

90c line.
3 String.
None Delivered.
Limit 2.

Hose

7c

10c black.
½ inch, 4 ply
Guar. 1 year.



Notions

15c pearl buttons 10c
Cotton threads 2 spool
10c pkg. needles . 5c
39c san. napkins 21c
100 yards sp. silk 5c
10c paper pins 8½c
25c hair pins . . 15c
10c m. & k. cotton 8½c
25c emb. edging 12½c

5 Bars Calla Lily 25c

40c Theat. cream . . . 29c
25c Jergen's talc . . . 15c
25c witch hazel . . . 15c
10c, 25c tooth brush . 15c
25c dress. combs at 19c
25c Colgate's Dental Cream, tube 22c
$1.50 hair brushes . . 75c
$2.25 thermos bot. . $1.59
10c tollet soaps . . . 6½c
25c Castile soap . . . 19c
50c, 75c perfumes . . 25c
$1 Dickey Perfume 2 to 3 p.m. . . . 55c oz.

MONDAY ONLY

Men's $2.00 to $2.50 Shirts $1

Golf Styles of Madras, Repp, Silk Stripes, Etc.

EVERY man in Los Angeles should fill his dresser drawers tomorrow with these high-grade, new, $2.00 to $2.50 shirts for $1. Snappy new patterns and such fine materials as madras, crepe, repp, silk stripes, cords, soisettes and ercales. Either soft or French cuffs, in every size, 14 to 17. Monday only, $1.00.

75c, $1 Union Suits, 55c

Jersey ribbed or nainsook garments with long or short sleeves and knee or ankle length. Also athletic cut nainsook garments at 55c.

25c, 35c SOCKS—3 PAIRS 50c—Either fine lisle or heavy cotton in color and black. Sizes 9½ to 11½.

35c, 50c SUSPENDERS 25c—Good elastic, well finished with heavy leather ends and in both regular and extra lengths.

60c Underwear 39c

Manufacturer's seconds and odd lines of Porosknit shirts and drawers in summer styles and all sizes 30 to 46 for men, Monday only, 39c.

85c, $1 SHIRTS, 55c—Over 1000 percale golf shirts with cuffs attached and scores of patterns.

10c, 15c HANDKERCHIEFS, 5c—A big sale 8:30 to 9:30 of soft cambric, full size handkerchiefs with hemstitched borders. For men. 5c.

Southwestern Company.

TO RUSH NEW HARBOR SHIPBUILDING PLANT.

Keel of First Vessel is Expected to be Laid About August First.

THE first keel at the new plant of the Southwestern Shipbuilding Company, at East San Pedro, will be laid about August 1, according to present plans. It will take about four months to complete the plant and get it ready for the work on the ships. Work will be rushed, and the plant will be one of the most modern shipbuilding plants for steel vessels on the Pacific Coast.

Modeled after the establishment of Schaw & Batcher at South San Francisco, which is also a subsidiary of the Western Pipe and Steel Company, the new plant at East San Pedro will handle all the steel plates by traveling cranes, running upon railroad tracks, instead of by overhead cables. There will be four sets of ways in pairs with tracks for the traveling cranes on either side of both pairs. The ways will be located just north of the Dead Man's Island reservation, known as Reservation Point.

SEEK CONCESSIONS.

Just back of the ways, which are on the slip of the Pacific Wharf and Storage Company concession, taken over by the new corporation, will be located the plate shop and mould loft. The entire yard will be located between the slip and Fish Harbor. Since the new yard became an assured institution, there has been a great demand for sites for restaurants and other refreshment stands such as have sprung up on Smith Island around the plant of the Los Angeles Shipbuilding and Dry Dock Company.

To take care of this demand, President Gorden of the Harbor Commission is planning to move over the Fish Harbor jetty about 200 feet to the east and fill in a strip of land 1000 feet long, which will be available for industrial development as well as for concessions for those who cater to shipyard employees.

FOR NEW ROAD.

Another improvement that will probably result from the location of the new shipyards will be a new road to Terminal Island connecting with the Long Beach and Wilmington boulevard. At the present time the only means of reaching the new shipyard and the canneries at Fish Harbor is by team ferry.

Plans for the new road have been prepared by the Harbor Commission, but as the road, including a suitable drawbridge over the proposed Long Beach channel, will run into six figures, the financial problem has not yet been solved.

Bright Boston Pupil.

"What is the meaning of 'alter ego,'" asked the teacher of the beginners' class in Latin.

"It means the 'other I,'" responded a pupil.

"Give me a sentence containing the phrase."

"He winked his alter ego."—[Boston Transcript.

MUSICAL PLAYETTE AT HAMBURGER'S.

FAIRYLAND CHILDREN GIVE INTERESTING PERFORMANCE IN ORIGINAL PARTS.

Yesterday was a great day for the children of Fairyland at Hamburgers'. In the afternoon an original playette, "The Gift of the Lilies," participated in by the entire band of Fairyland children, was staged. Fairyland has become an interesting institution under the management of Mrs. Allie M. Harris, and yesterday's entertainment added to its record.

"The Gift of the Lilies" was written and staged by Miss Mabel Fearnley, the scene being laid in the Kingdom of Fairyland on the River Joy. It was participated in by most of the children comprising the Fairyland organization, with the Fairyland orchestra as accompanist.

The cast comprised: Queen Titania, Margaret Doland (the Hamburger story girl;) the Dream Prince of Joy, Ruth Hart; Little Peggy Brown, Fannie Meyers; Peggy's Dolly, Baby Chiche Mole; the Sandman's Imp, Dorothy Margolis; Little Peggy's playmates and lilies of Lillyland, Hazel Parker, Henrietta Schonitzer, Edith Rosenbaum, Edith Margolis, Marguerite Conklin, Eleanor Cummings. Extras, other children of Fairyland.

Fairyland as an organization is for the purpose of affording opportunity to children to study music, the drama and allied arts, free of charge. Thus many who might not otherwise have been able to develop their talents have arrived at distinction.

POLITICS.

The American Game.

THE WATCHMAN.

TREND OF POLITICAD THOUGHT AND ACTION.

Announcement in The Times a few days ago that Franklin K. Lane, Secretary of the Interior, had definitely determined not to be a candidate for Governor of California was good and bad news. It was good to the gubernatorial aspirants who had been trembling in their boots since Mr. Lane was mentioned as a possibility and bad news to his legion of close friends and admirers. The Watchman never for a moment took the rumors seriously, believing Mr. Lane too patriotic to desert the Cabinet at this time. He is a different sort than W.J.B., which, of course, is all to his credit.

Scare head lines proclaiming that Hon. Henry T. Gage, former Governor, is more than a likely candidate for another term were on a par with such announcements as Charley McGee will be a candidate, that Frank Jordan would toss his hat into the ring and that Francis J. Heney had denied he would be a candidate. Mr. Gage is a big Republican and no doubt would make it warm for some of 'em, but he will not run.

Dispatches from Washington to the effect that Francis J. Heney was fired bodily at the instance of Food Administrator Hoover occasioned no surprise here where the Wild Ass of the Desert is so well known. The wonder is that he was ever hired. Mr. Hoover, that is all I blame you for.

"I am willing to sacrifice myself to save California," said Francis J. Heney the other day in connection with his announcement that he is coming to the Coast prepared to eat 'em alive. May the good Lord take a hand in our redemption and do the saving before Heney has a chance. His assertion smacked of the "Me and Gott" phrase and makes about the same kind of a hit with Californians.

Heney headquarters are about as lively as a Los Angeles bar room. M. P. Snyder and Dave Fulwider sit around all day playing checkers, 'tis said, waiting on the other fellow to move and incidentally upon Mr. Heney to tell them which party he will affiliate with. They have been just dying to start a petition for the man whom T. R. so appropriately named, but how can they do it when no one, not even Heney, knows whether he will be a Democrat, Republican, Socialist, Prohibitionist or Independent this time.

C. C. Young the gent who could always be depended upon to take the Hiram Johnson programme and fire the bullets made by the boss is out for Lieutenant-Governor, I wouldn't be surprised if he tries to effect a combination with Gov. Stephens.

Editor Hayes of San Jose is scheduled to return to this city during the week. He went north to find out whether Mayor Rolph is for him. Maybe he will tell when he gets here, and if so it will be a bit of interesting news.

Dist.-Atty. Woolwine, the south's Democratic candidate for Governor, is making a lot of hay during the sunshiny period. What there will be left for Heney is a hard question to answer.

It is pretty hard for an honest-to-God Republican to stomach that committee of Republicans who have been picked to receive National Chairman Hays when he visits Los Angeles on the 15th inst. If A. J. Wallace is a Republican, D. M. Gandier is a "wet." Looks to me like someone is doing his level best to create another situation in California like that which marked the visit of Charles E. Hughes, and while it is going on I imagine the Bourbons are laughing merrily up their sleeves.

Plans are being made to force the issue of district representation upon the ballot next fall. Every member of the present Council is said to have promised to support the plan, but that was before their election. Give the people a chance and we will be electing Councilmen from districts or wards next Spring.

The Finance Committee has about as much chance of getting over that revised license ordinance as Frank Mouser has to succeed the late Henry Lyon. Take that whichever way you please.

Maybe the third time will be the charm. Archie Eley, suspended fire chief, has been tried twice, the jury disagreeing. He has a host of friends who want him to go through with it and come out on top.

Someone stirred up an awful mess when the Eagles were raided the other night. 'Tis said someone was after someone, but failed to get him. There are a lot of mighty nice fellows in that lodge and just why they should be picked upon is not quite clear.

F. P. W. (Alphabetical) Hill, manager and president of the Western Oil Company, may be a candidate for the Assembly in the Seventy-second District.

Restaurant liquor licenses may go begging in another month. Half a dozen have been surrendered during the past week. The proprietors say they can't make ends meet and close the bar at 9 o'clock.

Charley Lyon, candidate for the State Senate, in Benedict's district, denies he will run exclusively as a "wet." He believes the "drys," too, will indorse him.

THE WATCHMAN.

NEW FILM WEEKLY.

"Camera" Makes its Bow With Offer to Look Up Records of Folk Who Get in Trouble.

A new film publication, Camera! edited by E. M. Robbins at No. 804 South Olive street, made its appearance on the news-stands yesterday. It will be issued each Saturday. The first number is an eight-page, four-column news sheet, devoted to reviews of first-run pictures, news of the theaters and studios, and several columns of short, newsy personals.

An editorial in yesterday's number deplores the tendency of a certain class of persons to pose as motion-picture actors when they get into trouble. The editor offers to look up records at any time in order to verify such facts before publication, if copy readers or others will telephone Pico 1143.

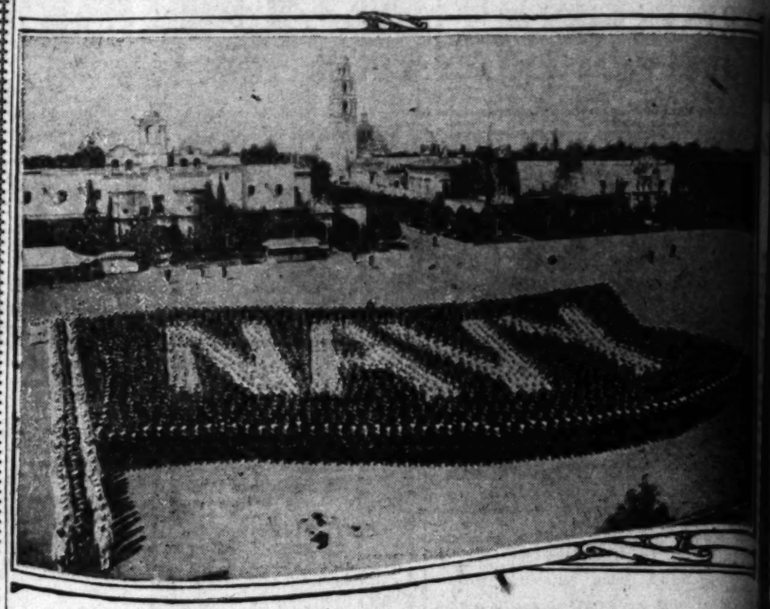
WHY NOT MORE FLAGS FLYING?

Too Many Bare Poles on the Big Buildings, One Citizen Thinks.

"It is surprising to note the large number of office buildings and business houses that exhibit bare poles," says a letter to The Times from A. K. Goodwin, president of the Purchasing Agents' Association of Los Angeles. "While it may be true," he adds, "that waving of the Stars and Stripes does not make one a 100 per cent. American, nevertheless the sight of Old Glory waving from every possible vantage point is not going to lessen the feeling of patriotism in the minds of the people, nor diminish their respect toward the owners or lessees of those buildings who are using these flagpoles for the purpose for which they were erected.

"Disseminating this idea cannot help but awaken the pride of some of these owners whose patriotism cannot be questioned, but whose neglect is apparent."

Two Regiments of Men Form this Banner.



The "Human Navy Flag" at Balboa Park, San Diego.

LARK ELLEN HOME BOYS MADE HAPPY.

EASTER SEASON TREAT APPRECIATED—OTHER OUTINGS MAY FOLLOW.

Among the pleasing events of the Easter season was the entertainment given to the boys of the Lark Ellen Home by Mrs. Martha C. White at her residence, No. 850 South Bonnie Brae street. It was only one of the various treats given to these boys by Mrs. White, and which are always deeply appreciated. It is believed they may be an inspiration to other people of Los Angeles and vicinity to plan some special attention to the men-in-the-making at the Lark Ellen Home.

The entertainment included games and sports, an Easter feast on the lawn and a visit to the moving pictures. There were hot-cross buns, thirteen dozen eggs, butter, pickles, wienies, etc., and Mrs. White herself made pies for all the boys. Others became interested in the affair, and there were donations from Mrs. Healy of the Shay studio, Mrs. Holmes, Mrs. Todd, Mr. Guy of the Tropical Preserving Company, Miss Beatrice Kleptinger, Miss Ruth Guston and Miss E. Bowler. Miss Bowler gave each of the boys a basket neat filled with candy eggs. Frank L. Shaffer, manager of the De Luxe Theater on Alvarado street, had the boys as his guests for the picture show.

A system of credit marks for duties well done by the boys has been instituted at the home, and they are rewarded for the best showing each week. Here is where, it is suggested, many persons in Los Angeles might provide something to be used as a reward for credit marks. The boys, it is pointed out, would appreciate visits to the picture shows, automobile rides to the beaches and other points of interest, tickets to baths and to entertainments, or simple articles of wearing apparel.

WILL GIVE RECEPTION.

Psychopathic Association will Entertain Judge and Mrs. Curtis J. Wilbur.

The Psychopathic Association, of which Judge Curtis Wilbur has been president since it was originated eight years ago, will give a reception to him and Mrs. Wilbur on Thursday evening at the home of Mr. and Mrs. W. F. James, No. 521 Shatto place.

The reception is in the nature of a "welcome to our city," for the judge has been north for some time. The retired members of the local judiciary and many friends of the association will take the opportunity to congratulate the judge on his appointment to the Supreme bench.

Judge Wilbur will be the principal speaker at a meeting of the Bar Association in the Alexandria grill on Friday evening.

DENIED DIVORCE, SHE ASKS MAINTENANCE.

Mrs. Clarabel W. Long, who recently sued Samuel O. Long, a retired and well-to-do rancher, for divorce and was denied a decree by Judge Wood, filed suit for separate maintenance yesterday, in which she asked $50 a month for the support of herself and her son, Darwin, 23 months old.

A poem featured the trial of the divorce suit. In this poem Mrs. Long tried to win back the love of her husband. She alleges in the suit for maintenance that since their marriage in May, 1915, Mr. Long had not given her more than $50 in money.

PAINTER LOSES SUIT FOR SHOCK INJURY.

Judge Weller yesterday decided a $25,881 damage suit against Charles E. Kriner, a painter, and in favor of his employers, Harry W. Freymouth, Alvin Emple and the Pasadena Building Company. Mr. Kriner, averred that he was ordered to paint the roof of a transformer building in Pasadena and was burned by coming into contact with a 17,000-volt electric wire. He charged negligence on the part of the defendants. The latter asserted that Mr. Freymouth warned Mr. Kriner of the high voltage wires and advised him not to paint the roof on that particular day.

A Rule Without Exceptions.

People differ in their opinion about jokes, but here's a rule that can be depended upon: A joke you tell yourself is always a good one.—[Boston Transcript.

Navy.

THIRTY-FOUR HUNDRED MEN FORM HUMAN FLAG

ONE of the most remarkable sights ever witnessed at San Diego was the human navy flag formed by 3400 men on the Plaza de Panama at Balboa Park. Men in blue jackets formed the main part of the flag, while officers in white uniforms formed the word "N-A-V-Y" in the center. Before the gigantic flag was formed, the commanding officers worked out the design on paper and the formation was attended with no confusion.

Aviators from North Island, who happened to be flying over Balboa Park at the time the flag was in formation stated that it was one of the most inspiring sights they ever even seen. The moving of the heads gave it the appearance waving, and by moving sections and forth it appeared to be ing in the wind. Motion pictures were made of the formation will be shown throughout the try.

Many other interesting greet the visitor to San Diego time. The thousands of mentioned at Camp Kearny, Balboa and North Island lend plenty traction to that part of the Every day hundreds of visitors into the old exposition grounds witness the drills of the jackies gan, which is played every afternoon.

Need Transportation Money.

WOMEN RELIEF WORKERS READY TO GO TO FRANCE

THE Central Committee of the Stanford Women's Club of Los Angeles, which is working strenuously to raise its quota of the $30,000 fund for the maintenance of the Stanford unit in France, yesterday received the following telegram from Hugh D. Gibson in Washington:

"Mr. Davison, deeply impressed with vital necessity for increasing on broad scale enrollment of both men and women for Red Cross service in France at this critical time, cables from Paris as follows: 'Situation now such that every fairly intelligent American man or woman with right spirit and unquestioned loyalty can be utilized, so put extreme pressure upon locating and sending all who have been asked for and more. You cannot send too many and there is work for all who come. In fact, this matter so vital that you may think it necessary to organize on even larger scale committees of men and women who will devote their entire attention to this subject.'"

Mr. Davison, head of the American Red Cross, has recently much time in France. In Stanford University received a telegram from Paris asking for teen women trained in lines to be ready for France "at the earliest ment." These women have lected and are ready to funds and transportation are provided. The committee to be able to publish the the women next week. The first be notified of their by the American Red Cross eral well-known Stanford who stand high in their are to go from Los Angeles unit is to work under the of the American Red Cross ing France. It will give civilian relief, and is in do reconstruction work.

The Central Committee of geles hopes to be able to raise 000 during April for this it appeals to the public in of this Loberty Loan drive once more into its pocket send something. All donations be sent to Mrs. Hoyt Post, 361 South St. Andrews place.

Easy of Access.

BULLETIN AT LIBRARY GIVES ALL WAR FACTS

ALMOST everything about the war, except the daily accounts of battles and troop movements, may be found in the Official Bulletin, published daily by order of the President, which is kept on file by the Los Angeles public library, in the sociological department, on the ninth floor of the Metropolitan Building.

Postmaster Brown has appealed to those seeking information regarding the war, or subjects of national interest, not to write to the authorities in Washington, and thus crowd the mails with letters of inquiry, consume the time of clerks and delay other important business, but to avail themselves of local sources and consult the Official Bulletin issued daily. The bulletin is received at the public library, as well as at the postoffice, where the attendants charge will readily find the which will answer any Every number of the Official letin contains important cisions, regulations, and orders which should by those associated with fairs or engaged in business these are prices fixed for modities as ore, coke and text of the daylight-saving for postoffice trucks, lists of can prisoners and dead in notices of proposed purchases the navy, the work accomplished the United States Shipping and an infinite variety of and interesting facts are in the bulletin.

A few minutes spent daily inquiry addressed to the Department of the Public will save time and postage.

Clubwomen's Drive.

HOMES FOR FURLOUGHED SOLDIERS IS OBJECTIVE

BY ALMA WHITAKER.

THE General Federation of Women's Clubs has been intrusted with responsibility after its own heart. For the government has handed over to them the privilege of providing our soldiers on foreign soil with furlough houses, real homes where our men may go on their brief and desperately-earned leave, where a right royal American home welcome will await them.

This is the one big exclusive bit of constructive work given into the hands of the federation, which, containing, as it does, more than a million mother hearts, has seized upon the patriotic privilege with joy and enthusiasm.

The existing agencies and the Y.M.C.A. provide only for the camp conditions and for men front. But when our men that precious leave, it is desirable that they get from war conditions just as the English soldiers are able to homes. To be lonely is not calculated to give real rest and change sorely need, it is pointed this campaign of "mother which every clubwoman United States is asked at least $1 and as much she likes, for a purpose appeal to every woman's The local treasurer T. Bicknell, Victory branch, No. 719 South and checks should be to "The War Victory and delivered before the

Your Land Pays for Itself Here

600 acres of the finest agricultural land in California located in the great Palo Verde Valley. An unlimited gravity water supply and water stock included at the low price of $160 an acre—ready for planting and cultivation. This is the last of our holdings and will go fast.

An acre in Palo Verde Valley produces 1½ bales of cotton and 1½ tons of barley hay per year. With Egyptian long staple cotton selling at 76c a pound, and short staple at 30c a pound, and barley hay averaging $30 per ton, your income per acre, for cotton, cotton seed and hay, would be $315.00 gross.

Palo Verde farmers are making from $125 to $175 net per acre per year out of cotton and grain. Nowhere else can you find such a genuine land bargain as this, and our **easy purchase plan** enables you to pay for the land out of the income from your crops.

Here's our easy payment proposition. You simply pay us $40 per acre, which we use to clear your land and get it ready for cultivation. You pay nothing on the balance of the purchase price until at the end of the first crop year—or about 20 months after date of contract. The balance of the purchase price is payable $25 at that time and in four more yearly payments at the end of each crop year.

Inasmuch as you can rent your land at $25 to $30 per acre per year or on shares of ¼ the crop, you can let the land earn the money for you to make the payment. But if you are a farmer and work the land yourself, you can make enough to pay up the entire balance in the first year.

We make this generous offer in order to get the land under cultivation so as to increase the tonnage for our railroad.

Palo Verde Facts—

Palo Verde Valley comprises 100,000 acres of the most fertile soil in Southern California.

Unlimited gravity water supply from Colorado River.

Mutual water stock assessment only $3.00 per year per acre, average past 8 years.

Direct railroad connection with markets over the California Southern R. R. and Santa Fe R. R.

1000 homes in the Palo Verde Valley.

Unequaled domestic water at 15 to 60 feet.

City of Blythe, in the heart of Palo Verde Valley, has over 1500 population.

Public Grammar and High Schools and Churches.

Two banks in Blythe. Deposits today total over $600,000.00. Two years ago about $150,000.00.

Creamery, ice plant, warehouse and four cotton gins, etc., in Blythe. Oil mill organizing now.

2300 acre Hauser Packing Co. ranch located in the valley.

Valley is 250 miles from Los Angeles. 12 hours by rail and one day by automobile.

Cotton, Alfalfa, Potatoes, Grain, Beans and Sugar Beets and all other crops grow in abundance.

The soil is rich river silt—a veritable gold mine of agricultural possibilities.

Hundreds of finely improved farms in the valley.

No drought, no crop failure, no shortage of water.



Palo Verde Valley

An Inland Empire in Southern California

This proposition is backed up by an unprecedented guarantee. You gamble nothing. If after the first year you have had your crop in you are dissatisfied with the land we will refund the money you have paid on the land. This makes your investment as safe as government bonds.

Write or call for descriptive literature and detailed information.

California Southern Realty Co.

1105 Investment Building

Main 6444 Los Angeles Home F6444

For reference talk to any farmer in the Valley, the People's Trust and Savings Bank of Riverside or the Bank of Italy.

Smith-Crank Adv.

Efficiency.

MARINES FIRST IN WAR DRIVES OF MANY KINDS.

Los Angeles Corps Members Aid Patriotic Moves—They Now Seek Telescopes and Glasses.

...who I met 'im all over the world, ...ying on kinds of things, ...mself with a gatling gun, ...to them "eathen kings. ...d be as "ammick instead of a cot, ...s doing with the deck on a slew, ...now, he's a job on the top o' the ...the beggar don't know nor do." ...Kill" was Kipling's picture of ...the marines, and Los Angeles ...has a personal experience of ...activities in various patriotic ...which has created a warm ...in her heart for these men. ...When the United States threw its ...military forces into the present ...world conflict, the marines were ...first. But there were only 10,000 ...of them, and they were needed in ...many places—on the battleships, in ...navy yards, at the foreign stations, and on the actual battle fields ...of France. Immediately they were ...on their way, ready for active service.

Congress, well realizing the efficiency of the Marine Corps, immediately increased the organization to 30,000 men. This called the highly-trained Marine Corps recruiting service into action, and the marines in remarkably short time brought their number up to the full authorized strength. College men, business men and trained men of all vocations flocked to the marines. To-day the Marine Corps stands fully manned. Its men are at their stations and on the job. From many sources they are receiving praise for their clock-work precision and efficiency.

AID IN MANY WAYS.

By reason of the Marine Corps being filled, ample time has been given to the men on recruiting duty to do other work on patriotic lines. As well they have used this time in assisting various propaganda which in winning the war is well understood by the activities of the marines in Los Angeles.

Throughout the present war period the various civic organizations have appealed to the local marines for assistance in their campaigns, and in no instance have their requests been unheeded.

During the last two days of the Second Liberty Loan, the committee believed that things should be livened up. Capt. H. T. Swain, in charge of the marine recruiting station, was called into consultation. The next morning a huge sign made its appearance in the business section of the city. It was manned by marines, sailors, nurses and Red Cross nurses. From early morning until late at night a float made its way from the bank. How stimulating its appearance was in the Liberty Loan campaign attested to by the numerous sales and the Liberty Loan Committee.

VARIOUS "DRIVES."

The initial effort in co-operating with patriotic citizen organizations was a precedent followed by many others. The American Red Star Relief, the American Red Cross, the Soldiers' and Sailors' War Savings Stamp campaigners have called the marines to their aid, and the response has been cheerful and effective. No campaign has been complete without the presence of the Marine Corps band.

At present the marines are making an appeal for field glasses, binoculars and telescopes for war purposes. The Los Angeles Trust and Savings Bank has donated the use of its deposit vault for storing the glasses, and already thousands of dollars worth of these instruments are in storage and will soon be on their way to active service.

The local recruiting party of the Marine Corps is composed of twelve men. They are fair specimens of the personnel of the entire corps. Los Angeles may well be proud of its men who have joined the Marine Corps arm of Uncle Sam's military service.

Congress has now before it the subject of increasing the marines to 50,000 men, and the men of the recruiting service stand ready to draw another 20,000 men of the highest caliber to the ranks of their service.

FOR CIVIL SERVICE.

Examinations Soon to be Held For Various Positions in Government's Employ.

The United States Civil Service Commission announces examinations to be held at an early date, application blanks and information regarding which can be obtained free from the local secretary, room No. 613, Federal Building, Los Angeles, as follows:

Bookkeeper-typewriter, and clerk-bookkeeper (male and female,) $1000 per annum; teacher (Philippine service,) (male and female,) $1000-$1500; coder (male and female,) $900-$1200; gauge inspector's helper (male,) $1000-$1200; calculating machine operator (male and female,) $900-$1200; multigraph and writer press operator (male and female,) $1000-$1200; operative (male and female,) $720-$1000; statistical clerk (male and female,) $900-$1200; assistant in marketing livestock and meats, grade 1 (male,) $1800-$2400; assistant in grain dust explosions (male,) $1440-$1800; hydrographic and topographic draftsman (male,) $1000-$1200; first class steam engineer (male,) $1000-$1200; second-class or assistant steam engineer (male,) $1000-$1200; third-class steam engineer (male,) $1000; assistant observer, Weather Bureau (male,) $1080; geologic aid and assistant geologist (male and female,) $720-$1500; teacher, Indian service, (male and female,) $600-$720; electrician (male,) $840-$1200; elevator conductor (male,) $720; pathological physiologist (male,) $3000; special expert in bacteriology and epidemiology (male,) $2400; dynamo tender (male,) $900; oiler (male,) $720; assistant refinery engineer (male,) $1500-$2500; assistant chemist, hygienic laboratory, (male,) $2000-$3000; freight car record clerk (female,) $100 per month; electrical machinist (male,) $1000 per annum; clerk qualified in statistics or accounting (male and female,) $1000-$1800; statistician (male and female,) $1800 and expenses; assistant inspector of gunfire control instruments (male,) $100 to $125 per month.

ANIMALS TO HAVE WEEK.

Special Exercises will Begin Next Sunday Under Humane Society Auspices.

Kindness-to-animals week will be universally observed, beginning one week from today. Under the auspices of the National Humane Society, every city in the United States will hold special exercises in the public schools next week, and the theme will be used as sermon texts by many of the leading clergymen throughout the country.

In Los Angeles, under the direction of the Society for the Prevention of Cruelty to Animals, lectures will be given in all schools, and next Saturday there will be a great parade composed of members of the Junior Red Star, Boy Scouts and other organizations.

WINS A COMMISSION.

Word that his son, Ralph H. Ensign, has successfully passed his examination as an aeronautical engineer at the Massachusetts Institute of Technology, and has been assigned to Chanute Field, Rantoul, Ill., with the commission of lieutenant, was received yesterday by F. C. Ensign of this city.





Helping the Red Cross



Helping the Red Star Mrs Anita Baldwin at left.

Selecting field glasses for the government.

PRECEPT WITH DECREE.

"He That is Without Sin," Etc., Says Judge, Granting Divorce Against Woman.

Judge Valentine, after he had granted Ernest W. Hawkey a decree of divorce from Cora L. Hawkey, an attractive young woman, made a biblical quotation yesterday.

"He that is without sin among you, let him cast the first stone," he said.

The evidence was that Mr. Hawkey, a street car conductor, who had served with the army on the Mexican border, trailed his wife and discovered that she was infatuated with E. E. Denny, now with the army in France.

Mrs. Hawkey filed a cross-complaint, asking a decree on the grounds of desertion and failure to provide. In a former suit she alleged that Mr. Hawkey caused her humiliation by taking a sun bath in the back yard in very scanty clothing.

IS EXONERATED.

Judge Taft held yesterday that H. Glick was not to blame for an automobile collision, in which Esther R. Muir was injured and gave judgment against her. She sued for $5000 damages.

Catch Opossum in Town.

Chief of Police J. B. Van Bibber bagged a fifteen-pound opossum in the center of the business district of Dixon, Ill. The opossum wandered into the city, dazed by the electric lights and sought refuge at the side of a telephone pole.—[New York World.

COME ACROSS!

...an do your bit if you ...ot,
...ver means two hits at ...the Kaiser;
...for those War Stamps ...your pocketbook ...
...never make the Huns any ...worse.

E. L. H.

Fitzgerald Music Co.

Now is THE time to buy your piano

BUY your piano NOW, if ever. Now is the most favorable of all times, for prices are now lower than they will likely be for many years to come. Costs of manufacture are constantly increasing and production has already been curtailed more than fifty per cent. by Government orders. No one can tell how long it will be possible to get pianos at any price.

It is our honest conviction that the greatest of all piano values, quality weighed against price, is the

Behr Bros.
UPRIGHT PIANO at **$375**

The character of the Behr Bros. instruments places them entirely beyond comparison with ordinary pianos offered at anywhere near this price.

Fitzgerald Music Co.
727-729 South Hill



Behr Bros. Baby Grand **$650**

A veritable masterpiece of the piano builder's art is the Behr Bros. Baby Grand at $650

We have two exceptional bargains in Behr Bros. Grands at

$490 and $540

These were used for a few months in recitals by artists but are just as good as new. See these superb instruments at once.

Grands or Baby Grands on terms of $10 monthly.

Extremely Low Terms

are now open to you at this big reliable piano house, one of the oldest and largest institutions of its kind in the west. You are certain of considerate, honorable treatment here, and values that cannot be exceeded, if approached anywhere else.

ONE of the Exclusive Features in the Sunday Times is Its CHECKER COLUMN

The Pinkest Automobile Section in the Sunday Times.

BRING HAPPINESS Into Your Home

Buy an Electric Washing Machine Now!

$75 Cash



or $83 on terms of
$10.00 Cash
$5.00 Per Month

An electric washing machine is an appliance that should be in every modern home. Nearly every person I have sold electric washing machines to in the last nine years state that they would rather part with anything they have, before they would give up their electric washers. No appliance in the home will save as much time, labor and worry as an electric washer. You who are washing the old way, should investigate the electric washer proposition immediately. Come in and let us show you the different electric washers in operation. Over 50 different models to select from. The largest assortment of electric washing machines on the Pacific Coast. Our prices range from $50 to $175. Terms as low as $5.00 per month.

A. A. "Washer" Wilson

The Electric Washing Machine Store
Wholesale and Retail 751 South Spring Street

Gloves Cleaned at Hale's for 5c — Open a Charge Account—Apply at the Credit Bureau — 25c Will Put a Rug in Your Home

An April Event of Importance to the Economical!

$1.50 SILK CREPE DE CHINE Heavy all silk crepe de chines in thirty different colors, including shades for street and evening wear. Plenty of pink, flesh and white. 40 inches wide. $1.50 grade. **98c**

Hale's GOOD GOODS 341-343-345 S. BROADWAY

HEAVY 20c HUCK TOWELS for "Seconds" from the mill. Towels that are splendid for the home, hotels or apartment houses. 20c is the usual price of this grade. A leader for Monday at 12½c. **12½c**

HALE'S

$1.50 Novelty Silks 98c

Novelty striped silks that are very popular for the new dresses. Satin and taffeta weaves, 36 inches wide. Also plain colored satins that are worth $1.50. Sale price, 98c yard.

Silk Poplin Foulards
Shirting Silks

89c

These are regular $1.25 silk mixtures in some of the most desirable weaves, patterns and colors.
—The foulards are dotted and figured.
—The shirtings have pink, blue, lavender, tan or gray grounds with stripes in contrasting colors. They are fast colors.
—The poplins are plain with a bright silky finish, in light blue, light gray, navy, dark gray, Belgian blue, Copenhagen and black.

$1.75 Georgette Crepe $1.35

Another big lot of these wonderful Georgette crepes has just come in. Every shade is included and they're 40 inches wide. $1.75 is the price generally asked for this grade. Very special at $1.35 a yard.

$1.75 Chiffon Taffeta $1.39

Navy, taupe, green, Nile, pink, ivory, black matte gold red and brown are the colors. 36 inches wide. Regular $1.75 chiffon taffetas for $1.39 a yard.

Wool Dress Goods Remnants

200 woolen dress goods remnants will go on sale Monday at just one-half their present value. There's a big assortment of plain and fancy weaves in all colors. Lengths from 2 to 6 yds. **½**

$3.00 Wool Jersey $1.98

Handsome wool jerseys that are worth $3.00. Choice of beet root, dark green and dark brown. 56 inches wide. A leader for Monday at just $1.98 yd.

75c Chamois Lisle Gloves 50c

Women's two clasp white chamois lisle gloves for summer. Plain white stitched backs. Sizes 5½ to 8. 75c values for 50c Monday.

Silk Gloves Special—50c

Women's two clasp silk gloves that sell regularly at higher prices. Durable gloves with double tipped fingers. Sale price for Monday, just 50c a pair.

$1.50 French Lamb Gloves $1.25

Imported French lambskin gloves with pique seams. One clasp style with black stitching on backs. All sizes for women — 5½ to 7½. They're worth $1.50. A big special Monday at Hale's—$1.25 pair.

Handkerchiefs Special—5c

Women's handkerchiefs of lawn and cambric. Some with colored embroidery in corners, some with colored edges and others in plain white. Monday's price, 5c each.

—TWILLED TAPE, white only. Various widths. 15c bolts of 6 yards, special for Monday.... **10c**
—COMBINATION COAT AND SKIRT HANGERS, made of wire. Limit, 2 to a customer. 15c values in this sale..... **2½c**
—COLLAR BANDS for men's shirts. A great convenience for the home sewer. Sale price..... **2½c**
(Notion Dept.—Main Floor)

—A. B. C. SILKS and other silk mixtures of similar weight and weave. Every color, including plenty of flesh, pink, white and black. 85c regularly. Special Monday..... **69c**

—85c CREPE DE CHINE, plain and fancy figured patterns in a wide assortment of colors; 36 inches wide. Monday at Hale's..... **39c**

—75c SHIRTINGS, silk mixtures, 36 inches wide. White grounds with fancy stripes, fast colors..... **59c**

—BLACK PLUSH, 52 inches wide. Spring weight for sleeveless coats and scarfs. $6.00 value..... **$3.75**

—BLACK COSTUME VELVET, with a chiffon finish; 27 inches wide. At Hale's Monday..... **$2.50**

—$2.00 SATIN DUCHESSE, a rich perfect black with a bright satin luster. A very heavy weight for coats and suits; 36 ins. wide. At Hale's..... **$1.45**

—NOVELTY SILKS that are worth $1.50 and $2. Foulards, satins and taffetas in dots, stripes and figures. A splendid assortment at..... **$1.39**

—$3.50 BONNET TAFFETA, heavy rich black taffetas, the genuine imported French Bonnet. Only 60 yds. go into this sale Monday. The yard..... **$2.35**

—$2.00 BLACK TAFFETA, heavy black taffetas that are 36 inches wide. At Hale's Monday..... **$1.45**

—$1.25 SATIN LINING, cotton back satin coat linings 36 inches wide. Gray, tan and black are among the ten different colors. At Hale's Monday..... **$1.00**

—75c DRESS GOODS, odd lots and broken lines. Plain colors, stripes and checks. Monday's price..... **47c**
—ZIBELINE COATINGS, worth $4, 60 inches wide. One bolt in a rich dark color. The yard..... **$2.50**
—WOOL SKIRTINGS and suitings, gray mixed plaids. 56 inches wide. $1.50 value. Sale price..... **98c**

BUY A THRIFT STAMP for 25¢

Every department throughout the store has contributed its share of bargains for this big Monday Sale. In most cases merchandise has been bought and marked at a very low price especially for this event, in other instances it has been taken right out of our own stocks and reduced, but in all cases the merchandise is fresh, clean and right up-to-date. As some of the best items are limited in quantity be on hand early.

AUTHORIZED AGENTS — BRENLIN — The window shade that really wears

Hundreds of New Suits
at Lower Prices

Although we quote no comparative prices on these items the sale prices are far below the prices asked about town for garments of the same sort. The styles, materials and colors include everything that is in popular demand for spring.

$12.75

Tailored suits of large, medium and small black and white checks. Also belted, flared and tailored suits of French and storm serge. The coats are all lined with novelty linings and the skirts are full. Sizes 34 to 44.

$18.75

Stunning suits, including bustle styles, Norfolk and tailored models. Made of finest serges, poplins and gabardines in Copenhagen, navy, sand, gray, tan and green, also checks. The coats are lined with silk and satin. Sizes 34 to 44.

$23.75

The woman who is accustomed to paying a much higher price for a suit will find one in this collection to please her, with a very material saving. For these are handsome suits of silk, broadcloth, wool Jersey, tricotine, gabardine, men's wear serge and all-wool shepherd checks.

Taffeta Dress Skirts

Plain tailored styles or set off with pockets. Skirts made of navy blue, black or striped taffeta. Specially priced. **$4.95**

Silk Poplin Skirts

Women's dress skirts made of rich silk poplins in black or navy blue. New styles that are very smart. Extra sizes as well as regular sizes. **$4.95**

Hosiery Specials

—SOOT SILK HOSE for women. Seamless and reinforced. Black, white and colors. 75c values. Monday's price at Hale's..... **59c**
—SILK LISLE HOSE for women. Black or white. 25c values. At Hale's Monday..... **15c**
—FIBER BOOT HOSE, for women. Black, white and colors. Slightly imperfect. 75c values..... **39c**
—BURSON HOSE for women. Cotton stockings that are 35c regularly. Special Monday **25c**
—BOYS' 35c HOSE, good black and very serviceable. Sizes 6 to 10..... **29c**
—INFANTS' LISLE HOSE, white and colors. Sizes 4 to 6½. 30c values..... **20c**

$1.00 Leather Handbags 59c

Real leather handbags fitted with purse and mirror. $1.00 is their regular price. 59c will be Monday's price.

—ENVELOPE PURSES of real leather, Morocco, crepe and goat seal finishes, also patent leather. Smart styles with straps at top or back. Some are fitted. Hale specials at..... **$1.95**

—$2.00 HANDBAGS of real leather, goat seal. Silk lined and fitted with coin purse and mirror. A Monday special at..... **$1.65**

Rubber Gloves, 23c

Rubber gloves for household use. Sizes 6½, 7, 7½ and 8. An extra good quality for 23c a pair in this Monday Sale.

—PEARL EARRINGS and pearl beads to match. A new fad that is very popular. Hale's price for the set..... **50c**
—25c JEWELRY NOVELTIES, beauty pins, brooches, bar pins, etc. Gold filled novelties, some set with mock jewels. Choice of a big assortment, Monday..... **12½c**

Knit Underwear

—WOMEN'S 75c VESTS, Swiss ribbed silk lisle vests with high necks and short sleeves. Sizes 36 and 38. Sale price..... **49c**
WOMEN'S 60c VESTS, silk lisle. Low necks and no sleeves. Sizes 34 to 38. Sale price..... **49c**
—WOMEN'S 25c VESTS, fine ribbed knit vests, plain or with narrow fancy yoke. Regular sizes..... **19c**
—WOMEN'S KNIT BLOOMERS, pink knit bloomers for women. Hale's price for Monday..... **59c**
—CHILDREN'S 35c UNION SUITS, boys' suits of nainsook for summer. Sleeveless and knee length styles. Sizes 4 to 10 years. Monday's price..... **29c**

7 Spools Coats' Thread

2000 spools, black and white in Nos. 36, 40 50, 60 and 70. Not more than 7 spools sold to a customer. Monday's price—7 spools for 25c. **25c**

—STICKEREI BRAID, in all colors. 3 yard bolts, 25c values for..... **5c**
—DARNING COTTON, black or white. 5c spools for..... **2½c**
—SKIRT BRAID, 15c pieces on special sale Monday for..... **2½c**
—SNAP FASTENERS, black or white. 10c cards for..... **3½c**
—MACHINE OIL, regular 10c cans are offered Monday for..... **5c**
—HOOKS AND EYES on tape. Regularly 15c. Sale price, the yard..... **5c**
—STOCKING DARNERS, worth 5c. A special for Monday at..... **2c**
—STAYED BELTING, black or white, in various widths. 15c grade, yard..... **5c**
—PEARL BUTTONS, sweet water pearl buttons, sizes 30 to 36 ligne. 5c cards in this sale for..... **2c**
—HAIR NETS, large size nets of real hair. Blonde and light and dark brown. 25c values for..... **2½c**

Silk Waists for $1.95

Women's blouses of heavy Jap silk and crepe de chine, yellow, flesh and white. Sailor collars or gypsy roll collars. Sizes to 44. Monday specials at $1.95.

Exquisite Voile Blouses
$5.00 and $7.50 Values for

$2.95

Exquisite chiffon voile blouses that we have every reason to be proud of, so truly wonderful are the values.
—The styles are delightfully new, for they are sample waists from one of the best manufacturers. Sizes as large as 44.

Knitting Yarns, Hank

Grey and khaki colored yarns in demand for socks and sweaters. A leading attraction at Hale's—95c a hank. **95c**

Lingerie Waists for 69c

Neat and attractive styles in women's lingerie blouses of voile and organdie. Trimmed with lace and embroidery. Some with large collars. 69c Monday.

—$2.95 HOUSE DRESSES for women. Pretty styles made of striped and plaid ginghams. Sale price..... **$1.95**
—"SASSY JANE" COVERALLS for girls. Plain blue, pink or tan chambray trimmed with plaids. 6 to 14 year sizes..... **$1.00**
—BREAKFAST SUITS, popular styles, including some that are scalloped. Sale price for Monday..... **$1.00**
—35c CORSET COVERS, of good muslin trimmed with lace and embroidery. Sizes as large as 44. Sale price..... **19c**
—39c CORSET COVERS, several styles trimmed with lace and embroidery. Regular and extra sizes..... **39c**
—CORSET COVERS AND DRAWERS, very pretty lace and embroidery trimmed. Styles in all sizes..... **50c**

$6.75 Mattresses for $5.25

Fiber mattresses padded on all sides with soft cotton. Covered with art ticking. Worth $6.75. A special attraction for Monday at $5.25.

$1.10 Cork Linoleum

Extra heavy printed cork linoleum in choice designs. $1.10 is the regular price of this grade. At 85c a square yard it will be a big leader for Monday. **85c**

$32.50 Axminster Rugs $21.50

Heavy Axminster rugs in Oriental patterns. They measure 9x12 feet. Well worth $32.50. Rare bargains at Monday's price, $21.50. 25c will put one in your home if you join our Accommodation Club.

25c Will Put Any Rug in Your Home —Ask for particulars.

$25.00 Brussels Rugs $17.95

Seamless tapestry Brussels rugs in beautiful Oriental patterns and rich colorings. 9x12 ft. size. $25.00 values for $17.95.

$35.00 Velvet Rugs for $27.50

Handsome rugs in Oriental patterns and colors. 9x12 ft. size. Good $35.00 values. Hale's price for Monday, $27.50 and 25c will put one in your home. Ask for particulars at the Credit Bureau, 4th floor.

Remnants of Nets, Scrims, Etc.
19c a Yard

Short lengths yet lengths that are very useful in the average home. Curtain nets, scrims and marquisettes for which you have to pay anywhere from 35c on up to 75c, $1.00 and $1.50 a yard if cut from the bolts. Monday's price, just 19c a yard. No phone or mail orders can be filled and none sent C.O.D.

30c and 40c Cretonne 25c

Fancy printed cretonnes in light and dark colors. 35c and 40c is generally their price. On sale at Hale's—25c a yard.

75c Sunfast Draperies 45c

Beautiful mercerized Sunfast drapery madras, figured patterns in choice colors. 36 inches wide. Usually 75c. Monday at Hale's—45c a yard.

—20c CURTAIN SCRIM, white and ecru colored. 36 and 40 inches wide. Sale price, the yard..... **10c**
—75c CURTAIN NETS, fine quality filet nets in white, ivory and ecru. 45 inches wide. Sale price, the yard..... **45c**

$2.00 Bed Spreads $1.49

White crochet bedspreads. Full size and well worth $2.00. A special attraction for Monday at just $1.49 each.
(Hale's—4th floor)

Wool and Fiber Rugs Reduced

Five different sizes in these popular wool and fiber rugs have been marked down for this Monday sale.

6x9-FT. WOOL AND FIBER RUGS..... **$3.00**
7½x9-FT. WOOL AND FIBER RUGS..... **$3.75**
9x9-FT. WOOL AND FIBER RUGS..... **$4.50**
9x10½-FT. WOOL AND FIBER RUGS..... **$5.25**
9x12-FT. WOOL AND FIBER RUGS..... **$6.00**

Deltox Grass Rugs ½ Price

Plain and figured Deltox grass rugs in the following sizes will be sold at half price Monday.

60c GRASS RUGS, 18x36 inches..... **30c**
75c GRASS RUGS, 21x45 inches..... **37½c**
$1.50 GRASS RUGS, 30x60 inches..... **75c**

Children's Middy Blouses

Children's white middy blouses in 6 to 14 year sizes. Made of heavy white muslin with short sleeves and sailor collars. **60c**

—UNDERMUSLINS, women's gowns, petticoats and Princess slips in neat styles that are very special at..... **$1.00**
—UNDERMUSLINS, embroidery trimmed gowns, lace and embroidery trimmed petticoats in knee and full length..... **79c**
$1.50 BUNGALOW APRONS, made of best quality percale in light and dark colors. Several styles at..... **95c**
—CHILDREN'S COATS, sample coats in new spring styles. 2 to 6 year sizes. Marked very low for this sale. Ranging from $10.00 down to..... **$2.50**
—CHILDREN'S HEADWEAR, wash hats, bonnets and caps for summer. Marked at special prices for this sale. $5.00 to..... **50c**
—CHILDREN'S DRESSES. Samples at one-third below regular prices. Ginghams, lawns and voiles in stripes, plaids and plain colors. $2.50 down to..... **$1.25**
—BOYS' $1.25 ROMPERS, made of best quality poplins in white, tan and blue. Sale price..... **75c**
—OMO RUBBER DIAPERS, plain or lace trimmed. Small size, 25c values for 19c. Medium size, 35c values for 25c. Small, medium and large sizes, 50c values for..... **39c**

—20c UNBLEA. MUSLIN, yard wide and heavy weight. Limit 10 yards to a customer. The yard..... **15c**
—25c HUCK TOWELING, for towels and dresser scarfs. Sale price, the yard..... **19c**
—35c POPLINS, also repps and rajah weave suitings in plain colors. Sale price, the yard..... **30c**
—30c SERPENTINE CREPES, in a large range of colors and patterns. Special Monday at Hale's..... **25c**
—30c INDIA LINON, white India linon for women's blouses, children's dresses and underwear. Half price Monday, yard..... **15c**
—35c VOILES, pretty figured and floral patterns for women's and children's summer dresses. 36 inches wide. The yard.. **19c**
—35c WHITE GOODS, white Oxfords, white piques and white voiles in the Monday sale at..... **25c**
—25c FIGURED BATISTE, small dainty flowered patterns. 27 inches wide. Hale's price..... **19c**
—25c WHITE DIMITIES, dainty stripes and checks for waists and dresses. Hale's price, yard..... **15c**

C. M. C. Crochet Cotton 7½c

A new shipment has just been received, including all colors and numbers. 7½c at Hale's.

—DRESSER SCARFS and pillow shams to match, made of linen finished muslin with lace edge and lace medallion. 30c values for..... **20c**
—DRESSER SCARFS and pillow shams of Nottingham lace. 30c values for..... **19c**

15c Cotton Bats 10c

Just fifty of these regular 15c cotton bats will go on sale at 9 o'clock. As long as the lot lasts they'll be sold at 10c each. We reserve the right to limit the number sold to a customer.

$1.50—81x90 Inch Sheets $1.19

Extra fine quality seamless sheets. The 81x90 inch size, worth $1.50, we offer at $1.19. The 63x90 inch size, worth $1.35, will be just $1.10 Monday.

25c and 30c Percales 17c

Yard wide percales in light and dark colors. 25c and 30c are their regular prices. Special Monday at 17c a yard.

50c Table Damask 39c

Bleached table damask 58 inches wide. Attractive patterns, grade worth 50c. 39c will be Monday's price at Hale's.

35c Turkish Towels 25c

Turkish bath towels worth 35c, an extra large size measuring 50 inches. Limit 12 to a customer. Monday's price, 25c each.

25c Ribbons 15c

Silk moire ribbons that have edges, also fancy silk ribbons 4 inches wide. 15c a yard Monday.

15c Ribbons 10c

4½ inch taffeta ribbons in neat checks, stripes and plain colors. Also 3 inch black ribbon with picot edge. 10c a yard Monday.

$3.95 to $5 Hats $1.98

Trimmed street hats for women. An assortment from lines that were $3.95 to $5.00. A special for Monday at $1.98.

$3.95 Black Sailors $2.75

Banded black sailors of medium size with colored facing. Some hats for street or business wear. $3.95 values for $2.75 Monday.
(Hale's—second floor)

25c Will Put a Rug in Your Home if You Join Our Accommodation Club.

$1.25 Corsets Monday 95c

Coutil corsets in pink and white. Medium and low bust models. Odds and ends that are worth $1.35. Monday specials at 95c.

$2.00 Corsets Monday $1.45

Brocaded sport corsets with non-rustable boning and elastic top. $2.00 values for $1.45 today at Hale's.

$1.00 Brassieres Monday 65c

Allover lace and embroidery trimmed brassieres in hook front and cross back styles. Odds and ends worth $1.00. Sale price, 65c.

To 35c Brassieres Monday 25c

Embroidery trimmed brassieres in hook front styles. Not all sizes in each style.

Sample House Dresses 95c to $3.95

As they are sample dresses many of them are in size 38. A host of pretty styles, made of percales, ginghams in plain colors, checks and stripes. You must see for yourself to realize what great bargains they are.

$3.95 Silk Petticoats $2.95

Silk petticoats in changeable and plain colors. Fashionable styles with scalloped and plain ruffles.

Misses' Silk Sweaters $3.95

Misses' silk knitted sweaters in Copenhagen, rose and gold. Slip-over styles with large collar, cuffs and pockets. Sizes 30 to 36.

Misses' $6.00 Skirts $2.95

Pleated cream serge skirts in 24 to 34-inch lengths for misses. Only a few. $6.00 values for Monday.

Env. Chemises, Combinations, $1.50 & $1.95 Values

Women's envelope chemises and drawer combinations of fine longcloth and nainsook trimmed with lace and embroidery. Some were $1.50 and $1.95 originally. **$1.00**

Girls' Silk Dresses

Taffeta dresses for girls of 6 to 14 years. Choice of rose, Belgian blue, black, white and plaids. Pretty smocked styles that are charming. Hale's price..... **$9.75**

Girls' Middy Skirts

Pleated white skirts to be worn with middy blouses. 28 to 36-inch lengths for girls of 6 to 14 years. (A 60c middy and a $1.25 skirt would make an inexpensive school suit.) **$1.25**

HALE'S — HALE'S — HALE'S

Home

omical!

LS for ome, ho- rade. A **12½c**

15c Cotton Bats 10c

Just fifty of these regular 15c cotton bats will go on sale at 9 o'clock. As long as the lot lasts they'll be sold at 10c each. We reserve the right to limit the number sold to a customer.

$1.50—81x90 Inch Sheets $1.19

Extra fine quality seamless sheets. The 81x90 inch size, worth $1.50, we offer at $1.19. The 63x90 inch size, worth $1.35, will be just $1.15 Monday.

25c and 30c Percales 17c

Yard wide percales in light and dark colors. 25c and 30c are their regular prices. Special Monday at 17c a yard.

50c Table Damask 39c

Bleached table damask 58 inches wide. Attractive patterns. A grade worth 50c. 39c will be Monday's price at Hale's.

35c Turkish Towels 25c

Turkish bath towels worth 35c. An extra large size measuring 22x44 inches. Limit 12 to a customer at Monday's price, 25c each.

25c Ribbons 15c

Silk moire ribbons with satin edges, also fancy silk ribbons 5 inches wide. 15c a yard Monday.

15c Ribbons 10c

4½ inch taffeta ribbons in moires, checks, stripes and plain colors. Also 2 inch black ribbon with picot edge. 10c a yard Monday.

Hats $1.98

An assortment from lines that were ...day at $1.98.

Sailors $2.75

...size with colored facing. Smart ...n. $3.95 values for $2.75 Monday. ...econd floor)

$1.25 Corsets Monday 95c

Coutil corsets in pink and white. Medium and low bust models. Odds and ends that are worth $1.25. Monday specials at 95c.

$2.00 Corsets Monday $1.45

Brocaded sport corsets with good non-rustable boning and elastic top. $2.00 values for $1.45 Monday at Hale's.

$1.00 Brassieres Monday 65c

Allover lace and embroidery trimmed brassieres in hook front or cross back styles. Odds and ends worth $1.00. Sale price, 65c.

To 35c Brassieres Monday 25c

Embroidery trimmed brassieres in hook front styles. Not all sizes in each style.

Middy Blouses

...uses in 6 to 14 ...vy white muslin ...ailor collars. **60c**

Sample House Dresses 95c to $3.95

As they are sample dresses most of them are in size 38. A host of pretty styles, made of percales and ginghams in plain colors, plaids and stripes. You must see them yourself to realize what great bargains they are.

$3.95 Silk Petticoats $2.95

Silk petticoats in changeable and plain colors. Fashionable styles with scalloped and plain ruffles.

Misses' Silk Sweaters $3.95

Misses' silk knitted sweaters in Copenhagen, rose and gold. Good styles with large collar, sash and pockets. Sizes 30 to 36.

Misses' $6.00 Skirts $2.95

Pleated cream serge skirts in 32 to 34-inch lengths for misses. Only a few. $6.00 values for $2.95 Monday.

...ions, $1.50 & $1.95 Values

...rawer combina- ...t trimmed with ... $1.50 and $1.95 **$1.00**

Everything Clear!

...OTATION AIDS ...THAT BIG GUN?

...h Slips "From Under" as Shell's 'Way Up?

...Angeles Man Explains German Wonder.

...d Toward East Result Would be Opposite.

...l theory to account for the ...ans being able to shell Paris at ...tance of seventy-five miles is ...ined in a letter to The Times by ...m A. Carruth, a Los Angeles ...ist. In brief, it is that a pro- ...ile fired to a sufficient height ...the east westward, and falling ...ugh the rarified atmosphere, ...ld find that the earth had moved ...ut from under" it for several ...ds, causing it to reach the sur- ...e at a farther distance westward ...n it actually had traveled. Shot ...a similar height eastward, the re- ...t would be the opposite.

...After mentioning two other causes ...f long-range shooting, both of ...ich have been advanced by scien- ...ts in the East and in Europe, Mr. ...rruth writes:

..."A third cause for the long range ...of the German gun is one which at ...first thought may seem nonsensical. ...Its effects may be greater or less, ...as we may be sure our enemies ...have calculated them to a nicety. ...The contributing cause is the rota- ...tion of the earth about its polar ...axis.

FROM WEST TO EAST.

..."This old sphere of ours at ayer- ...age European latitude is moving ...from the west to the east at the ...rate of approximately 720 miles per ...hour, or one mile in five seconds. ...The atmosphere is, of course, car- ...ried along from west to east with it, ...having a certain amount of speed ...from 'slippage.' An object close to ...the earth's surface maintains its con- ...stant rate of rest, or motion, as though ...on earth and the lower air strata ...at rest. The rotation eastward ...affects it but slightly.

..."Some years ago the department ...of physics of the University of Mich- ...igan conducted a series of experi- ...ments in gravitation in deep coal- ...mine shafts. When a weight was ...dropped down a perfectly vertical ...shaft it invariably struck, not at the ...bottom, but against the west side of ...the shaft. The conclusion drawn ...was that the earth had moved in its ...rotation toward the east and col- ...lided with the falling body.

EARTH'S ROTATION.

..."Experiments to show the in- ...fluence of the earth's rotation upon ...bodies falling from high altitudes ...to the earth's surface have not, so ...far as we know, been carried out. ...Such, however, can be set down ...as a theory:

..."A subject falling from rest at a ...height of eleven miles would reach ...the earth in about sixty seconds. ...There being no atmospheric or elec- ...trical medium to catch the falling ...body and drag it along eastward as ...it neared the surface, the object or ...projectile would strike ground ...many miles west of the point over ...which it began to fall. In other ...words, the earth would have moved ...many miles 'from under' twelve miles to- ...ward the east. Sounds funny, ...doesn't it?

..."A projectile discharged in a due ...easterly direction, with sufficient ...velocity and elevation to take it quick- ...ly out of the dense near-surface at- ...mosphere, would have, in the mid ...course of its flight, a view of the ...earth moving under and toward it ...at a velocity that would be some ...infinitesimal material fraction of 1000 feet ...per second, or some appreciable part ...of a mile every five seconds.

PROCESS REVERSED.

..."Reverse the process, shoot the ...projectile toward the east, and the pro- ...jectile does not have such a long ...distance since the earth is moving, or ...turning it, in the same direction. ...That is the reason the Germans have been able ...to shoot their nine-inch shell west- ...ward with a sufficient initial veloc- ...ity to enable it to reach a point at ...such high altitude and rare atmos- ...phere at the end of a tremendously ...long range, gravity will take it ...toward and Paris will move east- ...ward to meet it.

..."Toward Petrograd, their new ...target, it would not do quite so well—at ...least that is the writer's opinion. ...Of course, there are a dozen ...mathematical calculations and cross- ...questions involved, and we are not ...attempting to take the reader into a ...study of calculus and ballistics. ...That the Germans, as well as ...other folks not so far away, ...have given us the exact combination ...of theory and practical achievement ...their gun represents. Always ...remember, though, that it is not a ...gun.

SOMETHING NEW!

..."Whatever difference in range the ...rotation of the earth causes is in ...Hohenzollern favor, if it is only a ...matter of miles, providing the gun ...is fired from the east toward the ...west.

..."This comes gaily out to meet the ...oncoming shell. True Parisian ...spirit. Petrograd withdraws an equal ...distance. And we're not blaming ...them a bit for that!

..."Well, there's always something ...to interest us in this war, and ...we're hoping it's going to be 'turn ...about' soon. Ours the ...land and Germany's the latter part ...of it."

...OK DRIVE A SUCCESS.

...Fifty Thousand Volumes for ...Men With the Colors Con- ...tributed Here.

...book drive for books for the sol- ...diers and sailors was a great suc- ...cess in this city, it was announced ...yesterday by the campaign director ...of the Los Angeles public library. A ...total of 54,699 in this city had been ...collected, and this was more than ...enough. More books were brought in by ...individual children than by any- ...other," said Director Perry, "but ...many of the local clubs have con- ...tributed and a great number of in- ...dividuals. The department stores ...have, and in the work of collec- ...tion the laundries, groceries and ...other companies of the city aided ...materially with their teams."

...Your Eyes Need Care

...Bromo-Quinine. At your Druggist's, 50c. ...For Book of the Eye Free, write Murine ...Co., Chicago.

Broadway, Fourth and Hill || The Broadway Department Store || Broadway, Fourth and Hill



The Liberty Bell Rings Out Its Call

And all those who claim the right of citizenship must answer this call by application for the Bonds of the

Third Liberty Loan

Who shall talk of investments now—when our sons are at the front—calling for our dollars to back them up in Humanity's Fight.

Los Angeles' quota must be reached quickly.

Don't put off subscribing. Do it Monday.

There are no half way measures now.

Subscribe freely—do it quickly.

The Banks will give you satisfactory terms. And, as a matter of convenience, we will take your subscriptions. Sixth Floor, Credit Office.

Who Can Resist These

Glorious Silks

at their Lowest Prices?

—Thousands of yards of beautiful silks are here in an April repricing, some of the very silks that you've been wanting.

—These prices have been made to bring the department into greater prominence.

—The savings are indeed, important.

Black Chiffon Taffeta $1.29

—500 yards of this 36-inch black silk. Very decidedly underpriced.

40 in. Radium $2.95

—25 different shades to choose from in this very wide material. Fancy radium, underpriced at $2.95.

Natural Pongee 79c

—1000 yards of the natural pongee of an excellent quality, underpriced for the occasion.

Crepe de Chine $1.49

—This is the 40-inch width, lowered in price for this selling event. Full color assortment as well as black and white.

Man Tailored Skirts to Measure For the Making $1.50

—Choice of fully half a dozen different models in new spring styles. Skirts that are hand tailored to your individual order, by man tailors.

—You have your choice of either silk or wool materials. The price of $1.50 is for the making only. 2nd floor Tailoring Dept.



Tailored and Semi-Dressy Hats

Will Be Given Prominent Place in the Millinery Department on Monday

—We know just such hats as these will be in demand Monday.

—They're hats for dress-up and for street wear with the nice, trim, tailored suits.

—Included in the shapes are small pokes, various sizes of sailors, some of which have soft crown of silk faille; turbans to which height and beauty have been added in their wing trimming.

—Trimmings are flowers, ornaments, ribbons, etc.

Then, Too, There Will Be a Sale of Hats at $1.85

—These are of various materials, in different styles, and every hat is excellent value at the special sale price, $1.85. Third Floor.

Large White Aprons $1.95

For Red Cross Work

This is a Lowered Price

—If you are one of those who have volunteered your service for the bandage work at any one of the Red Cross auxiliaries, you should have several of these aprons.

—They are coverall, made of fine cambric, square neck, long sleeves, button cuff, finished with belt and large pockets. They button all the way down the back. This is a lowered price. Sizes 36 to 46. Third Floor.

Nurses' Uniforms $1.95

—Decidedly underpriced. Two different styles. One of galatea, square neck, three-quarter length sleeves. Another of white galatea with small collar and long sleeves. Sizes 36 to 44.

Surgical Aprons $1.49

—These are underpriced, made of good quality galatea, long or three-quarter length sleeves. Some are tied in the back, others buttoned. 3rd floor.

Petticoats

—In this department there are petticoats for all preferences and at prices to suit all purses.

—Wash Petticoats at 78c are of striped gingham and of plain pink.

—Heatherbloom Petticoats at $1.98.

—Petticoats that are always in demand; have cotton tops and pretty silk flounces—some in plain color, some changeable. These are priced $2.45 and $2.75.

—Silk Petticoats in plain and changeable taffeta—a veritable riot of beautiful colors. Deep flounces and elastic-fitted top are features. Price $5.00. 2nd floor.

If You Wear

A Nemo Corset

You Will be Interested in Our Present Stocks

—which are complete with the new spring models—with the corsets, every one of which has some detail, device or hygienic feature for the prevention, relief or cure of some physical defect.

—If you have not yet worn a Nemo and have not yet purchased your corset for this season, you will doubtless wish to look carefully into Nemo features.

One of Our Corsetieres Is a Nemo Graduate

—That is, a graduate of the Nemo Hygienic Fashion Institute and, therefore, knows Nemo corsets perfectly. She will gladly explain all of the many Nemo Special features to you and help you to select the model suited to your figure and your physical requirements.

—Nemo Prices for Corsets are $3.50 to $10.00—according to materials and special features.

Nemo Brassieres at $1 and $1.50

—Have just as stanch dependability, just as important helps to physical comfort and shapeliness as the Nemo Corset furnishes. 2nd floor.



Millinery For Children and Juniors

—Becoming poke bonnets, large, droopy shapes; some trimmed with crepe Georgette, flowers and having ribbon streamers. Many, too, are faced with different color.

—There are hats of Milan and hemp straws, many fancy braids in all the wantable colors.

—Hats for children from 3 to 16 years. Juniors' Dept., priced $2.45 to $3.75. Second Floor.

Silk Frocks

For Girls 12 to 16 Years

—Frocks of taffeta, crepe de chine and the new silk ginghams.

—Surplice-front frocks, brightened and individualized with bits of hand work; frocks with organdy collar and sleeves—colors are Joffre blue, tan.

—Some are beaded; some made in two colors; some are of plaids; and plain blue, rose, green, tan and brown.

—Sizes for girls of 12 to 16 years.

—Prices $10.95 to $29.50. Second Floor.

Bringing Up the Reserves for the Fourth Day in This

Six Days Repricings

on Thousands of

Blouses at

$1	$1.39	$3.95

Besides a Grouping at Half

—Not since the season began have we announced an event to equal this in importance, in the Blouse Section.

—Since the beginning of the six days selling, Thursday, new lots have come forward as quickly as one lot is exhausted, so that in announcing the fourth day of the event, Monday, we are directing your attention to the most remarkable opportunities in the way of lowered prices that we have named since the selling began.

Tailored Blouses $1

—Look at these madras and chambray blouses. Plain colors and striped effects, in sizes 36 to 42, that have entered this event, to sell for the lowered price of $1. Not all sizes in all shades, but a very remarkable assortment.

Lingerie Blouses $1.39

A Decisive Underpricing

—This is a notable lowering of price on lingerie blouses that are now marked very much higher.

—Voiles, high and low necks, lace trimmed, or plain with hemstitching.

—Sizes 36 to 44, but not all sizes in all styles. $1.39.



Lingerie Blouses at Half

—About four dozen of these higher price lingerie blouses. Broken line of sizes. Very few of any one style. Some are slightly soiled. These are to sell at half the marked prices of $3.95 to $6.50. Third Floor.

Crepe de Chine and Georgette Blouses $3.95

—Just look at the assortment in these dainty blouses—white, flesh and maize. One of crepe de chine has roll collar of white satin. Another of Georgette has cluster of tucks and fine hemstitchings. Sizes 36 to 44 at $3.95.

72x90 Seamed Sheets $1.10

—The way that cotton goods is advancing it is important that you be well supplied with sheets and pillowcases, at present market prices. Sizes mentioned are before hemming.

—Here is a medium quality, suitable for hotel or apartment-house use. Made with strong center seam. 72x90. $1.10.

LONGCLOTH 10 YDS. $1.65

—Very fine cambric finish longcloth, 30 inches wide. 10-yard bolts $1.65.

SCALLOPED PILLOW CASES 30c

—Size 42x36. Less than these pillowcases can be purchased for in the wholesale market today.

10-YD. BOLT NAINSOOK $3.75—

Nice quality mercerized cotton for lingerie and undergarments. 39 inches wide. 10-yd. bolt $3.75. 2nd floor.

Concerning Exchanges!

May we ask you to please be particular that the sales check, or register receipt accompanies merchandise to be exchanged or credited and that the exchange be made as soon as possible, within five days of the purchase date.

Interesting Groups of Dress Cottons

—Including plain-color gabardines, checked suiting, shirtings and embroidered voiles.

Novelty Shirting 65c Yd.

—Here are bright, Scotch plaids and checks in a very fine quality of cotton fabric that is 36 inches wide.

Fancy Shirting 50c Yd.

—This is to be had in a choice of fancy novelty silk stripes in various colors and shades—an exceptionally satisfactory fabric for men's shirts, having a beautiful, crepe effect.

Embroidered Voile 35c Yd.

—This is to be had in light colors with contrasting colored and embroidered stripes. A quality that is suitable for street wear.

Plain-Color Gabardine 75c Yd.

—This firm, desirable fabric that makes such satisfactory outing togs is to be had in blue, green, rose, tan, lavender, canary and orange. 2nd floor

Rare French Toilet Requisites

—A very complete assortment of standard quality toilet goods.
Coty's L'Origan Perfume, $6.15 oz.
Coty's L'Origan Perfume, original bottle, $6.75.
Coty's La Rose Jacqueminot, original bottle, $6.75.
Coty's La Jacqueminot Rose, bulk, $3.15 oz.
Coty's Chypre Toilet Water, $6.85, original bottle.
Coty's Chypre, bulk, $2.25 oz.
Coty's La Rifleuri, bulk, $3.75 oz.
Coty's L'Origan Face Powder, $1.50 and $3.40.
Houbigant's Quelques Fleurs Perfume, bulk, $4.
Houbigant's Quelques Fleur Perfume, original, $4.25 and $8.
Houbigant's Quelques Fleur Toilet Water, $7.85.
Houbigant's Quelques Fleur Sachet, original, $2.35.
Houbigant's Ideal Perfume, bulk, $2.50 oz.
Ideal Perfume, original, $3.25 and $6.
Ideal Toilet Water, $6.
Ideal Sachet, original, $2.35.
Ideal Face Powder, $4.50.
Roger & Gallet's Dijon Rien, Violet (pronounced Ve-o-lay.)
D'Orsay and Rigaud's.
Other well-known makes.
Aisles 7 and 8.

Save on Full Fashioned

Silk Stockings at $1.85

Fancy Weave Richelieu Stripe



—An announcement that 60 dozen of these fancy silk stockings will be available at the lowered price of $1.85 pair.

—Richelieu stripe effects that are very fashionable now. See these Monday in the Hosiery section, Aisle 8.

LISLE STOCKINGS 35c pr.—3 pr. $1—Light weight, mercerized lisle thread stockings for women. Outsizes. They are slightly irregular, nothing that should affect the wear. Sizes 9, 9½ and 10. 30 dozen.

CHILDREN'S STOCKINGS 35c—3 pr. $1—Ribbed, medium weight stockings for boys or girls. Unusual for school wear. Black, sizes 7 to 10. 35c, or 3 pair, $1.

INFANTS' FIBER STOCKINGS 19c—

3 pr. 50c—Ribbed fiber stockings for the baby. Cotton foot. Slightly irregular. White, sizes 4½ to 6. Underpriced at 19c or 3 pair for 50c. Aisle 8.

Lustre Lamp

Long Live the Lustre Lamp Shade!

—Figuratively speaking, the paint is not yet dry on these new Lustre lamp shades which originated in our store. Many materializations of this idea, fostered in our studio, will be found on the Fourth Floor, blossoming under the light's glow in a variety of shades such as you will not find elsewhere.

—Through an involved process, canvas is prepared to give a parchment-like appearance. Upon this canvas is painted a design and this may be covered with silk or any woven material, "different" and most durable. They may also be washed. Among these uncovered Lustre shades is one charming pattern built a la pagoda with a Japanese vase as its stand. The designs on the shade were copied from the vase and the subject is altogether pleasing even down to the price, which is only $15. You will be agreeably surprised at the moderation of the prices in all these Lustre lamp shades.

—You will see some of our Lustre shades displayed with cretonnes and wall papers, the shades bearing the same motif as used on cretonne or paper. This illustrates the working capacity of a Lustre shade idea, for we can, in our store, make any manner of lamp shade to match the design on the hangings or paper of any room. Fourth Floor.

Genuine Hand Loom Chinese Rugs

—Many claim them to be better than other Oriental patterns, for the Chinese are noted rug weavers. The colorings are unsurpassed. If you desire a real Chinese rug of exceptional character, we advise you to see these and permit us to quote you prices that will surprise you. Fourth Floor

Wilton Rugs, America's Most Perfect Loom Woven

—Reproductions of the Chinese and Oriental patterns. Beautiful blendings—rugs that are rich in appearance, and not expensive when you consider the vast amount of service that they give. —We have them in all sizes, 22½x36 up to 11.3x15. Prices from $5.50 to $160.

House Furnishings, Chinaware

5th Floor Opportunities for Monday

—If there is a housewife in Los Angeles who does not know the possibilities of this 5th floor House Furnishings and Chinaware Section, we ask her to take the time—spend an hour or two on this floor—she'll be well repaid for the time.

—Very few housewives know of the many short cuts in the way of kitchen utensils that are shown here.

—Here are some prices that will direct your attention to the 5th floor, beginning Monday.

Toilet Paper 4 Rolls 25c 1200 Rolls

—These are the large size rolls that sell at a much higher price. 1200 of them to sell Monday at this lowered price. Four for 25c. Fifth Floor.

CANISTER SET 39c—They are imperfect, that's why the price is a little more than half. About 40 sets, three cans to a set, for coffee, tea and sugar.

FLOUR SIFTERS 10c—Full two cup size. Handy kind. Requires but one hand to sift the flour.

WONDER BUTTER MERGERS 98c—Will make a two-lb. roll of merged butter from a pound of butter and a pint of milk. It is indorsed by the U. S. Food Administration.

WIZARD OIL MOPS 89c—100 of them to go Monday at this price. It's a decisive saving.

Guaranteed

Electric Iron $3.50

—This is the Martha Washington reliable electric iron, complete with attachment. On the 5th floor, $3.50.

Cocoa Door Mats 79c

—This is a lowered price for door mats that are 11x22 size. With one of these you can protect your carpets. 50 only to sell.

SUGAR AND CREAM SET $1.95—Cut glass, wheel cutting. 50 sets only. Lowered in price for Monday's selling to $1.95.

ENGLISH ROCK TEA POTS 69c—Genuine English rock. Five cup size. Lowered in price for Monday. Several styles to choose from.

Lily Varnish Co.'s No. 1 Coach Varnish

—A high grade varnish for inside use. Decidedly lowered in price this way.

—Gallon size $1.75.
—½ Gallon size 90c.
—Quart size 50c.
—Pint size 30c. Fifth Floor.

"An Ounce of Refrigeration May Save a Ton of Waste"

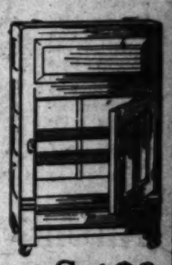
—You'll long for a refrigerator when food begins to spoil on an unexpected hot day. Right now is the time to purchase that refrigerator—don't wait until the hot day is here.

—In these days of food conservation no home should be without a refrigerator.

Angelus Refrigerators Economize on Ice

—And one of these will help conserve foods. They are made in various prices from $10 to $22.50 in the galvanized food chambers and from $12 to $35 with the white enamel food chambers.

—Insulating walls are protected from heat by six thicknesses. 5th floor.



An Open Stock American 50 Pc. Dinner Set $9



—This is the Verona pattern, little pink spray decoration on American porcelain. May be had in open stock.

—50-PC. SET, $10.00—White and gold, Colfax pattern, American porcelain, gold scalloped edge.

—FLOWER BOWLS, 49c—50 of them, decidedly under priced—Glazed and prettily colored.



—WHITE TEA CUPS AND SAUCERS, $1.95 DOZEN — These plain white cups and saucers are decidedly under priced, 100 dozen of them on sale Monday.

ARTHUR LETTS
The Broadway Department Store
BROADWAY. FOURTH AND HILL.

Phones—10571; Broadway 7300

For Animals.

HERE TO HELP THE RED STAR.

Officer of Boston Branch on Visit to Southland.

Will Aid in Making Articles for Wounded Horses.

Los Angeles Organization is Biggest, She Says.

Miss Harriet G. Bird, owner and manager of the famous Red Acre farm at Stowe, Mass., is the guest of her mother, Mrs. H. Bird, on Maple avenue, Monrovia. Sixteen years ago Miss Bird converted her 300-acre farm, twenty-three miles from Boston, into a refuge for horses. She is a trained veterinarian, having taken a course in that science to better understand her dumb patients.

Miss Bird is one of the directors of the Boston Society for the Prevention of Cruelty to Animals, and is an officer of the Boston branch of the American Red Star Animal Relief. During the last eighteen months she has visited practically all of the remount stations and cantonments in the Middle West as a personal representative of Dr. W. O. Stillman, director-general of the national organization, to learn just what will be needed for the horses in France. Emergency remedies have been supplied at various stations and reports made that will further the work of the Red Star when the units go abroad.

WILL GIVE AID HERE.

Among the articles that are being supplied the various veterinary surgeons are the khaki-colored uniform protectors that are easily made, fold into compact space and protect the surgeon either on the field or in the hospital. White oil cloth for improvised operating stations, bandages, pads, pocket rolls for medicines and complete kits are also included.

The local branch will have the assistance of Miss Bird in preparing these articles for immediate use, and besides this Miss Bird has invented a medicated creolin sponge that is really a small piece of gauze six inches square saturated with a strong solution of the disinfectant, folded in oil paper and placed in envelopes. A dozen of these may be carried without noticeable bulk. When wanted, the gauze is dipped in a cup of water, the cloth being used as a swab and answering the purpose of liquid carried for the same purpose with much less trouble than the ordinary method.

NEEDED ARTICLES.

The list of needed articles includes pocket thermometer, pocket syringes, six-gram capsules, and a list of medicines that only a veterinary would understand the use of. Miss Bird is to visit Camp Kearny with Mrs. Anita M. Baldwin.

"The Los Angeles branch is wonderful and is the biggest one in the United States so far and when I am rested I hope to gather the details of what has been accomplished under Chairman Baldwin to carry East with me," she said yesterday.

Miss Bird will hold frequent conferences with Mrs. Baldwin, who is in charge of the Southern California division of the Red Star Animal Relief.

SHORTAGE OF RAILS.

But Council Cannot Grant Railroad's Petition to Use Other Types.

Asserting that it is impossible at the present time to procure grooved girder rails from the mills, the Los Angeles Railway Corporation and Pacific Electric Railway Company yesterday sent a petition to the Council requesting permission to lay some other type of rails outside the business district. An ordinance designates that nothing but the grooved girder rail can be used and the ordinance must be amended if the request is granted.

That the Council has no authority to amend the ordinance was stated at the City Hall yesterday, due to the fact that the ordinance was adopted by the people at an election.

The petitioners stated that they desire to lay rails chosen by the Board of Public Works and under the specifications of the Board of Public Utilities.

Begun.

WOMEN'S BOND SELLING IS STARTED WITH RUSH.

HEADQUARTERS for the Woman's Liberty Loan Committee in the City Hall were thronged yesterday with buyers and prospective purchasers of Uncle Sam's bonds.

Under the direction of Mrs. J. T. Anderson, Los Angeles city and county chairman, an efficient corps of workers prepared for the influx of reports expected to pour into headquarters Monday, and there is every reason to believe that a heavy sale of bonds will be recorded for that day.

One of the first bonds sold at the women's headquarters was to H. Bejach of No. 416 South Clarence street, a little old man with long white hair, who paid for his $50 bond with silver coins which he carried in his coat pockets. The bond was sold to him by Miss Grace G. McGinn of No. 3121 George street, one of the subprecinct chairmen, this being her first bond sale.

Mrs. E. R. Brainerd, State chairman of the Woman's Liberty Loan Committee, who returned to Los Angeles Friday from the north, received a wire yesterday afternoon from Mrs. D. S. Kyser, Napa county chairman, to the effect that Napa county had gone over the top Saturday afternoon at 1 o'clock. Long Beach is expecting to have its full quota within the week, and probably within four or five days. Kern county went over with a zip and bang Friday night, securing its total subscription within fifty-five minutes.

The women of Orange county, under the chairmanship of Mrs. A. G. Flagg, are wonderfully well organized, and excellent results are being shown in the drive there, while San Diego, under the chairmanship of Mrs. Lillian Fray Palmer, is also reported by Mrs. Brainerd to be achieving splendid results.

WINE MEN PROTEST.

Tell City Council They Cannot Pay Proposed License Increase.

The Los Angeles Wine Producers' Association yesterday filed with the Council a protest against the proposed increase in their licenses. The wineries now pay $25 per month, while the Finance Committee will recommend that they pay $100 in the future.

"We wish to call your attention to the fact that if we are obliged to pay more license than we do at present, in view of the fact that the Gandier ordinance practically cuts our sales in two, it will be an utter impossibility for us to continue in business, and we will be obliged to close down our plants and move outside the city," said the wine dealers in their communication to the Council.

TWO JUVENILE HALL WARDS CAPTURED.

Lawrence (Red) McMullen, 15 years old, who achieved notoriety by setting fire to his mattress in Juvenile Hall in a vain attempt to escape, and subsequently did break out of the hall, has been arrested in Madero. He was in company with John Wright, another ward of the Juvenile Court, and Bob Bonnie, whose record is not known.

Probation Officer Timmons left last night for Madero to bring the three boys back. McMullen escaped from Juvenile Hall after he had been ordered committed to Whittier.

Tick the First Insect Disease Carrier.

Arsenic treatment and starvation are gradually destroying the fever-tick which has been such a cattle pest in the Southern States.

The tick, however, has served a useful purposes, according to the Popular Science Monthly for April. When the Bureau of Animal Industry of the Department of Agriculture, discovered that this little insect carried disease germs from one animal to another, it was the first step which led to our preventive sanitation, which is putting an end to mosquitoes, house flies, rat fleas and other disease-carrying parasitic insects.

Commands American Flying Corps



Maj. B. William Ryan.

Below are two American aviators in the gardens of the Vatican [illegible]

Corps Commander.

GLENDALE AVIATOR WINS NEW LAURELS IN ITALY

Maj. B. W. Ryan One of Seven Flying Men in Single Family—Is Mentioned in Dispatches.

IN DISPATCHES recently received from Rome, Italy, telling of a new aviation record made by a fast flight of 212 miles to that city from Foggia, in which two American aviators were the heroes, the pilot, Maj. B. William Ryan, commander of the American Flying Corps at Foggia, the largest American aviation training school in Europe, and whose home is at No. 129 West Laurel street, Glendale, was especially mentioned.

This is not the first special mention won in the war record of this twenty-six-year-old commander of men and aircraft, who was graduated from the aviation school at San Diego in April, 1917. Conspicuous in a small family host of seven fighting men now in service, all in direct line of four generations who have fought in every war in which the United States has taken part since the War of 1812, Maj. Ryan has already several times distinguished himself for bravery.

After his graduation from West Point in 1914 he was assigned to the Ninth Cavalry and served along the Texas and New Mexico border till the time of the punitive expedition into Mexico, when he was promoted to the position of first lieutenant.

FIRST PROMOTION.

Twice he was under fire, and comported himself so well that he was mentioned in general orders for bravery and coolness and was promoted to captain.

With the Seventeenth Cavalry he was stationed at Fort Bliss, Tex., where he was detailed as student aviator, and was sent to San Diego. He graduated as junior military aviator in the spring of 1917 and was stationed at Columbus, N. M., with the First aero squadron until their departure for Europe, which occurred on August 12, the twenty-fifth birthday anniversary of Maj. Ryan, a rank given him just before leaving for the war.

What his experiences since that time have been can be only guessed, for the most part, by the women of his family, mother, aunt, sister and small niece, in the home where three soldiers are gallantly [illegible] with the Spartan courage household for generations to military sacrifices.

FATHER, TOO, IN ARE[illegible]

For the father, too, as [illegible] Maj. Joseph Choate Ring, [illegible] of Maj. Ryan's sister, and [illegible] of wee Julia Ord Ring, [illegible] months old, is serving in [illegible] try's army. Col. John J. Ry[illegible] has been twenty-two years [illegible] ously in the United States [illegible] service, is now training a [illegible] draft regiment, the Three [illegible] and Sixty-fifth National [illegible] Camp Grant, Rockford, Ill. Ryan, who has twice been [illegible] the Philippines, saw active [illegible] in the Spanish-American [illegible] where the honors he won [illegible] other mark in the long [illegible] family military glory now [illegible] brilliantly lived up to by his [illegible] Italy.

In carrying on the military [illegible] of his family, young Maj. Ryan [illegible] continuing his inheritance [illegible] American service handed [illegible] from the days of the country's [illegible] great need, when Lieut. [illegible] not only did his active [illegible] army and navy, but sent [illegible] seven sons to his country's [illegible] whom was Gen. R. O. [illegible] fought in the Civil War, [illegible] scendants of every one [illegible] are today in America's [illegible] there men of the Ord family [illegible] officers, five bear the family [illegible] They complete the list of a [illegible] dozen in direct line of descent [illegible] the first James Ord who held [illegible] commissions in the regular [illegible] States Army.

IN THE CIVIL WAR.

Maj. Ryan's grandfather, Placidus Ord, who fought through the Civil War, [illegible] carried on and still [illegible] strengthened the family [illegible] bravery, but also those of [illegible] father, Lieut. James Ord, [illegible] ing pioneer governmental [illegible] in California.

Though not born in Cal[illegible] were several of his brothers. Ord returned to the home of his childhood's memories [illegible] he was stationed at the end of Civil War at Santa Cruz, [illegible] remained with his family [illegible] number of years.

This the young aviator's fast flight has set a new [illegible] doubly a pride of California.

RAISE LICENSES TO MAKE UP DEFICIT.

CITY EFFICIENCY DIRECTOR TELLS HOW LEVIES CAN LEGALLY BE MADE.

Efficiency Director H. A. Payne yesterday addressed the City Club on the proposed revision of [illegible] cense ordinances, making [illegible] that the city is facing a [illegible] $400,000 caused by the [illegible] the Gandier no-saloon [illegible] that the money can be [illegible] through licenses.

The efficiency director [illegible] question of the exact purpose [illegible] license has arisen, but that [illegible] consensus of opinion that [illegible] may be levied—first, for the [illegible] lation of any business which [illegible] poses a special burden on the [illegible] lic; second, for the regulation [illegible] business which involves [illegible] the public; third, for revenue [illegible] not for the purpose of creating [illegible] monopoly.

Mr. Payne further said:

"In many cases the [illegible] cense charges are insufficient [illegible] for the necessary inspection [illegible] the charge for the license [illegible] being made to cover only [illegible] of issuing the license. Other [illegible] charges are too low. [illegible] nomic changes have necessitated [illegible] ditional services of various [illegible] the city departments, such as [illegible] adequate police and fire [illegible] better maintenance of [illegible] ments and street cleaning, [illegible] regulation, and the sanitary [illegible] of foodstuffs. It would [illegible] seem proper that the city [illegible] nesses which require [illegible] tion or regulation at [illegible] increased expenditures [illegible] should pay at least a [illegible] of this increased expense.

Creditors' Sale

Entire Stock of The New Yamato Inc.

The Choicest Collection of Oriental Goods on the Pacific Coast — Sacrificed without thought of Cost or Profit.



SALE OPENS Monday, April 8th at 10 A.M.

The first customers of The New Yamato Monday morning will find many amazing bargains that will never be duplicated.

Be Among the First, You Cannot Afford to Wait

FREE! FREE!

¼ pound package of best Japan tea to each of the first fifty customers purchasing 50c worth or more in our basement salesroom.

Folder of Hdkfs.

Folder containing two beautifully embroidered handkerchiefs to each of the first fifty customers purchasing 50c worth or more on main or mezzanine floor.

Incense Burner

Attractive incense burners—quaint Japanese figure of lucky old man decorated in appropriate colors, to each of first fifty customers purchasing 50c worth or more on 2nd floor.

We Must Raise CASH

Every Article in Our Stock has been Reduced

This is a bona-fide sale, genuine in every detail. A supreme effort on the part of the New Yamato, Inc., to meet outstanding obligations and continue in business. Creditors have been indulgent and allowed a limited time for us to raise the needed CASH. Specific promises have been made which must be kept to the letter. The fate of this beautiful store and the future of its owners are now in the hands of the public.

This Sale Presents Wonderful Opportunities to the Tourist, the Art Collector and the Housewife

Owing to certain restrictions in import regulations many of these Oriental goods will soon be off the market and cannot be purchased at any price.
Come if only to view the beauties of this wonderful store.

An Unrivaled Kimono Stock

Rich, luxurious Kimonos of every conceivable color, ranging from bright, gorgeous-hued combinations to delicate pastel tints and back to the more somber colorings, including black. Habutai silks, silk crepe and satins, richly embroidered as only the Oriental wizards of the needle can embroider. Prices so low that they do not cover the cost of uncut materials. You'll enjoy seeing these.

Help Us Help Ourselves

Without the support of the public our efforts will be futile, therefore we appeal to every reader of this paper to help. It will be our earnest endeavor to make this the highest class forced sale ever held here or elsewhere. Reasonable exchange and refund privileges will be extended to every purchaser. Misrepresentation by salespeople will not be tolerated. It is the ambition of the management to perpetuate this business and make this sale a stepping stone to future friendship and patronage.

Rich, Rare, Oriental Jewelry

An assemblage of Oriental Jewelry not excelled in California. Oriental designs, distinctive and exclusive. Coral, cameo, Jade, onyx, amethyst, topaz, garnet and other precious and semi-precious gems, set in pure gold or platinum, fashioned and mounted with the infinite art of the Oriental. Mock and cultured pearls in endless variety. Prices that will astound—way less than the value of the gems and metal.

The Genuineness of This Sale Does Not Permit of Doubt or Question—
It's the Plain Unvarnished Truth—We Have Laid Our Cards on the Table

Beautiful Bronzes and Cloisonne
Carved Ivories and Fine Lacquer
Oriental Silks and Draperies
Chinese and Japanese Embroideries

Satsuma, Imari and Kutani Ware
Chocolate, Tea and Coffee Sets
Sweetmeat Boxes—Fancy Baskets
Parasols—Bags—Oriental Novelties

The New Yamato Inc.
412-414 West 7th St. Los Angeles.
Branch 102 East Colorado St. Pasadena

Poslam Proves Pacifying Balm To Itchy Skin.

Try Poslam for any bad case of Eczema, particularly when nothing else seems to help and the itching is almost intolerable.

Poslam is so active, stops itching so quickly, that it does away with much uncertainty.

This directness—this getting right at the trouble—is a quality exclusive in Poslam. Poslam possesses healing energy in such concentrated form that one ounce of Poslam is worth a pound of ointments less efficient. Use it to drive away any eruptional disturbance of the skin.

Sold everywhere. For free sample write to Emergency Laboratories, 244 West 49th St., New York City.

...erican Flying Corps.



...William Ryan.
...s in the gardens of the Vatican at Rome.

...e Commander.

...AVIATOR WINS ...URELS IN ITALY.

...n One of Seven Fight-... Single Family—Is ...d in Dispatches.

...three soldiers are gallantly ... with the Spartan courage of ... household for generations ... to military sacrifices.

FATHER, TOO, IN ARMY.

For the father, too, as well ... Maj. Joseph Choate King, husband of Maj. Ryan's sister, and father of wee Julia Ord King, eight months old, is serving in his country's army. Col. John J. Ryan, who has been twenty-two years continuously in the United States Army service, is now training a colored draft regiment, the Three Hundred and Sixty-fifth National Infantry, at Camp Grant, Rockford, Ill. Col. Ryan, who has twice been sent to the Philippines, saw active service in the Spanish-American War, where the honors he won set another mark in the long record of family military glory now being brilliantly lived up to by his son in Italy.

In carrying on the military ... of his family, young Maj. Ryan is continuing his inheritance of long American service handed down from the days of the country's first great need, when Lieut. James Ord not only did his active bit in both army and navy, but contributed seven sons to his country, one of whom was Gen. E. O. Ord, who fought in the Civil War, and descendants of every one of whom are today in America's service. Of these men of the Ord family, all officers, five bear the family name. They complete the list of a round dozen in direct line of descent from the first James Ord who have held commissions in the regular United States Army.

IN THE CIVIL WAR.

Maj. Ryan's grandfather, Maj. Placidus Ord, who fought all through the Civil War, not only carried on and still further strengthened the family traditions of bravery, but also those set by his father, Lieut. James Ord, in holding pioneer governmental positions in California.

Though not born in California, all were several of his brothers, Gen. Ord returned to the home of many of his childhood's memories when he was stationed at the end of the Civil War at Santa Cruz, where he remained with his family for a number of years.

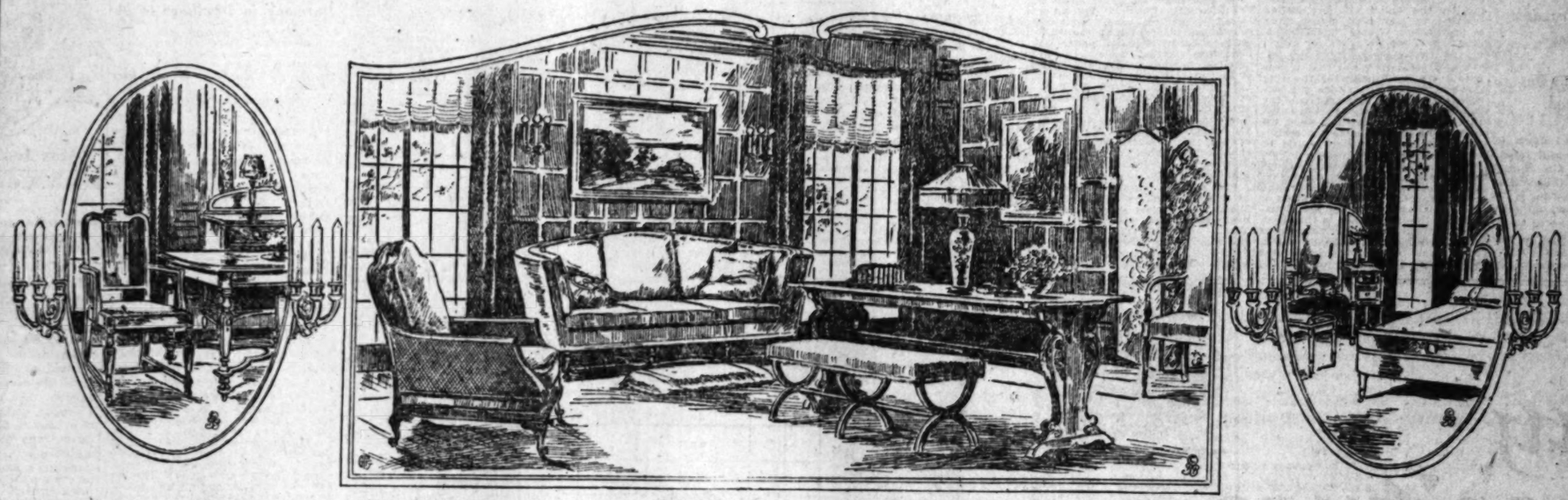
Thus the young aviator, whose fast flight has set a new record, is doubly a pride of California.

...on the proposed revision of the license ordinances, making it clear that the city is facing a deficit of $400,000 caused by the adoption of the Gandier no-saloon ordinance and that the money can be raised only through licenses.

The efficiency director said the question of the exact purpose of a license has arisen, but that it is the consensus of opinion that licenses may be levied—first, for the regulation of any business which imposes a special burden on the public; second, for the regulation of any business which involves danger to the public; third, for revenue, but not for the purpose of creating a monopoly.

Mr. Payne further said:

"In many cases the present license charges are insufficient to pay for the necessary inspection made, the charge for the license apparently being made to cover only the cost of issuing the license. Other license charges are too low because economic changes have necessitated additional services of various kinds by this city departments, such as more adequate police and fire protection, better maintenance of street pavements and street cleaning, traffic regulation, and the sanitary handling of foodstuffs. It would, therefore, seem proper that the objects or businesses which require special inspection or regulation at considerable increased expenditures by the city should pay at least a large portion of this increased expense."



"BETTER HOMES" SHOW

Monday, Tuesday, Wednesday Afternoons, One to Five O'clock, April 8th 9th and 10th

Monday Evening, Seven to Ten

More Than Thirty Model Rooms

Specially Built, Decorated and Completely Furnished

TWENTIETH century progress has brought about a radical change in the furnishing of homes. The style of furnishing, and public taste and demand have undergone what might be called almost a transformation in the past few years.

So generally has the subject become a matter of thought and study in the public mind, women's clubs, and in the schools, colleges, and universities, as well as a special feature in national magazines and the newspapers, that it has occasioned what has become known as an actual "better homes" movement.

Elaborate "Better Homes" Expositions have been held in principal eastern cities. In Los Angeles, this "Better Homes" Show, which opens tomorrow, is a result of this widely recognized movement.

THE OLD SONG—"Hold the Fort for I Am Coming"—puts inspiration into every Christian's heart.

"Hold the Line for We Are Coming" will put like inspiration into the Allied cause.

A tremendous over-subscription of the Liberty Loan will waft this song along as nothing else can do, and will give cheer to our boys, and fear to our enemies.

This American spirit should make industries more active than ever before—to better meet the Government's demands—to support the needed charities—and to take care of those at home.

(Signed) W. A. Barker. (Signed) Chas. H. Barker

IN THIS "Better Homes" Show, opening tomorrow, the correct and modern manner of furnishing homes is illustrated by actual examples in a series of more than THIRTY specially built, decorated and completely furnished rooms, which have been prepared upon our second, fourth and fifth floors.

Surrounded with all the effects and environment necessary to the attainment of home beauty, comfort and enjoyment, may be seen the latest and best furniture productions, the wonderful creations of American and Allied skill in draperies, wall coverings, rugs, and other appointments.

To visit this "Better Homes" Show will be to carry away ideas which will doubtless be the means of making your own homes more pleasurable and satisfying. We hope to be honored with your attendance.

Special Music First Floor

Everybody Invited

Special Music Fourth Floor

A Brief Resume of Some of the Interesting "Better Homes" Show Features

Series of Model Dining Rooms:
—revealing the heights to which dining room beauty may attain, by distinctly different paths of decoration—Fifth Floor.

Series of Model Living Rooms:
—the harmony of their several themes swelled by the strains of music from an orchestra in the music room of the group—Fourth Floor.

Model Kitchen and Laundry:
—beautiful in their immaculate whiteness and forcefully proclaiming the unnecessity of household drudgery—Fourth Floor.

Assembly of Bedroom Settings:
—that lend ease to the attainment of perfect self-expression in the appointments of anyone's bedroom, while reflecting the strictest adherence to vogue and grace—Third Floor.

Model Home of Fourteen Rooms:
—created for this exposition, and including living rooms, library, dining and breakfast rooms, bedrooms, nursery, sun-parlor, kitchen, etc.

Fascinating Exhibit of Linens:
—also beautiful examples of luxurious bedding. An ideal chance to view products already a luxury and becoming more rare with the hours—Second Floor.

Fairyland of New Reed:
—through the leafy pergola from main building to this exhibiting of enchanting new reed and reed-fibre creations—Second Floor.

$10,000 Carved Chinese Throne Bed:
—a great, enthralling picture of Oriental conception and marvelous workmanship. A huge, wonderful antique jewel, in a glorious setting—Second Floor.

Art Gallery of Rare Oriental Rugs:
—breathing the true spirit of exotic mystery and charm, with more sumptuous specimens than we've been able to exhibit in a number of years—Second Floor.

Piano and Phonograph Salons:
—enlarged and beautified and offering resistless lure to every lover of music who visits our Better Homes Show—Mezzanine Floor.

¶ *Other points of particular interest are these: Children's and Nursery Furniture and Vehicles (3rd floor)—Spring Displays of Newest Creations in America and Allied Rugs, Draperies and Wall Papers (2nd. floor)—Exhibit of Pictures, Lamps and Art Objects (mezzanine).*

Furnishers of Beautiful, Distinctive "Better Homes"

Barker Bros
ESTABLISHED-1880

Broadway Between 7th and 8th Sts. Los Angeles, Cal.

Seems Settled.

WATTS TO VOTE ON PROHIBITION

Appeal Court Limits Judge Weller's Inquiry.

Only Alleged Fraudulent Names Now Issue.

These are not Sufficient to Nullify Petition.

By an opinion handed down by the District Court of Appeal yesterday, in the matter of the contest over the sufficiency of the petition for the wet-dry election in Watts scheduled for tomorrow, Superior Judge Weller will be allowed to inquire only into the validity of certain signatures to the petition that are alleged to be fraudulent. As the alleged fraudulent signatures are not sufficiently numerous in themselves to invalidate the petition, the ruling means that the election will be allowed.

The matter before the Appeal Court yesterday was the action brought by the city of Watts and the Board of Trustees against the Superior Court of Los Angeles county and Judge Weller to prohibit the defendant from proceding further in the hearing of the action brought by E. G. Van Zandt, to restrain the election officers of Watts from placing, on the ballot the proposition whether the sale and giving away of intoxicating liquors should be allowed in Watts.

CLERK'S JURISDICTION.

The court determined that it was within the jurisdiction of the City Clerk of Watts to examine the signatures as they appeared on the face of the petition, and if he found that sufficient signatures were attached, he should make his certificate, and such certificate would be conclusive as to these facts.

In other words, the Superior Court would not have jurisdiction to try the questions as to whether the proper addresses had been affixed or the dates written in by the signatures to the petition. As to the specifications charging that certain signatures were forged, this issue the District Court of Appeals holds was within the jurisdiction of the Superior Court to hear evidence and determine.

The result is that the Superior Court is prohibited from proceeding to enter any judgment of injunction based upon any of the specifications which point out alleged irregularity in the fixing of names, addresses and dates on the petition, leaving open, however, for determination by that court the main issue of actual fraud committed in the preparation of the petition.

HISTORY OF CASE.

On September 20, 1917, Virgil N. Franklin, City Clerk of Watts, received a petition asking that the proposition of prohibiting the traffic in intoxicating liquors, under the provisions of the Wylie local option law, be submitted to the voters of that municipality. On October 9, 1917, Franklin filed with the Board of Trustees his certification to the effect that in his opinion the petition was sufficient in law. On March 12, 1918, the Board of Trustees adopted an ordinance providing for the election, when the proposition referred to should be voted on, on Monday, April 8, 1918.

The petition contained the names of 853 legal voters in the city of Watts. At the last election for Governor there were 960 votes cast in Watts, and under the law the signatures of only 25 per cent. of the voters are necessary on a petition of this character, or 240 names.

Homes Wanted.

HOUSING PROBLEM AT HARBOR STILL ACUTE.

Government Plans Indicate Only Partial Relief of the Situation.

ALTHOUGH it was announced last week that the government is planning to build several hundred houses at the harbor to relieve the housing situation, property owners are not counting much upon the government to fill the demand. Those who have investigated the situation are confident that the government plans will only partially relieve the situation, so far as the shipbuilding industry is concerned.

The demand for homes at the harbor has many other angles besides that of shipbuilding. The army and navy training stations, as well as the Fort MacArthur post and the submarine base, which are permanent institutions, have brought many families to the harbor district from distant points. This fact alone, to say nothing of private industrial enterprises, has created a demand far beyond the limits of normal building operations that will not be satisfied with government barracks planned for shipyard employees.

DEMAND INCREASES.

Although building operations at the harbor for March reached a total of $219,234, the demand for homes is greater than ever. The building permits issued by the branch office of the building department at the San Pedro City Hall show that during March, 16.7 per cent. of the building for the entire city of Los Angeles was done in the harbor district.

These permits covered 142 new buildings, of which eighty-one were cottages, five flat buildings, one apartment-house, six rooming-houses and two store and office buildings.

Besides the new dwellings, which make up the bulk of the new building work, a number of permits have been issued for water-front improvements of various kinds, from cannery additions to a navy Y.M.C.A. building. The only class of buildings which seem to be lagging is modern storerooms, for which there is a pressing demand.

A NEW DISTRICT.

This is because most of the choice close-in business property is held either by non-resident speculators, who are not acquainted with the demand, or Spanish heirs who lack vision of the needs of the community.

The result of this situation promises to be the development of an entirely new business district with danger of depreciation of property in the oldest district because of the lack of necessary buildings. Scattered along Pacific avenue for a distance of nearly two miles are about twenty-five business houses that have been forced to find locations on cheaper property because they have been unable to get locations in the congested established business section.

Pacific avenue has long been heralded as the coming business street of the harbor district, but it is four blocks from the water front, and were it not for the lack of improvements in the older sections of the town, it probably would not be developing so fast.

This Week.

BETTER HOMES SHOW TO OPEN.

Displays will Fill Thirty Rooms of Store.

Harmony in Dwellings to be the Keynote.

Staff of Barker Bros. has Worked Out Themes.

Emulating the recent "Home Beautiful" expositions in several prominent eastern and middle western cities, Los Angeles will see the opening tomorrow of the first spectacle of this kind on the Pacific Coast. This exhibition of home furnishings and interior decorative art will be held this week in Barker Bros.' store, Nos. 724 to 738 South Broadway. The displays will fill several large floors and the exposition will be known as the "Better Homes Show" of Los Angeles and Southern California.

The local idea is the outgrowth of a wide-spread sentiment throughout the country for more attractive and satisfying home surroundings. It has been increasing steadily for several years and a radical change in the manner of home furnishings is observed as a result.

Twentieth century development along lines of American manufacture has broadened the opportunity for universally lovely dwellings, and the advance in quality and artistic value of the furniture and materials produced has met with a responsive appreciation from the people of today.

SUBJECT OF STUDY.

Through the dual agency of increased ability to produce and increased capacity to appreciate, there has been brought about what is popularly known as the "better homes movement." It is recognized as one of the great forces of the age and has been selected enthusiastically, as a subject for study in leading universities, high schools, women's clubs, etc. Important magazines are devoting much attention to the topic of home betterment and the entire great American public is becoming eagerly awake to the paramount value of sympathetic home "atmosphere" and convenient home equipment.

The expositions already held in the East, together with this better homes show in this city, are only the "leaders of the van." Other communities have similar exhibitions in course of preparation and the fashion will undoubtedly spread over the entire country in a short time, it is expected.

SPIRIT OF BEAUTY.

The power behind the better-homes movement is something deeper than a mere passing fancy. It is the natural craving of an increasingly cultured people for that spirit of beauty in their surroundings which will foster contentment, harmony and happiness in the relationships of daily life. Restfulness is invaluable in these stressful days and it is believed that this quality is dependent upon congenial, comfortable individual homes.

The Barker Bros. staff have worked out the dominant themes and contributing details of more than thirty beautiful rooms, including a complete home of fourteen rooms, an elaborate model kitchen and laundry and several additional series of distinctive room settings.

To carry out the home spirit in the displays, music will be furnished by several orchestras in various parts of the building during the special hours of the better homes show—Monday, Tuesday and Wednesday afternoons, 1 to 5 o'clock, and Monday evening from 7 until 10 o'clock.

There will be no charge or admission fee of any kind.

INGLEWOOD MAY VOTE.

But Ballots will not be Canvassed Pending Hearing of Injunction.

The annexation election scheduled to be held in Inglewood tomorrow will be permitted to proceed, but under a ruling of Judge Weller yesterday the votes will not be canvassed nor a certification made pending a hearing of the injunction suit filed against the Trustees of that city restraining them from holding the election.

Judge Weller overruled the demurrer of the defendants and continued the case until Thursday. It is found at that time that the contentions of John Wagner and other taxpayers as to certain irregularities are well founded, the restraining order will be made permanent.

The city of Inglewood seeks to annex territory adjoining the city and known as the Manhattan territory.

BE PRETTY! TURN GRAY HAIR DARK

Try Grandmother's Old Favorite Recipe of Sage Tea and Sulphur.

Almost everyone knows that Sage Tea and Sulphur, properly compounded, brings back the natural color and luster to the hair when faded, streaked or gray. Years ago the only way to get this mixture was to make it at home, which is mussy and troublesome. Nowadays, by asking at any drug store for "Wyeth's Sage and Sulphur Compound," you will get a large bottle of this famous old recipe, improved by the addition of other ingredients, at a small cost.

Don't stay gray! Try it! No one can possibly tell that you darkened your hair, as it does it so naturally and evenly. You dampen a sponge or soft brush with it and draw this through your hair, taking one small strand at a time; by morning the gray hair disappears, and after another application or two, your hair becomes beautifully dark, glossy and attractive.

Wyeth's Sage and Sulphur Compound is a delightful toilet requisite for those who desire dark hair and a youthful appearance. It is not intended for the cure, mitigation or prevention of disease.



Miss Jeska McGavi

FOR Y.W.C.A. WAR FU

Woman Correspondent will tell Experiences at Allied Market Entertainment.

Jane Anderson, woman correspondent for Collier's Weekly, will be the speaker at the afternoon programme of the Y.W.C.A., which will conduct an Allied market on the mezzanine floor of the Hamburger building at Fourth and Hill streets next Wednesday from 10 a.m. to 5 o'clock. Her subject will be "The American Girl's Experience in the War Zone." Little Miss Jeska Gavin, who has been prominently identified with Red Cross work since the beginning of the war, will take up a voluntary collection in the afternoon.

In addition to the talk by Miss Anderson, there will be a musical review, in which the Knabe-Ampico reproducing piano will be used, the instrument has been loaned for the occasion by the Fitzgerald Music Company. The entertainment in the afternoon will begin at 2:45 o'clock. The market, which will open at 10 o'clock in the morning, will offer for sale everything from Hoover foodstuffs to hand-painted China and embroidery work. Those who patronize the market will have an opportunity to see the unusual display of paintings which California artists have given the Y.W.C.A. to sell for the benefit of the Red Cross.

IN BANKRUPTCY C

A. P. Thomson, former Investment Company Files Petition.

A. P. Thomson, one of the defendants in the prosecution of former officials of the Investment Company, filed a petition in bankruptcy in the United States District Court yesterday. He had been acquitted of the charge in the hearing before Bledsoe.

Thomson fixes his liabilities unsecured, at $23,830.64, and assets at $1,249.80, of which claims $1025 as exempt. The of his liabilities are for the local Superior Court, the Los Angeles Investment pany and the Home Mortgage plaintiffs. His exemptions are his household goods at 1 Morgan place, a shotgun, a watch, etc.

NO LOVE TO STE

Defense to Alienation Suit Wife had Forfeited Husband's Affection.

Mrs. Genie Blackman Lyman, her mother, Mrs. Mary Wood, entered a general denial to the answer filed yesterday to the divorce suit of Mrs. Rhoda M. Taber, who alleged that they had conspired to steal the affections of her husband, Wendell Z. Taber. They secured information and belief that Mr. Taber had no affection for her and that they could steal. The information was that Mrs. Taber had been guilty of extreme cruelty toward her husband and had humiliated and annoyed him at the home of his love.

It was alleged by Mrs. Taber that Mrs. Lyman and Mrs. Wood had induced Mr. Taber to leave his wife and child and live at their

SEIZED AUTOMOBILE SOLD AT AU

Collector of Customs Hamm at public auction yesterday sold the automobile seized as the property of Thomas R. Hubbell, one of the customs agents crossing the Mexican boundary last October with a load of smoking opium. A. M. Kling bought the car for $259.

After the arrest of Hubbell it was ascertained that he was a minor and had failed to register. He was automatically registered and, under the law, and compulsory service, the case against him being continued until the end of the war.

SAWTELLE CAN'T

Certificate of Registration for Precinct will not be Supplied.

Because the certificates of registration for each precinct cannot be supplied, the Sawtelle precinct will not be able to hold the election tomorrow. The Board was asked to compel Registrar of Voters Lyons to turn over to the Board of Sawtelle the certificates of registration, but the writ was denied by the Appellate Court. Later the demurrer filed by Clerk Lyons was sustained. Lyons then filed a new application was heard before the Appellate Court in department chambers.

This put the quietus on the election. The insurgents who favored the annexation proposition declared irregular, and the old officials of the city of Sawtelle proposed to hold the regular election at the polls, hoped to elect new officials and continue under the old regime. Los Angeles, however, stepped in and introduced city

Registered Trademark

NEW YORK · CHICAGO · DENVER
Peck & Hills Furniture Co. Dependable Furnishings
LOS ANGELES · OAKLAND · SAN FRANCISCO

An emblem of Dependability and Service.

Buy Furniture Direct



Buying--Manufacturing Selling--All Under One Roof

Ten Factories and Distributing Plants Organized for

—The manufacture of artistic furniture that will give lifetime service.

—The elimination of every feature that adds unnecessary cost to its final price.

—The consolidation of the three units of the furniture industry that closes the vast, profit-laden gap between manufacturer and buyer.

—Putting into execution the practical experience and ideals gleaned from 25 years' furniture experience.

The keynote of 100% efficiency in building and distributing furniture has at last been struck. Peck and Hills' new method of centralizing all these activities in one plant—under one operating expense—has accomplished it.

You can readily see how this cohesion of effort, this concentration of activity and economy of final distribution **direct** from manufacturing headquarters MUST mean Better Furniture for Less Money.

An Immense Factory Sales-Floor Display

Hundreds of Los Angeles home furnishers have expressed unbounded amazement and admiration at the diversity and beauty of the furniture on display in this ten-story plant. Much of it is made right here in Los Angeles. You can watch its evolution from the raw timber to the finished product with your own eyes.

Comparison alone will fully reveal the tremendous scope and saving importance of the Peck and Hills' way.

A Magnificent Line of Rugs and Carpets

We carry a most extensive display of floor coverings—attractively priced.

We Have Furnished Scores of Hotels

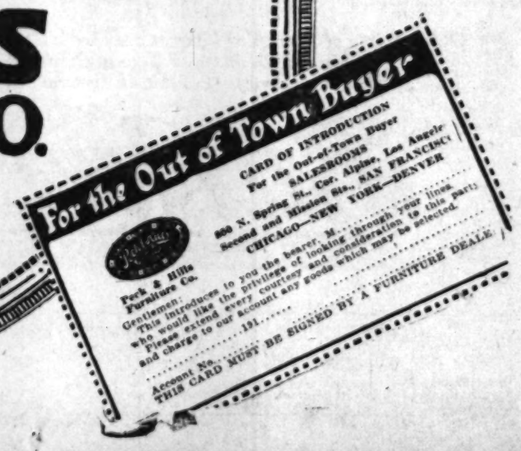
and apartment-houses throughout—and have done it at saving prices. We gladly submit estimates and furnishing plans.



PECK & HILLS FURNITURE CO.

N. Spring and Alpine Sts.

No. Broadway Car to Alpine St.—two blocks north of Broadway tunnel.





Miss Jeska McGavin.

FOR Y.W.C.A. WAR FUND

Woman Correspondent will Tell of Experiences at Allied Market Entertainment.

Jane Anderson, woman war correspondent for Collier's Weekly, will be the speaker at the afternoon programme of the Y.W.C.A., which will conduct an Allied market on the mezzanine floor of the association building at Fourth and Hill streets next Wednesday from 10 to 6 o'clock. Her subject will be "An American Girl's Experience in the War Zone." Little Miss Jeska McGavin, who has been prominently identified with Red Cross work here since the beginning of the war, will take up a voluntary offering during the afternoon.

In addition to the talk by Jane Anderson, there will be a musical review, in which the Knabe-Ampico reproducing piano will be used. The instrument has been loaned for the occasion by the Fitzgerald Music Company. The entertainment program will begin at 2:45 o'clock in the afternoon. The market, which will open at 10 o'clock in the forenoon, will offer for sale everything from Hoover foodstuffs to hand-painted China and embroidery work. Those who patronize the market will have an opportunity to see the \$10,000 display of paintings which Southern California artists have given to the Y.W.C.A. to sell for the benefit of the Red Cross.

IN BANKRUPTCY COURT

A. P. Thomson, former Los Angeles Investment Company Official, Files Petition.

A. P. Thomson, one of the defendants in the prosecution of the former officials of the Los Angeles Investment Company, filed a petition in bankruptcy in the United States District Court yesterday. Thomson had been acquitted of the criminal charge in the hearing before Judge Bledsoe.

Thomson fixes his liabilities as unsecured, at \$23,820.64, and his assets at \$1,249.80, of which he claims \$1025 as exempt. The bulk of his liabilities are judgments in the local Superior Court, in favor of the Los Angeles Investment Company and the Home Makers, the plaintiffs. His exemptions include his household goods at No. 1 Morgan place, a shotgun, stick, watch, etc.

NO LOVE TO STEAL?

Defense to Alienation Suit is Wife had Forfeited Husband's Affections.

Mrs. Genie Blackman Lyman, her mother, Mrs. Mary Blackman, entered a general denial in answer filed yesterday to the suit of Mrs. Rhoda M. Taber, who alleged that they had conspired to steal the affections of her husband, Wendell Z. Taber. They stated on information and belief" that Mr. Taber had no affection for his wife that they could steal. Their information was that Mrs. Taber had been guilty of extreme cruelty toward her husband and had humiliated and annoyed him at the expense of his love.

It was alleged by Mrs. Taber that Mrs. Lyman and Mrs. Blackman had induced Mr. Taber to leave his wife and child and live at their home.

SEIZED AUTOMOBILE SOLD AT AUCTION

Collector of Customs Elliott sold at public auction yesterday a Ford automobile seized as the property of Thomas R. Hubbell, captured by customs agents crossing the Mexican boundary last October, with a load of smoking opium. A. M. King bought the car for \$259.

After the arrest of Hubbell, it was ascertained that he was a fugitive and had failed to register. He was automatically registered, however, under the law, and sent into the military service, the case against him being continued until the end of the war.

SAWTELLE CAN'T VOTE

Certificate of Registration for Precinct will not be Supplied.

Because the certificate of registration for each precinct will not be supplied, the Sawtelle branch will not be able to hold a registration tomorrow. The court was asked to compel Registrar of Voters Lyons to turn over to the voters of Sawtelle the certificate of registration, but the writ was denied by the Appellate Court last week, and the demurrer filed by County Counsel Hill sustained. Leave to file a new application was later denied by the Appellate Court sitting in chambers.

This put the quietus on the registration. The insurgents claimed that the annexation proceedings were irregular, and the old officers of the city of Sawtelle proceeded to call the regular election at which it was hoped to elect new officers and continue under the old regime. The Los Angeles, however, policed the polls and introduced city departments.

"State Beautiful."

PADRE PLANNING FLORAL HIGHWAYS ALONG COAST.

Wizard of Santa Barbara Working Out Botanical Scheme for California.

VISIONS of floral beauty radiating from Santa Barbara along the State highway to both borders, touching Mexico and Oregon, is the inspiration evolved through the coming to Santa Barbara of Padre George M. Schoener, the wizard.

The "World Botanical Garden Association" has been organized, backed by some of the wealthiest men in the United States, a public service in which the smallest child and the oldest man may have financial interest. The Governors of California, Oregon and Washington have wired their enthusiastic indorsement of it and Mayor Woodman of Los Angeles and Mayor Rolph of San Francisco have also signified their approval.

Padre Schoener startled the engineers for a State Beautiful when he declared that it is entirely feasible to extend the planting of beautiful flowering plants and shrubs on either side of the State highway throughout the entire Coast.

LOCAL COMMITTEES.

The establishment of the World Botanical Gardens in Santa Barbara would act as a center from which the whole floral development may be guided, according to Padre Schoener. Committees in each district of the Coast will be named to organize, and will have direct charge of the botanical highways in their localities. In planting the botanical highways, it is proposed to use the indigenous plants and trees, also to have sections of the highway gardens reflect the flowers and products of their communities, so that the automobile traveler may learn, as he motors along, to love the soil resources of the communities through which he is passing.

The same beautification work, planned by the genius of the padre wizard, will also be carried along the railroad rights of way, and as the years roll around, the work will be diligently working in the gardens in Santa Barbara to improve fruits, flowers and vegetables for each community, to the end that finally will the Coast highways become famous the world over for their botanical beauties, but also for their superior garden and orchard products.

Luther Albert Burbank, brother of Luther Burbank, is one of the most enthusiastic workers for the development of Padre Schoener's dream. Thomas A. Black, philanthropist of Pasadena, is chairman of the Coast Botanical Garden Committee, and Herbert Myrick, millionaire owner of farm and floral journals, is another member. Mrs. J. Hobart Ward of Montecito, one of America's famous women, is deeply interested.

KNOWN IN EUROPE.

Padre Schoener, though not having acquired the fame of Luther Burbank in this country, is widely known in England, France, Germany and other countries, where he is regarded as the greatest exponent of the theory of plant life and evolution. His recognition in this country is awarded by the United States Department of Agriculture, which has sent thousands of plants for experimental analyses.

He has labored assiduously to improve fruits and flowers. His results are both concrete and practicable. He has developed a new berry by crossing the raspberry and the Oregon blackberry, and expects by further hybridization to improve its keeping qualities. He is improving the Columbia salmonberry to develop a larger fruit, and is developing the native thimbleberry of Oregon to secure a large, finely flavored, highly colored fruit, with perfect keeping qualities.

The padre, working for years unknown and unsung in Oregon, has developed a seedless cherry, the fruit of which can be dried as one dries prunes and peaches; has developed a wild rose, a crossing of Spitzenburg and Jonathan apples with a view to an attempt to make a yellow on the domestic rose-bush, and he is improving apricots, plums and prunes, and has developed a cherry that ripens in September.

Dr. E. A. Wilmott, one of the leading authorities on wild roses, is deeply interested in the padre's work, and has sent him more than 100 wild rose plants gathered by collectors the world over, in the hope that the wizard may find in one of these that drop of blood that may help to produce better roses, if not a perfect rose.

THE PERFECT ROSE.

The padre is now in search of the perfect rose, and great rosarians of the world, such as E. G. Hill and Robert Scott, are hoping that by the careful, painstaking following of the Mendel theory he may succeed in his quest. He has over 15,000 roses, each one of which is different, and among them the one may yet be found. He has also developed a genuine gooseberry tree that promises entirely to change the custom of growing these berries, and in the future the fruit grower may speak of his gooseberry orchard.

It is such a man as this who has originated the world botanical garden scheme for Santa Barbara, and the botanical highway scheme for the Coast, and he has back of him high officials of the three Coast States, the Mayors of all the big cities, and a growing group of noted and wealthy men and women, whose interest seems to assure success. Padre Schoener says there does not need to be a spot or a season in California devoid of flowers of richest hue.

Herbert Myrick declares that the fulfillment of this dream will attract hundreds of thousands of tourists to the Coast each year, and Alfred Burbank says that the great bontanical gardens of Jamaica and Java, and the flowers of the islands of Japan are as nothing compared to what any section of California may boast the year through. The same verdict is voiced by Luther Burbank, who enthusiastically indorses both the World Botanical Garden Association and the botanical coast highway.



Giant rose-tree

Gooseberry tree

Seedless "cherry"

Father George M. Schoener and some of his plants.

FILM TRIO STARTS ON LIBERTY LOAN DRIVE.

FAIRBANKS, CHAPLIN AND MARY PICKFORD SEPARATE AT WASHINGTON.

[BY DIRECT WIRE—EXCLUSIVE DISPATCH.]

WASHINGTON (D. C.) April 6.—Los Angeles turned over the third Liberty Loan engine for the first time last night. Before an audience of 2000 members and friends of the National Press Club, Douglas Fairbanks, Charlie Chaplin and Mary Pickford, all fresh from Los Angeles and without the benefit of their wardrobes, their trunks being somewhere up the line, started the first spellbinding for the new loan.

In the jam afterwards so many wanted to shake hands with the trio that they had to be guarded in a private room until the crowd could be coaxed away.

Douglas proved to be the prize orator of the lot. He asked the crowd to go right on up to \$20,000,000,000,—why stop at \$3,000,000,000?

They left today for tours in different parts of the country. Chaplin goes South, Fairbanks to the Northern States and Mary to the Western States. If they pull the subscriptions as they did enthusiasm, the loan will be oversubscribed twice over.

AGE LIMIT RAISED.

Men Up to Fifty-five May Take Examination for Ordnance Accounting Supervisor.

Edward Tynan, secretary of the local Civil Service Board, announced yesterday that for the open competitive, nonassembled examinations for cost accounting supervisor for vacancies in the Ordnance Bureau of the War Department at salaries ranging from \$2400 to \$6000 a year, for which applications must be filed in Washington prior to May 1, the maximum age limit has been raised from 45 to 55 years.

It is also announced that women as well as men will be admitted to the open competitive, continuous nonassembled examination for junior accountant, to fill vacancies in the finance division of the Ordnance Department. The position pays from \$1200 to \$1800 a year.

The National Civil Service Commission announces an open competitive examination for Welfare Executive Secretary for men only, for vacancies in the office of Chief of Ordnance at Washington, D.C., or in the Ordnance Department at large, at entrance salaries ranging from \$2400 to \$2800 a year. On account of the needs of the service, applications will be accepted until further notice.

Safe and Efficacious Cough Remedy.

Coughing, tickling, irritation, hoarseness and voice strain relieved by Brown's Bronchial Troches.—[Advertisement.

'Gets-It' Peel Off This Corn."

Foot as Smooth as the Palm of Your Hand.

Corn never grew that "Gets-It" couldn't end. It never irritates the flesh, never makes your toe sore. Just two drops of "Gets-It" and presto! the corn—whether hard or soft—shortly you can peel it right off with your fingers.



Wonderful to See "Gets-It" Peel Off Corns!

There you are—pain-free and happy with the toe as smooth and pink as your palm. "Gets-It" is the only way in the world to treat corns, calluses. It's the sure way—it never fails. It is tried and proved by millions every year. "Gets-It" makes digging at a corn and using bandages, salves or anything else entirely unnecessary.

"Gets-It" is sold by all druggists at only 25 cents, or may be had by mail direct by E. Lawrence & Co., Chicago, Ill.

For Sale in Los Angeles at all stores of Owl Drug Co.

New Burbank in Priestly Robes.



Padre Schoener in the Sacred Garden, Santa Barbara Mission.

Inspiring.

SPIRIT OF APPOMATTOX UPON AMERICAN-PEOPLE.

Great Patriotic Demonstration Occurs at Gathering of Veterans.

"THE spirit of Appomattox is upon us today. The air is athrill with that spirit—we inhale it with every breath, it animates the red corpuscles of our blood, it sings in every nerve of our bodies and vibrates in every atom of our souls. That spirit is upon the people of these United States today, the people who are solving anew the question of whether a nation, conceived in liberty and dedicated to the proposition that all men are created free and equal, shall continue to endure, or go down before the crimson sword of tyranny and wrong."

Thus did Capt. W. C. Gibbons, 84 years young, with lion-like voice that belied his years, sum up the spirit of the anniversary celebration of Appomattox Day, in which the Los Angeles Posts of the G.A.R., the Spanish War Veterans and the Woman's Relief Corps participated at Sycamore Grove yesterday.

Following lunch on the grounds, Comrade W. H. Mershon sounded the assembly call, and after a selection by the fife and drum corps, C. R. Norton, Department Chaplain, invoked the blessing of God upon the throng of 2000 old soldiers and citizens who had gathered to do honor to Old Glory.

Then came the G.A.R. Glee Club, under the direction of W. E. Herendeen. This club is composed of ten veterans, no member of which is under 73 years of age, and the singers made a decided hit. Among the numbers rendered were, "Down With the Kaiser and Up With the Stars," "Tenting Tonight," "Tramp, Tramp, Tramp" and "The Old Army Bean." Every song was lustily cheered.

After a welcome address by C. H. Haskins, Department Commander, Mrs. Maude E. Womersley led in singing "The Star Spangled Banner," and her rendition of the old song would have converted the most cadaverous pacifist into an ardent patriot. When she came to the line, "Oh, thus be it ever when free men shall stand," her audience could not restrain its emotions, and there was a demonstration such as is seldom seen and heard during the singing of the great song of freedom.

One of the speakers on the programme was John T. Curtin, Junior Vice Department Commander of the Spanish War Veterans, who paid a glowing tribute to the "old boys" present, and said that the descendants of those who fought with Lee and Jackson are today fighting side by side with the sons of those who won the victory under Grant.

Speaking of the mistakes that must inevitably occur in carrying on war, Mr. Curtin said that even efficient Germany had made mistakes, and that he did not doubt that if Hindenburg had been in command of the German forces from the start, instead of the Kaiser's cousin, the Teutons would have quickly taken Paris, and that today Germany would be ruling Europe.

Col. W. H. Holabird, who followed Mr. Curtin, said that he begged to differ with the latter on this point. "Let us remember," said Mr. Holabird, "that God still reigns in heaven and on earth, and that Von Hindenburg, with 7000 devils like him, could never have succeeded in capturing Europe. Right is God's law to the end of all worlds, and it is as impossible for William the Beast to defeat the Allies as it is for me to pull up one of these giant sycamores."

Mr. Holabird advised his hearers to keep their eyes and ears open for spies, and to report all suspicious characters and acts to the proper authorities, but at the same time warned them not to imagine that every citizen with a German name is a spy.

"This is the most critical time that civilization has ever known since Herod ordered the death of every male child," said the speaker. "As to the spies, the government is rounding them up, and they will be dealt with in a manner that will leave them no opportunity for further operations."

LATE AVIATOR BURIED.

Naval Reserves are Pallbearers at Funeral Services for Floyd Earl Kohler.

With men of the Naval Reserves acting as pallbearers, the body of Floyd Earl Kohler, a naval aviator of Balboa Park, San Diego, was laid to rest yesterday in Rosedale Cemetery. Kohler, 26 years of age at the time of his death, became ill in December and was taken to the naval hospital at Balboa Park. The illness developed into pneumonia.

Besides his widow, Mrs. Grace Kohler of No. 1239 East Eighteenth street, the aviator leaves a mother, Mrs. F. R. Jones of No. 1125 South New Hampshire street, this city.

GERTRUDE HOFFMAN TO AID THRIFT FUND.

Surrounded by her company of dancing girls at the Orpheum, Gertrude Hoffman will lead a sales campaign of Thrift Stamps for the War Savings Committee of Southern California on Wednesday in the lobby of the theater. A dozen girls will canvas the crowds of showgoers and help swell the fund already raised. They will be provided with badges and their barrage attack will spare no one.

Members of the Gertrude Hoffman revue served as an impetus to recruiting in New York last winter, when they appeared in patriotic costume and appealed to those in mufti to join in the hunt for the Hun.

Don't Cough.

It is absurd to allow a cough to hang on and sap your vitality when Chamberlain's Cough Remedy will cure you. You don't know where a persistent cough will land you. You can't afford to allow your throat and lungs to become diseased when it is such a simple thing to step into a chemist's shop and get a bottle of Chamberlain's Cough Remedy.—[Advertisement.

Change from City.

THREE SUMMER OUTING CAMPS.

Playground Commission to Operate Them.

Converse Flats will be New Vacation Spot.

Dates and Probable Rates are Announced.

Three vacation camps are to be operated this summer by the Los Angeles Playground Commission, one in San Dimas Canyon for week-end outings, one at Seeley Flats for regular vacation outings and one at Converse Flats also for regular outings.

The general idea of the camps is to give an opportunity to the people to escape now and then from urban life and the rush of city business during the summer at a minimum expense.

Just what the cost of the outing will be has not been fully determined yet, owing to transportation problems that have to be settled. It is expected, however, that the outing at San Dimas Canyon will not exceed $1.50, covering transportation, food and housing, from Saturday noon until Sunday night. The cost at Seeley Flats, it is hoped, will not exceed $9.50 for a two weeks' outing, covering transportation, food and housing, and the cost at Converse Flats will be about $10.50 for a two weeks' outing, covering transportation, food and housing.

AT CONVERSE FLATS.

Converse Flats is to be established for the first time this year, and while the equipment will not be as complete as at Seeley Flats, the housing accommodations and the food will be equally as good. It is planned at this camp to accommodate men and boys, women and girls, and families who have no small children. This arrangement will provide for outings at different periods.

Converse is ninety-three miles from Los Angeles and within five miles of Big Bear Lake. There will be opportunity for fishing and short and long hikes, as this location is in the neighborhood of Mt. San Bernardino, Greyback Mountain, Sugar Loaf Mountain, Baldwin Lake, Barton Flats and Big Meadows. On these trips one has opportunity to pass through some very rugged mountain country and attractive scenery, with many large mountain streams winding in and out through the various canyons.

With the new camp in operation this year the congested condition will be relieved at Seeley Flats Camp, where every convenience is provided for those who wish to have comfort while camping.

FOR FAMILY GROUPS.

Seeley Flats will be used principally for family groups and women and girls. Numerous improvements will be made at this popular camping ground before the season opens, and the Playground Commission is endeavoring to make of these camping grounds attractive centers for those who wish to spend a week or two in the mountains during the hot summer months.

Following are the dates of the outings:

Seeley Flats Camp—June 17 to 29 for families; July 1 to 13, girls; July 15 to 27, families; July 29 to August 10, families; August 12 to 24, families; August 26 to September 7, families; September 9 to 21, girls.

Converse Flats Camp—June 10 to 22, men; June 24 to July 6, boys; July 8 to 20, families; July 22 to August 3, girls; August 6 to 17, girls; August 19 to 31, men.

San Dimas Canyon will open as soon as the weather will permit for outings to be arranged later.

CAN'T WIN BY TALK, DECLARES EDUCATOR.

PEOPLE MUST PEEL OFF COATS AND SUPPORT THE GOVERNMENT.

"Ninety per cent. of the schoolteachers in this country could not pass an examination on President Wilson's peace terms," said Prof. S. M. Wilson of the University of Chicago during an address before the City Club yesterday. He told the members that we should give the third Liberty Loan, the Red Cross, Thrift Stamps and the war our first consideration.

"I'd be willing to let the I.W.W.'s, the X.Y.Z.'s and all the rest of the hell fiends remain at large if we could just get the facts before the people," he said. "Now is the time to give the public the facts. Let our people read the war encyclopedia. Convince the antis with facts instead of clubs. Abandon your higher literature and study war facts.

"You can't win the war with oratory. If you could, I could supply lots of the hot air. All sorts of bombs and parades will attract attention, but I'd consider myself a slacker if I waited until the solicitor came around before buying a bond.

"This war is not flim-flam. The situation is critical. I'd turn a handspring or make a speech from the back of a car if that would sell a bond. I'm a father with two of his blessed boys now fighting somewhere between Verdun and the Somme. Don't tell me that a man with a million dollars who has bought a few thousands in Liberty Bonds has done a 'hell of a lot.' He has only invested his money in a sure bank where he'll get good and sure returns.

"We raised a hundred million for the Red Cross. That sounded big, but it was only a dollar a head. Gentlemen, the time has come when we must peel off for the Red Cross, the Liberty Loan, the Belgian, Pole, Armenian, and we must think, talk, act Country first, Country second, Country all the time and business last of all. I'm ready to take away those war profits by fair means or by foul. We have no right to make money while our boys are bleeding to death on the European battlefields."

A Forty Years' Test.

Chamberlain's Cough Remedy has been curing coughs and colds for the past forty years and has gained in popularity every year. What better recommendation is required?—[Advertisement.

HUDSON SUPER SIX

Why the Hudson Basic Patent Makes the Super-Six a DIFFERENT CAR—

A BASIC patent is one in which the Government patent officials recognize the discovery of a NEW principle of engineering or design.

Wright Brothers were granted basic patents on their discoveries in airplane design. Hudson engineers were granted basic patents on their discoveries concerning the compensation of the crank-shaft of a motor to eliminate vibration.

True, there were "counterbalanced crankshafts" long before the Super-Six. Likewise, there were various types of air-craft before Wright Brothers.'

But they were not successful—because the designers did not grasp the BASIC principle necessary to success.

The Langley airplane flew—after a fashion. "Counterbalances" on the crank-shaft before the Super-Six helped improve the motor—to a certain extent.

Both missed the vital thing—fell short of the real solution. Then, in each case—came the discoverer, and the basic patent was granted.

A Hudson Super-Six is not "just a six." It is unique—for no other car can use the Hudson patent.

There is a quality of engineering behind the Hudson that makes it an uncommon car.

A basic patent is a fundamental achievement. Such patents granted today on internal combustion motors are extremely rare.

Hudson engineers had to prove to the Patent Office engineers that their motor was vitally different. Then they went out and proved the same thing to the motor world at large.

Cross-continent records, speed records, endurance records, in amazing number bore witness that a basic discovery had indeed been made.

Half an hour behind the wheel of a Hudson will convince YOU of the basic difference between the Super-Six and any other car.

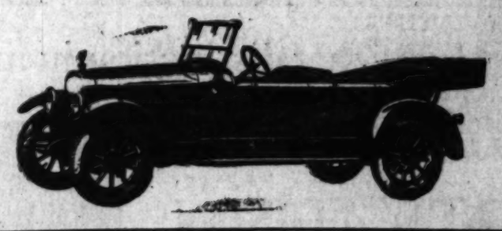
It's worth your while to prove it to yourself.

Harold L. Arnold

Seventh at Grand

Pasadena, 180 W. Colorado St.

Santa Barbara, 1129-31 State St.



Blue Bird of Happiness.

TWO THOUSAND CHILDREN SEE SHOW AT GRAUMAN'S.

"GEE, ain't you grand!" was the edict yesterday of a little girl as she kissed Sid Grauman when he greeted more than 2100 poor children at the door of his theater preparatory to entertaining them with a special showing of "The Bluebird." The children from various charitable institutions and slum-district schools were conveyed to the Broadway playhouse in several large auto trucks furnished by The Times, the Los Angeles Ice and Cold Storage Company and the Mack Motor Truck Company. In addition, there were 108 automobiles loaned for the occasion by generous Angelenos and four trolley cars donated by the Los Angeles Railway Company.

The children, coming from all parts of the city, met at Grauman's at 8:30, and were at once received by the genial Mr. Grauman himself. As soon as the entire group had arrived, stick candy was passed around, after which the youngsters were shown to their seats in the theater.

The programme, opened by an overture on the organ, was as follows: A freak film taken at one-eighth speed, showing a horse in action; a Happy Hooligan comedy; waltz, "The Bluebird," played on the organ; a prologue to the picture, featuring Baby June Hovick, a child dancer, in which fifteen children took part, and the picture, Maeterlinck's "The Bluebird."

"WHERE DO WE GO?"

South Main Street Man's Companion of Many Years Leaves Him, Screaming War Song.

With a piercing shout of "Where do we go from here, boys; where do we go from here?" L. Barlow's companion of many years, yesterday left him, and when last seen was headed south, according to his report to the detective bureau.

"She left me without the least warning," Mr. Barlow related; "tripped across the street, jumped upon a passing Second-street car, and daintily perched on the top, just screamed and screamed."

The departure occurred at Second and Santa Fe avenue, where Mr. Barlow, who lives at No. 327 South Main street, was carrying his pet parrot in a cardboard box. "She" ate her way out of the box.

DASHES FOR LIBERTY.

Prisoner Being Taken to Police Station Takes Advantage of Crowd Watching Parade.

Taking advantage of the crowd that gathered at First street and Broadway to witness the Liberty Loan parade, Harry O'Connell, who was being brought to the Central Station after being arrested at Fifth and Hill streets on suspicion of having stolen an overcoat out of on automobile, made a dash for liberty and tried to escape from Detectives Vernand and Finlinson.

His spectacular dash was short-lived, however, when the detectives, followed by hundreds in the crowd, took up the chase. When brought back to the station and taken to the identification bureau the prisoner charged that he was beaten by the police. The officers deny this.

Don't Let Soap Spoil Your Hair

When you wash your hair, be careful what you use. Most soaps and perpared shampoos contain too much alkali, which is very injurious, as it dries the scalp and makes the hair brittle.

The best thing to use is just plain mulsified cocoanut oil, for this is pure and entirely greaseless. It's very cheap, and beats the most expensive soaps or anything else all to pieces. You can get this at any drug store, and a few ounces will last the whole family for months.

Simply moisten the hair with water and rub it in, about a teaspoonful is all that is required. It makes an abundance of rich, creamy lather, cleanses thoroughly, and rinses out easily. The hair dries quickly and evenly, and is soft, fresh looking, bright, fluffy, wavy and easy to handle. Besides, it loosens and takes out every particle of dust, dirt and dandruff.

A Sure Way to End Dandruff

There is one sure way that has never failed to remove dandruff at once, and that is to dissolve it, then you destroy it entirely. To do this just get about four ounces of plain common liquid arvon from any drug store (this is all you will need,) apply it at night when retiring; use enough to moisten the scalp and rub it in gently with the finger tips.

By morning, most if not all, of your dandruff will be gone, and three or four more applications will completely dissolve and entirely destroy every single sign and trace of it, no matter how much dandruff you may have.

You will find all itching and digging of the scalp will stop instantly, and your hair will be fluffy, lustrous, glossy, silky and soft, and look and feel a hundred times better.

Eager.

KEARNY WOULD CROSS CONTINENT AFOOT IF SHIPS AT OTHER SIDE.

Sunshine Division Believes It's Fit to Fight and is Impatient of the Delay—"Toughening" Exercises Bring Out Examples of Nerve.

BY JOHN N. BLACKBURN.

[BY DIRECT WIRE—EXCLUSIVE DISPATCH.]

CAMP KEARNY, April 6.—What guardian spirit guides the soldiers of Uncle Sam? What undefinable thing is it that keeps a man plugging along when every bone in his body aches, every muscle cries out to stop and a full allotment of blisters sting him at every move? Certainly he does not keep going because he merely likes to march under such conditions. The Sammies are not foolish; they would not do such a thing. But they are chock full of nerve and they do not know what the word "quit" means, and that is why they keep on going.

During the past week the Sunshine soldiers at Camp Kearny had their "toughening" exercises, and when a long hike was started no man stopped until he fell right out of the ranks, and the number that actually fell was so small that it hardly needs mention. It is enough to say that those who did fall out stuck until they couldn't possibly stay any longer.

There is something back of hiking and camping in California, as well as the battle practice the men are getting, that no man who constantly rests his head on a feather pillow can understand. It is part of the great adventure. There is something in the scent of the soil, the leaves and the air and the sight of the stars that lend pep to the occasion.

EXAMPLES OF NERVE.

The battle practice is the nearest thing to actual warfare the men have had, and the war is the great adventure. Not that the men of the Sunshine Division are getting ready to fight just because of a romantic desire for adventure, but rather because they are just as full of patriotism as of romance. In the hike of the brigade there are thousands of examples of nerve, stick-to-it-iveness, or whatever you want to call it.

The Eighteenth started out from Camp Kearny on a warm Saturday morning. Maj. Henry H. Brown's Second Battalion led off as the advance guard and a detachment of Signal Corps men were left behind to be ordered up later. The sun beat down with an intensity that was hot even to the lucky ones who rode in wagons or on trucks. The first camp reached was in a grove of eucalyptus trees, and it was there that thousands of the men first got their introduction to sleeping under the stars. The men went to bed by the old time and got up at 5:30 o'clock, new time. Then they marched to Del Mar and spent Easter Sunday.

LOOKING FORWARD.

On hikes like these the opening of the regimental canteen is an occasion. The fact that these canteens accompany the regiment has a psychological effect on the men. It is a great pleasure to know that you can get a package of "makings" when you at last get a chance to rest. But on this Easter morning no one wanted to rest. Everybody was about looking for something more to do. The "doughboys" all had their "pup" tents erected; the Signal Corps men had their wireless in operation, and the cooks were ready to serve mess.

The first thing the men did was to slip out of their olive drabs and into the ocean. Several thousand clambered over a small hill and soon were swimming, as nature intended, in the surf. Then they came back in answer to the bugle call that briefly is interpreted as "come and get it."

An offer of the manager of Stratford Inn was accepted, and the men donned bathing suits as long as they lasted, free of cost. Then they used the next best thing, women's bathing suits, and the sight was worth its weight in films to see. Muster followed, and as a preliminary to pay day it was welcome.

EVERYBODY HAPPY.

On Monday the brigade moved from Del Mar and pitched tents at Camp San Dieguito in the shade of a grove of young eucalyptus. Here they found home, and everybody seemed happy. Officers and men alike found joy in the new situation. Battle practice followed each day, and on Wednesday the disbursing officer came along. The canteens were overrun.

Swinging along at a martial stride, the men always adopt a tune to carry them through. The words don't make much difference. For instance, they sing, "Oh, Ee-liza; oh, Ee-liza; oh, Ee-liza Jane." And that is all, but it has a swing and lots of variations, according to the temperament of the marcher.

One of the first things to do on reaching camp is to tend to the water supply. The water wagons draw up alongside and a dozen spouts are kept going all the time. Big lister bags are filled and carried by four men to a company street, where a drink of fresh, cool water can be had at any time. These bags hold about 100 gallons and the evaporation of the water keeps the rest cool.

USED IN TWO WAYS.

It is a strange twist of fate that a thing used by one army to kill is used by another as a preventive of disease. Ordinarily chlorine is used in extremely small quantities to purify water. Chlorine gas is used by the Germans to try to poison the Allies.

"The men are learning more on this march," said an officer, after three days out, "than they have learned in weeks of training in camp. They want to go; they want a change and here they have it, along the lines they might expect in France."

It is a fact that the soldiers are not seeking the easy jobs. They carried an extra blanket on the hike, making a rather heavy pack, but they did not seem to mind it. To care for any who might need medical attention, Lieut. O. Jensen, in command of a detachment of the One Hundred and Sixtieth Field Ambulance, including six horse and four motor ambulances, established a field dressing station. On the first day of the march, which included a battle with an "enemy," which was the One Hundred and Fifty-eighth Infantry, one man out of every two squads was ordered to drop out for theoretical care. This made 6 per cent., an average for an engagement.

FAMILIAR FACES.

The faces of many of the men are familiar; many of them came from Southern California, and nearly all of the brigade came from California. Capt. Harry E. Kunkel, adjutant of the One Hundred and Sixtieth Infantry, was not present, for he is in the base hospital. In his place as acting adjutant was his assistant, Lieut Van Deroef, also from Los Angeles. Lieut. P. H. Montgomery of the same regiment, but now liaison officer for the brigade, was a busy person. Being a staff officer, he didn't have to walk.

The Signal Corps men were certainly on the job. Under Lieut. R. J. Walters, a Los Angeles man, fifteen men of this detachment kept up the wires of communication. By 4 o'clock of the first day's hike, which was a short time after reaching camp, they had reached Camp Kearny by radio. Enjoying the situation, Terrel Davis, an operator, was working most of the forty-eight hours, though he did not have to do so.

This detachment, or part of it, was left behind the first day, and Private Whitney, feeling the pangs of hunger, tried to fry a piece of bacon over an open fire, the result being a wizzened, but palatable portion.

In the first day's battle, the machine guns of the One Hundred and Forty-fifth Machine Gun Battalion, commanded by Capt. H. H. Sydenham, played an important part. This unit was made up of the nucleus of the old First California Cavalry. The eight machine guns in advance were commanded by Capt. Clyde E. Ely, Lieut. C. E. Jenkins and Lieut. Roy H. Nevis.

The appearance of the first men of the brigade caused several hundred automobile parties to stop in wonder. One girl with a happy smile and a pretty face stuck her head out of a limousine and started to wave to the men as they went by, but she gave it up before the first thousand had passed.

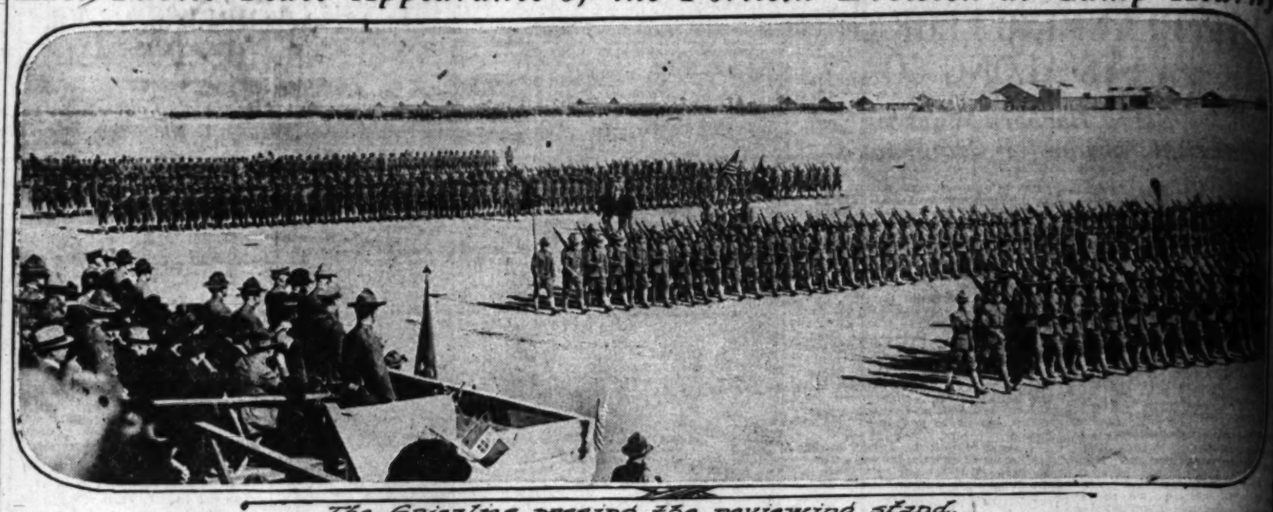
At Camp San Dieguito things took on a homelike appearance with all the atmosphere desired by our best short-story writers. Lieut. G. B. Curtis, a dental officer, soon found a job. Joseph Johnson discovered a bad tooth and it needs must be pulled. So Johnson leaned up against a tree and the objectionable ivory was taken out.

Capt. Herbert Simon soon found himself at home. He managed to construct a sort of log cabin shelter. It might easily have been taken for Uncle Tom's, if looked at from the windward side.

Perhaps the most interesting sight of the march was that afforded when Capt. Harry G. Pattee, commander of Co. M, the Riverside contingent of the One Hundred and Sixtieth, took a bath. Tubs, unfortunately, cannot be packed along on a hike. But the famous polo player is resourceful. He found a corned beef box, about four inches deep and 20x10 inches. He filled this with water and gathered a row of canvas basins around him. Then he proceeded to douse himself. He said the result was highly successful.

The march and battle maneuvers have shown the officers certain big things. These largely are that their men are anxious to go; that they cannot reach the time of potting off Huns too soon to suit them, and that they will march across the continent if they were assured of transportation when they got on the Atlantic seaboard. They march when their feet hurt, but they smile as they march and they sing on their way.

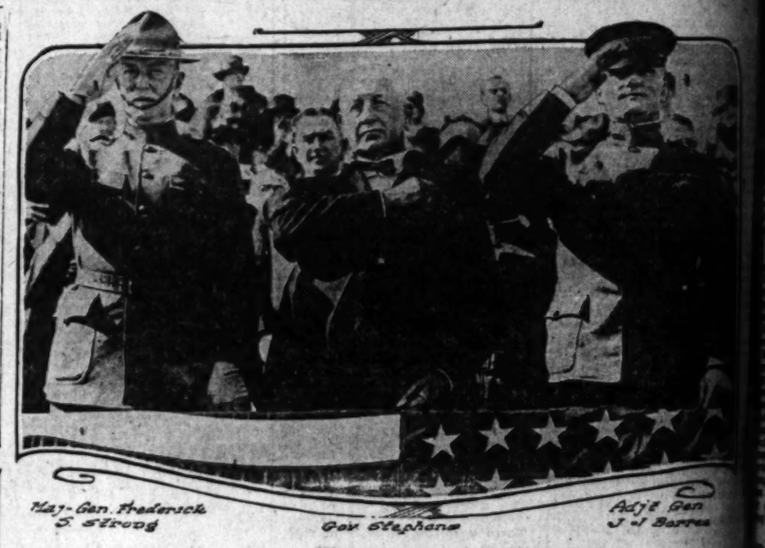
Last Public Peace Appearance of the Fortieth Division at Camp Kearny.



The Grizzlies passing the reviewing stand.



3-inch guns of 145th Field Artillery.



Maj.-Gen. Frederick S. Strong — Gov. Stephens — Adj't Gen. J. H. Barrett

Fortieth Division reviewed by Gov. Stephens.



Edison's "New Art"

distinguished from mere talking machines

THERE are just two kinds of instruments that reproduce the voice—talking machines which imitate—and the New Edison, Which RE-CREATES.

Keep that distinction in mind

To give you a clear conception of how great this distinction really is, we urge you to come in at your convenience and hear



The NEW EDISON

"The Phonograph With a Soul"

Let us play The New Edison for you in direct comparison with all leading makes of talking machines. The pre-eminence of the NEW EDISON will be so emphatically shown by this direct comparison that you will have no further doubts, if you have any now, about the phonograph to buy.

Plays All Records—No Needles to Change

Fitzgerald Music Co.

727-729 South Hill

Largest Exclusive Edison Dealer in Southwest

KIRK'S MILITARY SHOP - 312 So. SPRING ST.



SPECIAL SALE OF SHOES—BIG VALUE

We guarantee our goods are not Government Property

ARMY STYLE TAN SHOES

Munson last, extra fine quality leather. Every pair guaranteed. All sizes.

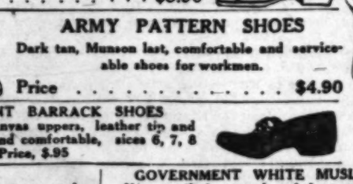
Price $5.90



ARMY PATTERN SHOES

Dark tan, Munson last, comfortable and serviceable shoes for workmen.

Price $4.90



GOVERNMENT BARRACK SHOES

Not regulation, canvas uppers, leather tip and trimmings. Cool and comfortable, sizes 6, 7, 8 Price, $.95



WORK TROUSERS

Government material, not regulation, strong and durable, will outlast overalls. Price, $.95

GOVERNMENT WHITE MUSLIN SHIRTS

Not regulation, made of best quality muslin, exceptional value, sizes 15 to 16½. Price, $.35

Combination Poncho, $3.75 SPECIAL GUARD SUITS

Officers Uniforms, overcoats, blankets, underwear, shirts, middies, sweaters, gloves, hats, puttees, belts, swords, etc.

Camping Goods and Curios

"Who Will Win This Battle?"

Your kidneys are the filters of the body. If they become inactive and fail to eliminate the waste matter, they are apt to throw the whole mechanism of the body out of order, thus toxic poisons can accumulate in the system and be as deadly as snake venom.

Besides causing the minor ailments of rheumatism, sciatica, lumbago and backache, neglect of the kidneys is apt to develop into more serious diseases, such as diabetes or stone in the bladder.

Rid the body of toxic poisons—clean the bladder and kidneys and cure the twinges of rheumatism with An-u-ric and you win the battle of life.

Anuric was first discovered by Dr. Pierce, and has benefited thousands of sufferers as well as appeased and eliminated the ravages of the more serious kidney diseases. Now procurable at any good drug store, or send direct to Dr. V. M. Pierce, Buffalo, N. Y., 10 cents for trial package.



Mrs. B. G. Coker says: "When I commenced the treatment of Anuric I was in bad shape. My back ached all the time and oh! how my back would ache at night until I would have to get up. I could never sleep all night. But since I have taken the Anuric Tablets my backache is all gone and I can lie down and sleep good and sound all night. Oh! how much better I do feel—no one knows but myself. My advice to all sufferers of kidney troubles is to give Anuric a trial and they will find relief from their trouble."

TODAY'S AID TO BEAUTY

Hair is by far the most conspicuous thing about us and is probably the most easily damaged by bad or careless treatment. If we are very careful in hair washing, we will have virtually no hair troubles. An especially fine shampoo for this weather, one that brings out all the natural beauty of the hair; that dissolves and entirely removes all dandruff, excess oil and dirt; can easily be used at trifling expense by simply dissolving a teaspoonful of Canthrox (which you can get at any druggist's) in a cup of hot water. This makes a full cup of shampoo liquid—enough so it is easy to apply it to all the hair instead of just the top of the head. This chemically dissolves all impurities and creates a soothing, cooling lather. Rinsing leaves the scalp spotlessly clean, soft and pliant, while the hair takes on the glossy richness of natural color, also a fluffiness which makes it seem much heavier than it is. After Canthrox shampoo, arranging the hair is a pleasure.

FREE LECTURES ON GARDENS CONTINUE.

TIMELY TOPICS WILL BE DISCUSSED AT CHAMBER OF COMMERCE.

The fourth week of the series of free lectures on home gardening will begin Monday noon at the Chamber of Commerce. Many timely topics of interest to back-yard farmers, from preparing the soil for the seed, to harvesting the crops, will be discussed by experts. Following is the programme for the entire week:

Monday—Gardening, handling the soil, A. Winquist, practical farmer and truck gardener.

Tuesday—Cultivation and irrigation, R. W. Hodgson, assistant farm advisor, Los Angeles county.

Wednesday — "Enemies of the Garden," H. W. Shepherd, instructor of Agriculture, Manual Arts High School.

Thursday—"Success With Sweet Corn," Homer Derr, instructor of agriculture, Jefferson High School.

Friday—Gardening, timely advice, questions and answers, Clayton F. Palmer, supervisor of elementary agriculture, Los Angeles city schools.

LOOKING ON AT CAMP KEARNY.

[BY DIRECT WIRE—EXCLUSIVE DISPATCH.]

CAMP KEARNY, April 6.—Linda was the first mascot to arrive at camp last May. She is a full-blooded bull and makes the camp quartermaster's offices her home. The other day E. E. McCarty, of the American Railroad Association discovered there is now another mascot in camp. It was called Kearny before its eyes were opened, Linda's offspring.

Look Their Son Over.

E. E. Randall, former Chief of Police of Santa Monica, and Mrs. Randall, came down from Los Angeles to see their son, who is in the One Hundred and Sixtieth Infantry. They visited the camp of the Eightieth Brigade at Del Mar.

New Smoke Bomb Way.

Maj. LeRoy Bourne of the First Battalion of the Utah Regiment is said to have discovered a new system of using smoke bombs that may give the entire army longer range in carrying out the simulated firing.

More Rounds to Fire.

Each man in the infantry will have more rounds to fire now than was anticipated. About seventy rounds of last year's issue are still on hand and to this is added 200 of this year. This is for camp practice only, the number to be shot at Germans being unlimited.

Commands the Utahans.

Lieut.-Col. William C. Webb is acting commander of the Utah Regiment now, Col. Richard H. Young now being a member of the efficiency board at Fort Sill.

Take Their Toothbrushes.

When the men of the Arizona Regiment go out on their ten-day hike, they will be sure to take along every toothbrush and personal belonging. When they left camp at Nogales, last year for a few days' hike they did not return to their old camp for several months and there was very little left.

Korean Bellboy Patriot.

Yum Yum, a Korean bellboy at Stratford Inn, Del Mar, is a believer in patriotism. He was discovered by the manager busily knitting a sweater. He was asked what it was for and replied, "For the soldier boys." He has knitted three already.

Unscrupulous.

WARN AGAINST SWINDLING LIBERTY LOAN BROKERS.

A REPORT has reached the Stock Exchange that unscrupulous brokers, not on the local exchange, are fleecing the owners of Liberty Bonds who for good reason have to sell, out of part of the value they should receive for the securities. Instances have come to light where brokers have bought these bonds at figures very much under the market here and elsewhere, according to F. H. Pettingell, president of the exchange. It is the duty of each Liberty Bond holder to hold his or her bond permanently if possible, but if obliged to liquidate in order to meet unexpected expenses, they have done the government a service in the original purchase and are entitled to the full market value of their security, be it great or small, declares Mr. Pettingell, and anyone who takes advantage of ignorance on the part of the seller to offer him less than this figure is a "slacker" and has no claim to true patriotism. If the holder of a Liberty Bond, who must through force of circumstances sell the security, will offer the same on the local exchange in the I. W. Hellman Building at Fourth and Main, practically par value will be received.

Taken into consideration the fact that there is in the neighborhood of 10,000,000 subscribers for Liberty Bonds it is not at all surprising that unexpected expenses, such as sickness, or the losing or curtailing of an income and other extenuating circumstances will render it necessary for a few to liquidate, say local brokers, but the investor who purchases feels that if he pays par for his investment he would prefer to buy them from the government direct and must have a slight discount offered before purchasing from the individual. In the event of the latter purchase both can feel they have done the government a service if the discount is not too great. One had taken a loss while the other can feel that on account of the profit in addition to the interest, he has made a good outside investment which will enable him to purchase more bonds from Uncle Sam at the regular rate of interest.

Mr. Pettengell states further that Los Angeles Stock Exchange brokers handled the bonds for a nominal commission and that exchange prices were the highest market figures including full interest to the seller up to date of delivery.

Located.

Mrs. A: How did you manage to get on the good side of that crusty old uncle of yours, my dear?

Mrs. B: Fed him the things he liked when he came to visit us. The good side of a man is his inside.—[Boston Transcript.

AS BLACK HANDERS

Two Mexicans Arrested on Charge Having Entered Home of Threatened Man.

On the theory that they are members of a Black Hand organization operating in Southern California, the police yesterday arrested Guerora and F. Flores on a charge of having entered the home of Barsanti at No. 1786 North Main street on March 27. Both were arraigned before Justice Hinshaw for their preliminary examination for April 9.

The home of Barsanti has been twice entered by burglars within the last two months, the crimes following closely on his refusal to comply with a demand for money alleged to have been sent him several times through the mail by a Black Hand society. Flores and Guerora are Mexicans.

Growing Camphor in Florida.

The first and only bearing camphor plantation of any size in this country is located at Satsuma, Fla., according to the Popular Science Monthly. It contains over 2000 camphor trees, which have yielded over 10,000 pounds of camphor. This year it is expected that the yield will be more than this amount. Florida has many other plantations, which will soon come into bearing. Many more trees are being planted, and the crop may soon become profitable.

Late Hours Punish The Fat Face

It is the wisdom of ancients that the fatter you become the earlier you weary. One sits out dances than formerly, grows weaker after 1:30 a.m. in exact ratio to the lengthening waist measure. Fat is robber of fun just at a time when it is the leisure and the cash to enjoy.

You may reduce that surplus and so revive your flagging energies, if you will, in the right way. You can take off a pound a day, if you wish, without causing weakness, or wrinkles, or looking upon exercising or dieting as help. For years fashionable people have been using the Marmola Prescription—½ oz. Fl. Ex. Cascara Aro. ½ oz. Peppermint Water. In the same proportions have since been combined, most elegantly, by the Marmola Prescription Co.

You need take only one tablet after each meal or at bedtime, to offset to the fat and a reduction of that springy, jumping agility and tireless energy you have begun to lead to miss. Tender seventy-five cents to any druggist for a case, or from the manufacturers, the Marmola Co., 932 Woodward ave., Detroit, Mich.

Removed Gall Stones Without Operation



MARY E. FRANSE.

Fruitola can be purchased in drug stores; it is a pure fruit oil that disintegrates the hardened particles and the accumulated waste, to the point where it is finally sufficient to indicate its effect. Most effective to rebuild and restore.

Book of special interest to those who suffer, published by writing to the Pinus Laboratories.

...t Camp Kearny.



Adjt Gen
J. J. Barres

Stephens.

AS BLACK HANDERS.

Two Mexicans Arrested on Charge of Having Entered Home of Threatened Man.

On the theory that they may be members of a Black Hand organization operating in Southern California, the police yesterday arrested J. Guerera and F. Flores on a charge of having entered the home of Joe Barsanti at No. 1756 North Main street on March 27. Both were arraigned before Justice Hinshaw and their preliminary examination set for April 9.

The home of Barsanti has been twice entered by burglars within the last two months, the crimes following closely on his refusal to comply with a demand for money alleged to have been sent him several times through the mail by a Black Hand society. Flores and Guerera are Mexicans.

Growing Camphor in Florida.

The first and only bearing camphor plantation of any size in this country is located at Sarasota, Fla., according to the Popular Science Monthly. It contains over 2000 acres of camphor trees, which last year yielded over 10,000 pounds of crude camphor. This year it is expected that the yield will be many times this amount. Florida has several other plantations, which will soon come into bearing. Many more trees are being planted, and camphor may soon become profitable.

Late Hours Punish The Fat Folk

It is the wisdom of ancient days that the fatter you become the earlier you weary. One sits out more dances than formerly, the figure grows weaker after 1:30 a.m., is exact ratio to the lengthening of the waist measure. Fat is robbing you of fun just at a time when you have the leisure and the cash for it.

You may reduce that fatty surplus and so revive your flagging energies, if you will, in the simplest way. You can take off a pound a day, if you wish, without starving weakness, or wrinkles, or dieting upon exercising or dieting to help. For years fashionable folk of ple have been using the famous Marmola Prescription—½ oz. Marmola, ¼ oz. Fl. Ex. Cascara Aromatic, ½ oz. Peppermint Water. Now the same proportions have been combined, most elegantly, into a tablet, the Marmola Prescription Tablet.

You need take only one tablet before or each meal or at bed time as an offset to the fat and as sure restorer of that springy, jumpy, lithesome agility and tireless endurance you have begun to learn to yearn for. Tender seventy-five cents to your druggist for a case, or write the distributors, the Marmola Co., 926 Woodward ave., Detroit, Mich. Why not

After the Rains.

CALIFORNIANS AT CAMP LEWIS TAKE UP SPRING GARDENING.

...orful Riot of Flowers Now to Mark Soldiers' Homes; Advent of the Glad Season Celebrated with Programme of Thrilling War Exercises.

[BY DIRECT WIRE—EXCLUSIVE DISPATCH.]

...E LEWIS (Wash.) April 6. ...Californians in the National ...y at Camp Lewis are en... a most welcome visitor—... The long winter days of rain ...en promptly forgotten by the ...ers in playing baseball, ... preparations to beautify ...arrack grounds with bower ...s and otherwise getting close ...ther Earth.

...ders of the Wild West di... do not look upon their bar... mere wooden buildings in ...ey have been living for a ...ks or months, as the case ..., and probably will occupy ...w more weeks, but as their ...ations in which they can take ...dful of pride.

...a few days after the first ...s arrived in camp last fall, ...e police squads began put... company streets and park... to order. Designs, includ... company letter and regiment... worked out in white... rocks, were very popular at ...e now that spring has come ...n flowers that will tell the ...whose home they are pass... variable army of garden... work at the cantonment.

GARDEN WORK.

...re no more active sol... this work in the camp than ...e One Hundred and Sixty... Brigade. The personnel ...grade changes more fre... than that of any other unit ...mp, but there is unusual ...n garden work.

...e no other section of the ...p will have more beautiful ...e the One Hundred and ...h Infantry Brigade head... hundreds of Holland bulbs ...n put out, and in a short ...ld be in full bloom. Brig.-... D. Styer, in command ...brigade, has been the leader ...beautifying of these head...

...worked out in white rocks ...n an elaborate one as the ...e eagle and shield, and ...many more designs soon ...in a colorful riot of ...

...diers at camp have had ...t of experience in garden... landscape work, and it is ...e who are leaders in the ...work. Three Hundred ...enteenth Field Artillery ...e is fortunate in having ...perienced man in Joseph ... has worked in many ...California, and came to ...e from San Francisco. His ...ampaign artist in the South ...l years, and spent some ...mmer as a student.

WARLIKE WAY.

...ment of spring was duly ...ed with the first military ... Camp bands were out in ...d a thrilling programme of ...ade hand-grenade throw... fighting and competitive ...were staged.

...grenade contestants were ...for both distance and ac... The Yanks have astonished ...ch and British officers at ...ir in this work. Officers say ...e baseball experience that ...e men so adept at the ...e grenades are the amount ...overhand movement, and ...very close to the objec... distill their explosive mis...

...tug race was an exciting ...two-men teams in light ...equipment ran fifty yards ...finish men, who lay on the ...s, limber as so many bags ...ed and carried them back to ...safety. It will not be long ...ore rescue men will play this ...e actual war conditions, ...ey perform as they did ..., the wounded will be ...places of safety in an ex... manner.

WALL-SCALING.

...scaling was an event popular ...the spectators and the ...ds of eight contested. ...-five yards to a ten-foot ...the wall, twenty-five ...stake, around the stake ...over the wall to the start...

...ost charge race was over ...seventy-five yards. The ...regulation uniform, in... leggings, blouse, belt and ...bayonet affixed to belt ...stood at attention on ...line at six-foot inter... the crack of the starter's ...utilized their bayonets, ...with their guns at high ...point, bayoneted the dummy targets and returned to the starting line. Only those men who were found to have punctured their targets qualified.

Other events included competitive squad drill, bugle competition, half-mile relay race and the "little" race in which the men ran fifty yards and then walked back.

Many a man who arrived at Camp Lewis with the draft contingents promptly sold or gave away his civilian clothing soon after his uniform had been issued to him. Men who had thus disposed of their clothing and were discharged for any of the several reasons such as physical disability and exemption, then found themselves in the predicament of being minus clothing in which to make their trip home. Their civilian clothing was gone and they couldn't wear their uniforms.

SOMETHING TO WEAR.

This problem has now been satisfactorily worked out and a special order has been issued under authority of Maj.-Gen. H. A. Green, in command at the camp, instructing organization commanders to allow soldiers to take away one outfit of army clothing to be returned to the military authorities within three months at the expense of the government.

The problem caused the organization commanders considerable worry for some time. In the old days the soldier was allowed to carry away his clothing, as it had been paid for out of an allowance granted him for the purpose by the government. The National Army men, however, cannot buy clothes, receiving them only for wear. To obtain new clothing the soldiers must turn in their worn garments for salvage purposes.

"Veterans" at Camp Lewis are welcoming the first of the new draft recruits this week who began entraining for the camp Friday. The Californians will arrive early in the week.

Soon after their arrival in civilian clothes, the new men don the olive drab and begin the work in which they will learn to straighten their shoulders, pull in their stomachs and learn to use a rifle.

LECTURES ON WAR.

A series of lectures, of which "The Story Behind the War," will be the principal theme, will be given at Camp Lewis in the near future under the auspices of the National Board of Historical Research. All the lectures will be illustrated and it is planned that every man in the division will hear at least one of the lectures.

Prof. J. M. Bowman, University of Washington; Prof. W. S. Davis, College of Puget Sound, and Prof. G. E. Sperlin, Tacoma High School, will be the lecturers.

Their subjects will be: "The Warring Countries and Their Geography," "The Growth of Germany and German Ambitions," "The French Republic and What it Stands For," "The British Empire and What it Stands For," "How the War Came About and How it Developed," "The American Democracy and the War."

Current history already is being studied to advantage at the camp. In Y.M.C.A. Building No. 6 daily discussions are held before a large war map. Some of the subjects which have been discussed are "Where Americans Fight," "Who Are Our Allies?" and "Who We Are Up Against." This coming week the subjects to be discussed will include "Germany's Diplomatic Mistakes," "Fields of European Resources" and "Hindenburg's New Strategy."

Signs.

NEW SHIPS COME AND GO SILENTLY AT THE HARBOR.

Effects of Government's War Programme Seen on Commerce.

ALTHOUGH arrivals and departures at and from foreign ports are not recorded in the marine intelligence during the war, the government's shipbuilding programme is already having an important bearing on the commerce at Los Angeles Harbor. Every day or two a new ship comes silently into the harbor and steals away again, coming from an unknown port and leaving for an unstated destination.

Those along the water front who keep track of the ships recognize the names of the new vessels as those that have broken shipbuilding records in the Northwest, but few aside from Capt. C. N. Krog, municipal port pilot, who is often called out in the middle of the night to bring the new ships up to the oil docks for fuel, keep a record of their arrival and departure. Most of the new steamers call only for fuel and proceed, many of them laden with flour and wheat for the men "over there."

During the first three months of the present year there have been launched at two Pacific ports alone sixteen steel ships of an aggregate of 124,600 tons, as well as many wooden ships. Another port went over the top last week when six steel and wooden ships were launched, an achievement declared to have been unequaled in any shipbuilding district in the United States for the given period.

Many of the new steamers that have called at this port for fuel during the last few weeks head the list of the world's merchant marines as the finest types of steel vessels afloat. Most of them were ordered on private account for foreign owners before the United States entered the war and later were commandeered by the government.

LOOKS AFTER FOLKS OF ACTORS AT WAR.

MRS. L. C. HALE TELLS OF THE WORK OF THE STAGE WOMEN'S ASSOCIATION.

The Stage Women's War Relief Association, of which Mrs. Louise Closser Hale of New York is vice-president, is organizing branches in this city and San Francisco, for the purpose of looking after the dependents of stage and screen actors who are now serving their country.

A preliminary organization meeting was held here yesterday by Mrs. Otis Skinner, Mrs. William Farnum and Mrs. Hale. Mrs. Farnum is now chairman of the film division of the national organization.

Mrs. Hale, who is the widow of the late Walter Hale, a war correspondent who lost his life in France last year, is at the Hollywood Hotel for a few days. She was a member of Henry Miller's company last year, but is now devoting all her time to the Stage Women's War Relief Association.

The association originated in New York last year with seven members and now has branches in Detroit, Chicago, Philadelphia, San Francisco and Los Angeles.

Before coming West, Mrs. Hale secured the donation of 25,000 pounds of jam from New York housewives for use in the hospitals in France. It was distributed through Gertrude Atherton's charity.

The association is now sending three shows out every night to army camps contiguous to New York and was responsible for the creation of the Liberty Theater plan which will provide for stock companies to tour the army camps in this country. The women of the organization sold the first smileage books, Mrs. Hale says.

Mrs. Hale calls attention to the fine patriotism of Grace George, now a theatrical manager in New York. The popular actress is employing a first-class company to play in her operahouse each Sunday, and none but uniformed soldiers and sailors may attend these performances. There is no admission fee. Mrs. Hale says the theatrical women are taking hold of war relief work with wonderful enthusiasm and that effective work all along the line is resulting. They are co-operating with the Red Cross Society in every way possible.



Mrs. Louise Closser Hale,
Who plans to organize a local branch of the Stage Women's War Relief Association.

Don't Risk Pneumonia.

Get rid of every cold as quickly as possible. It is the forerunner of all pulmonary trouble and pneumonia may develop in a few hours. Take Chamberlain's Cough Remedy. It is a simple thing to do, but the effect is marvelous. —[Advertisement.

...oved Gall Stones Without an Operation



MARY E. FRANSE.

Simple Remedy Brought Relief After Doctors Said Knife Was the Only Way.

Mrs. Mary E. Franse, of West Point, Neb., is firmly convinced, through her own experience, that stomach trouble and gall stones can be effectively treated and permanently relieved without an operation. In a letter to the Pinus laboratories Mrs. Franse says: "Ten years ago I was about to undergo an operation for gall stones when I heard of your treatment. Dreading an operation above everything I determined to at least try Fruitola and Trazo, and have never been sorry I did as I have not been troubled with gall stones since."

Fruitola and Trazo are compounded from the original Edsall formulas at the Pinus laboratories in Monticello, Ill., and can be purchased in drug stores; a doctor's prescription is not necessary. Fruitola is a pure fruit oil that acts as an intestinal lubricant, softens the hardened particles that cause so much suffering and the accumulated waste, to the sufferer's intense relief. One dose is sufficient to indicate its efficacy. Trazo is a tonic-alterative that is very effective to rebuild and restore the weakened, run-down system. A booklet of special interest to those who suffer with stomach trouble may be obtained by writing to the Pinus Laboratories, Monticello, Illinois.

Getting Ready for a War Garden at Camp Lewis.



Los Angeles men of Headquarters Company, Three Hundred Sixty-fourth Infantry.
The men in the foreground, left to right, are Private Ralph A. Caton, Corp. George Roe, Private Vander V. Hogan, Private Austin E. Nuffer, Private Ross E. Wiley, Sergt. Charles P. Dellinger, Private William G. Shaw, Private Peter T. Tartaglia, Private Ross M. Campbell, Corp. Albert L. Huber, Private Emerson McLain.

Behind the Battle Lines.

PASADENAN DESCRIBES FRENCH REPATRIATION.

Little-Known Phase of Red Cross Activity Important War Work.

WRITING from Nesle, in the heart of the present vast battle zone, Dr. Raymond B. Mixsell of Pasadena, children's specialist, tells of the Red Cross repatriation work, the extent of which is understood when it is realized that convoy trains are arriving weekly from behind the German lines, via Switzerland, at the rate of eleven trains a week, each bearing an average of 650 repatriated children.

The chain of Red Cross health stations engaged in this work, according to information to Mrs. Mixsell in a letter received yesterday from her husband in France, extends from Amiens to Nesle, from Nesle to Grecourt, to Bierancourt, to Chalons-sur-Marne, and from there to Toul. From the latter place a network of dispensaries is extended into the many villages.

"This idea of neighborhood clinics radiating from a field base, and made possible by the omnipotent Ford, which enables a small staff to reach a relatively large and scattered population, is a new factor in public health work, French or American," writes Dr. Mixsell.

SUFFERING LESSENED.

"The work which the children's bureau of the Red Cross is now doing in France in conjunction with the bureau of civilian relief is most remarkable. It is impossible to conceive of the amount of suffering that has been alleviated.

"I know that a great many persons who give their money to the Red Cross have a very dim idea of just how it is spent, and a short description of the work I am to do will give some idea of where the money is going.

"The work at Nesle was begun last August in response to an appeal from a French Red Cross representative, who stated that in the sector of which he had charge were 1200 children, 750 of whom were from Nesle. Many of the children, he said, were between the ages of 12 and 15 years and are menaced with tuberculosis.

"This appeal was answered by the sending of a children's specialist, who found some 1200 children scattered among the wrecked villages. They were practically without medical attention. About one-half were infected with skin or eye lesions, and some were acutely ill.

A MEDICAL CENTER.

"The local hospital had been stripped of its apparatus by the Germans. There was an aged civilian doctor left behind, and he was without drugs or the means of getting to the surrounding villages. Also there was one military surgeon with twenty-five villages to look after besides his army duties.

"As a result of this survey, a medical center for children's service was established at Nesle, similar to the center radiating from Toul. The town offered an unused (deleted) for a central depot, as a clearing house for the district. The Red Cross equipped it, installed twelve beds and added a traveling dispensary built on a Ford camionette, with which to visit the surrounding villages.

"This conveyance carries a physician, a trained nurse, equipment for the examination and medical care of the children, and, most practical of all, a hot water shower bath, under which they can be popped one after the other.

COVERS SEVEN TOWNS.

"This dispensary service now covers, in the immediate district of Nesle, seven towns, and over 2000 children can be medically supervised.

"During the winter months of snow, bad roads, high winds and short days, this service may be described as rough pioneer work. The little hospital is in constant use, and the work is only limited by the strength and number of the staff and by the difficulties encountered in the transportation of supplies.

"Also Frits has been in the habit of shelling this little town of Nesle nightly, necessitating the bundling of the youngsters away into the bombproof cellars. This description is typical of all work in the war zone and in regions to which the civil population clings in cellars and half-built houses—just old men, women and children."

In a letter written from Paris, Mrs. Mixsell says that the selling of all candy and butter has just been stopped. "Do not send me anything except sweet chocolate, domino crystal sugar and cigarettes," he added in the letter to Mrs. Mixsell. A commission as captain is held by Dr. Mixsell.

FUEL DEALERS WILL HOLD CONVENTION.

WAR TOPICS WILL PREDOMINATE AT FIFTH ANNUAL MEETING.

The fifth annual convention of the California Fuel Dealers' Protective Association will be held at the Hotel Stowell the 12th and 13th inst. The meeting will open at 10 a.m. of the 12th with an address by W. J. Thomas, president of the California Food and Fuel Dealers' Association. Mayor Woodman will deliver the address of welome, and response will be made by George A. Burns of Sacramento.

J. Cal Ewing of San Francisco will preside at the convention. At the first session, Albert E. Schwamacher, Fuel Administrator for California, will deliver an address. The first afternoon programme will open with a talk by Charles G. Johnson, State superintendent of weights and measures. John S. Akerman of San Diego will speak on "Government Regulation of Food Stuffs." Neal P. Olsen of the Los Angeles City Council will speak of "Patriotism and Co-operation." Arthur M. Hill of Chicago will talk on "Federal Regulation in The Future."

The evening of the first day's session will be taken up with a theater party at the Orpheum. On the following day Douglas White, industrial agent of the Salt Lake route, will speak on "Freight Transportation." The delegates will have an auto ride to the beach cities the last afternoon of the convention.

WHO OWNS FIXTURES IN LATE SALOONS?

The courts have been asked to decide whether the fixtures of a late South Main-street saloon belong to the tenant who put them in or to the landlord who claims them. The suit was filed by E. E. McClanahan, who seeks an injunction to restrain George D. Torrey from removing from the saloon an ornamental front, wainscoting and partitions. Mr. Torrey, it is alleged, had sold the fixtures to a third person.

Mr. McClanahan, who had leased the premises and sublet them to Mr. Torrey, contends that the fixtures are permanent improvements and belong to the building.

INSURANCE MEN DINE AND DANCE.

John Newton Russell, jr., manager of the home office agency of the Pacific Mutual Life Insurance Company, gave a dinner and dance to 125 guests last night at the Annex, Sixth and Olive streets. After the dinner a unique programme was given, presenting what was termed "a policy that pays seven ways." Manager Russell presided. There were seven seven-minute talks by salesmen. The home office speakers were R. A. Murray, L. C. Pierce, O. E. Carter, T. A. Wattrip, J. L. Collins and Miss Edna Cook. Other guests who made talks were Col. J. W. Abbott, Capt. Charles Bogue, Charles Murray, Miss Maud Cyler and Miss Maud Howell. Vocal duets were given by Miss Geneva Ryerson and Carl Jacobson. A dance followed the programme.

CAR SHOPS BUSY.

[LOCAL CORRESPONDENCE.]

COLTON, April 6.—Increased activity pertains in the car shops of the local Pacific Fruit Express plant due to the large number of "reefer" cars coming back from the East for repairs. During the past few days between twenty-five and thirty new men have been taken on. The fruit shipping season is partly responsible for the extra work.

CAN'T BEAT "TIZ" WHEN FEET HURT

"Tiz" for sore, tired, puffed-up, aching, calloused feet or corns.



You can be happy-footed in a moment. Use "Tiz" and never suffer with tender, raw, burning, blistered, swollen, tired, aching feet. "Tiz" and only "Tiz" takes the pain and soreness out of corns, callouses and bunions.

As soon as you put your feet in a "Tiz" bath, you just feel the happiness soaking in. How good your poor, old feet feel. They want to dance for joy. "Tiz" is grand. "Tiz" instantly draws out all the poisonous exudations which puff up your feet and cause sore, inflamed, aching, sweaty feet.

Get a 25-cent box of "Tiz" at any drug store or department store. Get instant foot relief. Laugh at foot sufferers who complain. Because your feet are never, never going to bother or make you limp any more.

Stork and Cupid Cunning Plotters

Many a New Home will Have a Little Sunbeam to Brighten It.



Cupid and the stork are held up to veneration; they are rated as cunning plotters to herald the coming of the little sunbeam to gladden the hearts and brighten the homes of a host of happy families.

There is a most remarkable preparation, known as Mother's Friend, which has been used by women for over half a century before the arrival of the stork. This is a penetrating external application for the abdomen and breast. By daily use throughout the waiting months, strain and tension is relieved. The muscles are made elastic and pliable so that when baby comes they expand with ease and the pain and danger at the crisis is naturally less.

The ton, the nerves are not torn and drawn with that usual wrenching strain, and many distresses, such as nervousness, nausea, bearing down and stretching pains, are among the discomforts and debilitating experiences women who have used Mother's Friend say they have entirely escaped by the application of this time-honored remedy.

Thousands of women have used Mother's Friend and know from experience that it is one of the greatest contributions to healthy, happy motherhood.

Write to the Bradfield Regulator Co., B-32 Lamar Bldg., Atlanta, Ga., for their "Motherhood Book." There is a wealth of instruction and comfort to be derived from reading this little book. It is plainly written just what every woman wants to know. Get a bottle of Mother's Friend from the druggist today, and thus fortify yourself against pain and discomfort.



EPILEPTIC ATTACKS Have Been STOPPED For Over 50 Years

by DR. KLINE'S EPILEPTIC REMEDY. It is a rational and remarkably successful treatment for Epilepsy (Falling Sickness) and Shocking Nervous Derangements. Get or order it at any drug store.—

Send for our valuable book on Epilepsy, FREE

Dr. R. H. KLINE CO., Department 9, Bad Axe, Mich.

What is Beer?

The Pure Food Commission defines Beer as a Beverage made from selected Malt, Rice and Hops, thoroughly fermented, aged and finished and containing from 3 to 4 per cent. of Alcohol.

ANAHEIM WHITE RIBBON is made exactly this way and then the alcohol is taken out by patent process that does not disturb or change the chemical construction of the beer in any way except that the alcohol is gone, making it the only true temperance drink.

What is Near Beer?

Near beer, or so-called cereal beverages, are generally concoctions or compounds made one day and sold the next and composed of sweetened water, glucose, gum arabic, salt, quassia bark and sometimes a pinch of malt and hops thrown in by the maker to ease his conscience a little.

WHICH WILL YOU PUT IN YOUR STOMACH?

Anaheim White Ribbon Depot
1333 E. Seventh Street

Phones: Main 8130 and A4825

McBURNEY'S KIDNEY & BLADDER MEDICINE. Copyright.



It has stood the test for 25 years. Why do I have to plead with you to take McBurney's Medicines? No big doctor bills, no big drug bills. Simply 10 drops once a day. One dose relieves rheumatism, pains in the back or bladder, numbness of limbs, a constant desire to urinate, scalding sensation, bloating dizziness, dropsical, or red or white brick dust deposits. If you do not wish to purchase the regular size bottle, which contains a three weeks' treatment and costs $2.00 per bottle, you can send 50 cents in 3-cent stamps to W. F. McBurney, 2007 So. Vermont ave., and get a sample bottle. Gives relief in twenty minutes. When you finish the sample and have been greatly benefited go to your druggist and purchase the regular size bottle of McBurney's Kidney and Bladder Medicine or I will send it to any address prepaid on receipt of price, $2.00 per bottle.

Can anyone doubt the truthfulness of the statement given by the following gentlemen?

Ex-Supt. Hawks of the Main St. railroad company says: Two doses of McBurney's medicine relieved me of kidney and bladder trouble, and two-thirds of a bottle cured me. WILLIAM HAWKS.

Thomas Walls, president of the largest auction house in Chicago, writes: Two doctors failed to cure me, one of them my son. One bottle of McBurney's kidney and bladder cure made me well. THOS. WALLS, 331 Madison Street, Chicago, Ill.

McBurney's Kidney and Bladdder Medicine

Express prepaid, $2.00. Liver Regulator, $1.00. Liver Tablets, 25 cts.

SOLD BY ALL DRUGGISTS

Established 1895.

W. F. McBURNEY, 2007 S. Vermont Ave., Los Angeles, Cal.

WE CURE

Piles, Fistula

And All Rectal Diseases

Without an Operation

For twenty-five years we have been curing diseases of the rectum and lower bowel. During that time our experience has enabled us to develop a method that is superior to others. We cure without surgery, and our patients are not confined in bed and seldom lose a moment's time from their business.

Our method is not a "home cure" nor a "correspondence treatment," but it is an application of skilled treatments administered under the most rigid antiseptic conditions in our office.

Drs. White and Wainwright:

Put me down as a real friend of your treatment of Hemorrhoids. I suffered for twenty years. I came to a point where I could not do justice to my business as a jeweler. I was almost down and out. Now I am well and feel elastic and contented. I can now do my work with pleasure. I am happy. For all this I give you the credit.

3511 Central Ave., Los Angeles, Cal. MAX SPITZER, JR.

"302 Union Labor Temple, Los Angeles, Cal."

We solicit old, severe and obstinate cases of fistula, prolapsus, fissure and ulceration that have heretofore resisted all treatments employed. If you are a sufferer from rectal trouble, we invite you to investigate our method thoroughly by talking or writing to any of our cured patients. If you will call at our office we shall be pleased to give you the names and addresses of many well-known Los Angeles people we have cured, whom you may interview in regard to our treatment.

SEND FOR OUR FREE BOOKLET.

Drs. C. H. White and C. G. Wainwright, Successors to

Dr. C. H. White Rectal Specialists

532-534 Wesley Roberts Bldg., (Old Citizens' Nat'l. Bank Bldg.) 108 W. 3rd St., Los Angeles.

ECZEMA CAN BE CURED Free Proof To You



All I want is your name and address so I can send you a free trial treatment. I want you just to try this treatment—that's all—just try it. That's my only argument.

I've been in the drug business in Fort Wayne for 25 years, nearly everyone knows me and knows about my successful treatment. Over six thousand Fort Wayne people outside of Fort Wayne have, according to their own statements, been cured by this treatment since I first made this offer public.

If you have Eczema, Itch, Salt Rheum, Tetter—never mind how bad—my treatment has cured the worst cases I ever saw—gives me a chance to prove my claims.

Send me your name and address on the coupon below and get the trial treatment I want to send you FREE. The wonders accomplished in your own case will be great.

CUT AND MAIL TODAY

L. G. HUTZELL, Druggist, 2431 West Main St., Fort Wayne, Ind.

Please send without cost or obligation to me your Free Proof Treatment.

Name _____ Age _____

Post office _____ State _____

Street and No. _____

IN the Rotogravure Section of the Sunday Times you will find reflected every phase of life.

The Store Within a Store — Automatic System 10571 — Manual System Bdwy. 7300 — The Store Within a Store

THE BROADWAY BASEMENT

A Special Basement Event

Suits, Coats and Dresses at $10.00

An Opportunity to Save on Modish New Spring Apparel



—The Suits at $10.00

—Are made of burella, plain-color and hair-line serges, shepherd's checks and corduroy. There is a large assortment of the new spring styles and the much-wanted spring shades. A wide range of sizes.

—The Coats at $10.00

—Are in the new spring styles. Sleeveless jackets, medium length sports coats and the full 50-in. models. Well made of wool jersey, wool velours, burella and wool poplin. The colors include Pekin blue, brown, gold, navy, Copenhagen, raspberry. Various sizes.

The Broadway Basement



—The Dresses at $10.00

—Many different styles in these likeable one-piece dresses of silk taffeta or crepe de chine. The shades are rose, silver, champagne, tan, Copenhagen, green, khaki and white. Also many pretty color combinations in plaids and stripes. Georgette sleeves and collars, lace trimming, embroidery, fancy buttons, etc., all add to the attractiveness of these dresses. Sizes 14 to 40. *The Broadway Basement*

An Excellent Corset for Stout Figures Is the

R & G Corset No. D-248

—Made of stanch quality white coutil, with a medium bust, graduated steel and reinforced at the front. Another feature is the extra elastic support in front of the skirt. Sizes 22 to 36.

R & G Corset No. 404

—Is another model made of white coutil. It has high bust and long hips. A corset specially suited to the tall figure. Sizes 19 to 26.

The Broadway Basement.

Only 100 of These Tub Silk Blouses Underpriced at $1.79

—A special assortment for Monday's selling, only. This price is less than the wholesale market price of today. There is a wide range of sizes.

House Dresses at $1.79

—Another special feature for Monday. Only 200 of these good-quality Amoskeag gingham house dresses.

—Some are striped, others are of checks or solid colors. Much underpriced. Sizes 36 to 42.

The Broadway Basement

Low Shoes for Women $2.45

—An assortment of low shoes that came to us as factory rejects, but the imperfections are very slight and will in no way affect the wear.

—Pumps and oxfords in black leather and white canvas. The black shoes consist of spat pumps, Colonial pumps and oxfords in either patent leather or dull kid.

—The white canvas shoes are to be had in plain pumps, Colonial pumps, strap slippers and oxfords. The heels are low, military or Louis styles. This is an exceptional opportunity to purchase summer footwear at a very low price.

Slip-Over and Sleeveless

Sweaters Underpriced At $3.75 and $5.95

—Distinctive new models in a variety of styles in the Shetland weave. Many beautiful colors and color combinations. Salmon, rose, turquoise, purple, old gold and others of the much-wanted spring shades.

Children's Wear

Gingham Dresses $1.59
—Many pretty models. Have clever pockets and belt. Daintily trimmed. Sizes 6 to 14.

Sunbonnets 25c
—In pink, blue or checks.

Sateen Bloomers 35c
—Or three for $1.00. In black or white and in sizes 2 to 12.

Girls' Princess Slips 59c to $1.19
—Sizes for girls from 4 to 14.

The Broadway Basement



Leather Goods

—Just a few of the many items to be found in this department of The Basement that are worthy of your attention, are listed below:

Flat Back-Strap Purses 50c
—Made of material that is hardly distinguishable from real leather. Strong nickel frame. Pongee lining.

Top Strap Purses 69c
—Real leather, silk lining and a large size mirror. Some are slightly defective.

Flat, Top Strap Purses 98c
—Large size; long grain leather. Good nickel-plated, metal frames. Small mirror.

Children's Silk Bags 39c
—In an assortment of colors. Patent bottoms, metal frames and small mirror.

Jewelry at Liberal Repricings

—In some instances there is only one piece of a kind and in no case is the assortment very large.

Gold Front Beauty Pins 10c Pr.
Silver Lingerie Clasps, Good Quality, 10c pr.
Different Color Pearl Headed Hat Pins, 10c pr.
Collar Buttons, many of them gold plated, 6 for 10c.
—Every item listed is underpriced from 10% to 20%.

GOLD PLATED LAVALLIERES 25c — Complete with pendant, sell ordinarily for as much again.

SCARF PINS 25c — Set with different colored stones and in many different designs.

PEARL BEADS 25c—Good quality, 18 inches long. Strong clasp.

GOLD PLATED BAR PINS AND BROOCHES 25c—Different shapes and styles, liberally underpriced.

CAMEO HEAD RINGS 25c—Very good looking.

BABY PINS 25c—Gold plated, engraved, exceptional value at 25c pair.

Australian Plaid

Blankets $3.95 Pr.

—These are well-made, attractive plaid blankets that will wear and wash well—worth more than the price asked.

Crib Comforts for Baby $1
—Pretty, silkoline-covered comforts that are filled with soft, sanitary cotton; much lowered in price for Monday's selling.

Fine Scrim Curtains $1.29
—These have Venise lace edging finish; are in the popular ecru color; former price was considerably more.

45-Inch Nets 27c Yd.
—These are in white and ecru; many desirable patterns and an excellent quality of net.

Four Headliners In

Dress Goods

35-Inch Black Chiffon Taffeta 98c Yd.
—A nice, soft-finished chiffon taffeta. In black only. Liberally underpriced for Monday.

36-In. Plain Color Shantungs 95c Yd.
—Shades of blue, tan, green, rose, gray, purple and ivory in this popular silk-mixed shantungs. A material that launders well. Priced for Monday at 95c yard.

40-In. All-Silk Crepe de Chine $1.25 Yd.
—A fine, lustrous crepe de chine in ivory, pink, blue, rose, wistaria, silver, Quaker, Copenhagen blue, navy blue, maize, lavender, flesh and black. Underpriced for oMnday.

36-In. Black Peau de Soie $1.35 Yd.
—A rich black. A splendid quality material that is priced 'way less for Monday.

Congoleum 53c Yd.
—Heavy congoleum that is two yards wide, priced much lower than regularly; eight new patterns received. It is always time saving to bring room measurements.

Linoleums 85c Sq. Yd.
—We have a fine line of linoleums, including the blue-and-white tile patterns that are so satisfactory for kitchen and bathroom.
—They have slight flaws here and there, but these are hardly noticeable.

The Broadway Basement

12-Yd. Bolts

Val. Lace 50c a Bolt

—Round or diamond-mesh Val. laces in the ⅝ to 1-in. widths. Many pretty patterns, some of which are in matched sets. When you buy these laces by the bolt a considerable saving is made.

The Broadway Basement

Pretty Cluny Lace 6¼c Yd.

—In all white. Heavy mercerized cotton thread that is hard to distinguish from linen; ⅛ and ¾-in. widths.

The Broadway Basement

Long Cloth 15c Yard

—A nice, soft-finished, full-bleached longcloth that measures a full yard wide. To sell in 2, 4, 6 or 8-yard lengths only. For Monday 15c yard.

Printed Voiles 15c Yard
—Many dainty styles in the popular challis and foulard patterns. Attractive color combinations. Excellent for spring dresses. Reasonably priced.

Light Percales 15c Yard
—This price is much less than the present wholesale. Neat striped narrow percales. As the quantity is limited, an early selection is advisable. Limit of 15 yards to a purchaser.

Honey Comb Towels 95c dz.
—Buy towels Monday at this greatly lowered price. Soft, absorbent, honeycomb towels that should prove very attractive to apartment house owners. Fair size. Limit 2 doz.

Mercerized Poplins 15c Yard
—This material is worth double its price. In good, serviceable lengths from 1 to 5 yards. Six shades to select from. Only 1000 yards to sell on Monday at that price.

Men's Fine Work

Trousers $5.00

—Worsted trousers in neat striped patterns in shades of gray. Well tailored and have extra heavy, strongly sewed pockets. Sizes 31 to 42 waist measurement. Men's Section.

The Broadway Basement

Women's Summer Weight

Unionsuits 50c

—Just 30 doz. of these low-neck, sleeveless, cuff-knee garments to sell at this low price.
—Sizes 34, 36, 38. Full taped neck and armholes.

Women's and Children's Stockings 19c Pair
—Black and white in the women's size, but in black, only, for the children. Sizes 8½ to 10 for women and 6 to 9½ for children.

Infants' Fiber Stockings 15c
—In black only. Slightly imperfect and in broken sizes. Only 20 dozen.

Women's Fiber Boot Stockings 39c
—Slightly imperfect, or the price would be as much again. Many novelty patterns. Sizes 8½ to 10.

Children's Knitted Waist Union Suits 59c
—Sleeveless, knee-length, drop-seat union suits that are taped at the neck and armholes. Sizes for boys from 2 to 12 years.

The Broadway Basement

Men's Work Shirts 75c

—Light blue Amoskeag chambray work shirts. Well made; have one pocket. Some are in the coat style, others have the military collar. Sizes 14½ to 17 in the lot.

Men's Balbriggan Shirts and Drawers 39c
—Shirts with short or long sleeves. Sizes 34 to 46. The drawers are in ankle length. Sizes 32 to 44. All perfect.

Men's Athletic Unionsuits 50c
—Sleeveless or knee length. Have elastic ribbed band across back. Sizes 34 to 38.

The Broadway Basement

Suits for Young Men

The New, Snappy Styles, Priced $13.50

—Fine homespuns and cassimeres in pinch-back and belted models. Either patch or slash pockets. Colors and patterns that will please the young fellows of particular taste. Sizes 32 to 38. Men's Section.

The Broadway Basement



Boys' Nobby Suits $6.95

—Sturdy woolen novelties in grays, blues and browns. Neat stripes and fancy mixtures. The coats are made in the popular trench style and have full lining. The knickers have taped seams and full lining. Sizes 6 to 17 years. Boys' Section.

New Straw Hats $1.25
—For the little lads. A large assortment of styles in fine straws; white, blue and black. Sizes 6¼ to 6⅞.

Tub Suits $1.15
—Well made little suits of pretty striped and plain-color materials. Sizes 1½ to 8 years. Boys' Section.

The Broadway Basement

ARTHUR LETTS
The Broadway Department Store
BROADWAY FOURTH AND HILL

The Broadway Basement — Phones—Bdwy. 7300; Home 10571

(3rd Floor Garment Department)

By Intensive Specialization and Careful Selection We've Lifted the Selling of

Women's Suits and Frocks at $25

Far Above the Commonplace

Twenty-five Dollars



Black-and-White Dice-Check Suit

—Jacket has high waist line and flare skirt; suit skirt is pleated at sides underneath wide, circular shape belt; slash pockets.

—Just merely to have ready-to-wear Garments to sell at $25, isn't enough these days.

—$25 seems such an altogether good price, not too high, not too low.

—We have reason to believe that because careful selection and specialization we can present suits and frocks at $25 that are so far ahead of the ordinary $25 garments this year, that we have a right to boast. Hence our garment announcement today has been given over to the exploitation of these Garments that bear the price mark of $25.

—We, who are in close touch with the difficult market conditions, and slow transportation, know what it means to put forward garments of such quality, at such a price as $25.

—What we desire is to have you know what these garments are. The object of this announcement is to try to influence you to come and see them.

Twenty-five Dollars

Pale Gray Novelty Mixture Suit

—Jacket has high waist line in back and flare skirt; suit skirt is two-piece model, gathered across back underneath two-piece, button-trimmed belt; slash pockets; gray satin lining.



Twenty-five Dollars



Jersey Suit

—Revers, trimmed with self-covered buttons in back and each side of front closing; shawl collar; narrow, two piece skirt.

In Suits there are 25 Styles

—Silk braid trimmed, close fitting and flared peplum style.

—Semi-fitted and loose fitted, pleated and belted models.

—With coats of different lengths. Suits for the woman of larger proportions. Suits for small or medium figures.

—Suits of serge, English mixtures, tweeds, worsteds, hairline stripes, checks, wool jerseys and silk taffeta.

—Straight line skirts with gathered backs.

—As for colors, you will find nearly anything you desire — sand, gray, navy, tan, Copenhagen blue, brown, black and correct combinations.

—This announcement is fully as important as any sale news we might print.

Twenty-five Dollars

Blue Tricotine Suit

—Waistcoat of cream-white whipcord; jacket has high waist line, flare skirt and is trimmed with black bone buttons; narrow skirt has slash pockets and is gathered across back.



Twenty-five Dollars



This Frock is Very, Very Peg-Top

—exaggeratedly peg-top, we might say; but most quaint and youngish looking. It's of taffeta, of course, with a fine-pleated "shirt-front" of white crepe Georgette. Its bolero jacket fronts are stitched with self-color silk and gold thread and are jet beaded. Its crushy, toreador-like sash is of taffeta.

Springtime Frocks at $25

A Glorious Assemblage

—We might write reams of copy and use adjectives galore in describing these beautiful frocks that are here priced $25.

—But the frocks are their own best arguments why you should see them.

—Of soft taffetas, meteors, Georgettes, novelties, plaids and stripes.

—And frocks of men's wear serge with wide girdles and belts, tunics and over skirts, plain and rippled. Some with quaint basques and boleros.

—These are here in the colors that Fashion is demanding, silver, rose, taupe, Copenhagen, sand, navy. Also other shades and black.

—The serge dresses are in the tailored models, straight lines.

—Many have tailored buttons. These are in navy blue and black, principally.

—We have a right to be enthusiastic over these dresses.

The Coats at $25

—For utility, for daytime, coats for nearly any occasion to which a practical coat may be put. Coats of wool jersey, wool velour, burella, gabardine, serge and silk taffeta. Choice of sand, putty, rookie, Pekin and delft blue, rose, tan, navy and gold.

—These are really remarkable coats at $25. Third Floor.

Twenty-five Dollars

This All-Taffeta Frock is Stitching Trimmed

—The waist portion has a plastron effect, back and front, which is stitched with self-color silk in an all-over, intricate design. Neck is cut square in front and a rolling collar defines sides and back. Skirt is an all-around pleated model. A wide sash-belt, pendant-trimmed, ties loosely in front.



High Grade Furniture for Less

On the Liberal Payment Plan

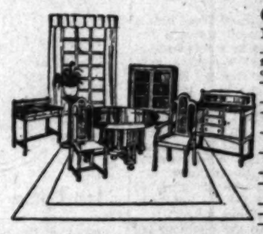
—A double incentive to buy furniture at The Broadway, beginning Monday. Not only are these prices lowered but you can buy furniture on the Liberal Payment Plan. The savings are quoted on dining-room, living-room and bedroom furniture. Sixth Floor.

Overstuffed Davenport $73.25

—Loose cushion davenport, deep spring seat and back, covered with heavy tapestry. Considerably less price for Monday at $73.25.

4-Pc. Bedroom Suite $60 Old Ivory Finish

—There is a full size, solid panel bed, a triplicate mirror dressing table, large dresser and chiffonier in this set. Made of hardwood with the popular egg-shell old ivory finish. Underpriced a third at $60. Sixth floor.



Odd Pcs. Furniture ¼ Less Than Regular

—Period design furniture, including dining tables, buffets, serving tables, china closets, bookcases and chairs. Pay one quarter less than the regular price.
—Solid Oak Dining Table $23—4-foot extension, 6-foot top.
—William and Mary Serving Table, $22.50.
—Dining Chair $2.75—Jacobean finish, William and Mary pattern; leather seat.
—Serving Table $5.85—Jacobean finish, Charles II design. Genuine leather seats.
—Dining Chairs, Jacobean, Charles II design at $4.25, $6.50.
—Arm Chair, $10—Jacobean finish, Charles II.
—Dining Table $25—Solid oak, Jacobean finish, pedestal.
—Buffet, $30, Charles II design, Jacobean finish.
—Serving Table $15, Jacobean finish, Charles II design.
—China Cabinet $55, Jacobean finish, Charles II design.
—Book Case, $17, Jacobean finish, Charles II design.
—Buffet, $37.50, Jacobean finish, Charles II design.
—Dining Table, William and Mary design, $23 and $30.
—Dining Table, $46.75—Jacobean finish, 54-inch top, 6-foot extension.

ARTHUR LETTS
The Broadway Department Store
BROADWAY FOURTH AND HILL

Music and So... THE STAGE AND THE DR... VOL. XXXVII. Theatres—Amu...



...partment)

...areful Selection of ...ts $25 ...lace

Twenty-five Dollars



Pale Gray Novelty Mixture Suit

...Jacket has high ...ist line in back ...d flare skirt; suit ...ist in two-piece ...odel, gathered ...rom back under...eath two-piece ...ction - trimmed ...it; sixth pockets, ...ay satin lining.

Twenty-five Dollars



Blue Tricotine Suit

...plaintcoat of ...rown-white whip...d; jacket has ...h waist line, ...e skirt and is ...imed with black ...e buttons; nar...skirt has slash ...fects and is ...ttoned across ...k.

Twenty-five Dollars



This All-Taffeta Frock is ...titching ...rimmed

...e waist por...lies a plastron ...t, back and ..., which is ...ed with self-...silk in an all-...intricate de...Neck is cut ...re in front and ...ling collar de...olded and ...skirt is an ...round pleated ...et. A wide ...belt, pendant-...n ...e d, ties ...ty in front.

...or Less

...e prices lowered but you can buy ... bedroom furniture. Sixth Floor

...Furniture ...han Regular

...furniture, including dining tables, buf...bles, china closets, bookcases and dining ...e quarter less than the regular prices ...ning Table $25—4-foot extension, 42-inch

Mary Serving Table, $22.50. ...$1.75—Jacobean finish, William and Mary ...other seat. ...$5.25—Jacobean finish, Charles II design ...other seats. ...Jacobean finish, Charles II design at $4, $5.25. ...$10—Jacobean finish, Charles II... ...$19—Solid oak, Jacobean finish, pedestal ...Charles II design, Jacobean finish, ...$16. Jacobean finish, Charles II design, ...$25. Jacobean finish, Charles II design, Jacobean fin... —Book Case, $41. ...Jacobean finish, Charles II design. —Buffet, $37.50. Jacobean finish, Charles II design. William and Mary design at $39 and $36. —Dining Table, $24.75—Jacobean finish, 54-inch top, 6-foot ex...tension. Sixth Floor.

The Cream Sheet—Life's Finer Side.

Music and Song
THE STAGE AND THE DRAMA.

Los Angeles Sunday Times

Part III: 24 Pages
LITERATURE—SOCIETY.

VOL. XXXVII. SUNDAY MORNING, APRIL 7, 1918. THE HOME | For Parents and Children. For Teachers and Pupils.

Theaters—Amusements—Entertainments

GRAUMANS MILLION DOLLAR THEATER—

GRAUMANS MILLION DOLLAR THEATRE
Broadway at Third
TEMPLE OF THE CINEMA ART

Thomas H. Ince Presents

DOROTHY DALTON IN LOVE ME

WEEK OF APRIL 8TH

Dimples and a tremendous sacrifice. Thrills and an intensity of suspense.



MACK SENNETT'S LATEST
SCREAMINGLY FUNNY
(FRIEND HUSBAND)
FEATURING CHARLEY MURRAY

GRAUMANS SYMPHONY ORCHESTRA
RUDOLPH G. KOPP
DIRECTOR
JESSE CRAWFORD
ORGANIST

Continuous Performance
Play Begins 11:35 A.M.
1:35 P.M., 3:15, 5:15
7:15 and 9:15
Prices Matinee, 15 and 25c
Evening: 15, 25 and 35c
Sunday and Holiday Matinees same as evening; prices
War Tax added.

TALLY'S BROADWAY THEATER—



Constance Talmadge

In another one of those delightful stories that have made this charming little star the screen's most popular comedienne

"UP THE ROAD WITH SALLIE"

From the Story and Play by Frances Sterrett

TALLY'S BROADWAY THEATER
ONE WEEK COMMENCING MONDAY, APR. 8

Seats Now Selling at 10:30 A.M. Box Office Opens at 9 A.M. Matinees, 15c, 25c, 35c, 50c Evenings, 15c, 25c, 35c, 50c, 75c and $1 Nights at 8:30 Matinees at 2:30 Prices 15, 25 and 35 Cents

TODAY ONLY, NAZIMOVA IN "REVELATION"

CLUNE'S AUDITORIUM— Fifth and Olive Sts.
TSCHAIKOWSKY PROGRAM
Friday Afternoon, April 12th, at 2:15 o'Clock.
LOS ANGELES SYMPHONY ORCHESTRA Adolph Tandler, Director.
AXEL SIMONSEN—Cello Soloist.
Limited number of seats available, 50c, 75c, $1.00, $1.50, $2.00. On sale beginning Monday morning, April 8th, at Clune's Box Office. Telephones—Main 8949; A4668.

WEEK'S NEWS AND VIEWS OF THE STAGE AND PICTURES.

STUDIO.

Hits and Bits.

FILM PLAY SCORES.

RUPERT JULIAN'S PHOTO-DRAMA IS SENSATIONAL.

Rupert Julian, whose picture, "The Beast of Berlin," is scoring heavily at the Superba, and appears to be in for a long run, is an Englishman and a veteran of the Boer War.

When the war with Germany broke out, Mr. Julian decided he wanted to do his bit, but being above draft age, he decided on making a picture. He had access to certain sources of knowledge concerning the Kaiser, which are generally accepted as authentic, and on these he built his deeply interesting picture play, which has been running in New York during the past several weeks.

The play is not a war play in the strict sense of the word. While there are some battle scenes, these are subordinated to the main theme of the story, which purports in the unfolding to be an intimate revelation of the German ruler, his weaknesses and foibles, the main scenes being laid at the German court.

But there is also a love interest in the picture, with a blacksmith of Louvain as the hero. Thus an intense concrete interest is given.

Mr. Julian left last week to supervise the premiere of the picture in San Francisco. He will remain away from the city during the next two or three weeks, and when he returns will commence production of another big patriotic feature.

The name of the new feature will be "Breathes There a Man," and in this will appear a notable cast.

De Mille, Busy.

Cecil De Mille, Artcraft director, and director general of the Lasky-Famous Players forces, is busy these days in making his second big all-star cast feature, "Old Wives for New," from David Graham Phillips's novel.

Crisp Departs.

Donald Crisp, director of "The Firefly of France," the latest picture starring Wallace Reid, with Ann Little, went down to San Diego last week with Mr. Reid, Miss Little, Raymond Hatton and several other members of the company to photograph some real flying scenes with both Wallie and Ray Hatton at the wheels of the airplane.

Mr. Hatton plays the part of the Fireplay, and the French officers who are acting as trainers at the North Island camp, remarked on his great resemblance to Pegoud, one of the most famous of the French aces.

Mystery Note.

There is a wonderful pair of old, silver-mounted dueling pistols that have suddenly appeared, and most mysteriously, too, in the filming of the latest picture starring Vivian Martin. The story is William J. Locke's "Vivette," and has to do with life in an old English house.

The property man at the Morosco studio where the picture is being filmed has charge of the pistols, and the guards them closely all the time, but will not tell where they came from. The weapons are extraordinary examples of the old-time shooting iron, and even the winsome Vivian, who generally has no use for firearms, has taken a decided fancy to them, and has asked leave to take them home for a day, but props won't let her, whether for fear of hurting the firearms or because the firearms might harm Miss Martin, he fails to explain.

She's a Sister.

Goodness, who'd fuss about having a cigar named after her when she could be adopted as godmamma or little sister of something to a whole company of soldiers? Gladys Brockwell, Fox star, acquired a little sistership to company B, of the Military Police, United States Army, stationed at Camp Kearny, the happy event occurring last Monday.

Miss Brockwell hasn't seen any of her charges yet, and so far they know her only as an enticing screen star, but she will visit them as soon as she can get a couple of days off from work, which will probably be sometime this week.

McGowan With U.

J. P. McGowan, former director of the Signal forces, has been engaged by Universal to direct a new serial.

Expert on Nationalities.

Edith Storey, one of the most popular of Metro stars regards herself as champion nativity expert of the screen. That is, she has played at least ten nationalities in the films.

At present Miss Storey is engaged in playing the role of a South American girl, in "The Demon;" but following this picture it is announced she will play the part of a Filipino maid, and she is a present studying the garb—or lack of it—in which she should appear.

He Got Stung.

Just to prove that the West still really is wild and woolly, George Larkin, playing the leading role in "The Wolf Faced Man," a Pathe serial, went and got himself stung by a scorpion, the other day.

Mr. Larkin was seated on the ground near "Frontier House," the serial studio, calling across the street to some of the other players, when he felt a sharp sting just above the right knee. Looking down he beheld a fine specimen of scorpion busily burrowing into his flesh. Having felt the sting he knew he wasn't just seeing things, and quickly rid himself of the poisonous insect. The wound was opened and iodine applied to the laceration. The actor quickly recovered and is quite himself again. But nowadays he makes sure there aren't any queer crawling things about when he sits down on the ground.

Christie Gets Busy.

C. H. Christie, business manager of the Christie Film Company, completed arrangements this week with the First National Exchange of New York to release Christie comedies in New York City, New York State and Northern New Jersey. This arrangement is to remain in effect for a period of two years, April 15 marking the National's first release of a Christie comedy.

Understudied Jeremiah.

Nice, well-behaved weather is what that weather expert, William Duncan, reports from Bear Valley, where he has been filming some scenes for his current Vitagraph serial. Duncan took his company to the valley with the intention of remaining a month, on account of the natural cussedness of weather in general, instead of which it appears all Duncan had to do was to say, "Let there be snow," and there was snow, and "Let there be sun," and there was sun. So he returned in a week.

Won't Do It Again.

Finding lost dogs will never be the avocation of Earl Williams, Vitagraph star, take it from no less an authority than Mr. Williams himself. Neil Shipman, you know, lost her collie dog Laddie last week, and everybody in the company has been paging collie dogs ever since.

Mr. Williams was out for a drive, the other evening, when a dog which looked to him exactly like Laddie crossed the path in front of his car. Gallantly leaping from the machine, Mr. Williams gave chase and the animal took refuge in a garage. Here he was cornered, while the actor breathlessly telephoned Miss Shipman as to Laddie's license number. Miss Shipman responded it was a certain number and inquired why he asked.

"Why, I thought I had Laddie for you here," answered Williams.

"Oh, no," said Miss Shipman, "we found Laddie today, and he's sitting right here beside me—ain't ums?" she asked Laddie.

But that wasn't all. Just then in hot-footed a stout gentleman, crying out, "Where's that fellow that tried to steal my dog?"

"I explained," said Mr. Williams, "that I was merely looking for a lost dog that belonged to a friend, but the old man snorted, 'Huh! That sounds pretty lame, I must say! I saw you trying to steal his license number, I did!'"

Bebe's Alibi.

Of course, you can't stage a runaway every time a cop catches you parking too near a fire plug. It's an ill wind that blows nobody good, and it was a runaway that saved Bebe Daniels, Rolin star, from the alternative of going to jail or paying a fine, the other day. All Bebe did, she says, was to park in front of a fire plug, near a bank, while she went in to cash a check, but a mean old policeman was waiting for her when she came out, and at once opened conversation with her.

Just when Bebe was afraid she was going to have to resort to tears, even if it did spoil her ready-for-tea make-up, down Broadway raced a big delivery wagon to which was attached a span of horses.

"The policeman ran off to arrest the horses for breaking the speed laws, and I leaped into my car and hit it up for home," explained Bebe.

Olive's Pink Thought.

The plaza section of Los Angeles mightn't look to you a very promising field for athletic sports, but then probably you haven't Olive Thomas's, Triangle star, imagination.

It was during an interval in the taking of scenes that the pep-ful Olive looked about for something to do. Suddenly she caught sight of an urchin on skates, and then she hit upon an idea. Taking up a collection and stripping the members of

(Continued on Fourteenth Page.)

Scenes and Figures of the Screen.



Bill Hart in "Wolves of the Rail," Palace.

Mary Mac Lane, in "Men Who Have Made Love to Me" (Times Photo)

Dorothy Dalton, in "Love Me," Grauman's

Jane Caprice, in "A Camouflage Kiss," Alhambra.

Constance Talmadge, in "Up the Road With Sally" (Tally's Photo)

Ray Stewart in "The Boss of Lazy Y," Rivera.

Mary Pickford and Tom Meighan in "M'Liss" Kinema.

Bessie Barriscale, in "Those Who Pay," Quinn's Rialto.

Bryant Washburn, in "Twenty One," Miller's

An attractive array of stars and the pictures in which they shine.

SCREEN.

Films.

"M'LISS" AND OTHERS.

ROMANCE AND LOVE IN THIS WEEK'S OFFERINGS.

Kinema.

Mary Pickford is here as "M'liss," her characterization of Bret Harte's impish spirit of the Sierras. An unusually strong cast supports Miss Pickford. Thomas Meighan, as the big-hearted school-teacher with a New England conscience, does probably the best bit of acting of his career. Theodore Roberts, as "Bummer Smith," whose only paying investment was his ham, Hildegarde, is a scream. For be it known that eggs sold in '49 at $50 a dozen and "Bummer" converted all sales into the purchase of "cooling beverages." Tully Marshall, as Judge McNagler, jurist, scholar, and prohibitionist, who always carries a bottle "on the hip," is heralded as furnishing more uproars. Chapter two of "The Son of Democracy" is the added feature.

Grauman's.

Dorothy Dalton, in "Love Me," presented by Thomas H. Ince, a Paramount feature, meets the situation of every occasion, even to overcoming what is looked upon as the "utterly impossible." The instinct ever present in woman to live for love's sake, making man her foundation on which to stand and build, characterizes the delightful photo-play by C. Gardner Sullivan. The play is filled with appealing love scenes and dramatic moments. The presence on the screen of an attractive and alluringly sweet girl effectively holds one.

Quinn's Rialto.

Bessie Barriscale, who leaped into prominence while acting with the Ince forces, and whose fame has spread, until today she is second to none in point of emotional artistry, will be seen at Quinn's Rialto next week in the latest production from the hand of Thomas Ince, "Those Who Pay," a thrilling and intense picture, filmed with the ever human eternal triangle as its basic plot. C. Gardner Sullivan wrote the story. Miss Barriscale is given splendid support in the production by Howard Hickman and Melbourne McDowell.

Clune's Auditorium.

Tomorrow the fiftieth performance of "Hearts of the World" will be celebrated at Clune's Auditorium with all the pomp of a golden wedding, for it is seldom nowadays that a screen or stage production holds the patronage of the public for that length of time. "Hearts of the World" will probably run twice fifty times before the power to draw wanes, as even at this early date hundreds of those who saw Griffith's love story of the present war have dropped in for their second and even third visit.

Tally's Broadway.

Constance Talmadge will appear tomorrow in "Up the Road with Sallie," which, like all her former successes, is to be shown at Tally's Broadway. "Up the Road with Sallie" offers her a role in which she can be as vivacious, as amusing, as flippant and as lovable as she was in "The Honeymoon," as beautiful as she was in "The Studio Girl," and yet as dramatic as she was in the tense moments of "Scandal." This new production featuring this charming comedienne will be the attraction at Tally's Broadway for one week starting Monday, together with another beautiful Robert Bruce scenic subject, "Beside the Glimmer Glass."

Clune's Broadway.

Personal revelations of six most alluring love episodes out of an amorous career in which over fourteen men have figured, are said to provide sensation after sensation in the widely heralded "Men Who Have Made Love to Me," which will be the Clune's Broadway attraction for the week beginning this afternoon. "Men Who Have Made Love to Me" was written and is enacted by "I, Mary McLane," author of the famous book of that name, around the

(Continued on Fourteenth Page.)

At Last, Alas!

HOOVERIZING DAYS BRING STARLESS FILM PLAYS.

BY GRACE KINGSLEY.

WHEATLESS days, drinkless nights and treating one's self to liberal allowances of War Savings Stamps aren't the only economies that we are shortly to begin practicing.

We shall soon have the starless picture play!

Anyhow, that's what H. O. Davis of Triangle, Cecil de Mille of Artcraft, William Sistrom of Universal, and other big picture producers are telling us. D. W. Griffith has always accomplished that artistic feat by sheer force of originality and the dynamic drive of his story, and Cecil de Mille did it, too, in "The Whispering Chorus"—only he tactfully wiped away the actors' tears by calling the players an "all-star cast," instead of a "no-star cast!"

Now it's the Triangle which is preparing to launch a series of feature pictures, with the story starred instead of the actor. These photo-dramas are to be known as H. O. Davis productions, and will be of special length—any length, in fact, which suits the story.

On the other hand, whether the picture stars will form a union, or will just sit back and smile in their sleeves, isn't yet known. They know full well, these same stars, that it requires a big story, a big role, to make a star, but that once the public forms a liking for a character in a picture play, that public is going to demand to see that actor or actress again. Just the same a series of poor stories can ruin any star, as many of them know to their sorrow.

At any rate, the swing of the pendulum has brought about the author's day at last.

Lifting his metaphorical ax right at the root of the tree of extravagance in the motion-picture industry, H. O. Davis, Triangle's general manager, the other day in an interview took a whack at the high salaries paid to picture stars.

"Why have stars at all?" he asked.

In answer to his own question, he pointed to a list of stories by well-known authors, the names of which, stories he will shortly announce, and which are to be made into pictures for the special Davis programme. And each of the stories is of such wide popular appeal, it is claimed, that nine-tenths of the picture fans will want to see them visualized, and won't care a hang about the stars who appear in them.

Already the first of these, a picturization of Charles Rann Kennedy's famous play, "The Servant in the House," is completed, having been made from a scenario written by Lanier Bartlett, whose fame as an adapter of stories to the screen is now world-wide. The next story, the script of which is being prepared for the film, is Norman Sherbrook's popular story, "Smoke."

People who have seen "The Servant in the House" in the Triangle projection-rooms tell me it is a real epoch-maker in the film business. It was produced without any so-called star—just a fine company of capable actors—yet my informants

(Continued on Seventeenth Page.)

Theaters Amusements—Entertainments

CLUNE'S AUDITORIUM

a play for everyone from the mansion to the shack—the great European war is made the background for the most beautiful and thrilling love story since the immortal "Romeo and Juliet."

D. W. GRIFFITH'S

Supreme Drama of Love and war—

HEARTS OF THE WORLD

THE BIGGEST SUCCESS IN HISTORY

A Big Broadshouldered Youth — — —?
FRANCE . . . . PEACE . . . WAR . . . ?



FIFTH WEEK OF CAPACITY AUDIENCES!
2 PERFORMANCES DAILY, 2 AND 8 P.M. Matinee prices—25-50-75c; Loges $1. Nights, 25-50-75c-$1; Loges $1.50. Mail orders must be accompanied by 10 per cent. additional for war tax. No telephone orders. Box office opens 9 a.m.

SUPERBA— Broadway at Fifth

SUPERBA
Broadway at Fifth
Shows at 11, 12:30, 2, 3:30, 5, 6:30, 8, 9:30 p.m.

2ND SMASHING WEEK STARTS TODAY
Only Seven More Days to See
"The Beast of Berlin"
Rupert Julian's Expose of "The Mad Dog of Europe"
WARNING TO THE PUBLIC

The tremendous success of this picture has caused other producers to put out old films under similar titles—do not be tricked—there is only one "Beast of Berlin" and that is at the Superba.

GARRICK— Broadway at Eighth

If You Love Old Glory See
"THE PATRIOT"
A Play of Country Devotion, Starring
WILLIAM S. HART
BY MONTE M. KATTERJOHN.

RIVIERA— Bdwy. Bet. 8th and 9th

Handsome, Smiling, Daring
ROY STEWART
In a Drama of the Great Outdoors
"THE BOSS OF THE LAZY Y"

MONDAY NIGHTS ARE LIBERTY NIGHTS AT THE RIVIERA THEATER

YOU MAY BECOME THE OWNER OF A LIBERTY BOND
Ask for Details at the Box Office

TRINITY AUDITORIUM— TWO CONCERTS
Management L. E. Behymer.
SAN FRANCISCO CHAMBER MUSIC SOCIETY
TUES. EVE., APRIL 9, 8:15 O'CLOCK. SATURDAY MATINEE, APRIL 13, 2:30.
Seats on sale beginning Wednesday, April 3rd, Trinity Box Office.
Prices 50c, 75c, $1.00, $1.50, $2.00.
Tel. P1932. Main 6132. Direction F. W. Blanchard.

PANTAGES— Matinee 2:40 10c-25c-35c
3 Shows Tonight Starting 6:30
NIGHTS 10c, 25c 35c

MUSICAL.

Moods.

ALL TSCHAIKOWSKY.

FIFTH LOS ANGELES SYMPHONY CONCERT FRIDAY.

A symphony orchestra season without a Tschaikowsky programme would be incomplete, and for this very reason the announcement of a concert made up of this famous composer's melodious and rarely beautiful works is always received with notable interest.

The Los Angeles Symphony's fifth concert, scheduled for Friday afternoon, April 12, will be entirely devoted to Tschaikowsky numbers, and the event promises to be accorded due interest by the society folk and music lovers, many of whom are making reservations for special parties on this occasion.

Last season Tschaikowsky's "Symphony Pathetique" was the orchestra's major offering on the programme. This year his equally famous Fifth Symphony will be given. It is melancholy and brilliant, revealing gloomy and scintillating colors, but is without the mosbidity of his Pathetique. This Fifth Symphony, composed in 1888, was not well received at first, and the composer decided that his work in this instance was a failure. Later it attracted greater attention, until now it is second only to the Pathetique in popularity.

And as a symphony season would be incomplete witho a Tschaikowsky programme, so a Tschaikowsky programme would be incomplete without this great composer's famous "Nut Cracker Suite."



Cecil Fanning,
Singer and poet, who will appear at Trinity Auditorium Thursday evening.

Introspective gloom is associated in most minds with the output of Russian composers, but Tschaikowsky, the greatest of Russian artists, had more than one temperamental aspect, his compositions covering the gamut of emotional artistry. Out of his moods sprang the most weirdly beautiful tonal combinations, and from such a mood was born the "Nut Cracker Suite." It is Tschaikowsky in musical despair; Tschaikowsky in a rare mood of childish play. In direct contrast to the melancholy brilliance of the Symphony is the tripping, mocking delicacy of his "Nut Cracker Suite," with its fair dance and laughter.

As soloist there will be the able 'cellist, Axel Simonsen, who will play the Tschaikowsky "Rococo Variations," the orchestral score of which has been secured for this concert with great difficulty. Estelle Heartt Dreyfuss's rich contralto voice will also add to the pleasure of the event.

A limited number of tickets available will be placed on sale at Clune's box office, beginning Monday morning, April 8.

Programmes of Chamber Music.

With the death of the French composer, Debussy, in Paris, two weeks ago, there passed a man whose imprint has been made more deeply on musical composition in the last quarter century than perhaps any other writer save Richard Strauss.

Debussy was a man 56 years of age at his death. In his early days at the Paris Conservatoire, his work as a student of composition was marked by strict formality. Then came a period of six years at St. Petersburg, and there he came under the influence of the modern Russian writers to the extent that his whole style was changed, and when he returned to France it was to astonish the musical world with the freedom of his harmonic ideas.

He threw the accepted ideas of harmonic progressions to the winds and reveled in vague and unrelated tonalities, the despair of the theorists and the delight of sensation hunters. This style was copied until every small town composer who is unable to write correct and logical harmony states that he is writing in "the modern French style." But it cannot be denied that Debussy trod a new path and wrote much beautiful music, distinctive and interesting. And it may have a strong bearing on the future of composition.

Consequently, when the Chamber Music Society of San Francisco presents a string quartette by Debussy at its concerts at Trinity auditorium Saturday afternoon, April 13, it will not only present a novelty here, but will offer an opportunity to hear the Debussy idiom in a string arrangement. Other novelties on the programme are by Dohanyi, Glazenow and Brant Buys. In addition to the afternoon performance, there will be an evening concert Tuesday, April 9. The society is considered the leading chamber music society west of Chicago, and critical approval is gradually announcing that it is without a peer in the entire country. Included in its personnel are artists of international repute, Louis Persinger is director and first violin; Louis Ford is second violin, Nathan Firestone, viola; Horace Britt, violoncello; Gyula Ormay, pianist, and Elias Hecht, flutist.

Mr. Persinger is the concertmaster of the Symphony Orchestra of San Francisco, and several others of the society are members of that orchestra.

Fanning to Sing Thursday Evening.

A musical association and collaboration almost unique in the history of the modern concert stage is that of Cecil Fanning, the American baritone, and his teacher-accompanist, H. B. Turpin. For sixteen years they have worked together, first as teacher and pupil and later as part-

(Continued on Sixteenth Page.)

Theaters—Amusements—Entertainments

KINEMA— Grand at 7th
"Whar's the Hen's Pants," "M'Lissy asked old "Bummer" Smith
Starts Today



Now she's sorta tame, but . . .
With Her Stockin's Fallin' Down, Her Eyes Ablaze, an' a Naughty .44 at Her Side, She's Indeed th' Infernal Sprite of the Sierras!

Performances Start at 12, 2, 4, 6, 8, 9:30, Presenting
MARY PICKFORD
in Bret Harte's wondrous tale of '49
"M'LISS"
Supported by an all-star cast, with
TOM MEGHAN
THEODORE ROBERTS
TULLY MARSHALL
AT THE KINEMA

CLUNE'S 528 South Broadway Main 6936
BROADWAY.

Coming Today
W. H. Clune Presents
I, Mary MacLane (herself)
Men Who Have Made Love To Me (By herself)
See the most talked of woman of today. A Woman's own story of her loves; Revelations of the startling love episodes in the life of a peculiarly fascinating woman; written and acted by herself and supported by six leading men.
Extra Added Attraction—The James Montgomery Flagg Comedy Series—"Girls You Know" with Miss Peggy Adams in "The Man Eater."
Hearst-Pathe Official Box Office Pictures
Continuous Shows—11-1-3-5-7-9

QUINN'S RIALTO—

They never question if the laws are fair. They pay the price, while the man forgets. They suffer, while the tempter glories in his conquest. They steal to live on, but they never forget

THOSE WHO PAY.
The laws were never fair to
BESSIE BARRISCALE
until a thunderbolt of reckoning won her the eternal triumph in this dramatic masterpiece
NOW
QUINN'S RIALTO

MOROSCO— World's Greatest Stock Company
MATINEE TODAY—SECOND BIG WEEK
FIRST PRESENTATION IN LOS ANGELES OF MAX MARCIN'S RIOT OF COMEDY.
CHEATING CHEATERS

THE CRITICS SAY:
Henry C. Warnack, Times—SOME play at the Morosco. Rapid-fire comedy with a punch.
Guy Price, Herald—"Cheating Cheaters," the seventh heaven of delight at the Morosco.
Florence Lawrence, Examiner—"Cheating Cheaters" is a delightful comedy of crooks.
Monroe Lathrop, Express-Tribune—The play has complications that surprise, delight and amuse, time after time.
Prices—Nights, 10c to 75c; Mats., 10c to 50c.
Next Attraction—"UNDER FIRE."

BURBANK— TOMORROW— Frankiyn Farnum and Beautiful Juanita Hansen.
LAST DAY of Exotic Vaudeville
And Francis Bushman and Beverly Bayne IN THEIR GREATEST PHOTOPLAY

The "Detroit Jewel" Gas Range Is Now Sold in Los Angeles
By Parmelee-Dohrmann Co.

It is a generally recognized fact that the "Detroit Jewel" is the *best* gas range made in this country today. It is built and backed by the largest stove manufacturer in the world, and we stand ready to add our fullest guarantee to that of the maker.
The "Detroit Jewel" is essentially an economic range, because it reduces gas consumption to an absolute minimum, and it cooks and bakes perfectly, on scientific principles.
It has many important advantages in design and construction. Special patented features insure same degree of heat at top and bottom of oven. Patented features and design conserve all the heat.
We have twenty-five different styles. OUR EASY PAY PLAN puts the "Detroit Jewel" within easy reach of every home. Let us tell you about it.

We will take in your old range and give you an allowance on it. We will connect your "Detroit Jewel" free.

Parmelee-Dohrmann Co.
The House of Housewares
436-444 South Broadway

They Are Better Bakers



Pyrex glass oven doors, absolutely guaranteed against breakage, are optional with purchaser.

Children's Shoes now at the Seventh Street Store

Wetherby Kayser Shoe Co.
Exclusive Agents Laird-Schober Women's Shoes
Broadway at Fourth
Exclusive Agents Johnston & Murphy Men's Shoes

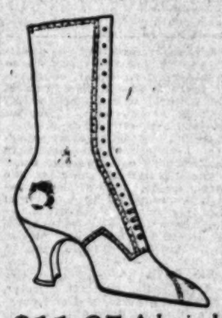
The Really Desirable in Spring Footwear
At Very Attractive Prices



$7.50 Extremely smart Oxford of Patent Leather, graceful French heel. Specially priced at $7.50.



Handsome Pump of beautiful Bronze Kid. Specially priced at $5.

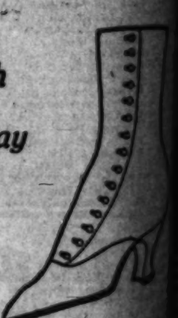


$11.85 A Laird-Schober product—Cubist Boot of superior quality Fawn Buckskin. Regularly $18—reduced to $11.85.

Fourth and Broadway Shop



$9 Sport Boot of White Nubuck. Slender, graceful lines, imitation wing tip, White Cuban heel and Ivory sole. Specially priced at $9.



Button Boot of White Kid, full Louis heel—a very able value. Reduced to $5.85.



$7 Low heel Pump of White Kid, long slender lines, pointed toe. Specially priced at $7.



$8.50 Walking Oxford of Brown Kid, Gray Kid, or White Kid, imitation wing tip, military heel. Specially priced at $8.50.

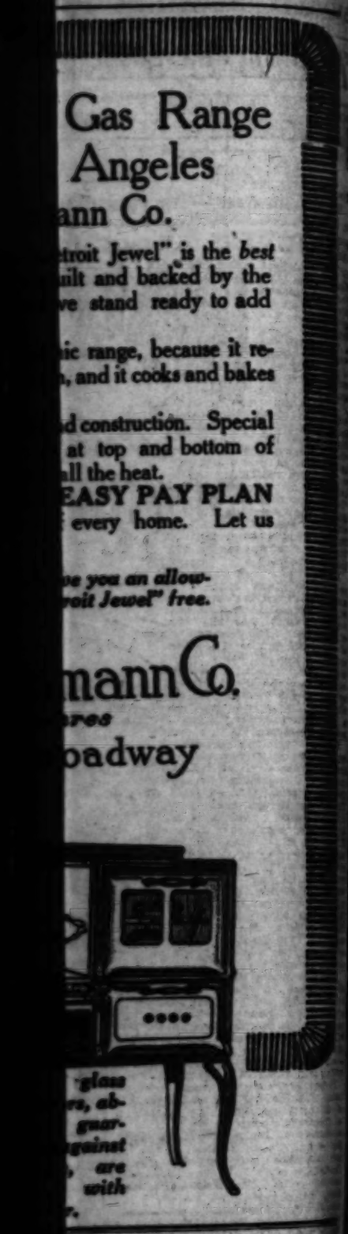


Colonial Pump of White Kid, a very popular model. larly $7—reduced to

THE Circulation of the Times is Growing Faster Than Ever.

The Times' year-out advertising supremacy is the result of its circulation superiority.

Gas Range
Angeles
ann Co.
troit Jewel" is the *best*
ilt and backed by the
ve stand ready to add
ic range, because it re-
, and it cooks and bakes
d construction. Special
at top and bottom of
ll the heat.
EASY PAY PLAN
every home. Let us
e you an allow-
roit Jewel" free.
mann Co.
ores
oadway



Shoe Co.
Exclusive Agents
Johnston & Murphy
Men's Shoes
$2 Shoes (small sizes only) on Sale Downstairs
irable in



Handsome Pump of beautiful Bronze Kid. Specially priced at $5. $5



ourth and oadway Shop
Button Boot of White Kid, full Louis heel—a very remarkable value. Regularly $8—reduced to $5.85. $5.85



Colonial Pump of White Kid, a very popular model. Regularly $7—reduced to $4.85. $4.85
The Times' year-in and year-out advertising supremacy is the logical result of its circulation superiority.

The Bright Side of Sunshine Land—People and Their Doings—A Hundred or More Happy Affairs

DEBUTANTE'S LETTER.

LOS ANGELES, April 5.

Dear:

How much longer do you intend to stay in San Francisco? We are getting suspicious. Young and attractive widows have no business there, not for long anyway. I hear that you were seen at the St. Francis tea-ing alone with the villainous Cyril Maude's company, dressed in luscious furs and a garden hat, which sounds to us like a curious combination. Well, I suppose that the handsome hero of the company is married anyway and carries pictures of his babies around in his pocket.

Cyril Maude was so funny on his last night here, the day Los Angeles went dry. He had been playing Kobbe, the drunken old father who consistently disgraced his lovely daughter in every act of "Caste," and when he took his curtain call, he stayed in the role and said, blearily: "Ladies an' Gen'lim, I am shorry, on this auspicious night in the history of Loshanglish, to appear before you in thish deplorable condition—and of course he brought the house down.

Altogether new Los Angeles so funny that night. The wine rooms were selling out and domesticated husbands and fathers were nightly boarding street cars at night with bottles sticking out of their pockets. And the whole town seemed to have the giggles—they were certainly taking the dispensation heroically and good-humoredly. I don't think anyone really minded a bit; it was just the idea of the thing, human naughtiness that appealed to them.

Ina Bara has rheumatism. Now that is an unromantic complaint for the arch-siren of filmdom to acquire. A vampire—with rheumatism! Pet-tut. It can't be possible. Such an essentially respectable-age complaint, isn't it? But you remember that story of Ina's in which the handsome hero is paying attentions indistinguishably to both the charming mother and her daughter? And the daughter has made up her mind she just comfortably settles matters once and for all by consenting. "Poor dear mamma suffers from rheumatism, you know," the daughter's engagement was announced the next day.

Now you're taking rather a sentimental interest in Ed Brainerd these days. How do you suppose he is going to that gazelle-eyed brunette of the lovely complexion who so frantically volunteers in Statements of the Woman's Liberty Loan Committee—mamma's office is such a faithful industry?

Ina Barr writes from American Lake that a regular young colony of Southern California people are stationed at Camp Lewis, which has claimed so many of our pet dancers. Capt. Silsbee Spaulding and his wife, who was Miss Carrie Bell; Capt. Lester Waldridge and wife, of Santa Barbara; Major Grey and his wife (she was Ruth Edwinson of Pasadena,) and many married couples on the post. The ladies are allowed to visit the camp every day up to the brutal hour of "twice-a-week" mess at Camp Kearny. Lieut. Jack Murphy, Lieut. Maurice Caddigan, Capt. Frank Hicks, Capt. Ralph Kobbe, Maj. George Keeby, Lieut. Clarence Smith, Capt. Walter Bonner, Lieut. Clark Bonner, Lieut. Paul Hammond, Lieut. Phil Ford and Lieut. S. A. Glaswell all of whom have won Helen's favorable notice. Kobbe is considered one of the finest horsemen in the camp and rides a wild young beast with horns, according to Helen, for "dancing on one leg and a tail." And there is great rivalry between Tacoma and Seattle for the favor of the officers and that Seattle uses insinuating charms to lure them to Seattle, says Helen, wins in affections of our Los Angeles boys. Capt. Roy Naftzger, Capt. C. Sunier, Capt. Harmon Decius, Capt. Morrit Ford, Maj. Joseph Lieut. Edward Hervey, Lieut. Crary, Capt. Robert Woodcock, Capt. James Keelyn, Capt. C. Lewis, Lieut. E. L. Brainerd, Capt. Clare Woolwine and so on, and it is that that Helen seems to be made with affectionate industry.

Mrs. Austin of Santa Barbara has just announced his engagement to Miss Margaret Dent of Seattle. Mrs. Harry Stevens is a proud and happy mamma these days, for both of her three sons are in the service. Robert has just been detailed to the Boston School of Technology for naval aviation work. Jack is working like a beaver for his commission at Mare Island and Neville is admiral's yeoman at San Diego.

Lady Duff Gordon is in Chicago, accompanied by her dog, a Pekingese Chow. She, you know, is the much discussed sister of Elinor Glyn, the patchouli novelist, and herself chiefly associated with hobble gowns. I understand she has been Red Crossing in Chicago—goodness, what ironical combinations the war does bring about! Remember how the lady figured in the Titanic disaster, insisting on the lifeboat being reserved for herself, his lordship, their maid and dog, and offering the seaman a fiver not to jeopardize their safety by trying to pick up any more survivors. And now she is lecturing on the war, on the importance of thrift and self-sacrifice. Oh, well, probably knows.

There was certainly a fascinating array of the film beauties, male and female, at the Kinema Theater last night, when the Red Cross Ball ran the show. The house was packed with expensive display of both sexes before the footlights. Becurled and piquant blondes and marcelled, irreproachable male beauties all with overworked smiles and adjustable smiles. And society dames demurely nonchalant in Red Cross costumes, who were very subtle of them, you know, and left their positively unmistakable. But it was the well disciplined society bunch that interested me, gathered together in a sympathetic ecstasy, and wondering what the women saw in those film heroes—bah, so effeminate and all that sort of thing. Perhaps the film queens were right, deuced good-looking fellows that, but even so should I enjoy their company in real life?

The needlework Guild's flower show on the first Saturday in May promises to be rather a delightful affair, become de luxe both horticultural—when they say that Seventh and Hill-streets is to be turned into a bower of perfumed delight. It was the idea of little Mrs. Lee of Baltimore, to exploit the Southern wealth of flowers for the Red Cross and the flowers will be sent from all our loveliest

We miss our British officers. This mission has been transferred to Cleveland and many of them have already left. Capt. Shaw is reveling in the triste happiness of a round of farewell parties—no wonder he says he shall come back here to live after the war. And bring the Hon. Mrs. Walter Shaw, together with a tall son and a beauteous daughter, who have been chaperoning him in spirit all these months.

I see the Women's Council of Defense is advocating military titles for women war workers, especially Red Cross nurses. And that Mme. Melba has been made a Dame Commander of the British Empire. Serbia began it, you know, when they made Mme. Stobart a full-fledged major in recognition of her services. A regular national Salvation Army idea, don't you know. When one considers how bossy women have managed to be with all the customs, traditions, politics and law against them, it is quite alarming to conjecture what the future will be. Talk about military caste! Boo-hoo! What a time society hostesses will have respecting social precedence. We shall certainly have Emmeleen returning in the guise of a captain, and Kathleen and Adele as majors. And what about future matrimonial complications? Don't you think an ordinary civilian husband ought to take the name of his military wife in future?

Yours hopefully,

BETTY.



Miss Ezobel Ward.

Miss Doris Collins.

Miss Marguerite Schneider

Misses Margaret Klauber, left, and Rowena Schneider.

Society buds doing their bit.

Miss Collins is president and the Misses Ward and Marguerita Schneider are members of the Patriotic League, which gave a dansant in the Rose Room of the Alexandria, yesterday afternoon. Misses Klauber and Rowena Schneider, who are members of the Junior League, sold flowers at the affair.

SOCIETY.

BY VIRGINIA WOODS.

Brilliant Dinner for Mme. Melba.

Wednesday evening one of the most beautifully appointed affairs of the season was given in Coronado by Col. Thornwell Mullaly of the Grizzlies, Mme. Nellie Melba, the world-famous diva, being the especially honored guest. The breakfast-room of Hotel del Coronado was decorated for the occasion. Great flags of the Allies were draped about the walls and over the great doorways were hung American flags. The long table with its snowy linen, crystal and silver presented a rare picture. In the center was a Japanese rush basket filled with spring blossoms, cyclamen, primulas and feathery white blossoms carrying out the national color scheme, combined with sprays of maidenhair fern fronds. Down the table reaching to each place were the same flowers and ferns, and tied to the handle of the basket were narrow satin ribbons in red, white and blue. The ends reached between the flowers to each place where they were fastened to ivy leaf standards holding the tiny flags of America, England and France. Crimson satin-shaded candelabra lighted the table and the guests were Mme. Melba, the Lady Susan Fitz-Clarence, Miss Stella Power, Maj.-Gen. and Mrs. Frederick S. Strong, Brig.-Gen. and Mrs. Leroy S. Lyon, Rear-Admiral and Mrs. William F. Fullam, Col. and Mrs. John Gulick, Lieut.-Col. and Mrs. H. P. Wilbur, Maj. and Mrs. William G. Devereux, Capt. and Mrs. Lawrence I. Scott, Capt. and Mrs. Henry Foster Dutton, Mr. and Mrs. Scovell, Frank St. Leger, Maj. V. E. C. Dashwood of the British army, Capt. P. L. Loriot of the French mission at Camp Kearny, and Lieut. Edwin Raymond Arnsby. Col. Mullaly was assisted in receiving his guests by his sister, Miss Susan Mullaly of New York City, who came West several months ago to be with him during his detail at Camp Kearny. Two crimson standards, one with a huge Grizzly and the other bearing the emblem of the Sixty-fifth Artillery Brigade flanked the basket of flowers while the Grizzly standard in old blue with silver emblem was arranged in the midst of the flowers. After the dinner the guests enjoyed the mid-week ball.

Silver Wedding Anniversary.

Two hundred and fifty guests from Los Angeles and Pasadena graced the ballroom at Hotel Raymond on Friday evening when Mr. and Mrs. Walter Raymond celebrated their silver wedding anniversary with a brilliant reception and buffet supper. Appearing in her wedding gown of rich brocaded satin, trimmed with pearl-embroidered lace garnitures, Mrs. Raymond and Mr. Raymond greeted their guests in the great hallway, which was a bower of beauty in white flowers and maidenhair ferns, the only touch of color being the huge baskets of gorgeous flowers sent by friends. Later Mr. and Mrs. Raymond assembled their guests in the ballroom, which was a veritable conservatory of spring flowers arranged in elaborate designs. Adolf Tandler and his quintette presented a charming musical programme and he played the accompaniment to John Wakefield Cadman's "From the Land of the Sky Blue Waters," which Mrs. Raymond sang by request. Following this Mrs. Raymond went to the piano and played her own accompaniment to De Koven's "O Promise Me," which she sang at her own wedding reception in Boston twenty-five years ago. A buffet supper was then served. Many handsome gifts were received.

Beach Party.

Another innovation in methods of entertaining has been introduced in San Diego by a Los Angeles girl, the affair being an 11 o'clock beach and bathing party, at which Miss Julia E. Wilkes of this city was hostess last Wednesday. With her guests she motored from the Hotel Grant to Coronado, where a beach programme of entertainment and surf bathing was enjoyed, the presence of a Hawaiian orchestra lending a midsummer atmosphere. Hot refreshments were served. Four other Los Angeles girls will entertain at the same kind of affair next week.

Service Wedding.

After hasty plans following a few hours notice, Miss Elizabeth Carpenter and Ensign Gordon Price Felts, now stationed in San Francisco were married last evening in St. Stephen's Episcopal Church, Hollywood. Rev. Arthur Evans read the service in the presence of relatives and close friends. The bride, a lovely girl of the brunette type, was attended by Miss Herbena Hazeltine and a young naval officer came down to stand with the bridegroom.

The bride is a daughter of Mr. and Mrs. Hugh M. Carpenter of Hollywood and Ensign Felts is a son of Mr. and Mrs. George Wesley Felts of this city. Announcement of the engagement was made only ten days ago after which followed numerous social courtesies in honor of Miss Carpenter. Immediately following the ceremony the couple left for San Francisco.

The bride wore a gown of white satin trimmed with silver embroidery and a long tulle veil caught to her hair with orange blossoms at the ceremony.

Birthday Party.

The home of Mr. and Mrs. Emmet Davis (Mariscs Aldrich,) last evening was the scene of a joyful gathering. Mrs. Davis assembled seventy-five guests in celebration of her birthday.

Her home was beautifully decorated with spring flowers, in which jonquils, yellow tulips and acacia predominated. Assisting Mrs. Davis in receiving were her sister-in-law, Mrs. Pierpont Davis; her mother, Madame Jennie Agan; Mrs. W. T. Webb and Miss Allen Hale (Mrs. Davis's protege.)

Among the guests were Desidier Vecsei, the noted pianist; Homer Grunn, and Capt. Albers, who played several numbers on his wonderful old Guernarious violin. Mr. Vecsei played and so did Homer Grunn, and Mrs. Davis sang a group of her favorite songs by request.

For a Visitor.

Mrs. Sidney Ballou of Washington, D. C., who is a guest of her sister, Mrs. Harry Turner, was the inspiration for a delightful luncheon at the Crags Country Club on Thursday, when Mrs. C. C. Carpenter entertained a coterie of congenial friends.

Marriage Announced.

Mr. and Mrs. John William Hilke announce the marriage of their daughter, Isabel Montgomery Hilke, to Vincent Paul Ganahl, which took place on Tuesday of last week in the cathedral chapel rectory. Rev. Francis Conaty read the service in the presence of relatives and friends. Saturday following the ceremony Mr. Ganahl was called to Camp Lewis, having enlisted in the service. Mrs. Hawthorn Stevens, sister of the bride, was maid of honor, and Donald Hilke, who obtained leave from the Naval Reserve training station at the harbor, was best man.

Engagement Announced.

At a luncheon at the Brentwood Country Club on Friday the engagement of Miss Martha Westbrook and Capt. Hugh K. Berkeley, son of Mayor S. L. Berkeley and Mrs. Berkeley of Santa Monica, was announced. Miss Westbrook is the youngest daughter of Mr. and Mrs. John R. Westbrook of No. 505 Georgina avenue, and is a member of Santa Monica's exclusive set and belongs to one of the oldest and most prominent Tennessee families.

Capt. Berkeley is stationed at Camp Kearny, attached to the base hospital there, and expects to be called to foreign service at any time, hence the wedding will be set for an early date. The romance had its inception only a few months ago, when Miss Westbrook was visiting old friends of the family, Maj. and Mrs. C. P. Conroy at San Diego, Maj. Conroy having left his palatial residence on San Vicente boulevard to join the Medical Corps at Camp Kearny. The romance grew under the influence of the military spirit of the times and Mrs. Conroy returned to Santa Monica with Miss Westbrook in order to be at the announcement luncheon.

Robinson-Henry Wedding.

The marriage of Miss Sue Robinson and Hugh J. Henry was an interesting event of Wednesday evening, March 27. The ceremony was performed by Rev. L. Albert in the presence of relatives and intimate friends.

Miss Sarah Wynne was maid of honor and Alfred Robinson, brother of the bride, stood with Mr. Henry. Little Alice Collins was flower girl and her younger brother, Fred Collins, was ring-bearer. The bride is a member of an old Scotch-Irish family, and two of her uncles are members of Queen Victoria's lifeguards. Mr. Henry comes from an old southern family and was connected with the State highway department. After a honeymoon trip to his old home in Knoxville, Tenn., Mr. and Mrs. Henry will be at home after June 1 at No. 146 South Flower street.

To Compliment an Artist.

As a charming courtesy to Maurice Braun, well-known artist of San Diego, Frank Nelson Rust of No. 6026 Hayes avenue gave a jolly supper party at his home on Thursday evening, where he assembled about two dozen guests. Among these were several notable artists, including Guy Rose and Mrs. Rose, Benjamin and Howell Brown, Mr. and Mrs. William Swift Daniell, Mrs. Louis Burrell, Mrs. Maude Deverell Foster, Mrs. Gloria Mayne Windsor, Mrs. Charlotte B. Murray, Charles G. Adams. Others were Mr. and Mrs. Guy Bush, Charles Lantz, Miss M. Louise Blakely, W. Irving Way, Wayland Smith, Miss Rachel Adams and Mrs. E. M. Moore.

Jolly Dancing Party.

Forty guests enjoyed the hospitality of J. C. Dempsey, who entertained them at a dancing party in the ballroom of his home at No. 533 North Gramercy place on Saturday evening. Besides dancing, some of the guests played bridge and five hundred and there were several piano and musical selections given by some of the guests. Refreshments were served in the dining-room shortly before midnight.

The Chaffees.

Miss Mollie Adelia Brown of this city has received a letter from Mrs. Adna R. Chaffee, widow of the late Gen. Chaffee, now residing in New York City, stating that she has removed from the Hotel Schuyler to the Hotel Anderson, No. 113 West Eightieth street, near Central Park. Her son, Capt. Adna Chaffee, and her son-in-law, Capt. John Howard, have both arrived safely in France. Mrs. Chaffee's daughter, Mrs. Howard, is with her.

Luncheon and Card Party.

Mrs. David O. Keese of No. 1315 McFadden place, Hollywood, was hostess at a prettily-appointed luncheon and five hundred party on Thursday afternoon. Assisting her was her sister, Mrs. Wayne O. Hibbard.

Benefit Dance.

Castle Sans Souci was the scene last evening of a jolly dancing party in compliment to men from the army and navy. The affair was given for the benefit of a fund to buy yarn to knit for the men in army camps. Dr. and Mrs. A. G. Schloesser and Mrs. Alex Schloesser and Mrs. Meredith Woodward had charge of the dance, which was given under the auspices of the Dugout. On next Saturday evening the Castle Sans Souci will be the scene of a big benefit dance and entertainment under the auspices of the Dugout and the Belgian committee and Dr. and Mrs. Schloesser and Mrs. Alex Schloesser. The proceeds will be used for the benefit of Belgian babies. There will be Belgian and folk dances and other features of entertainment.

Afternoon Tea.

An afternoon tea of smart appointments was given Tuesday by Mrs. F. Wallace Wellman and her daughter, Mrs. Frank Melvine, at the latter's beautiful new home at No. 1027 Lakewood avenue, Hollywood, in honor of eastern friends. Enjoying the affair were Mrs. Edwin S. Walker, Mrs. Ethan Allen Snively, Mrs. Joseph Norvell, Mrs. William F. Herndon, Mrs. Stephen T. Willis, Mrs. Robert C. Rosebury, Mrs. A. N. Bryant, Mrs. C. C. Craig, Mrs. William Bekemeyer, Mrs. Minnie M. Elkin, Mrs. M. B. Converse, Miss Gertrude Converse, Miss Jennie Converse and Miss Marie Bekemeyer.

Secret Wedding.

The marriage three months ago of Miss Laura Bernice Thompson and Arthur Clifford Kronick, who enlisted with the Naval Reserve Flying Corps, became known yesterday, when Mr. Kronick was ordered to report at the Boston School of Technology for six months' training. The bride is a daughter of Mr. and Mrs. Thomas Thompson, who have been spending the winter at their country home at Ojai. Plans had been made for an elaborate wedding ceremony, but one day while the bride was visiting friends here, the couple decided upon a hasty marriage, which was performed by Rev. Father Haggarty at Riverside.

Only their immediate families were informed of the marriage, and after a short honeymoon trip the bride returned to her parents' home. Later, however, when it seemed he was not to be called, Mr. and Mrs. Kronick decided to go to housekeeping, and no sooner had they taken an attractive little bungalow in Pasadena than his orders came to go to Boston, where Mrs. Kronick will join him the middle of the month. Mrs. Kronick is a graduate of Westlake School for Girls and Mr. Kronick received his degree at the University of California.

Prenuptial Luncheon.

As a compliment to Miss Beulah Wright, who is soon to become a bride, Mrs. Robert E. Fuller of Franklin avenue gave a charming prenuptial spring luncheon on Wednesday. The table was spread in the garden and was profusely decorated in spring blossoms.

To Compliment Mrs. Newton.

As a courtesy to Mrs. Harry Newton, formerly of Chicago, who has been spending the winter in Coronado, Mrs. C. B. Woodhead gave a charming luncheon on Thursday

(Continued on Fifth Page.)

AMERICA'S SMARTEST SHOE HOUSE
One of the New
Spring Oxfords
You will find in these new Spring styles all of that carefully studied "refinement of line" that has raised BOOTERY footwear into a position of recognized supremacy.
Beach Made
Plain toe Oxford in Brown Kid $12; Patent Leather, Glaze Kid, Black, Gray and Brown Satin
$11
Same model made with imitation Diamond Tip in White Kid and Tan Russia $12; or Gunmetal Calf $11.
C. H. WOLFELT CO.
The BOOTERY
Smart Shoes for Women
432 SOUTH BROADWAY
Los Angeles Pasadena San Francisco

L. E. BEHYMER ANNOUNCES THE CELEBRATED RUSSIAN VIOLINIST
GREGOR CHERNIAVSKY
Late Professor Imperial Conservatoire, Petrograd. Pupil of Leopold Auer (Teacher Elman, Heifetz, Zimbalist, etc.)
IS NOW CONDUCTING VIOLIN CLASSES
601-2 Majestic Theater Bldg. 2 S. Grand View St.
For appointments phone 54894.

Theaters—Amusements—Entertainments

TRINITY AUDITORIUM— Grand Ave. and 9th. F1052 and M. 4552.
ITALIAN RED CROSS AND I. E. BEHYMER PRESENT
Italy's Part in the War
FIGHTING ABOVE THE CLOUDS
ILLUSTRATED BY MOTION PICTURES
BY
CHAS. UPSON CLARK
Seats 50c, 75c, $1—Now Selling
WED. EVE., April 10
Thurs. Eve., April 11
CECIL FANNING
One Concert Only
An American baritone who is distinctly popular. An unhackneyed program.
H. B. Turpin at the piano.
TICKETS 75c, $1.00, $1.50, $2.00. RESERVATIONS NOW.
FRIDAY NIGHT APRIL 12. A VOICE FROM THE FRONT
THE ONE-ARMED HERO OF THE BATTLE OF YPRES
SERGT. "DOC." WELLS
HIMSELF
ESCAPED FROM GERMANY
Will Relate a Thrilling Narrative of Life in the Trenches and His Escape from a German Prison Camp.
PRICES—$1.00, 75c, 50c at TRINITY
Thurs. Eve., April 18
MISCHA ELMAN
Genius of the Violin. Tickets now 75c, $1, $1.50, $2.00.
Tues. Eve., May 14
GALLI-CURCI
That's All - $1-$1.50-$2-$3
Fri. Mat. May 17

AMERICAN THEATER— 452 S. Bdwy.
"ME und Gott"
In Starred Cast
SHOWING—
Kaiser, Von Hindenburg, Crown Prince
IN THE GREATEST CRIME IN HISTORY
A Knock Out in Five Rounds
Beginning Sunday, April 7th and All Week

SYMPHONY THEATER— 612-614 SO. BROADWAY
Continuous Performance, 11 a.m. to 11 p.m.
FRANCIS X. BUSHMAN
AND
BEVERLY BAYNE
IN
The Thrilling Detective Drama
THE BRASS CHECK
AND
"COCKEYE" BEN TURPIN
In "Sheriff Nell's Tussle"
MACK SENNETT COMEDY

PALACE— 7th, Bet. Bdway. and Hill
Paramount and Artcraft.
"Big Bill's Greatest Picture"
WILLIAM S. HART
In a Drama of Road Agents and Railroads,
"Wolves of the Rail"
ADDED ATTRACTION
"HIS FRIENDLY ENEMIES"
A Keystone Comedy Featuring Sid Chaplin and Chester Conklin.

WASHINGTON PARK— Base Ball 2:30 P. M.
SALT LAKE vs. LOS ANGELES
Every Day Except Monday.
Sunday morning game, Vernon Park, 10:30 a.m.
First Three Rows in Grand Stand Reserved Sundays.

MISSION PLAY— 6TH YEAR NOW RUNNING, RAIN OR SHINE
In its own playhouse, San Gabriel. Performance every afternoon, including Sunday, 2:15. Take car P. E. Station, 4th and Main Sts., 1:04, 1:24. Ticket Office main floor Pacific Electric Bldg. Prices $00, 75c, $1, $1.50. Phones, Pico 1067, A3393.

THE TIMES Always Has the Most Want Ads.
THEY REACH.

STAGE.

Footlights.

PLAYS AND VAUDEVILLE.

ATTRACTIONS AT THE VARIOUS THEATERS THIS WEEK.

Morosco.

Probably no play that the Morosco has offered in many months has met with the instant success and appreciation that "Cheating Cheaters" has enjoyed since its first performance in Los Angeles at the Morosco, just a week ago. Because the public has expressed its appreciation in overflowing houses at every performance, and because the demand for the play is increasing daily, the Morosco management has decided that a second week of "Cheating Cheaters" is necessary, and the second week will begin with today's matinee. "Cheating Cheaters" is justly celebrated, it was written by Max Marcin who is responsible for a dozen big successes, and it played for a solid year at the Eltinge Theater in New York, with Marjorie Rambeau in the leading role.

Orpheum.

The second and last week of the wonderful Gertrude Hoffmann revue, with Miss Hoffmann herself and her varied and versatile company, will begin at the Orpheum Monday matinee, April 8. The engagement of Miss Hoffmann and her big troupe has been the season's sensation at that theater—in fact, of Los Angeles—and the many who have been unable to see this eight-act revue will now have an opportunity to try for seats for the second week. In connection with the Hoffmann revue, several new acts will come in, notably the return of Sarah Padden, in "The Clod," one of the first and very best of the Washington square sketches. Will Oakland, whose singing voice is happily combined with dramatic and comedian ability, returns in a new vehicle, "Danny O'Gill, U.S.A." The Stantons, who laugh and make the world laugh with them, will do it to the Orpheum, and Phina, with her bunch of "picks," will give you a smart song and dance act. Leo Beers and Kelley & Galvin will remain from this week.

Pantages.

Many marvelous mermaids will be featured on the coming week's bill at Pantages, where Winston's Water Lions and Diving Nymphs will head a well balanced vaudeville programme. A series of long laughs will be furnished by Leslie Clare and company in their skit, "The Girl at the Cigar Stand." Canfield and Cohen will give a line of Hebrew chatter. Homer and DuBard will offer a brand new singing and dancing oddity. Francis and Nord will give a variety of dancing creations. Dorothy Harris, charming soubrette, will offer songs in her own inimitable style.

Hippodrome.

"The Boys Who Sing" is the way McWilliams, Baldwin and Stendel bill themselves. They open at the Hippodrome tomorrow matinee. Babe Lee of the partnership of Homberg and Lee is a real comedienne. Winchester and Claire make use of "tag day" for a clever little skit. A snappy playlet written by George Ade and played by the Charles J. Harris Company is "The Mayor and the Manicure." The Tiny Trio is a group of two little women and a man, who are accomplished dancers and cartoonists. Frank and Lillian Vernon guarantee to do any stunts on the roller skates that can be done.

Mason.

Robert Mantell, who, since the death of Sir Herbert Tree in England last summer, is the only English-speaking actor left on either side of the Atlantic to pass on the great traditions of the stage that had their origin with Richard Burbage in Shakespeare's own company, and were handed down through the generations of Betterton, Garrick, Kemble, Kean, the Booths and Irving, will open an engagement of two weeks at the Mason on the night of April 15. His repertoire will be chosen from a list of nine plays for which he is carrying complete scenic equipment, among them "Macbeth," "King Lear," "Hamlet," "The Merchant of Venice," "Othello," "Richard III."

Burbank.

For the week beginning with the regular Monday matinee, April 8, the Burbank Family theater has booked a vaudeville bill that is sure to please the most discriminating patrons. Variety, with a spice of ginger, is the pleasing array of acts, each act guaranteed to cure that tired feeling. Among these stands out in bold relief the team of Seymour and Dupree. Next in importance are Gene and Katherine King, bringing to the Burbank "miles of smiles." The Gerber Sisters: Lind and Bell, and Franklyn Farnum, the smile boy, in his latest first-run photoplay, "Fast Company," round out the programme.

Coldest Winter.

Edith Whorton, the novelist, is doing war work of all kinds in France, and at a Paris dinner, apropos of the coal shortage, she said:

"Well, let us be glad, anyhow, that a French winter is not like a New England one. Let us comfort ourselves, as we bend shivering over chill radiators, with the weirdest stories of New England cold.

"I know an aged New Englander who, coiled round the stove in the general store at Croydon Four Corners, talks about the cold in this fashion:

"'Cold? Shucks, you young fellers don't know what cold is! Take the winter of '67 now. Thar ye had cold. Why, in '67 it was so blamed cold that if ye heaved a pot of bilin' water out of doors it cracked like a gun. Yep, and live coals frix solid in four minutes' time. But the queerest thing of all was the way yer conversation would actually freeze up before it could be heard. Us boys used to have a practical joke we'd often play on strangers. We'd slip up and put a couple of armfuls of frozen shrieks and growls and cusses in the stove unbeknownst, and as they thawed out they'd yell and carry on like demons, and we'd have a good laugh at the strangers' expense, they bein' mighty skeert.'"—[Washington Times.

Fight With an Owl.

An employee of the Helena Land and Lumber Company near Perkins, a short distance north of Escanaba, Mich., had a desperate encounter with a huge owl while walking through the woods late at night.

His first warning of the attack was when he was struck on the head and his fur cap pulled off. The great claws of the bird next were fastened in his skull and in his face.

After a desperate fight in the dark the man succeeded in securing a good hold on the owl and killed him by dashing its head against a tree. The owl is on exhibition at the camp, and is said to be the largest ever killed in this vicinity.—[New York World.

"Professional" Lamp.

The professional electric lamp designed by a New York University physician as a companion instrument of the pocket thermometer has a mouthpiece for holding between the teeth. In use, the light is directed upon the patient's throat or other affected part and the doctor is able to use both hands in making the examination. The little lamp is connected by a flexible conductor with the pocket battery.

The Plays and Players of the Week.



Phina and Company, Orpheum.



PAPER FROM RIVER MOSS.

A few months ago residents of Roseburg, Or., gathered a number of samples of river moss and sent them to laboratories of paper-manufacturing concerns in the East. Replies have been received from the paper manufacturers approving the Douglas county moss in the highest terms. The statement is made that it is ideal for the manufacture of the best grades of paper, and serious inquiries have been put forward looking to the utilization of the supplies of this moss, which is found along the stream beds in every direction from the city.

It is asserted that thousands upon thousands of tons are available for harvest each year, the growth of the moss commencing each April and terminating in June, when the overgrowth is given off, only to be carried out to sea with the seasonal run off.—[Oregon Journal.

Los Angeles dramatic events.

Theaters—Amusements—Entertainments

ORPHEUM— THE BEST OF VAUDEVILLE
Orpheum
Beginning Tomorrow, Last Week of
GERTRUDE HOFFMANN
and a Company of 40 Artists, in
GERTRUDE HOFFMANN'S REVUE
WILL OAKLAND & CO.
"Danny O'Gill, U. S. A."
VAL.—THE STANTONS—ERNIE
Men Who Laugh and the World Laughs With Them
PHINA & CO.
In a Classy Singing and Dancing Act
MR. LEO BEERS
Vaudeville's Distinctive Entertainer
PHIL.—KELLEY & GALVIN—JOE
The Actor and the Italian
ORPHEUM SYMPHONY ORCHESTRA. PATHE EXCLUSIVE NEWS
Mr. Martin Beck Presents
SARAH PADDEN
And a Company in "THE CLOD"

BARKER BROS.— 724-738 S. Broadway
The most elaborate and extensive exposition of Home Furnishing ever held in the West!
MORE THAN THIRTY MODEL ROOMS
Specially Built, Decorated and Completely Furnished.
"BETTER HOMES SHOW"
Monday, Tuesday and Wednesday afternoons, 5 o'Clock, and Monday evening, 7 to 10 o'Clock
April Eighth, Ninth and Tenth
Musical Programs by several Orchestras and other Features.
To be held upon the second, fourth, fifth and other floors at
Barker Bros. Established 1861
724-738 S. Broadway
EVERYBODY INVITED! ADMISSION FREE!

MASON OPERA HOUSE— Two Weeks Beginning Mon. April
ROBERT B. MANTELL
IN A SHAKESPEAREAN AND CLASSICAL FESTIVAL
Seat Sale April 11th
Mail Orders Now
PLAYS FIRST WEEK
Monday—RICHELIEU.
Tuesday—HAMLET.
Wed. Mat.—MERCHANT OF
Wed. Night—RICHELIEU.
Thursday—KING LEAR.
Friday—MACBETH.
Sat. Mat.—HAMLET.
Sat. Night—RICHARD III.
PRICES—For Nights: Orchestra, $2.00 and $1.50; Dress Circle, $1.00 and 75c; Balcony, 50c.
Saturday Matinee: Orchestra, $1.50; Dress Circle, $1 and 75c; Balcony, 50c.
Wednesday Matinee, 25c to $1.00.
SECOND WEEK ANNOUNCED

HIPPODROME CONTINUOUS 1 to 11 P. M.
A WONDERFUL SHOW Headed by
"MARCELLE"
A Dainty Musical Comedy
—Great Vaudeville Acts—

Prices Begin at $575

What One Great Artist Says About
The STEINWAY
"The Steinway pianos are living beings with hearts and souls. Not only do they inspire the world by their glorious tone, but they share the artist's pleasures and sorrows. How often did I find solace and renewed courage in troubled hours in the heavenly harmonies of my Steinway pianol May it flourish and prosper, an everlasting joy to all feeling mankind!"
—Ernestine Schumann Heink.
Geo. J. Birkel Co.
446-448 BROADWAY

His Latest Picture Starts TODAY.
Miller's
Spring and Main at Ninth
Prices—15c, 20c, 30c.
SHOWS 11; 12:45; 2:30; 4:15; 6; 7:60; 9:15
His Greatest Picture Starts TODAY.
WILLIAM FARNUM
In the Stirring, Full-of-action Drama of the Far North
ROUGH and READY
IT HAS —THRILLS AND PUNCHES —BEAUTIFUL SNOW SCENES —UNUSUAL HEART INTEREST —A FIGHT THAT HAS NEVER BEEN EQUALED. —EVERYTHING.
Special Attractions
Mutt and Jeff Comedy and Latest Hearst-Pathe News.
Have You Heard Our New Organ?


ALHAMBRA
Miller's Hill St. Theater
11, 12:30, 2, 3:30, 5, 6:15, 7:45, 9:15.
Prices 10-20-30c.
A Kiss in the Dark Starts a Lot of Fun and Excitement.
"A Camouflage Kiss"
The New Fox Special Picture, Starring
June Caprice
and Funny
Bernard Thornton
You'll Like Every Minute of This One.
It Starts Today.
Special Feature Fighting in France Official War Pictures


SOCIETY

(Continued from Third Page.)

apartments at the Bry... marked places for ... whom were Mrs. S. Sim... Mrs. F. H. Clark, Mrs. ... Williamson and Mrs. E. ...

Tea.

...pipe music and Scotch "sh... were features of the Sc... given on Monday by the G... branch of the British Am... Society at the Jewel ... where Mrs. George Mit... Mrs. Helen I. Campbell w... ...ness, assisted by members ... ...tes committee. William K... ...ber of the Los Angeles Scot... ...pipe Band, in full Highland ... ...treated the guests to a s... ...selection of his native music ... ...pipes. Francis J. Henry, ...costume, sang several Sco... ...accompanied by Mrs. Al... Mitchell. Miss Ina Whita... two piano numbers, "A... Ayas," "America" and "G... the King," sung by all pres... the programme.

...ner Party.

Daffodils arranged artistically ... ...lets and vases were used w... ...ing effect in the dining-ro... ...to decorate the table on F... evening when Mrs. C. R. Wo... ...gave a delightful dinner pa... the Bryson apartments in Sa... ...ment to Prof. and Mrs. F. ... ...ker of Chicago and Mrs. Car... ...Bond. Prof. Clark is head ... ...dramatic department of ... ...ridge University. Covers mar... ...ons for fifteen guests, am... ...ers were Judge and Mrs. Alb... Stephens of this city, Carr... ...and his daughter, Miss P... ...Gates of Pasadena; Mr. a... Willis Hunt, and M. M. Grig...

...ural Ball.

The inaugural ball of the Gl... Lodge of Elks was given ... ...day evening in the beauti... ...oom of the new club buildi... ...annual event, limited to mem... ...of the lodge, this dance is p... ...the most important affair ... ...year within the club circles, a... ...year the committee, of whi... ...Hearnshaw was chairma... ...the occasion an especial ... ...night, in view of its being h... ...the new ballroom, which w... ...aborately decorated with gree... ...The grand march, in which ... ...dred couples took part, was l... ...by the newly-installed Exalt... ...der, Bert Woodard, and M... ...Woodard. In the receiving l... ...ers Mr. and Mrs. Woodard, ...and Mrs. Albert Pearce, Mr. a... ...s. Kent Thom, Mr. and Mrs. ... ...ever and several other couple... ...ending the officers and these w... ...are just gone out of office. ... ...mber of guests were pres... ...m Los Angeles, Santa Moni... ...and Pasadena.

...ish-Gordon Wedding.

Ralph Kiehl and Miss Sylvia Go... ...n were married on Saturday ... ...home of Rev. J. M. Schaefe... ...1206 El Molino street, who o... ...ated. The bride was attend... ...Miss Bertha Hackman and ... ...ldow was the best man. At 1... ...ption of a wedding trip M... ...and Mrs. Kiehl will be at home ... ...6116 Compton avenue.

...e Bride and Bridegroom.

Mr. and Mrs. Clarence Up... ...ung, whose marriage was ... ...on of a few weeks ago, wer... ...courses at a lovely family dinn... ...ty, at which Mr. and Mrs. J. ... ...ents of Hollywood entertaine... ...ers marked places for Mr. an... ...Young, Mr. and Mrs. Rober... ...ge, Mr. and Mrs. J. E. Upso... ...and Mrs. Tom Robertson, Mr... ...Linn, Mrs. Hazel West, Mr... ...S. Clark and Miss Elizabet... ...ding.

...ening Wedding.

...ming as a complete surprise t... ...erous friends and relatives wa... ...marriage of Mrs. Dallas Stof... ...Samuel Stofle, which was so... ...ebrated by Dr. J. Whitcom... ...ening, in the presence of only ... ...relatives. Following the cer... ...there was a dinner at th... ...ce of Mrs. S. E. Stofle of No. 3... ...orth Ditman street. Among th... ...ner guests were the bride an... ...egroom, Mr. and Mrs. J. ... ...ofle, Mr. and Mrs. L. A. Osborn... ...and Mrs. Percy Murray an... ...Flo Stofle. The bridegroom ... ...to California, recently from ... ...Orleans. His bride is th... ...ter of James Stofle of Huntsville ... ...and only came here recently.

...ception for Pastor.

Rev. and Mrs. Ray C. Miller ... ...have recently come here from ... ...ago, are to be honor guests a... ...large reception on next Friday ... ...ing at the Gamut Club to b... ...by a committee from the St... ...Episcopal Church. On th... ...ection Committee are Mr. and ... David Spangler, Mr. and Mrs. ...ries Green, Mr. and Mrs. Pat ... Campbell, Mr. and Mrs. C. A. ...well, Dr. and Mrs. F. M. Hunt ...s and Mrs. A. M. Stephens, Dr ... Mrs. William J. Bruce, Mr. an... Alexander Mills, John Sechtic... W. Parsons and W. B. Shaw.

...rewell Luncheon.

As a courtesy to friends who have ...ertained them while here al... ...ister, Mrs. William Bekemeyer ... her daughter, Miss Maris Beke... ...eyer, gave a prettily-appointed ...cheon and theater party yester... ...y, having as special guests o... ...or Mrs. William F. Herndon and ...rs. Stephen T. Willis of Holly... ...wood. Mrs. Bekemeyer and Miss ...kemeyer have been domiciled at ...e Alexandria apartments, but are ...nstering to their eastern home the ...middle of the month. They have ...en the recipients of much atten... ...ns socially during the winter and ...ve been honor guests recently at ... number of delightful farewell ...rties.

...ndon Tea.

In a setting of daffodils, daisies ... roses interspersed with the ...ntal gypsophilia, Misses Olive ... Josephine Nordstrom of Rock... ...d, Ill., who are spending the win... ...in this city, at the Kendis apart... ...ts, entertained with an enjoy... ...bridge tea Wednesday after... ...as a farewell courtesy to their ...sts, Mrs. Charles Collier, who ...es next Tuesday for her home ... Rochelle. The lobby, where the ...sts were received, was deco... ...with peach blossoms ar... ...ged in vases and baskets. Scores ...re kept on hand-limned cards ... quaint girls in colonial cos... ...s. A buffet tea followed the ...s and other guests included ... L. Bently, Charlie Toms, M. ...Lindenbaum, Mattson Morrill, ...d Cairns Shoebottom, L. Schell, ... Wick, William Barbour, ...stella H. Barbour of Rockford, ...s. De Mund W. Gwinn, Mendelson, ...s. McDermott of Rockford, L. ...ham, Robert S. Hardy, Roy ...ham, and Miss Emma Waters. ...s Collier, who has been the

THE BEST OF VAUDEVILLE



...ing Tomorrow, Last Week of

...UDE HOFFMANN

...Company of 40 Artists, in

...DE HOFFMANN'S REVUE

...L OAKLAND & CO.

...Fanny O'Dill, U. S. A."

...HE STANTONS—ERNIE,

...h and the World Laughs With Them

...PHINA & CO.

...ssy Singing and Dancing Act

...MR. LEO BEERS

...lle's Distinctive Entertainer

...ELLEY & GALVIN—JOE

...e Actor and the Italian

...CHESTRA PATHE EXCLUSIVE NEWS VIEWS

...r. Martin Beck Presents

...AH PADDEN

...Company in "THE CLOD"

...724-738 S. Broad...

...tensive exposition of Home Furnishing Fashions

THIRTY MODEL ROOMS

Decorated and Completely Furnished.

HOMES SHOW

...and Wednesday afternoons, 1 t...

...onday evening, 7 to 10 o'Clock

...hth, Ninth and Tenth

...rd upon the second, fourth, fifth and other floors at

...urker Bros

...24-738 S. Broadway

...RTBODY ...ITED!

ADMISSION FREE!

See the $10,000 Carved Chinese Throne Bed.

...wo Weeks ...eginning Mon. April ...

...B. MANTELL

...AREAN AND CLASSICAL FESTIVAL

PLAYS FIRST WEEK

...11th ...Now

Monday—RICHELIEU.
Tuesday—HAMLET.
Wed. Mat.—MERCHANT OF VENICE.
Wed. Night—RICHELIEU.
Thursday—KING LEAR.
Friday—MACBETH.
Sat. Mat.—HAMLET.
Sat. Night—RICHARD III.
SECOND WEEK ANNOUNCED

...rs. $2.00 and 75c; ...ay, 50c. ...$1.50.

A WONDERFUL SHOW Headed by MARCELLE" A Dainty Musical Comedy ...Great Vaudeville Acts—...

ALL ... MATINEE 10 ... EVE...



...Great Artist Says About

...TEINWAY

...y pianos are living beings with ...n. Not only do they inspire the ...lorious tone, but they share the ...s and sorrows. How often did ...d renewed courage in troubled ...everly harmonies of my Stein...ay it flourish and prosper, an...to all feeling mankind!"

...Ernestine Schumann Heink.

...J.Birkel Co.

...The Steinway Piano

...446-448 BROADWAY



...OCIETY.

...ued from Third Page.)

...partments at the Bryson. ...marked places for ten, ...whom were Mrs. S. Sims of ...Mrs. F. H. Clark, Mrs. M. ...Williamson and Mrs. E. R. ...

...

...e music and Scotch "short...ures features of the Scotch ...on on Monday by the Glen...nnoch of the British Ambu...Society at the Jewel City ...ubs. When Mrs. George Mitchell ...Mrs. Helen I. Campbell were ...assisted by members of ...committee. William Kirk, ...of the Los Angeles Scottish ...Band, in full Highland re...galia, ...ated the guests to a stir...ing ...ngle of his native music of ...ttish. Francis J. Henry, also ...ative, sang several Scotch ...s, accompanied by Mrs. Alex... Mitchell. Miss Ina Whitaker ...two piano numbers, "Auld ...Syne," "America" and "God ...Save the King," sung by all present, ...ed the programme.

...

...Party.

...Dahlias arranged artistically in ...ons and vases were used with ...ty effect in the dining-room ...decorate the table on Fri...evening when Mrs. C. B. Wood... gave a delightful dinner party ...the Bryson apartments in com...ent to Prof. and Mrs. F. H. ...of Chicago and Mrs. Carrie ...Bend. Prof. Clark is head of ...dramatic department of the ...University. Covers were marked ...for fifteen guests, among ...were Judge and Mrs. Albert ...Stephens of this city, Carroll ...and his daughter, Miss Flo... Gates of Pasadena; Mr. and ...Willis Hunt, and M. M. Griggs.

...

...Ball.

...inaugural ball of the Glen... Lodge of Elks was given on ...evening in the beautiful ...of the new club building. ...unusual event, limited to mem... of the lodge, this dance is per...the most important affair of ...year within the club circles, and ...year the committee, of which ...Barnshaw was chairman, ...the occasion an especially ...night, in view of its being held ...new ballroom, which was ...tively decorated with green... The grand march, in which a ...record couples took part, was led ...by newly-installed Exalted ...Bert Woodard, and Mrs. ...ard. In the receiving line ...Mr. and Mrs. Woodard, Mr. ...Mrs. Albert Pearce, Mr. and ...East Thom, Mr. and Mrs. J. ...and several other couples, ...the officers and these who ...not gone out of office. A ...of guests were present ...Los Angeles, Santa Monica ...Pasadena.

...

...Garden Wedding.

...Klehl and Miss Sylvia Ger... were married on Saturday at ...home of Rev. J. M. Schaefle of ...El Molino street, who of... The bride was attended ...Bertha Hackman and T. ...as the best man. At the ...of a wedding trip Mr. ...Klehl will be at home at ...Compton avenue.

...

...and Bridegroom.

...and Mrs. Clarence Upson ...whose marriage was an ...of a few weeks ago, were ...at a lovely family dinner ...which Mr. and Mrs. J. E. ...of Hollywood entertained. ...marked places for Mr. and ...Mrs. Robert ...Mr. and Mrs. J. E. Upson, ...Mrs. Tom Robertson, Mrs. ...Mrs. Hazel West, Mrs. ...Clark and Miss Elizabeth ...

...

...ding Wedding.

...ing as a complete surprise to ...friends and relatives was ...riage of Mrs. Dallas Stofle ...Hazel Stofle, which was sol... by Dr. J. Whitcomb ...in the presence of only a ...atives. Following the cere... there was a dinner at the ...of Mrs. S. E. Stofle of No. 339 ...Ditman street. Among the ...guests were the bride and ..., Mr. and Mrs. J. F. ..., Mr. and Mrs. L. A. Osborn, ...and Mrs. Percy Murray and ...Stofle. The bridegroom ...h California recently from ...Orleans. His bride is the ...of James Stofle of Huntsville, ...and only came here recently.

...

...ion for Pastor.

..., and Mrs. Ray O. Miller, ...have recently come here from ..., are to be honor guests at ...reception on next Friday ...at the Gamut Club to be ...by a committee from the St. ...Episcopal Church. On the ...tion Committee are Mr. and ...David Spangler, Mr. and Mrs. ...Green, Mr. and Mrs. Pat... Campbell, Mr. and Mrs. C. A. ..., Dr. and Mrs. F. M. Hunt, ...and Mrs. A. M. Stephens, Dr. ...William J. Bruce, Mr. and ...Alexander Mills, John Sechtic, ...Parsons and W. B. Shaw.

...

...Luncheon.

...a courtesy to friends who have ...them while here all ..., Mrs. William Bekemeyer ...her daughter, Miss Marie Beke..., gave a prettily-appointed ...and theater party yester... ...ving as special guests of ..., Mrs. William F. Herndon and ...Stephen T. Willis of Holly... ..., Mrs. Bekemeyer and Miss ...ver have been domiciled at ...Alexandria apartments, but are ...ning to their eastern home the ...of the month. They have ...recipients of much atten... ...ially during the winter and ...been honor guests recently at ...number of delightful farewell ...

...

...Tea.

...a setting of daffodils, daisies ...ferns interspersed with the ...Gypsophilia, Misses Olive ...Dorothea Nordstrom of Rock..., Ill., who are spending the win... in this city, at the Kendis apart... entertained with an enjoy... bridge tea Wednesday after... as a farewell courtesy to their ..., Mrs. Charles Collier, who ...soon Tuesday for her home ...Rockville. The lobby, where the ...were received, was deco... with peach blossoms ar... in vases and baskets. Scores ...sent on hand-lettered cards ...ted girls in colonial cos... A buffet tea followed the ...and other guests included ...L. Bently, Charlie Toms, M. ...Hahnbaum, Mattson Morrill, ...Catrina Shoebottom, L. Schell, ...Wick, William Barbour, ...H. Barbour of Rockford, ...Reed, W. Gwinn, Mendelson, ...McDermott of Rockford, L. ..., Robert S. Hardy, Roy ...and Miss Emma Waters. ...Collier, who has been the

Kid Gloves

—Washable.
—Entirely and conclusively the most practical, smart kid glove on the market for all occasions.
—A fine glace kid, full pique sewn glove, in one and two clasp styles, with heavy silk stitchings on backs; shown in putty, ivory, tan and white; washes as good as new in soap and water.
—Prices per pair

$2.50 and $3.00

FIRST FLOOR.

Mail Orders

—Your orders sent by mail will be filled as soon as received.
—Our Personal Shopping Bureau will select for you the newest styles and the best values.
—Write for any information you wish. Your letter will be answered the day it is received.

—Sixth Floor—

N. B. Blackstone Co.

Broadway at Ninth

Home 10259 Main 7215

TEA ROOM—Fifth Floor

Cold Storage

—Scientific Dry Cold Storage for furs, rugs and other valuable articles. An actual, visible Cold Storage Plant, with modern vaults sufficiently large to guarantee that every article sent us for cold storage is actually placed in cold storage.
—For information as to details and charges, inquire in the Suit Department. THIRD FLOOR.

Hair Waving

—Now that hair waving can be done with an absolute surety of permanency, it has become ultra-fashionable among fastidious women who thoroughly appreciate real art and distinction in the dressing of the hair.
—Our new process of hair waving is guaranteed to last six months and the fact that shampooing and bathing the hair improves the wave has tended to make this delightful method of treating the hair more popular than ever.

FOURTH FLOOR.

Exceptional Style and Quality Opportunely Coupled with Low Price in

BEAUTIFUL

Silk Petticoats

AT

$5.00

—Silk petticoats especially grouped for this offering, comprising a large assortment of strictly new styles for Spring, and in view of the high cost of materials and the condition of the labor market, the result is nothing less than a value extraordinary. Jersey top garments with taffeta flounces, and all jersey styles with fancy contrasting colored shirred flounces, shown in all the popular fashionable shades.

Hand Embroidered Philippine Gowns

—A Wonder Value AT

$5.00

—This unexpected "Special" in beautiful new Philippine gowns, is brimming with notable saving opportunity.
—They are made of fine French nainsook, hand-embroidered in many charming new designs. Either short or three-quarter sleeve styles.

FOURTH FLOOR.



Just Arrived—and Ready Monday!

CAPTIVATING NEW SUITS

—In a season when suits queen it over all other apparel fashions, there is nothing of quite so much importance as that the suit you wear must be style correct in every detail. These new suits offered Monday present an opportunity that precludes any possibility of choosing other than RIGHT.

$25.00, $35.00, $45.00, $50.00 up to $165.00

—We consider ourselves extremely fortunate in the arrival of these magnificent new Spring suit styles at a time when shipments and deliveries are so uncertain, and especially are we fortunate in receiving them when suits are so much to the front and occupy so high a place in the practical garments for everyday wear.
—Showing the newest and most exclusive fashion touches in tailored, semi-tailored, eton, bolero, belted and novelty models, developed in fashion's favored fabrics, such as tricotine, serge, gabardine, Poiret twill, wool jersey, taffetas, gros-de-londres, satin Baronette and mannish materials.
—All the clever new innovations including tight-fitting shoulders and sleeves and stunning collar effects are smartly in evidence. Some with collar and cuffs trimmed in contrasting colors. Vests, vestees and waist-coats fascinatingly present. Buckles, braid, embroidery and buttons used in a way to give entirely new results. As to skirts, we could go on talking and describing indefinitely, but we will content ourselves with saying that they are equally as charming as the coat half of the suit. You will find models and sizes designed for women and misses of all types.

Third Floor.

Trust to Us that in Comfort, Definite Style, they're the BEST at the Price

ELEGANT "Blackstone Special"

Corsets

AT

$6.50

—Outside of the reasonableness of the price which will prove quite a surprise, we want to say that in one of these models you will enjoy the sensation of knowing that you are perfectly corseted according to fashion's edict. It is a garment that achieves for you lines and curves of grace.
—Scientifically designed for the slender to the average figure, these corsets come in handsome white broche with medium bust and lightly boned, long skirt, six hose supporters.

Those Splendid Brassieres

Will Interest You AT

$1.00

—Never before was there such an attractive line of smart, well-made brassieres offered at $1.00. They are made of all over embroidery, trimmed in heavy chuny lace. Sizes 32 to 46.
—OTHER STYLES 50c TO $10.00.

FOURTH FLOOR

MONDAY—One of those Amazing Sales that have Made History for Blackstone's

1200 PAIRS Women's Fine Silk Hosiery

at $1.15 Pair

—Considering the enormous advance in the manufacturing cost of silk hosiery, the values in this unexpected offering commend themselves as nothing short of remarkable.

—Every woman about to buy silk hosiery—ATTENTION!
—The splendid quality and very evident beauty of these silk stockings to be placed on sale Monday at $1.15 a pair, will certainly surprise and interest to the buying point, all who visit the hosiery counters on that day.
—Considerably over 1200 pairs of perfect silk hose, made with double strength lisle garter tops and specially reinforced soles.
—You are almost sure to find the colors you are looking for, as the assortment includes bronze, khaki, pink, beige, champagne and grays; also black and white, which are the season's pronounced favorites.
—There are all sizes from 8½ to 10, and no woman should be urged to provide liberally for her summer's needs at the price named, $1.15 a pair.

First Floor.

Instead of Customary High Prices, YOU May See in these Gowns a War-time Economy, but Certainly No Self-denial

NOTED MANUFACTURER'S

Model Gowns and Dresses

$39.00

—And if we were permitted to tell you what they were designed and made to sell for, it would sound like romancing, but, however, as soon as you see the merchandise the incident of price, past and present, will make itself very clear to you indeed in the recognition of savings extraordinary.
—Street, afternoon and evening gowns exclusively styled and only one of a kind, developed in serge, wool jersey, satin, taffeta, Georgette crepe and fashionable materials in combination.
—There are draped skirts, straight lines and overskirts and various other strikingly smart innovations.
—Many of these creations show exquisite finishing touches of beading, embroidery, lace and fringe.
—The colors are good and the values are without a parallel. See them Monday. THIRD FLOOR.

The Magic of the Hats

—at Blackstone's

—Personal Hats
—Hats of Individuality
—Hats that Decide Supremacy

—Blackstone millinery is always of the class which shows unmistakable evidence of originality of idea, and cleverness and skill in the making, because they come from the highest class designers in Paris and this country and from our own workrooms, the latter fact being one of the most important elements in their style success.
—The millinery salons on the Second Floor are full of new hats inimitably interpreting the present correct modes in shapes, colorings and trimmings.
—AT $15.00—There are natural and colored leghorns with varied colored hemp facings embroidered in different rich shades of wool yarn and chenille.
—AT $12.75 AND $15.00—We are showing a wonderful assortment of the ultra-smart tailored banded hats in Lisere and Milan—black and the best colors.
—AT $17.50 TO $25.00—We are specializing in all black Lisere and Milan hats, right up to the minute in every fashion essential.

—SECOND FLOOR—

ANNOUNCEMENT EXTRAORDINARY From the Stationery Section

For $2.25

—We will engrave a one-line plate and furnish one hundred cards in any one of the following styles of printing.
—*Solid or shaded French script.*
—*Solid or shaded Old English.*
—*Colonial script; Spanish shaded text.*
—*Caxton shaded text.*
—The workmanship is the usual high Blackstone standard and it is an offer to have customers, who have not yet availed themselves of the services of this section, to become better acquainted with its manifold virtues.
—Estimates furnished on all kinds of society and business engraving.
—Satisfaction always guaranteed.

FIRST FLOOR.

"Feature this Big BECAUSE the Value is Big"

—The Silk Buyer's Emphatic Statement About these

40-inch Satins

AT

$1.75 yard

—SATINS—One of the chief weaves among the most-in-demand silk fabrics of the season—and here they are, unbelievably good in quality, unusual in width and in colors that are called for every hour of the day—at a price that is something to marvel at.
—Notwithstanding their popularity and increasing scarcity, we have been able to secure this wonderful, good weight qualty of high lustered satin-de-chine.
—THE silk eminently suitable for gowns and the smart, swingy sports costumes.
—There are fourteen beautiful shades to choose from as well as black, and just about one thousands yards to be sold Monday at $1.75 a yard—Why not invest?

—Second Floor—

We Leave It to YOU—Estimate the REAL Value in this Offering of

Women's Neckwear at $1.00

This Section's Geatest Feature to Date

—News that proves beyond cavil or doubt this store to be the best place for women to buy fashionable, high class neckwear better than modestly priced.
—The collection includes only up-to-date styles developed in the very best of materials, the workmanship and finish being absolutely and painstakingly correct down to the last detail.
—There are collars in the new Tuxedo shapes, also round and large square collars and collar and cuff sets and vestees, etc. Many of them are hand embroidered and trimmed with exquisite laces in filet or dainty Venise effects.
—Materials used are satin, organdy, nets and Georgette.
—Coupled with this assortment are many novelty shapes in colored chiffons and crepes.
—All out at one price Monday, $1.00.

First Floor.

We Confidently Look for Wonderful Response to this Special Offering of Delightful New

Wash Goods

at 35c and 50c yard

—Noteworthy values in just the weaves that will be bought up in quantities during the next month or two and fashioned into garments ideally suitable for all outdoor activities—at the beach, in the mountains, for sports wear and many other summer wearing purposes.
—There are thousands upon thousands of yards to choose from—the widths are from 36 to 40 inches, and the different fabrics embrace the daintiest, sheerest of voiles for blouses, dresses and frocks, in challie and gingham patterns and beautiful plaids and stripes with plain trimming colors to match every shade.
—Almost an endless collection of beautiful white skirtings in pique, gabardine and stripes.
—This special offering Monday at 35c and 50c a yard will start the summer selling of wash goods in earnest Monday.

Second Floor.

SOCIETY.

house guest of her brother and sister, Dr. and Mrs. William Barbour of No. 1716 North Alexandria avenue, during her stay in this city, has been the center of much entertaining, as she has made many friends here.

Birthday Anniversary.

Mrs. Nellie Meigs entertained informally Thursday evening with bridge, complimenting her mother, Mrs. Harriett Squires, upon the advent of her seventh birthday anniversary, at their home, No. 310 North New Hampshire street. It was also in the nature of a housewarming, as they had recently moved into their new residence. A profusion of Easter and calla lillies adorned the rooms given over to the affair. Prizes were captured by Mrs. Robert Hardy and Leon Jewett. Dainty refreshments followed the games.

Birthday Party.

To mark the tenth birthday anniversary of her daughter Julia, Mrs. L. Narvez of No. 762 East Fifty-third street entertained 100 children at a gay garden party yesterday afternoon. Throughout the house Mrs. Narvaz used pink sweet peas for decoration. All kinds of games furnished amusement for the kiddies.

Engagement Announced.

Of interest to a large circle of friends here and in Santa Monica is announcement of the engagement of Miss Martha Westbrook and Capt. Hugh K. Berkeley, stationed at the base hospital at Camp Kearny. The news was told yesterday by Mr. and Mrs. Robert Westbrook of Santa Monica, parents of Miss Westbrook. No date has been set for the wedding.

Golden Wedding Anniversary.

The celebration of their golden wedding anniversary by Mr. and Mrs. Adam G. Miller of No. 1638 North Kingsley drive, Hollywood, on Tuesday, marked one of the most charming events of the week. Mr. and Mrs. Miller are old settlers of Southern California, having come here in 1870. They were among the pioneers of Riverside and Pomona. And Glendale claims them as its two first white settlers.

Assisting them in the hospitality of the evening were Harry Miller and Mrs. L. Wetherby, their son and daughter. For the event their home was made into a bower of jonquils and other golden blossoms. Many handsome gifts of gold were received. Among their guests were Sir Francis and Mrs. Booth and Mrs. J. R. Garthside of Pomona, Mr. and Mrs. James McDonald, Miss Helen McDonald, Mr. and Mrs. Thomas Weiss, Miss E. Weiss, Mr. and Mrs. Donald Weiss, Frank Weiss, Mr. and Mrs. Edward Lawson, Miss Marguerite Wetherby, Mr. and Mrs. Grant Roberds, Miss Alice Roberds, Mr. and Mrs. H. E. Houk, Mrs. A. S. Shorb, Mrs. A. C. Thompson, Mr. and Mrs. Arthur Church, Mrs. Mary Banning, Mrs. Retta Comba, Arthur Combs, Mr. and Mrs. A. T. Pendelton, Miss Mary Pendelton, Mr. and Mrs. F. O. Haussler, Miss Gertrude Haussler, John McBrown, Mrs. E. G. West, Miss Elsie West, Miss Grace Martin, Dan Knoll, Miss Helen Kerkow, Mr. and Mrs. E. P. Large, Mr. and Mrs. J. A. Gibson, Miss Geraldine Gibson, Mrs. Clara Parker, Mr. and Mrs. Helen Saxton, Mrs. Jane Beeny, Mrs. J. S. Hubbard, Mrs. May Fortin, Mr. and Mrs. F. E. Davis, Charles Davis, Mrs. C. Parkinson, Miss Mary Parkinson, Mr. and Mrs. Lee L. Payne, Miss Martha Payne, W. A. Baldwin, Miss L. Washburn, Mrs. Robert Fargo, Miss C. Fargo, Mrs. A. McClure, Miss Elizabeth Stone, Mr. and Mrs. A. F. Fleming, Miss Grace Fleming, Mr. and Mrs. L. Comer, Mrs. Le Roy Diem, Mr. and Mrs. W. H. Harrison, Mrs. L. L. McCoy, Mr. and Mrs. Ernest G. Taylor, Miss Ruth Taylor, Mr. and Mrs. Edward Cline, Mr. and Mrs. Robert Whitfield, Mr. and Mrs. L. Roberts, Miss C. Roberts, Mrs. C. W. Mills and Mr. and Mrs. L. Reed.

A delightful musical programme was presented by Miss Marguerite Wetherby, Mrs. Le Roy Diem, Mrs Edward Cline, Robert Gordon and Mrs. W. G. Cogswell.

Benefit Card Party.

The Los Angeles committee of the Commission for Relief in Belgium held a beautiful and successful card party at the Holton Arms on West Adams street last Tuesday. The arrangements were in charge of the committee, of which Miss Eleanor Powell was head.

Among those holding tables were Mrs. L. G. Feagans, Mrs. L. Lits, Miss Adelaide Kaichen, Mrs. Garrett Hogan, Mrs. L. Lehman, Mrs. E. J. Fellows, Mrs. Morris Albee, Mrs. W. J. Doran, Mrs. A. M. Arnell, Mrs. Birney, Donnell, Mrs. P. M. Booth, Mrs. J. J. Martin, Mrs. C. D. Wilbur, Mrs. Michael Creamer, Mrs. L. Moses, Miss Margaret Free, Mrs. Clifford Page, Mrs. Gooding, Mrs. C. A. Easton and Mrs. S. C. Dunlap. The rooms were decorated in yellow acacia, jonquils and iris.

For Visitors.

Mr. and Mrs. Edward Caldwell and Miss Nell Peters of Santa Barbara, who are visiting in the city, have furnished inspiration for numerous charming functions during the week, among the most delightful being the theater party on Monday evening, when Mrs. E. T. Earl entertained a group of friends at the Mason Theater. Capt. and Mrs. Charles Harlow, who have come back to Los Angeles for a time, also gave a lovely dinner party in their honor on Wednesday evening at the California Club, and Tuesday evening Mrs. Charles H. Sharp entertained at dinner for them in her lovely Wilshire-boulevard home and on Thursday Ferdinand H. Bain gave a delightful dinner party for the visitors.

At Coronado.

Among the prominent visitors at Hotel del Coronado during the week were Mr. and Mrs. A. A. Libby, Mrs. F. H. Gilcrest and her son, Frank Gilcrest; Mrs. Walter Raymond and Miss Mildred Raymond, Mr. and Mrs. E. Bartlett Shidler and Miss Frances Lunkenheimer; Mr. and Mrs. C. B. Scoville, Miss Barbara Scoville and Miss Helen Sherk of Pasadena, Mr. and Mrs. P. R. Begg and their two children, and Mr. and Mrs. Alfred Shaw of Vancouver, B. C.; Mr. and Mrs. C. H. Lind and Mrs. W. C. Chapman, Mrs. R. Krabel of Tacoma, Capt. and Mrs. Peter B. Kyne and Capt. and Mrs. T. H. Gregg of San Francisco, Mr. and Mrs. J. G. Newcomb, Mr. and Mrs. Fay T. Carlisle, Mrs. H. A. Hopper, Mr. and Mrs. DeWitt Parshall, Douglas Parshall, Carol Parshall, Mrs. M. R. Slattery, Mr. and Mrs. Thomas E. Hicks, Mrs. Kenneth White, Mrs. N. A. McBride, Miss Ruth McBride, Mrs. C. A. Slater, Mr. and Mrs. M. C. Friedman, Mrs. Vera Haggin and Miss Helen Hess of New York City; Mr. and Mrs. G. W. Whitaker, Stanley Whitaker, Mr. and Mrs. G. A. Wahlgreen, Mrs. Wakefield Baker and Miss Marion Baker of San Francisco.

Luncheon for Bride-to-be.

A delightful luncheon was given on Wednesday in honor of Miss Merle Colby, who in June is to become the bride of Mr. Van Crum. Miss Jessie Lewis was hostess of the affair, which was given at the Mary Elizabeth tearoom.

A handsome Cluny lace cloth covered the table, which was decorated with spring blossoms. The favors were old-fashioned frilled corsages of the same flowers. Following the luncheon an afternoon was enjoyed at the Mason Theater. Covers marked places for Misses Dorothy Nicholson, Mabel Cruth, Lelia Lewis, Merle Colby, Jessie Lewis and Mmes. Earl Fessenden and William Schumacher.

Personals.

Mr. and Mrs. W. W. Orcutt of No. 403 Mariposa street are leaving next week for a ten-day trip through the San Joaquin Valley.

Mrs. Polly Kelly of Fort Worth, Tex., is a house guest of Mrs. Elmer Woodbury at the Ingraham Hotel.

Word has just been received by Mr. and Mrs. J. H. C. von der Lohe of No. 1831 West Washington street that their son, Sergt. Arnold von der Lohe, stationed at Fort MacArthur, has been ordered to the officers' training camp at Fort Monroe, Va. He left yesterday.

Countess Irma Mirafiori motored down to San Diego yesterday and will sing today at Camp Kearny, where she will be the guest of honor of several of the officers and their wives.

Lieut. and Mrs. Harry Borden of Los Angeles, with their child, passed the week-end at Hotel del Coronado, motoring down from Fort MacArthur. They were accompanied by Miss Agnes Barren and Lieut. J. M. Seckman.

Mr. and Mrs. C. A. Worthington, Miss Roen, Walter Y. Van Pelt, Mrs. I. L. Hibbard, Mrs. E. B. Smith, Mrs. Baker, Mrs. Cline, Mr. and Mrs. W. G. Smith, Miss Dorothy Smith and Miss Gladys Smith are at Hotel del Coronado, where they are enjoying an indefinite sojourn.

Thomas J. Fleming motored down to Hotel del Coronado from Los Angeles, passing the week-end there.

Lieut. and Mrs. John Bowman Cotton have returned from their wedding trip, and are domiciled indefinitely at Hotel del Coronado. Mrs. Cotton was formerly Miss Dorothy Davidge, daughter of Mr. and Mrs. Samuel P. Davidge of Short Hills, N. J., and Lieut. Cotton is the son of Mr. and Mrs. C. N. Cotton of Gallup, N. M., the wedding taking place at Beverly Hills Hotel Saturday, February 16. Joining the young couple for several days' visit were Mr. and Mrs. C. N. Cotton, Mr. and Mrs. Samuel P. Davidge and Miss Elizabeth Davidge, a family party being arranged for Saturday evening preceding the week-end ball.

Tired from their Red Cross work, Mrs. Saul Morris and Mrs. H. J. Isaacs have gone to Arrowhead for a week.

Mr. and Mrs. W. J. Bricker of Beverly Hills, Mr. and Mrs. Leo G. MacLaughlin of Pasadena, Mrs. M. E. Lloyd and daughter of Long Beach, Mr. and Mrs. G. R. Canfield and Mr. and Mrs. R. Garfield Jones of Pasadena, Mrs. J. M. Willard of Hollywood, Mrs. George N. Stone and Mr. and Mrs. Charles Richardson of Pasadena were guests this week at the U. S. Grant Hotel, San Diego.

Army officers who were in the city this week include Sergt. S. G. Hicks, Lieut. Earl M. Greening, Lieut. E. E. Newbold, accompanied by Mrs. Newbold, and Capt. H. W. Widenfield, accompanied by Mrs. Widenfield. They were at Hotel Clark.

Mr. and Mrs. Dan Murphy, Miss Bernardine Murphy, Mr. and Mrs. R. B. Cannon, Mrs. Wellington Clerk, Mr. and Mrs. W. L. Valentine, Miss Susan Valentine, Dr. G. W. Edwards and Mrs. C. E. Vaulsten are at Del Monte this week.

OUT OF TOWN SOCIETY

Pasadena.

MISS GERALDINE BARRY on Friday entertained members of the principal committee of the junior charity ball given Saturday afternoon at her home on South Orange Grove avenue. Those present were Mrs. C. C. Clark, Mrs. Walter Barnes, Mrs. Paul Barnes, Mrs. George Vedder, Mrs. Herbert Childs, Mrs. Elvon Musick, Mrs. Elliot Gibbs, Miss Katherine Hubbard, Miss Minna Hertel, Miss Evelyn Travis, Miss Marjorie Sinclair, Miss Geraldine Barry, Mrs. Edmund D. Barry and Miss Adeline Barry.

Miss Elizabeth Orr of Marengo avenue entertained a group of friends on a hiking party in the hills and later in the evening at dinner. Those enjoying the little party were Mrs. Williams, Miss Jessie Pratt, Miss Grace Pike, Miss Adra Phair, Miss Isabel Scribner, Miss Bessie Roming and Miss Elizabeth Orr.

Monday evening at the Huntington, Lieut.-Col. W. N. Hensley and his staff from the balloon camp at Arcadia, were guests of honor at a dinner party and dance in the ballroom later in the evening.

Mrs. W. C. Smith was hostess at a dinner given in honor of several boys from the Thatcher school and a number of young women of Pasadena. Covers were laid for fourteen. The dinner was given at the residence of Dr. and Mrs. Smith, No. 497 Live Oak, and afterwards the party went to the Annandale club to enjoy the dancing.

Society women were much interested this week in the firemen's ball, held in the palm room at the Maryland Monday evening. It was a brilliant success, and half the proceeds were turned over to the free wool fund of the Army-Navy League.

Thursday evening Miss Bessie Eckhard of Cedar Rapids, Ia., became the wife of Harvey Lewis Hall, son of Mr. and Mrs. Duane F. Hall of No. 1478 Kirkwood avenue.

Under the auspices of the Opportunity Club, a dance and card party were held Friday evening at the Shakespeare clubhouse. The affair was arranged to raise money for the Opportunity Club's summer charitable work and to increase the club's wool fund. The members of the committee who had charge of the affair were Mr. and Mrs. W. H. Magee, Mr. and Mrs. L. H. Bassett, Mr. and Mrs. N. E. Kay, Mr. and Mrs. A. J. Van Ornum, Mr. and Mrs. J. H. Simpson, Mr. and Mrs. W. G. Palmer and Mrs. George Ingalls.

Miss Alice V. Hall, daughter of Mr. and Mrs. Peter Hall of No. 769 North Marengo avenue, and Guy Hodgkins of Los Angeles were married at All Saints' Episcopal Church, Rev. Leslie E. Learned, assisted by Rev. Albert L. Hall, uncle of the bride, performing the ceremony. About 200 invitations were issued for the wedding. After the ceremony at the church the bridal party attended a wedding supper at the Hotel Huntington.

Tuesday evening Miss Jessie Staley, formerly of Ohio, visiting at No. 56 North Lake avenue, was married to Mr. Ralph L. Critenden of No. 189 South Greenwood avenue.

Mrs. Marian Calhoun entertained recently in honor of the approaching marriage of her son, Irving Calhoun, to Miss Adrieon F. Smith of St. Louis, Mo. Among those present were Mr. and Mrs. Jerry Telma of Venice, Mr. and Mrs. Ernest Miller, Hollywood; Mr. and Mrs. Charles Munsen, Mr. and Mrs. Frank Herbert, Mr. and Mrs. William Ward, Mr. and Mrs. Clarence Holderman, Mr. and Mrs. James Hazlehurst, Mr. and Mrs. Harlow Shapley, Mr. and Mrs. Edmund A. Gray, Mrs. Dale Nicolen, Mr. Thomas Sheely, Mr. George Hector Calhoun.

South Pasadena.

SOUTH PASADENA High School students spent the remaining days of the Easter vacation in a very pleasant manner at the Spencer cottage, Balboa Beach. Mr. and Mrs. Howard Spencer acted as chaperons. Those present were Misses Alyce Gay, Rebecca Patterson, Anne Crow, Josephine Robbins; Harland Beardslee, Robert Cravens and R. Lindsay Spencer.

Mr. and Mrs. A. B. Cass of Oak street and Fair Oaks avenue entertained with a dance on Saturday evening for their sons and daughters. Many young men of the army and navy gave a military aspect to the party by their presence.

On Monday evening Miss Frances Smith of No. 720 Meridian avenue entertained a few of her friends, the occasion being her sixteenth birthday. The home was beautifully decorated with hothouse plants and jonquils. A musical programme was given and also Miss Helen Brown of Pasadena gave several readings. Those present were Misses Lucille Cunningham, Helen Brown, Viola Thomas, Frances Mason, Irene Williams, Esther Ganter, Muriel Allen, Bernice Rogers, Helen and Frances Smith.

Grace Kelley and Katherine Ward entertained with a piano recital on Thursday evening at the home of Mrs. H. E. Andrews of No. 1774 Oxley street. Macdowell, Schubert and Chopin were the composers interpreted by the young players.

The Monday Evening Club, South Pasadena's delightfully informal organization banded together for the purpose of furthering interest in things musical, gave their annual dinner this week. Over thirty members were present. Supt. George Bush of the city schools was the principal after-dinner speaker.

Saturday afternoon Miss Elizabeth Brinkerhoff, of No. 1940 Fletcher avenue, entertained twelve of her friends at an Easter party.

Mrs. P. A. Lord, of No. 1414 Milan avenue, entertained for D.A.R. friends on Tuesday afternoon.

Junior and Mary Shafer were the charming young host and hostess at an Easter party given at their home, No. 1947 Oak street, on Thursday afternoon. Those present were Ruth Gentle, Elizabeth Supple, Jeanette Egamez, Lorn Weldon, Billy and Allen Burk, Mary Francis, Doris Gordon, James Campbell, Charles Hayward, Billy Robb and Carl Kreger.

Mrs. Mary R. Patterson of No. 1129 Hope street entertained Wednesday in honor of a number of women engaged in the civilian war work branch of the Red Cross.

A joint birthday party was given on Saturday evening in honor of Miss Mabel Haskell and Mrs. Glen Haskell at their home, No. 1011 Park avenue. House decorations were beautifully carried out in pink and white. The guests were Bessie Mullins, Helen Mullins, Louise Fleur, Vera Wood, Mercedes Carpenter, Melvin Warner, Wesley Merryman, Wayland Tussing, Harry Arnold, Fritz Dahl, Mr. and Mrs. R. R. Haskell, Ruth Jones, Verlie Yott, Margaret Esther, Bertha Engle, Jack Ternye, Gene Willington, John Darcy, Degmen McGrath, Howard Winegarden, Anna Kruger, Ruth Cole, Inettah Danford, Mr. and Mrs. Canter, Floyd and Floy Neal and Morris Stanford.

Whittier.

FRIENDS here were much interested in the announcement this week at Columbus, O., of the engagement and approaching nuptials of Miss Wilda Rees, daughter of Mrs. Eva Rees, and formerly a well known and popular Whittier girl. Miss Rees will wed Mr. H. H. F. Firestone on April 6. Miss Rees left Whittier two years ago to enter the Ohio State University, and last year was a junior. The announcement was made at a luncheon given by Miss Rees's sorority, the Delta Gamma.

A wedding at Waco, Tex., early this week united two former Whittier young people, Miss Verne Buck, a graduate of Whittier College in the class of 1916, and Lieut. Harley Latson. The bride is the daughter of Mr. and Mrs. Norman Buck of Upland, and this year is a teacher in the Imperial High School. Securing a week's leave of absence, accompanied by her mother, Miss Buck journeyed to Waco to wed her soldier lover, who expects soon to be sent to France. Lieut. Latson is a graduate of the University of California.

The Child Welfare Circle of Whittier met with Mrs. E. H. Hummell Monday, a paper being presented by Mrs. Dr. H. E. Tebbetts on "Choosing a Career for the Boy." The circle is officered by Mrs. M. J. Haig, president; Mrs. C. A. Carden, vice-president; Mrs. Frederick K. Smith, secretary, and Mrs. Paul Todd, treasurer.

The social section of the Whittier Woman's Club gave a dance at the club house Monday evening. The arrangements for the evening were planned and carried out by a committee consisting of Mrs. R. C. Gunn, Mrs. S. H. Gester, Mrs. J. P. Wyatt, Mrs. R. W. Parkin, Mrs. O. H. Hall, Mrs. Alma Swain Campbell of Bakersfield, and O. H. Hall led the grand march. The affair was largely attended.

Dr. and Mrs. C. E. Lum of Duluth, Minn., who have been spending the winter with Dr. Lum's mother, Mrs. Emily Lum of East Hadley street, left this week for their eastern home.

The members of the Whittier Home Guards and their ladies were entertained at the Woman's Club House by the Hospitality Committee of the Woman's Club, Monday evening. The affair was under the direction of Mrs. Frank Owens.

Mr. and Mrs. Oscar Marshburn, recently wed here, left this week for Philadelphia, where Mr. Marshburn will join the forces of the American Friends reconstruction unit and will soon leave for France. Mr. Marshburn was formerly a well-known Whittier College athlete. Mrs. Marshburn until their recent marriage was Miss Olive Milhous.

Mr. and Mrs. Franklin Wright of Holtville are guests this week in the home of Mrs. Wright's parents, Mr. and Mrs. Joseph Todd of North Painter avenue. They motored up from the valley, accompanied by Mr. and Mrs. Paul Todd of Whittier, who had been visiting with the Wrights.

Miss Helen Bailey arrived this week from Delta, Colo., for a visit in the home of her brother, Ben Bailey of South Painter avenue. Miss Bailey formerly resided here.

Mrs. L. J. Thomas of Imperial visited here this week in the home of her parents, Mr. and Mrs. M. D. Hill of North Bright avenue. Her son, Gerald Thomas, a Stanford student, spent a part of his vacation here with his grandparents.

Glendale.

MR. AND MRS. ARTHUR BROWN of No. 1201 Milford street entertained with a dinner party on Wednesday for their house guests, the party motoring the next day to Sierra Madre, from which place they enjoyed a walk up the Santa Anita Canyon. The guests were: Mr. and Mrs. Walter Boston of San Dimas, Robert Chantry of Victorville and Mr. and Mrs. Harold Beason of Lindsay.

Mrs. W. R. Alexander of No. 322 Blanche avenue was hostess at a pretty little spring luncheon on Monday in honor of two out-of-town guests, Mrs. Mary Anderson of San Pedro and Mrs. W. G. Mills of Los Angeles.

Mr. and Mrs. I. J. Phillips of No. 710 West Fifth street entertained with a dinner on Saturday evening in honor of four girls of the library force of the Los Angeles Normal School — Miss Bess Phillips, Miss Elizabeth Fargo, Miss Anna Marie Roochie and Miss Daisy Lake.

Mr. and Mrs. Walter Stamps entertained on Friday evening with an informal card party at their home, No. 1304 Lomita avenue. Their

Woman's Hateful Mar—
Superfluous Hair
We remove it permanently and painlessly from the face and limbs; shape eyebrows; no depilatories or electric needle used. New scientific method. Inexpensive home treatment for out-of-town patients which is absolutely permanent. References furnished.
Lucille Francis Method
634-6 Citizens Nat. Bank Bldg.
Cor. Fifth and Spring.
Opposite Alexandria Hotel.
Offices: Boston, Cincinnati, Cleveland, Chicago, Detroit.

BIBLE PICTURE QUERY—44

Who Was the First Saleswoman Mentioned in the Bible?



Curious and Unusual Bible Questions

Look at the picture above, then turn to your Bible and find the answer to the question. The picture illustrates the verse in which the answer will be found.

Each week we will publish an illustrated question from the Bible and the following week publish the answer. See if you can find the answer before we publish it!

Make a family pastime of this interesting feature—it will amuse and instruct you.

Last Week's Question and the Answer

Last week's query: "What was the ancient Jewish law regarding pawnbrokers?" This is answered in Deuteronomy, Chapter 24, Verse 10:

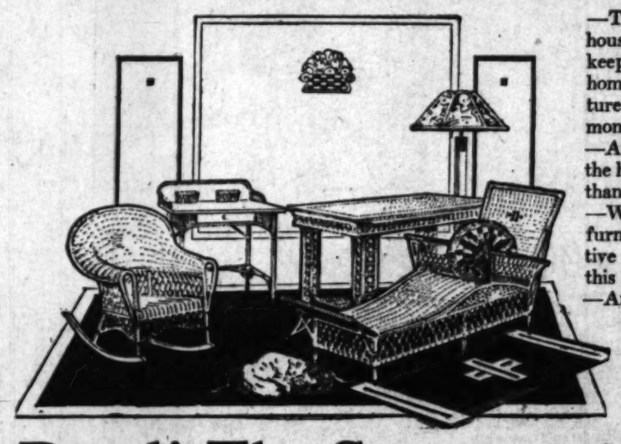
"Thou shalt not lend upon usury to thy brother; usury of money, usury of victuals, usury of anything that is lent upon usury."

Awnings
—Place your order now. Avoid a possible disappointment when the real warm weather comes.
(Hamburger's—Third Floor—Monday)

Hamburger's
ESTABLISHED 1881

Porch Shades
—A large stock of these shades is always here. Ask to see them when you come Monday.
(Hamburger's—Third Floor—Monday)

Re-decorating and Re-furnishing Your Home for Summer



—The vanguard of summer is here—spring housecleaning has begun in earnest. Housekeepers are giving thought to the beauty of the home—are looking for decorations and furniture to beautify the home for the summer months.
—And at no time during the whole year should the home be made more attractive or refreshing than during the summer.
—What a difference it makes! A piece of new furniture here—new hangings there; attractive wall paper for that room—a new rug for this room.
—And Hamburger's, naturally, is the place to turn to. Here, on the great Third Floor, is everything conveniently arranged for your inspection—things that will make the summer home more attractive, more livable—happier.
—Let The Great White Store help you in your search for the "just right" decorations and furniture of summertime.

Reed! The Summertime Furniture

—The furniture with the constant appearance of freshness.
—Again Hamburger's Third Floor can be counted upon to show a wonder-display of this popular and refreshing Summer furniture.

Reed Rockers and Chairs, $11.50 ea.
Other Reed Rockers, Spec., $ 9.95 ea.
Reed Chaise Lounge at.....$28.50 ea.
Reed Library Tables at....$19.50 ea.
Reed Writing Desks at....$15.00 ea.
Other Reed Pieces at Moderate Prices.
(Hamburger's—Third Floor—Monday)

Wall Paper



—Certain exclusive features pervade our entire selection of imported and domestic Wall Papers and Fabrics which are replete with pleasing surprises. In selecting our wall papers we have ever borne in mind the beauty of the average artistic Southern California bungalow and have endeavored to bring together the most complete assortment of wall papers most suitable for those bungalows.

Silk Lamp Shades

—Here's another important help in beautifying the summer home.
—And once again, Hamburger's supremacy of interior decoration forges to the front. For here are shades of every shade and hue—shades of all sizes and of all shapes. An education it is, to see the wonderful selection of silk lamp shades.

Why Not Make Your Own?

—An expert shade maker will gladly show you how. There is no charge whatsoever. The only thing we ask is that you purchase the frames and materials in this department.
(Hamburger's—Third Floor—Monday

9x10.6 Body Brussels Rug, $31.50

—Exactly 15 of these rugs in this remarkable "Beautify-Your-Summer-Home-Sale." Genuine Body Brussels; all correct in design and coloring—all-over Persian designs. On Sale MONDAY ONLY AT THIS PRICE.

Wilton Rugs
—New arrivals that represent the highest achievement of American rug weaving. Reproductions of antique Belouchustans, Daghestans, Sarouk and other well known Persian patterns. Beautiful color combinations. Sizes from 22½x36 inches to 11.3x15 ft.

Wool and Fiber Rugs
—A delayed shipment brings these rugs to you in time for the re-furnishing of your summertime home. Bedroom, dining-room and breakfast-room patterns in plain or figured centers. Three suitable sizes.
—6x9 ft., $9.50—8.3x10.6 ft., $13—9x12 ft., $14.50.

Bungalow Rugs
—Attractive rugs with all-wool top and fiber base. Just the very rugs for bedrooms, nurseries and bathrooms.
4x7 ft., $7.50. 7.6x9 ft., $14.50
6x9 ft., $12. 8.3x10.6 ft., $17.50.
9x9 ft., $17.50. 9x12 ft., $19.50

(Hamburger's—Rug Section—Third Floor—Monday)

The Art of Re-decorating Your Home

—Our studio of interior decoration is in charge of an expert who has made a life study of this subject. We will send men to make estimates and will submit samples to you and will help you in every way, when planning the new home decorations.

Mercerized Damasks
—Wonderful upholstering materials or for side drapes and portieres. A new line of this beautiful fabric in figures and stripes of all the latest colors. Priced from $3.25 to $6.50 a yard.

Lace Curtains
—The ever stylish hanging—kinds that comform with the beauty and decorative scheme of the room. An endless variety is shown here in new designs of French filet net and Lucerne Swiss. Priced from $3.95 to $15.00.

Etamines, Imported
—The dainty bedroom hanging. They are made in a variety of rich patterns that have a wonderfully soft and pretty appearance; 72 inches wide and launder perfectly. Priced from $1.25 to $1.75 the yard.

New Cretonnes
—The most wonderful creations of the designer's art are apparent in these new cretonnes that come from home and abroad. Especially suitable for upholstering Reed Furniture and for draperies. Priced from 35c to $2.50 the yard.



Carpets, too, of Every Kind Are Here
—Regardless of the poularity of rugs, many people prefer carpets. Tapestry Brussels are $1.50 and $1.85 a yard; velvets are $1.65 to $3.25 a yard, up to the best Wiltons at $7.50 a yard.
(Hamburger's—Departments of Interior Decorations—Third Floor—Monday)

The Soul of Genius
How musical genius is developed and why the piano is the greatest instrument in the world is explained in a little book "The Soul of Genius," by Anton Dahl, Blanchard Hall, $1.00.
It says in part that the soul within reflects upon our touch and everything that we do. Muscular technique can never interpret what the soul is unconscious of.
This book is beyond monetary consideration.

THE Circulation of the Times is Growing Faster Than Ever.

Danziger
Ladies' Tailor
745 So. Broadway
Second Floor

Porch Shades

—A large stock of these shades is always here. Ask to see them when you come Monday.

(Hamburger's—Third Floor—Monday)

...rnishing ...mmer

...rd of summer is here—spring ...as begun in earnest. House- ...ng thought to the beauty of the ...ing for decorations and furni- ...y the home for the summer

...e during the whole year should ...ie more attractive or refreshing ... summer.

...rence it makes! A piece of new ...—new hangings there; attrac- ... for that room—a new rug for

...rger's, naturally, is the place to ...re, on the great Third Floor, is ...conveniently arranged for your ...hings that will make the summer ...attractive, more livable—happier. ...reat White Store help you in your ...e "just right" decorations and fur- ...nmertime.

Furniture

...w a wonder-display of

...ables at....$19.50 ea. ...esks at....$15.00 ea. ...es at Moderate Prices.

Lamp Shades

...another important help in ...r the summer home.

...re again, Hamburger's su- ...f interior decoration forges ...t. For here are shades of ...e and hue—shades of all ...f all shapes. An education, ... the wonderful selection of ...ades.

...t Make Your Own?

... shade maker will gladly show ... There is no charge whatsoever. ...ng we ask is that you purchase ...d materials in this department. ...rger's—Third Floor—Monday

...g, $31.50

...Sale." Genuine Body Brus- ...NDAY ONLY AT THIS

Bungalow Rugs

...ractive rugs with all-wool top and ...ase. Just the very rugs for bed- ... nurseries and bathrooms.

..., $7.50.	7.6x9 ft., $14.50
..., $12.	8.3x10.6 ft., $17.50.
..., $17.50.	9x12 ft., $19.50.

...our Home



Danziger
Ladies' Tailor,
745 So. Broadway
Second Floor.

Store Opens at 9 O'clock

Superfluous Hair Permanently Removed
Electrology
—The safe and efficient way of removing superfluous hair on face and arms.
—Also warts and moles and other facial blemishes removed. Work guaranteed.
Mrs. Mary P. Pratt.
(Private Offices—Second Floor)

Women's Silk Stockings } $1.65
—in the New Shoe Shades
—"Black Agates," the stockings made for service! Heavy pure thread silk with lisle tops. In pearl gray, medium gray, tan, Russia calf, and other shades—black and white—$1.65.

Women's Silk Top Union Suits, $2.00
—Kayser union suits, Italian silk tops with ribbed cotton trunks, $2.00. Summer style with tailored band tops—dainty pink, $2.00.
(Hamburger's—Main Floor—Monday)

Hamburger's
ESTABLISHED 1881

Classes in Knitting and Silk Lamp Shade Making
—You can learn to knit anything from socks to sweaters in Hamburger's Art Needlework Dept. Free instruction—hours 9:30 to 4:30.
—Beautiful SILK LAMP SHADES are being made under the instruction of competent teachers at Hamburger's—in the Lamp Shade Dept. Complimentary lessons—hours 9 to 5:30.
(Hamburger's—Third Floor—Every Week Day)

See the Third Liberty Loan Display in our
Windows
—All the way on Broadway, the 8th street stretch, and around to the very end on Hill street. See it Monday.
(Hamburger's)

Hamburger's Leads the Way With Values



Once Again Your Opportunity Has Come

IF you cannot join the army of fighters, you can and should join the army of helpers. You can enlist right in this store—Monday. Enlist by loaning your Government every dollar you can spare, protected by—

Liberty Bonds

The Safest Security in the World in Which to Invest Your Savings.
BUY LIBERTY BONDS MONDAY AND OFTEN
The Third Liberty Loan Drive Is On—NOW.



The Third Liberty Loan Drive Is On!

Show Your Patriotism by Buying Bonds —and by

Flying Old Glory
and Flags of Our Allies from Your Home and Auto.



FLAGS!
Ready for the drive—
One of the Greatest Stocks of Flags on the Pacific Coast.
—Eagle bunting flags from 2x3 ft. at $1.50 to 8x12 ft. at $9.50.
—Wool bunting flags from 2x3 ft. at $2.75 to 8x12 ft. at $21.00.
—Cotton flags mounted on spearhead staffs from 12-inch flags at 10c to 48-inch at 75c.
—A wide assortment of service flags from 15c to $12.
(Hamburger's—Fourth Floor—Monday)

New! Military Pumps!

—If You Want What's Newest in Footwear come to Hamburger's



—Comfort, style and durability—blended in these new military pumps at $6.50 and $7.00. They're just what our customers are asking for every day!
—White nubuck with white ivory leather Goodyear welt soles and military heels, $7.00. In tan calf, $6.50.

Women's Spiral Spats, Too!

—The Newest for Out-o'-Door Activities, $4.00.
—Women who walk, motor or golf will be enthusiastic about these. They're new—and different!
—As sketched—olive drab Jersey knit. All sizes, $4.00.
(Hamburger's—Main Floor—Monday)

40 in Crepe de Chine, 95c, yd.

—A most unusual price, as you know. You will think it doubly unusual when you see the fine quality silk. Good weight and an assortment of colors, street and evening shades.
(Hamburger's—Main Floor—Monday)

Coats! Suits! Dresses!

The Season's Newest and Most Authentic Styles and Fabrics at a Real Thrift Price Monday—

Unusual Values for a Quick Disposal
—To make room for the vast quantities of fashionable new apparel coming in to the Great White Store on every train from the East.

$28.50

Prices were Dollars More Up to a Day or Two Ago!
—Shoppers will flock to Hamburger's Fashion Salons on Monday! You'll recognize these values as way out of the ordinary. Come prepared to be surprised—and come early!

THE COATS
—Velours and wool poplins. Belted models, novelty button and pocket trimmed. Over collars on many. All colors, all sizes—$28.50.

THE SUITS
—Dressy, strictly tailored, and sports models. Distinctive designs and careful tailoring. All colors, including navy and black—$28.50.

THE DRESSES
—Taffetas, foulards, taffeta-and-Georgette, taffeta-and-indestructible voile, Jersey, and serges. Tailored and fancy models. Latest colorings—$28.50.

(Hamburger's—Salons of Fashion—Second Floor—Monday)

The Latest Novelties in New— NECKWEAR!



—White organdie buttoning with wee pearl buttons—or with large fancy ones. Frilly, fluffy new vestees for the spring suit (of net organdie.)
—Collars, chemisettes, and Tuxedos of hand embroidered net, some lace edged, $1.00 to $15.00—You must see them!

Drape Veils!
—Many of our new drape and apron veils come straight from our Paris office. Hand run designs. Chenille and plain meshes show fancy borders. Popular colors and black, $1.00 to $10.00.

A Special, $1.50
—Drape veil in hexagon or Tuxedo mesh, decorated with running vines and chenille dots—special Monday at $1.50.

Chiffon Auto Scarfs, $2.75
—Only 3 dozen—all extra size. Remarkable values that will go quickly Monday! Self bordered chiffon cloth in shaded colors.
(Hamburger's—Main Floor—Monday)



Here's Good News for You! The Time—Monday at 9 o'clock. The Place—Hamburger's. The Event—

Summer's Blouses, $5.00!

—New styles have been pouring in to the Great White Store for the past week just for this $5.00 event. All are "different." All are unusually pretty. All of them should be priced dollars more—would be if the store were not Hamburger's.

Choose from Lingerie—Georgette—Crepe de Chine, in Crisp, New Styles for Spring—$5 Their Sale Price!

Trimmings
—Bead Insertions
—Pearl Buttons
—Embroidered Designs
—Picot Motifs
—Hemstitched Edges

Colors
—Maize
—Lavender
—Gray
—Rose
—Peach
—Copenhagen
—Flesh
—And white

Styles
—Vestee Front
—Roll Collar
—Odd Shape Collar
—Modified Sailor Collar
—Fronts tucked with tucks of different sizes.

(Hamburger's—Second Floor—Monday)

Hamburger's Bureau of Personal Service

—If you are to have a new dress, coat, or suit made—let us help you with the planning. We will suggest the most becoming color and style, shop for the materials with you, and arrange to have the patterns cut to your order according to any design you select.
—Repeatedly said: "What a wonderful help this Personal Service is! I am so glad I know Hamburger's." Come to the Pattern Department tomorrow and ask about it.
(Hamburger's—Main Floor—Monday)

Our Annual Opportunity Sale Continues—

Buy Hair Goods Now!

—If you are likely to need a switch, transformation, or toupee at any time during the coming year, now is the time to buy it. Priced less than wholesale cost during this Annual Sale at Hamburger's!
—Fitted Transformations made to order; best materials, expert workmanship, $17.50.
—20-inch Switches, $2.95.
—22-inch Switches, $3.95.
—24-inch Switches, $5.00.
—26-inch Switches, $5.95.
—28-inch Switches, $7.50.
—20-inch Gray Switches, $5.00.
—22-inch Gray Switches, $7.50.
—24-inch Gray Switches, $10.00.
—All-around Transformations, $8.50.
(Hamburger's—Second Floor—Monday)





Millinery of the Hour! *$10.00 and $12.75*

—We have sketched just four models—four that we have repeated calls for, day after day! These are examples of the splendid millinery values that will greet you in our Millinery Department, Monday. Dozens more styles at $10 and $12.75—pokes, sailors, droops, and turbans.

Saucy Hats for the "Sub-Deb"— Dignified Hats for the Matron
—Trimmings of the moment—quills, flowers, wings and ribbon.
—Shiny straws—black, brown, gray, taupe, and sand. Many with colored facings.
—Modish, becoming hats that suit any costume—specially priced at $10.00 and $12.75—Monday.
(Hamburger's—Second Floor—Monday)

Prof. Austin's Famous "Ivor"
(Vegetable Meal Pack)



Beautifier, 45c

—Removes Tan, Sunburn, Freckles.
—It invigorates and stimulates the blood vessels, drawing from the skin all discoloration and every foreign particle. You will find Prof. Austin's Vegetable Meal Pack Beautifier beneficial in building up the tissues, and in eradicating all obstacles foreign to the skin, color and complexion. It is also an invisible whitener for the hands and arms—45c Monday.
(Hamburger's—2nd floor)

Save Your Hair!

—Free Microscopic Examination of the Hair and Scalp all week. Men and women are invited. Hours 10 to 12 and 2 to 4.
(Private Offices—2nd floor—Hamburger's)



American Lady Corsets!

—The corsets designed especially for American women — fashionable, flexible, hygienic. Listen! "A means of grace and fashion to every gown, a tonic to a tired body, a comfort every waking hour—this is the American Lady Corset."

—Come to the Pink Shop Monday and let our skilled corsetieres show you the American Lady models for spring.

A Model for the Well-Developed Figure
—Model 650. Low bust with gores to give perfect ease. Deep elastic gores over thighs. Heavily boned—heavy coutil, $4.00.

A Front Lace Model for the Average Figure
—Model 348. Medium bust, long skirt, and medium boning. Elastic section in back gives comfort when seated, $2.50.

For Slender and Average Figures
—Model 626. Topless corset and confined hip. Elastic gores in front. Pink brocade, $3.50.

(Hamburger's—Pink Shop—Second Floor—Monday)

Delightful Breakfast, 35c

—Daintily Prepared and Served for 35c—in Cafe Beautiful.



—One-half Orange.
—Griddle Cakes with Maple Syrup.
—Pot of Breakfast Tea or Coffee.

For 40c

—One-half Grape Fruit.
—Cereal with Cream.
—One Egg, any plain style.
—Hot Rolls.
—Pot of Breakfast Tea or Coffee.
—Other delicious breakfasts, 50c, 60, 75c.

—Hours 9 to 11 a.m. Have breakfast here Monday.
(Hamburger's—Cafe Beautiful—Fourth Floor)

He is also a fighter who helps a fighter fight! Buy Liberty Bonds!

A Monday Sale of Brand New
Gingham Aprons
$1.49
—A truly sensational offering for Monday only! Several good styles in pretty patterns. Balcony—Jacoby's

For Monday only—Kayser's famous
Lisle Union Suits
69c
—Low neck, sleeveless, knee length union suits for women! The extra sizes will be 79c.
Main Floor—Jacoby's

Jacoby Bros.
On Broadway
Between 3rd and 4th

For Monday Only One Thousand
Men's Handkerchiefs
5c
—Good, big, white cotton handkerchiefs with neat hemstitched hems! Limit of 12.
Main Floor—Jacoby's

Exquisite Crepe de Chine and Nainsook
Envelope Chemise
$2.48
—The daintiest, prettiest affairs that you can imagine! They're special indeed at $2.48.
Balcony—Jacoby's

A group of very remarkable values

Hour Sales 9 to 10 o'Clock

—No phone orders on these hour sales—none sent C.O.D.—none will be exchanged and we reserve the right to limit quantities!—

9 to 10 o'clock
Black Taffeta 97c
—100 yards of beautiful black taffeta for 1 hour only at 97c.

9 to 10 o'clock
Black Satin 99c
—Handsome black satin for dresses and suits. Remarkable values.

9 to 10 o'clock
Silk Mixed Crepe 35c
—36-inch silk and cotton mixed crepe de chine in all colors.

9 to 10 o'clock
Shirtings 38c
—Half silk shirtings, 32 in. and 36 in. wide—worth a great deal more.

9 to 10 o'clock
200 Remnants ½ Price
—All of fine quality—every one of them good usable lengths. White goods only.

9 to 10 o'clock
64-in. Damask 58c
—Heavy bleached damask—many patterns to choose from at 58c.

9 to 10 o'clock
Pillow Cases 68c
—Only 20 pairs in all—embroidered and initialed cases. 68c pair.

9 to 10 o'clock
Seamless Sheets $1.35
—72x90 bleached sheets, seamless and very good quality, 1 hour only.

9 to 10 o'clock
Envelope Chemise 49c
—Well made—full length envelope chemise with dainty trimmings!—

9 to 10 o'clock
Union Suits 89c
—Lisle union suits with pure glove silk tops—all sizes!—

9 to 10 o'clock
Infants' Socks 5c
—Lisle socks in navy, black and brown. Sizes 4 to 6½—

9 to 10 o'clock
Men's Shirts 48c
—Men's percale shirts with soft or stiff cuffs—all sizes.

9 to 10 o'clock
Sample Stockings 23c
—Women's and children's stockings of lisle, fiber and silk!—

9 to 10 o'clock
Girls' Dresses ½ Price
—Gingham and chambray dresses that have become slightly soiled.

We Have Assembled Nearly 300 Coats, Suits, Dresses

to be featured in an extraordinary selling event Monday at

$24.79



We believe it is going to be ranked as one of the most important sales Los Angeles has seen this whole season!

See our display windows today

—And then plan to be here when the store opens at 9 o'clock (new time) Monday morning!

—You'll find many garments that you'll know to be worth much more—you'll find none but what you'll think very exceptional values at $24.79.

—That they're all smart new garments goes without saying! The style range is broad enough so that all tastes can be easily suited.

Third Floor—Jacoby's.

100 smart new Tailored and Dress HATS have been reduced to $6.66

—No two of all the hundred are alike so you're sure to find one that will suit you exactly!—

—The savings amount to a good share of the sale price!—

2nd floor—Jacoby's.

'Way less than ½ for Venise lace Bands 25c

—Many of them have been in our regular stocks at four and five times this Monday Sale price!—

—The widths range from 2 to 6 inches!—

—See those in one of our windows today.

Main floor—Jacoby's.

NOTIONS reduced

—Shopping bags—shoestring style—in tan color—18x14 inches. Beaded handle at 29c.

—Shoestring shopping bag—large size with woven handle—dark brown. Size 18x20 in. Special at 65c.

—Tubular corset laces—5 yard lengths—special at 10c or 3 for 25c.

—Large size hairpin cabinets—180 to a count. Bronze and jet in assorted sizes at 10c.

—Everyready kitchen aprons—waterproof—gingham and percale finish. Special at 59c.

—Sterling skirt markers—7 in. red with 6 places of tailor chalk. Price 27c.

—Kid curlers—12 curlers to a package—5 to 6 in. long. Handstitched at 15c.

—Tape measures—60 inch reversible, will not stretch, at 5c each.

—One brassieres—heavy net body—best quality shield in all sizes. Very special at $1.25.

—9 inch velvet grip sew-on supporters—heavy suspender elastic—rubber button, at 25c pair.

—Invisible shell hairpins—12 to a box at 10c.

—Knitting needle protector—for any size needle. 15c each.

—Tailored buttons at a special price, in all colors.
Ligne 24 at 15c dozen.
Ligne 36 at 25c dozen.
Navy, Copenhagen and brown in ligne 45 at 50c dozen.

(Main Floor—Jacoby's)

"Stylish Stout" Sveltline System Corsets



—You will actually look from ten to twenty pounds lighter when you wear a stylish stout (Sveltline system) corset!

—Madame Hoppe is here from the factory to help you in selecting just the right model for your figure!

Balcony—Jacoby's.

Several thousand yards of SILKS

Will be offered Monday at very liberal savings!

36-in. Taffeta at $1.45
—An exceptionally heavy taffeta in over 50 different shades! Many changeable effects are included, too! Very special at $1.45.

40-in. Crepe de Chine $2.07
—We believe this the best and heaviest crepe de chine we have ever seen. Some of it is 42 inches wide. 15 new spring shades.

36-in. Baroness Satin $3.45
—This exquisite shimmery silk that every woman likes so well comes in light gray, sand color, light blue, and military blue.

40-in. Dress Satin $2.19
—An unusual value in 40-inch dress satin worth a great deal more—many staple street shades, also a few delicate evening colors.

36-inch Gingham Silks $1.50
—Handsome Scotch patterns—an excellent quality that will wear and wear.

36-in. Gingham Silks $1.85
—A most complete variety to select from. All the latest color combinations.

54-in. Wool Jersey $3.95
—The most popular material of the season in all wanted street shades.

48-in. Cream Serge $2.25
—Very unusual quality cream serge that will wear and wear. Price $2.25.

36-inch Foulards at $1.58
—Full yard wide—16 different patterns, tan, gray, Copenhagen, and navy black grounds.

48-in. Wool Plaids $2.85
—A wonderful assortment of 48-inch wool plaids at this low price.

54-in. Wool Crepe $2.00
—An ideal material for dresses and suits. A splendid range of new shades.

Second Floor—Jacoby's.

New Spring Blouses $5

—A very important offering of new spring Blouses! Every one of them designed to add a note of smartness to the tailored suit—

—Georgette crepe blouses delicately embroidered with beads or set with laces. The crepe de chine and satin waists are in tailored styles. They are being shown in white, flesh, maize, orchid, tea rose, peach and bisque. All sizes. Third Floor—Jacoby's.

A sale of English Baby Buggies $8.89



—About twenty of these big, roomy Baby Buggies are to go Monday at more than a third less than regular!

—They come in brown, gray and dark blue—all upholstered in mock leather. Easy payments!

Fourth Floor—Jacoby's.

Three specials in Wash Weaves

Voile Superbe 45c
—Just the material for dainty summer frocks and blouses—woven stripes.

40-in. Voiles 59c
—Printed voiles—40 inches wide—many medium and dark colored patterns.

40-in. Voiles 85c
—Many handsome Persian and challie designs in printed voiles. Price 85c.

(Second Floor—Jacoby's)

Serve Fish, Corn and Beans and Serve the Cause of Freedom

SOCIETY

guests were: Mr. and Mrs. Ea... Kimmel, Mr. and Mrs. Albert F... and Mr. and Mrs. Louis Sherm...

Capt. and Mrs. J. A. Neal of ... 146 South Louise street entert... with an Easter week-end ... party at the big Kinney house, at ... 17 Park avenue, Venice, which ... have been temporarily occup... The Glendale guests were: Mr. ... Mrs. D. E. McDonald, Alfred ... Mr. and Mrs. Ralph Wright, Mr. ... Mrs. R. F. Cullen, Mr. and ... Fred Myton and Mrs. Ben... Yeakle and daughter Arlina.

Riverside.

THE third dinner dance of ... season at the Victoria C... house, an event of Wedne... evening, was enjoyed by a l... number of club members and ... from neighboring towns. D... the serving of dinner, songs b... group of minstrels added to t... gaiety of the occasion. Later in ... evening the Misses Dorothy R... and Constance Girdlestone ... uted a number of striking ... among them being the Va... Pavlowa, the effectiveness of w... was enhanced by the employm... colored spotlights. The dinner ... cluded Capt. William H. C... ers, Lieut. Cudworth and a n... of others connected with the ... tion school at Alessandro. A... West, chairman of the commit... charge of the event, and Mrs. ... presided over a group compos... Mr. and Mrs. De Witt Hotch... Mr. and Mrs. Remschel and ... Lee Bettner. Mr. and Mrs. ... Burton and J. E. V. Titus of ... nore were among the out-of-t... guests.

The interests of the National ... fense League were presented ... luncheon given at the Mission ... on Thursday, Los Angles ... present being Mrs. H. C. Higbi... ganizer; Mrs. Jack Wilson, da... of Gov. Stephens; Mrs. F. A. ... ers and Miss Blanche H. Mo... The purposes of the league ... placed before a number of pr... inent clubwomen present.

Pomona.

ON EASTER SUNDAY mar... the German Evange... Church of this city furni... the setting for a wedding which ... performed at high noon, at ... Rev. J. G. Mangold read the ... mony which united his daug... Miss Lydia M. Mangold, in ma... to Charles L. Kaupke of W... The bridal party entered the ... just at the close of the ... service. Miss Mary Kaupke, ... of the groom, acted as bride... and John Mangold, brother of ... bride, as best man. Following ... ceremony a wedding dinner ... served at the home of the ... parents at No. 1108 South ... avenue. Mr. Kaupke's ... brother and sister from We... were among those present. ... evening a number of the friend... the couple gathered at the ... give them a farewell before ... departure to San Diego ... honeymoon trip. Mr. Kaupke ... wife will make their home in ... no, where he is employed by ... State Water Commission.

The golden wedding anni... of Mr. and Mrs. J. F. Spencer ... 946 West Fifth avenue was ... casion of a happy surprise ... with which about forty friend... members of the G.A.R. Po... Women's Relief Corps honored ... on Monday afternoon. The ... promptu programme was ... the entire company singing ... war songs of the Civil War ... lowed by readings and the pre... tion of gold coins to each of ... honorees. Mr. and Mrs. ... were married April 2, 1868, ... lumbus, O., but have lived ... mona for the past twenty ... years. Comrade Spencer was ... War veterans of the Twenty-... Ohio Battery. Among those ... at the occasion were the fol... comrades and their wives: ... Spencer, J. D. Skinner, J. F. ... afield, B. F. Ransford, D. B. ... D. H. Burbank, J. S. Withrow, ... mander A. J. Baldwin and wife, ... Mmes. Jessie Witzel, Sadie Fe... Mary Boyer, Maria Conklin, ... R. Surrey, Rosa Cassady, C. S. ... Emma S. Peck, Lois Hoffman, ... B. Douglas, Annabel Boles, A... Slykhous, Minnie McCleney, ... Boaks, Elizabeth Simmons, J. ... Martha Galbreath of Chino, ... Stermont, Rosie Hughey, ... Morgan, Bertha Morgan and ... Felton. Comrade J. C. Cay... the oldest member present, he ... 82 years of age. The youngest ... rade was 74.

Rialto.

A QUIET home wedding ... week was solemnized a... home of Mrs. Jennie ... of Hollywood, when her da... Miss Sarah Dawdy, was ... marriage to Charles Showa... San Bernardino. Rev. James ... of Pasadena performed the ... mony. Rialto is the former h... the couple and the place where ... romance began when the bri... a school girl. For a num... years she held a responsible ... tion with a legal firm in Los ... geles. The groom is a ... business man in San Bern... where the happy couple will ... side.

... and Mrs. R. J. Gray ... Miss Margaret McKee ... Los Angeles Wednes... ister is a niece of ... Gray.

Mrs. J. ... and ... Mrs. Henry ... of Ri... Idaho, who hav... part of the winter ... ginia, Long Beach, ... guests of Mrs. M. L. ...

Mr. and Mrs. W. B. ... been enjoying a visit from ... McGregory of Appleton, Wis.

Santa Barbara.

THE wedding of Miss Alic... Macondray of San Fra... and Alvah Kaime of the ... takes place on the evening of ... 17, at the home of Mr. and ... Edward Eyrie on Pacific avenue ... Francisco. Miss Margaret ... of Montecito, will be the ... honor; Miss Laura Kaime will ... bridesmaid and Tallant Tyler ... act as best man. Others to ... attend the bride are: ... Eyrie, Miss Mary Elena Mac... and Miss Olivia ... will be two dinner ... Miss Sybil Coryell and Miss ... Avenalia. Only the close ... the two families will attend.

A brilliant dinner dance ... given Saturday night at the ... Club in honor of the ... being done in France by Dr. ... Mrs. C. C. Pary. A large ... reservations were ... society set, the dancing ... until the wee hours. As a ... benefit the affair proved ... cessful as it was socially.

Mrs. Talbott Walker has ... from a visit of three weeks in ... York, and will divide her ... tween Montecito and San F... Mr. and Mrs. James Hall ... were hosts Monday at a ... appointed luncheon at their ... Del Mar home.

J. Waldron Gillespie, ...

SOCIETY.

... Italian gardens at Montecito, ... a little group of friends ... Saturday.

... of sixteen covers was ... Tuesday evening by Mr. and ... R. Baxley at their Mon... home.

... Harriet Cowles entertained ... of fifty members of the ... set at her home on Thurs... the evening the guests en... a picnic outing at Sandyland. ... and Mrs. Franklin Price ... threw open their Montecito ... on Channel Drive, Tuesday ... to a lecture in French by ... Chevalier. Many of the ... of society attended, the oc... developing into quite a fun...

... C. L. Day, who has been visit... her sister, Mrs. C. K. G. Billi... is en route to her home at ... Ill. Mr. and Mrs. Billi... accompanied their guest as far ... Angeles.

... and Mrs. William T. Carring... are entertaining Paul Leyssac, ... National Theater of Paris, ...

... and Mrs. George Owen Knapp ... hosts at a dinner given Tuesday ... at their home "Arcady," on ... Hill. Covers were laid ...

... Hunter Brown and Mrs. Wil... Proctor, after a lengthy ... El Mirasol, have gone to ... where they will sojourn ... spring.

... birthday anniversary of J. ... Shillington was the occa... of a pleasant, informal ... at the Shillington home ... evening. Emphasizing the ... April, the first dish brought ... table was empty, and the ... was chocolate-coated bits of ... potatoes and onion. The ... were: Rev. and Mrs. J. M. ... Mr. and Mrs. Homer ... and Mrs. B. F. Barr, Mr. ... J. E. Shillington, Miss ...

... annual entertainment of the ... Masonic Lodge, Friday ... was well attended by Masons, ... families and many invited ... The occasion was also the ... of the handsome new an... completed. A programme ... solos and interpretative ... and an address by Leo ... of Los Angeles, occu... the first part of the evening. ... refreshments were served. ... was enjoyed during the ... part of the evening.

... marriage of Miss Catherine ... and Paul Lehmann, both ... Oxnarders, in San Ber... Tuesday was a surprise to ... friends, no previous an... having been made. ... wedding trip of indefinite ... they will live in Oxnard.

... and Mrs. Charles Porter have ... home from a honeymoon ... about two months. They ... married in Norwalk, the ... home. They will reside at ... ranch home.

... Jennie M. Butterfield of ... Mass., and John F. ... Oxnard were married in ... Church Monday morn... groom's former home was ... and his bride crossed ... for the ceremony. The ... was attended by Miss ... and Carl Fisher. A ... breakfast at Hotel Oxnard ... ceremony. After a trip ... California, Mr. and Mrs. ... reside in Oxnard.

... INFORMAL evening was ... at the home of Mr. and ... K. M. Collins, No. 1532 ... street, who had arranged a ... anniversary surprise for ... Mrs. J. W. Munds. It ... evening spent in pleasure ... and games. The in... included Rev. and Mrs. ... Mr. and Mrs. S. L. Bowles, ... and Mrs. William Hart, Mr. and ... Mr. and Mrs. Wood... Mr. and Mrs. J. W. Munds, ... Mrs. Swoape, Miss ... Edwards, the Misses Maxine, ... and Mildred Swoape.

... entertaining Mr. and Mrs. J. B. ... of Chicago, who are the guests ... home of Mr. and Mrs. L. A. ... a jolly barbecue dinner was ... at Seaside Park Saturday. ... participants in the jolly affair ... the families of C. G. Bart... A. Crawford and L. A. Dur... the guests of honor.

... James Sexton and Mrs. ... Bliss gave a charming ... tea week for Mrs. Philip ... at the home of Mrs. Sexton, ... delightful luncheon was ... An Easter motif was car... out in every detail. The guests ... Mrs. Ranger, Mrs. Chester ... Mrs. Robert Niderhauser, ... Henry Neal, Mrs. John ... Mrs. Selwyn Beaman, ... Paris, Mrs. E. P. Foster, ... Middlecroff, Mrs. Ralph ... Mrs. H. M. Walker, Mrs. ... Miss Pearl Foster, Miss ... McGinigis, Mrs. Bliss and ... Hutton.

... home of Mr. and Mrs. Wil... Barwise, No. 905 East D ... was the scene of a ... wedding at 5 o'clock Wednes... when their daughter, ... Barwise, became the ... Benjamin A. Schoneman, a ... young rancher of ... The Rev. Charles H. ... pastor of the First Methodist ... Church, was the officiant. ... was converted into a ... bower of spring blossoms ... occasion. With Miss Hazel ... at the piano, the bridal ... entered to the strains of the ... March" from "Lohengrin," ... their places before an im... altar of blossoms and ... The bride was attired in a ... white Georgette crepe, lace ... and wore the conventional ... veil to the coiffure, with ... blossoms. She carried a ... of white carnations and ... ferns. Miss Anna Bar... bridesmaid and Bert ... Brawley was best man. ... was the recipient of many ... gifts, that of the bride... a pearl necklace. A ... and wedding supper fol... ceremony after which ... Mrs. Schoneman left by ... for their honeymoon trip. ... will be at home in ...

... Easter motif was ef... employed by Miss Ruth ... she entertained a party ... friends at luncheon Satur... home at the home of her ... Mr. and Mrs. Emil Fred... No. 1006 South San ... avenue. A dainty color ... of pink and white was car... in the decorations with ... asparagus plumosus fern... ... placecards marked ... Miss Hannah Gilman, ... Hoffman, Miss Franklin ... Mabel Moore, Miss ... Stroh and Miss Ruth Stroh. ... unique Easter contests ... the menu, prizes ... by Miss Gilman and ...

... Lynch entertained at ... dinner Wednesday evening at her home, No. 427 West C street, in honor of the birthday anniversary of her daughter, Miss Eleanor Lynch. Present were Miss Ruby Arnett, Miss Janet Stone, Miss Cecile Cushing, Miss Pearl Warren, Miss Mary Sloan, Miss Mayme Faris, Miss Pearl Arnett, Miss Althea Lynch, Miss Viola Poister, Miss Joye Wilcox, Miss Margery Lynch and Miss Eleanor Lynch.

Gardena.

MR. AND MRS. HARLAN P. SWEET, for several years residents of Gardena, have gone to Los Angeles, and Mr. and Mrs. C. R. Laukhuf and daughter, recent arrivals from Peoria, Ill., have taken their place on Magnolia avenue.

Mr. and Mrs. J. M. Woodruff entertained at dinner on Tuesday old-time friends, Mr. and Mrs. J. Schmach and family from Minerva, O. The Schmachs are spending the winter in Long Beach.

Mr. and Mrs. J. A. Creelman of San Diego were dinner guests on Sunday of Mr. and Mrs. William Roberts and daughter, on Magnolia avenue.

The Misses Gertrude and Genevieve Olds of Magnolia avenue and Miss Blanche Towne of Athens are home from Pomona College, enjoying the Easter vacation.

Mr. and Mrs. O. H. Graham and Mr. and Mrs. Frank Graham have entertained several relatives recently. Mr. James Pike, their house guest for a couple of weeks, left on Thursday to visit his home in Lamar, Colo. Mrs. Ruth Maddy of Glendale, daughter of Mr. and Mrs. O. H. Graham, has returned to her home, almost entirely recovered from serious burns received three weeks ago when she fainted and fell against a hot stove. Mr. and Mrs. Elmer Friend and two sons, also relatives of the Grahams, from Kalispell, Mont., have secured a home in Gardena. The Grahams and their friends visited last week Mrs. H. E. Howard of San Dimas, Mrs. Frank Graham's sister, and Mrs. Lucy Rust, a relative in Pomona.

Miss Lillian Miller was the house guest for several days last week of Mr. and Mrs. R. O. Richwine and their daughter, Olive, and on Friday night attended the high school play. Miss Miller was formerly a member of the Agricultural High School. Miss Lydia McCray of Los Angeles and Gardena, a recent house guest in the Richwine home, will leave on Monday for Indianapolis, Ind.

Mr. and Mrs. A. C. Taylor who have been visiting Mr. and Mrs. J. Johnson on Figueroa street, left on Thursday for Darwin, Cal.

Mrs. W. J. Overman and Miss Anne Griffin were charming hostesses at the monthly meeting of the social section of the Woman's Progressive Club, held Saturday evening, at the club house. Dancing and cards and music were enjoyed. Dainty refreshments were served.

Mousta.

MRS. J. W. VOGEL entertained at luncheon on Tuesday for her house guest, Mrs. J. A. Knox, covers being laid for nine. The guests, besides Mrs. Knox, were: Mrs. Cresslyn Tilley and Mrs. H. G. Bittleston, both former neighbors but now living in Los Angeles; Mrs. Frank Lane, Mrs. Roy Dawson, Mrs. E. J. Goss and Miss Carmichael. The table decorations were charmingly carried out in dainty peach blossoms.

Mr. and Mrs. T. C. Pitman entertained on Friday evening at dinner Mr. and Mrs. B. Chaffee of Compton, Miss Bessie Davidson and Mr. North of El Centro.

Mrs. Wallace, who is often a guest in her cousin's family, Mr. and Mrs. J. G. Brown, left Thursday for Santa Monica, where she will remain for the summer.

Mrs. Bruce Urmston has returned from a three months' stay in Humboldt county, San Francisco and Tulare, most of the time being spent with her sisters, Mrs. Charles Zerlang and Mrs. S. M. Furman, at Eureka. She enjoyed the rain and the redwoods and the spring blossoms of Humboldt, the bustle of San Francisco and the unequaled springtime beauty of the interior valley where she visited Mrs. A. C. Rosenthall.

Mrs. W. J. Darnell entertained at dinner on Thursday Mrs. S. Kitker of Athens and four young ladies from Detroit, Mich., the Misses Elisabeth, Barbara, Carrie and Hannah Dorntrater.

Mr. Charles Gorham, with the rank of second lieutenant, arrived at the home of his parents, Mr. and Mrs. O. S. Gorham on Union avenue Tuesday morning. After a short furlong he will report for duty in a Northern State with the Coast Artillery.

Mrs. C. L. McCleery and her sister, Miss Lyda, of Pawacres, enjoyed a visit the first of the week from Mrs. H. E. P. Keyes of Farmington, Me., who has been making a several months' tour of the West and the Pacific Coast. She has been accompanied by her sister, Miss Eva O. Park, and together they spent some time in Roswell, N. M., with a cousin, and concluded their itinerary with some weeks spent in Los Angeles and San Diego.

Duarte.

ON SUNDAY Prof. and Mrs. Elliott gave a delightful Easter dinner party at their country home. The yellow and white colors of the day were carried into effective use in the decorations and viands of the menu. Covers were laid for the host and hostess and for Mr. and Mrs. Robert Brunner, Mr. and Mrs. James Blain, Harry Blain and Mr. and Mrs. Albert Van Horn.

The ladies of the Duarte Reading Circle were pleasantly entertained Tuesday, at the home of Mrs. Arthur L. Blain. Easter flowers were arranged for special decorations and tea was served at 4 o'clock. Readings were contributed by Mrs. W. B. Leffler, and the guests busied themselves with patriotic knitting.

A pleasant party was given last week, in compliment to Mrs. Gordon Maddock by Mrs. Herbert Jackson at her home. Fragrant freesias, roses and ferns were used in the rooms where the guests were welcomed. Patriotic knitting was industriously pursued while the guests visited, and late in the afternoon tea was served. Among the guests were Mmes. E. E. Edwards, E. D. Northup, M. R. Conable, Park Densmore, C. O. Brown, J. M. Bashor, C. P. Robinson, C. H. Anson, Robert Miller, H. J. Evans, Henry Boone, G. H. Palmer, A. Soper, A. Moody, Henry Littlepate and Miss Bacon.

Mrs. Walter B. Leffler entertained with a mid-day dinner and afternoon quilting party, Friday, at her home on Oak street.

Winterberg.

ON MONDAY evening a complete surprise was given to Mrs. T. J. Stockton in honor of her birthday. Thirty relatives and friends took possession of her home and joined in the jolly celebration. Lovely and serviceable gifts were presented. One notable feature was the presence of six sisters of Mrs. T. J. Stockton, this being the first time for many years that all seven were present together. The others besides Mrs. Stockton were Mrs. Dave Johnson of Whittier, Mrs. W. S. Burdick of Chino, Mrs. M. J. Fletcher of Huntington Beach, Mrs. N. J. Lytell of Santa Ana, Mrs. J. T. Worthy and Mrs. E. S. Pryer of Wintersberg. Other guests were Mrs. E. J. Patterson, Mrs. E. Caldwell, Mrs. Lizzie Wheeler, Miss Ada Miller, Miss Ruth Parker, Mrs. Jesse Chase and son, Marvin, Carl and Cameron Pryer, Mrs. Nora Hucaby, Mrs. N. E. Condra and daughter Ola, all of Santa Ana; Mr. Jasper Stockton of Tustin, Mrs. E. James, Mrs. J. W. Bradshaw, Mrs. H. J. Lamb of Talbert, Mrs. Grace Noe, Mrs. H. T. Parker of Bakersfield, Mrs. Matthews, Mr. Wheeler, Miss Gertrude Stockton, Morris Stockton, Homer Burdick of Chino and T. J. Stockton.

Santa Monica.

D. C. CASTELINE and family of Pasadena passed the week end here. A daughter, Mrs. L. C. Freeman, is the sister-in-law of Lewis Freeman, who is with the British grand fleet as an observer for a group of American magazines. He is said to be one of very few Americans to have gone into battle with the British navy.

A charming military wedding of the week was that of Miss Helen Margaret Anderson of Brentwood to Sergt. William Arthur Richard, a young soldier with three years experience, now stationed at Camp Kearny. The wedding, which was witnessed by only the close friends of the young people, had for its setting the beautiful home of the bride's parents, Mr. and Mrs. George Anderson of Canyon Drive. Rev. William H. Cornett of the First Presbyterian Church officiated. The bride was dainty and winsome in a quaint ivory white silk that had been the bridal gown of her mother. The veil was of misty white tulle, caught up to the coiffure with orange blossoms. A magnificent loop of diamonds fashioned the wedding ring. The young people are now honeymooning at the Mission Inn, Riverside, the leave of absence of the young soldier obviating the possibility of going on a longer trip.

Dr. J. Whitcomb Brougher, pastor of the Temple Baptist Church in Los Angeles, with his mother, was the luncheon guest on Friday of the W. R. Neelands of 1043 Tenth street. Dr. Brougher is soon to leave for a tour of the cantonments.

Mr. and Mrs. Arthur Gripp gave a musical evening to a number of friends last week. Mr. Gripp favored the guests with a number of beautiful violin selections. Among the guests were Mr. and Mrs. Frank J. Townsend, Mr. and Mrs. J. Iorbach, Mr. and Mrs. Nell Netteship, Mrs. K. Smale, Miss Paulina Smale, Miss Carol Finnck, Mrs. H. James, Mr. Frank Kegley, Mrs. H. M. Rebok, Mr. and Mrs. J. H. Freese.

Santa Ana.

MISS LIDA CROOKSHANK was hostess at a delightful affair given in honor of Miss Georgia Smith, daughter of Mr. and Mrs. George S. Smith and one of the most popular girls of the city. The affair was in honor of the approaching wedding of Miss Smith to Rodney F. Atsatt of Los Angeles later in the week. The marriage was the result of a college romance.

The Thursday Afternoon Club held its meeting at the home of Mrs. L. L. Smith at Orange.

The twenty-first birthday of Miss Lela Heil was celebrated with a delightful dinner given at the home of Mr. and Mrs. George Heil. Those present were Misses Mary Andrews, Emma Hasty, Artie Cleveland, Olive Wagner, Eunice Bauer, Grace White and Alice Clausen, Mrs. Fox and Mrs. Emma Barnes.

Venice.

ONE of the charming affairs of recent date was the dainty dancing party at Venice with which Miss Mazie Kinney of No. 1 Grand canal entertained her friends. Among those who participated in Miss Kinney's hospitality were Misses Ethel McHugh, Edna McHugh, Florence Kramer, Grace McHugh, Laura Massey, Helen Kinney, Ione Morrison, Messrs. Robert Simpson, Edward Rubin, Harold Wilson, Sergt. C. D. Black, Grant Raddon, Charles Stewart and Clan Kinney.

One of the many motoring parties coming to Venice during the past week for an evening of dancing was the one given by Mrs. Alex Taylor of 2115 Third avenue. The guests included Mmes. M. C. Coles, Olive Nelson, Misses Harriette McGee, Grace Kletting, Marion Jones, Martha Stewart, Dorothy Taylor, Margaret Wisiizenus, Wanda Steele, Messrs. Jubert Kletting, Stanley Jones, William McNalley, C. Coles, Carwin Miller, Embert Nelson, Harold Wurts, Frederick Stout, Alex Taylor and Walter Taylor.

Another pretty affair of recent date was the loge party at Venice given by Mr. and Mrs. R. S. Smith of 4606 Kingswell avenue, Hollywood. Those present were Mr. and Mrs. William R. Smith, Mrs. Gron, Misses Gladys Smith, Evelyn Gron and Mr. Clement Linley.

Van Nuys.

MISS KATHERINE WHITSETT, a student at the Girls' Collegiate School in Los Angeles, gave a charming farewell party Saturday evening at the home of her parents, Mr. and Mrs. W. Paul Whitsett, on Sherman way, in honor of Alan Mahurin, Frederick C. Taylor and Alvin B. Currie, three local boys, who recently joined the colors.

Those present were Miss Rhoda Lehman, Miss Laura Huffakee, Miss Margery Leslie, Miss Doris Eaton, Miss Hallie Huffaker, Mr. and Mrs. Alfred Lehman, Miss Nancy Walker, Mrs. F. Cecil Forbes, Miss Marjorie Hitchcock, Miss Hazel Rasor, Miss Eunice Jaqua, Miss Grace Steinman, Miss Violet Alcock, Mrs. Henry P. Lane, Mrs. Emily G. Taylor, Mrs. H. F. Leslie, Mrs. H. S. Trotter, Shirley Hufbaker, Emile Lavigne, Paul Whitsett, John Harding, Baldwin Baker, Robert Taylor, Edwin Angier, Philip Carlstedt, Stanley Alcock, John Fulton, Alan Mahurin, F. C. Taylor, Alvin B. Currie and Frank Whitsett.

Miss Helen Owens was pleasantly surprised last Friday evening when a number of her friends gathered at her home on El Nido road.

Those attending were Alta Huestson, Violet Donnelly, Maude Eddy, Ruth Chegwidden, Charolette Angier, Ella Drake, Olive Chadeayne, Lena Imbach, Marguerite Richardson, Len Martin, Mendes Paxton, Chauncey Chase, Wesley Jaqua, Glen Martin, Warren Chase, Austin Cline, Thaddius Waterbury, Paul Whitsett, Frank Richardson, Earnest Paxton, Leland Owens and Sherman Aires.

Redondo Beach.

MRS. ELWIN LECHNER entertained the ladies of the Sigma Kappa at her home on North Juanita avenue on Monday night. The evening was spent in doing Red Cross work. Dainty refreshments were served. Those present were Mrs. Elwin Lechner, hostess, Mrs. Edward Lechner, Mrs. Roy Heath, Mrs. Louis Heath, Mrs. Campbell Davis, Mrs. Ralph Burgoin, Miss Allie McMillan and Miss Gertrude Phillips.

Mrs. Dr. Edgar Smith entertained the Entre Nous Club at the Casino Cafe on Thursday afternoon. The afternoon was spent in playing auction bridge. Dainty refreshments were served. Those present were: Mmes. Edgar Smith, hostess, Clyde W. Houston, E. G. Butt, Lou Somers, Jack Funk, Joe LaRock, Lars Shaker, F. J. Tower, Harry Brolaski, N. Burney, Charles McGeehee and Harry Dusendschon.

Long Beach.

MISS ETHELLENA FANASHER and Frank C. Threlfall were married Sunday afternoon at 2 o'clock at the home of the mother of the bride, No. 1137

Now for the Third Liberty Loan—Buy!



Fine navy serge, silk braid trimmed. $28.75.

Black and white checked, white gabardine vest. $24.75.

Fine navy serge, large pockets, buttons. $24.75.

Navy serge, button trimmed, raised waistline. $24.75.

Tan tricotine, flaring back, tie belt. $33.75.

Black and white checked, white gabardine vest. $24.75.

Gray mixture, belted style, pointed yoke. $24.75.

A Special Purchase Makes This Great Sale Possible

Our buyers in New York City had wired that a big fashion scoop was on the way. We expected something unusual, but we didn't dream that the suits were of such remarkable value and style as that which was revealed when we opened the cases yesterday.

The Smartest, Loveliest, Newest Styles Any Woman Could Possibly Want.

Not the kind one sees every day or every month, but the suits that come only once in a season at such prices.

They certainly could not sell at these low figures unless our buyers had been on the ground in New York City to make the purchase in person.

THE Paris
CLOAK & SUIT HOUSE
609-611 SO. BROADWAY

April VALUE—Demonstrating Sale Starts Tomorrow

Best VALUES in Any Store for a Whole Year or More

BETTER VALUES THAN TWO YEARS AGO which is saying a great deal when the prices on everything else is going higher, and higher. But one only needs to come to the store to see how splendidly true it is. These extraordinary suits are right and ready here in the Paris Store and you can take advantage tomorrow morning.

Take the Values in Colored Poiret Twills for an Example of the Values.

Scarcely any kind of a suit in this fabric has been possible for a long time for $24.75, but the Paris Store has them in such shades as light green, tan, Copenhagen, beige, blue, gray and rooky.

Suits at $24.75, $28.75 and $33.75 are Here to PROVE that Paris Store VALUES are Better

There is style and wear in these suits far beyond the usual purchasing power of their moderate prices.

Thoughtfulness is manifest in every line. One can tell at a glance that they are not ordinary kinds of suits or made by the dozens.

Little distinguishing features are added that give them so much style and good looks.

The materials are very fine qualities of serge, Poiret twill, mannish materials, tricotine, checked serges, hairline stripes and black and white checks.

The belted styles are so becoming and easy to wear. The suits with smart little vests are very popular and the tricotine suits in tan and gray and blue are much sought after.

There are plenty of navy blue suits, as there should be, and plenty of styles for misses as well as women.

There are ever and ever and ever so many more good things to say about these suits than we have room to tell about, and this is such a value-giving event that it will be money lost to miss it.



$14.75, $19.75 or $22.50 Buys Wonderful Dresses

Lovely looking frocks that even the most particular woman would be proud to wear. Stunning new styles, exquisite colors and beautiful materials.

Serge, Jersey, Taffeta and Soft Silks in Dozens of Colors

You will notice particularly the good workmanship in these dresses. They are finished unusually well, which means so much to the looks and wearing qualities of dresses.

Colored Corduroy Skirts are New and Only $4.95 and $6.50

Rose, tan, two shades of blue, gray and green are the colors. Made with big, roomy patch pockets and belts. WHITE corduroy skirts are buttoned down the front with large pearl buttons.

Figured Silk Poplin Skirts, $6.75. Are in gay stripes that run round and round. Shirred on to bias yokes.

More of those Lovely Spring Coats at the Little Prices of $25.00, $27.50, $29.75



We cannot get too many of these coats to meet the demands of our patrons.

They tell us that there are no other coats in town that can come up to them in style and quality.

The Full Silk Lined Velours and the Beautiful Tricotines

Are the favorites. The colors are beautiful—gray, green, sand, navy, soldier's blue, rose. The styles are fresh and new and becoming with many entirely new features.

The Paris, 609-11 Broadway

Watch Our Windows—They Change Hourly

New Summer Fashions in Especially Fine Fox

Furs



The striking and beautiful summer foxes are by far the finest furs of the kind we have ever been able to show. We feature white foxes, taupe, Georgette, Lucile and many very special pieces in lynx. If you are an admirer of really fine furs see these new spring and summer productions.

We buy and import direct, and manufacture and sell direct. Our prices are lowest—without sacrificing quality.

Summer Fur Storage Facilities—We Call for Your Furs

F. Obrikat Fur Company
Leading Furriers
Third and Hill

Los Angeles San Diego



Coat Dress of beige jersey and midnight blue serge combination. Eton effect. $35.00

Crepe de chine dress in beige color has plaid collar and cuffs—a late model. $35.00

Coat dress of all wool serge in biege color button trimmed. $29.50

Veranda Dress of crepe meteor rookie color—flare pockets and sash effect. $29.50

Distinctive New Frocks
At Most Unusual Prices

The dresses so cleverly sketched by our artist and shown in the pictures above are only typical of the many new styles to be had at the Unique. And the prices, too, are very low when you consider the quality.

It must be borne in mind that "Unique" garments come only from the best makers—and coupled with "Unique" service and "Unique" expert fitting there is a definite sense of satisfaction in the ownership of one or more of these dresses.

THE UNIQUE
"The House of Authentic Styles"
725 Broadway

Chic, Individual Footwear



$7. $7.50

Footwear that combines the utmost in style; master-products of America's most highly skilled craftsmen; offered at the very *lowest prices* for which it is *possible* to sell shoes of this super-smart type today.

These dashing models will give grace, beauty and distinctiveness to the feet.
See our notable window presentation of the latest creations by Cousins of New York, and other authoritative producers of boot fashions.

War Savings Stamps obtainable here.

Gude's
GOOD FOOTWEAR
537-539 So. Broadway
Los Angeles

SOCIETY.

Chestnut avenue. The ceremony was performed in the presence of a guest group of thirty. A prettily-appointed collation was served following the ceremony. Mr. and Mrs. Threlfall will reside at Sherman.

Celebrating the fifteenth birthday anniversary of their daughter, Miss Naomi Reimeyer, Mr. and Mrs. W. Reimeyer of No. 129 Linden avenue entertained a group of young friends Saturday evening. The decorations were carried out in the Easter motif. Those present were Lova Tower, Arleen Hixson, Etta Dearful, Elmer Easily, Milton Wahr, Carl Buetz and Herman Houssells.

Baskets of poppies and Gypsophila, with long runners of ferns, made attractive decorations for the Easter breakfast tables at the Congregational Church Tuesday morning. The spring effect was enhanced by the baskets of bright-colored flowers suspended from the chandelier and the Easter period was symbolized in an alcove lined with greenery surrounded with lilies with a cross of lilies as the central figure. The Easter breakfast is a custom of fifteen years standing with the local Congregational Aid Society, of which Mrs. B. P. Dayman is president. The menu was enjoyed by 350.

In the hope of benefiting Mrs. Booth's health, Rev. and Mrs. Henry Kendall Booth will spend the next month at the pretty rustic Booth home, Greenwood, at Modjeska ranch.

Monrovia.

THE members of the Foothill Bridge Club met with Mrs. Hugo Krutzsch at her home on North Encinitas avenue on Monday. The rooms were effectively decorated with bright spring flowers. Luncheon was served at 1 o'clock, followed by an afternoon of bridge. Club members present included Mrs. N. Salsbury of Pasadena, Mrs. E. B. Rivers, Mrs. J. Allen Munro, Mrs. La Verne Watt, Mrs. L. N. Wheeler, Mrs. Hardy Harris, Mrs. W. A. Spingsand, Mrs. Kenneth Price. Mrs. L. L. Day, Mrs. H. Waterman and her sister, Miss Harriet Gertrude Bird of Boston, were guests of the club.

A picnic in Fish Canyon was enjoyed on monday by a party including Mrs. A. W. Tripp and daughter, Marjorie, Mrs. F. E. Tripp and sons, Merrill and Norman; Mr. and Mrs. E. H. Gerard of Long Beach and Mrs. C. Lausier.

A. H. Gillow and two children, Clarence and Elsie, left Saturday for their home in Detroit, after spending five weeks in Monrovia. They will stop en route at San Francisco and Denver.

Miss Edna Chess entertained with an informal dinner party at 6:30 on Wednesday evening. Covers were laid for Miss Laura Newcomb, Miss Anna Crews and the hostess; Messrs. West Smith, Ned Beecher and George Anderson.

As a farewell for Mrs. Gordon Maddock, who expects to leave soon for Fortress Monroe, Va., for a visit with her husband, Sergt. Gordon Maddock, during his furlough. Mrs. Herbert Jackson entertained at her home recently. Among the invited guests were Mmes. C. O. Brown, M. R. Conahie, E. D. Northup, Park Densmore, E. E. Edwards, J. M. Bashor, H. J. Evans, Robert Miller, C. H. Anson, C. P. Robinson, Miss Lide Bacon of Monrovia and Duarte, and Mrs. Henry Boone, Mrs. G. Palmer, Mrs. A. Soper, Mrs. A. Moody and Mrs. Henry Littlepats of Pomona.

Miss Catherine Currie, who has been spending the winter in Monrovia, left on Tuesday on the California Limited for Chicago.

A wedding of interest to an unusually large number of Monrovia and Duarte people was that of Edwin D. Laughren and Miss Isabel L. Burke, solemnized at the residence of Capt. Bailey, head of the Los Angeles Military Academy, on Wednesday evening at 8 o'clock p. m. About forty guests were present to witness the ceremony, performed by Rev. J. F. Humphrey of the Monrovia Methodist Church. The bride, one of the popular teachers at Charlotte-avenue school, was given away by Capt. Bailey. The bridegroom, for many years fruit inspector for the Duarte-Monrovia Fruit Exchange, was unattended. At the conclusion of a short honeymoon, Mr. and Mrs. Laughren will be at home to their many friends at their home on North Poppy avenue.

Gerald Bartle left on Sunday over the Southern Pacific for Stanford University, after spending the Easter vacation at home.

A picnic party in Cloverleaf Canyon was enjoyed on Saturday by Mrs. B. Beinicke, Jr., and two daughters, Theo and Helen, Mr. and Mrs. Edward Morse and two daughters, Mrs. George Hutchins, Miss Harriet Hutchins, Mr. and Mrs. D. F. Wadsworth and Miss Louise Hutchins.

Mr. and Mrs. H. S. Bliss, Miss Doris Downe of Los Angeles, Mrs. Charles F. Johnson, Mrs. F. A. Bliss and Miss Frances Bliss motored to San Pedro on Saturday to visit soldier relatives and friends stationed at Fort MacArthur.

Anaheim.

MRS. H. E. W. BARNES received a pleasant surprise recently when a surprise dance was arranged in her honor by Mrs. Don L. Parker. Mrs. Barnes is a social favorite and a charming hostess and a very enjoyable evening was spent with music and dancing. Those present were Mr. and Mrs. O. A. Mullinix, Mr. and Mrs. Leslie Swope, Mr. and Mrs. Walter Cadman, Mr. and Mrs. D. L. Parker and Mr. and Mrs. Earl Abbey.

The Thursday Afternoon Whist Club was most pleasantly entertained at the regular monthly meeting of the club by Mrs. J. Bennerscheidt. Easter lilies and dainty forget-me-nots were used in the decoration of the cosy living-rooms and the afternoon was happily spent with whist and music. High scores for the afternoon were won by Mrs. Max Nebelung, Mrs. F. A. Backs and Mrs. W. Berdrow.

Club members present were Mmes. F. Nickel, R. H. Seale, F. A. Backs, M. Nebelung, E. Withrow, Wade Quarton, Bertha Quarton, C. Martin, W. Berdrow, F. Bladman, H. Dickel, L. Dohlman, Amy Wisser, A. Turck, J. Kellenberger and Miss Lillian Bennerscheidt.

Miss Lucy Ziegler entertained recently with a merry slumber party in honor of Miss Julia Heying of Los Angeles, who is the guest of her parents. During the evening the guests spent the time pleasantly with cards and music and at midnight a delicious supper was served and the merriment continued into the wee small hours of the morning. Those enjoying the affair were the Misses Julia Heying, Aline Adams, Margaret Junge, Elsie Meinecke, Adelda Heying and Elsie and Mabel Ziegler.

Mr. and Mrs. H. O. Henderson arranged a delightful surprise in honor of Mr. and Mrs. W. H. Swett of Ball road, who are leaving in a few days for a trip to their old home in Maryland. The evening was most enjoyable in a social way, little Miss Grayson Miller sang several of the late war songs and Mrs. H. O. Henderson also gave a number of pleasing vocal solos and assisted Mrs. C. E. Douglas with humorous readings. Late in the evening an oyster supper was served by the hostess.

Those present were Mr. and Mrs. W. H. Swett, Mr. and Mrs. Meinheer of Montana, Mr. and Mrs. C. E. Douglas, Mr. and Mrs. O. W. Fergus, Mr. and Mrs. Colson, Mr. and Mrs. J. T. Lyon and little niece, Grayson Miller, and Mr. and Mrs. E. H. Metcalf.

Sierra Madre.

MISS MARJORIE MAUGHLIN, who has been enjoying a month's visit at home, left on Monday for Salt Lake City with the Arlova Russian Ballet Company.

Miss Thomasella Graham left last week for Boston to spend several months there.

The Wistaria Fete which is to be held at the Fennel home, beginning next Saturday and lasting two weeks, will be given under the auspices of the local Red Cross Chapter. "The Old Curiosity Shop," with its several departments will be the only source of revenue. Mrs. J. T. Mason and Mrs. George F. Ferris are in charge of the arrangements.

Miss Lillian Moore of Los Angeles is the guest of Mrs. R. H. Mackerras for two weeks.

Miss Daisy Hawks entertained the Modern Priscillas on Thursday afternoon. The time was spent in sewing and knitting for the Red Cross.

Mrs. Gertrude Maughlin has taken apartments in Los Angeles for several months.

Mr. and Mrs. John H. Howard of San Francisco left on Sunday for their home, after spending a month in Sierra Madre.

On Friday evening a card party was given at the Woman's Club House under the auspices of the service committee, and the proceeds to be used to buy wool for soldiers' outfits.

Montebello.

A LARGELY attended and pleasant affair of recent date was the Methodist social entertainment, given in Odd Fellows' Hall. It was arranged by the choir members and was meant to afford the church people and newcomers in Montebello, of whom there are many, an opportunity to become better acquainted. Those taking part in the blackface programme were Messrs. L. J. Cooper, L. Eggleston, Ernest Rogers, R. C. Taylor, George Triggs of Rivera, Heber Maroni, Mrs. G. R. Calkins, Mrs. L. Eggleston, Mrs. R. C. Taylor, Mrs. Gladys Johnson, Miss Luel Temple, Miss Pauline Miller, Miss Llora Ashleigh, Miss Ruth Wilson, Miss Marvel Safford, Miss Lillian Kirk, Miss Marie Poulson, Miss Castella Wardell and Master Glenn Calkins.

Mr. and Mrs. J. A. Fields entertained last Sunday several families of relatives with a sumptuous turkey dinner and in the afternoon the children in the party had all kinds of fun, hunting eggs, which were hidden all about the grounds.

Another delightful Easter dinner was that given at their home to a goodly party of relatives and friends by Maj. and Mrs. Truman Cole.

Miss Marie Briggs has had as a guest the past week Miss June Wilson of San Diego.

Miss Jewel Beers of Los Angeles was entertained over the week-end by Miss Luel Temple.

Mrs. Herrick of Minneapolis arrived here Monday for a visit of two months or so with Mrs. C. C. Jackson of Washington avenue.

Lankershim.

MR. AND MRS. W. F. M'CANN entertained informally last Monday evening at their home on North Lankershim boulevard. Music and dancing furnished the entertainment for the evening and refreshments were delightfully served. Those present were Mr. and Mrs. C. C. Bowerman, Mr. and Mrs. Guy Weddington, Mr. and Mrs. Fred Weddington, Mr. and Mrs. W. L. Wurm and Mr. and Mrs. V. H. Davis.

Mr. and Mrs. J. W. Deupree entertained the members of the Five Hundred Club at their home last Saturday evening. High scores were won by Mrs. N. McBride and C. M. Wilcox, while Mrs. Deupree and William Fullerton received the consolation prizes. Refreshments were served at the card tables. Out-of-town guests were Mrs. M. Jones and Mrs. P. Paul of Coachella, who motored up to spend a few days visiting old friends about the valley.

Mr. and Mrs. C. C. Bowerman and family attended the sixtieth wedding anniversary of Mr. Bowerman's parents in Monrovia. Mr. Bowerman, Sr., is 83 years old, and his wife, 74. They have five children living, all of whom were at the family reunion on this occasion with their families.

Mrs. J. J. Alberts was hostess on Tuesday afternoon at her home on West Central avenue at a five hundred party. High score was made by Mrs. A. Boyer and Mrs. C. Chamberlin won second place. Those present were Mmes. A. Boyer, C. Marshall, H. Herron, N. McBride, William Glosser, T. Faller, H. E. Kennedy, Tidrick, S. Chamberlain, D. Fullerton and C. M. Wilcox.

Tustin.

MR. AND MRS. A. D. TURNER were very fortunate in the nature of celebrating their wedding anniversary, occurring recently. They were the house guests of relatives in Los Angeles and Pasadena from Thursday until Sunday, and the time was made very entertaining for them.

Twenty-three of the ladies belonging to the Presbyterian Berean class had the pleasure of being the guests of Mrs. C. P. Marshall on Wednesday afternoon, the beautifully-remodeled home of the hostess being in itself a charming feature of the afternoon. Huge fragrant red roses lent their charm to the lovely rooms. Officers of the class were elected during the afternoon, Mrs. Turner being chosen as president, Mrs. J. A. Elder as teacher, to be assisted by Mrs. French; Mrs. Whitney, treasurer, and Mrs. Ebel as secretary. Following election and sewing on Red Cross work, Mrs. Marshall, assisted by Mrs. Earl Marshall, served tempting refreshments.

Claremont.

A SIMPLE yet impressive wedding took place on Easter morning at Indian Hill, when Miss Ruth Utt and Darsie L. Darsie, two prominent Pomona College seniors, were united in marriage by the Rev. Lloyd Darsie of Los Angeles, father of the groom. The couple were attended by Miss Margaret Johnston as maid of honor and Roy Adkinson as best man. A wedding breakfast at the Claremont Inn followed the ceremony. Mr. Darsie left the last of the week for Mare Island to enter the naval service, while Mrs. Darsie will finish her work at Pomona, to be followed by a summer session at the State University.

Miss Edna A. Beatty of San Francisco has been spending a week with her mother and sister in this city.

Mr. and Mrs. Frank Du Pue of Corwith, Iowa, are visiting Mrs. Du-Pue's sister, Mrs. F. G. Wyman.

A group of college men who have been passing a part of the Easter vacation in the mountains near Camp Baldy includes Miles Allen, Wayne Gardner, Jack Rich, Carroll and Earl Powers, Park Oliver, Fred Birney, Robert Hager, Lloyd and Leonard Fletcher of San Fernando.

Miss Laura C. Squire, director of physical education at Pomona College and an alumnae of the same institution, has left for the East, preparatory to sailing for France to engage in Y.W.C.A. war work.

Mrs. L. M. Hudson and little Marjorie Hudson are guests for the week of Mrs. A. B. Joy at her home in Los Angeles.

A motor party that attended the Easter services on Mt. Rubidoux at Riverside, included Dr. and Mrs. E. B. Cleverden and son and Miss Grace Powers of San Diego and Miss Mattie Palmer of Claremont.

Prof. H. E. Robbins and family spent the college vacation week at Long Beach.

Darley Howe of Chula Vista has been the guest of his brother, Lowell Howe.

Colton.

AN AFTERNOON of auction bridge was enjoyed on Wednesday at the home of Mrs. Grace Garner by the members of the card club to which she and Mrs. Elizabeth Wilkerson, a joint hostess, belong. Peach blossoms and pink roses decked the rooms where the company played cards and afterward enjoyed a light luncheon. Special guests were Mrs. L. A. J. LaMotte and Mrs. M. E. Knox.

Most artistic was the Eastern dinner party given Friday night by Beverly Molony and his cousin, Miss Gene Bigelow of San Bernardino, at the J. A. Molony home. The house was lovely with jonquils and violets and the color motif was emphasized in the salad and dessert courses of the menu. Centering the table was a "pond" with a bank of sand and violet-studded greenery and on which tiny ducks swam. Candy eggs, ducklings perched on the water grasses, and Easter favors and name cards were added appointments. Covers were laid for the Misses Dorothea Cannon, May Watson, Glendora Moore and Gene Bigelow, Gray Watson, Lester Ranney, Scott Holcomb and Herbert Van Loon of San Bernardino; the Misses Southard Jackson and Marie DeArmond, Fred Breitling and Beverly Molony.

Mrs. James Metcalf, daughter, Miss Marguerite, and her father, Hugh Thornton, left on Thursday for Lamoni, Iowa, for a stay of indefinite length with relatives. The trip is for the benefit of Miss Marguerite's health.

Redlands.

MISS LYDIA BROWNING gave a masquerade party for a number of the children of the city at the Contemporary clubhouse on Saturday and it was a beautiful affair. Fairies and butterflies were well protected by soldiers and knights and Joan of Arc lent her noble presence to the party. There were about a hundred there. During the afternoon a Dutch dance in wooden shoes was given by Lillian Holmes, Grace Ford, Ursula Hodge, Sally and Helen Tyree, Betty Hilliard, Evelyn Boberick, Frances Hinckley, Clara Sweeney, Eleanor Cross, Ruth Ogden, Lillian Williams and Elizabeth Cope. Lillian Williams danced "Little Boy Blue" and Ursula Hodge, "Valsette," solo dance. The afternoon was spent in dancing and playing games. The patronesses for the afternoon were Mrs. Charles Hobb, Mrs. Alexis Frye and Mrs. M. J. Sweeney.

The eighty-seventh birthday of Mrs. Charlotte Hall was celebrated by the members of the Post-Meridian Club on Friday afternoon at the home of Miss Lydia Hall. A short programme was given and Mrs. Hall received many gifts.

Miss Helen Fitzsimmons entertained at her home on Summitt avenue all the little folk of the primary department of Trinity Sunday school with an Easter party. Meda Hinckley, Mildred Wheat, Marjorie Wheat, Dorothy Scott and Barbara Allen assisted in entertaining the little ones.

An Easter egg hunt in Library Park featured the party given by Mrs. Thomas Ogden and Miss Margaret McClelland for a number of little children Saturday. Miss Mary McCracken, Miss Stella McLaughlin and Miss Bertha Craig assisted in entertaining the children.

The many friends of Charles Worcester, of this city, who is now at Camp Kearny with the One Hundred and Sixtieth Infantry, were surprised to learn of his wedding there during the week to Miss Loana T. Wahrenbeck, daughter of Mr. and Mrs. E. S. Wahrenbeck. The bride will continue to live with her parents.

There were several tables at the bridge party given by the Country Club on Friday evening which was in charge of Mrs. John W. Gill, Miss Mabel Hubbard and C. M. Griffeth.

Thomas Robinson, of Cedar Falls, Iowa, who has been spending the winter in this city, has left with his daughter Mrs. L. O. Hammond. Mrs. Forest Wynegar, and Mrs. Edward Cantine for a trip through California. Later they will go to Portland to spend some time there.

The eighty-fifth birthday of Col. G. W. Prescott, one of the well-known and pioneer residents of the valley, was celebrated at his home near Highland by friends from this city and from San Bernardino. The feature of the affair was a supper served by his daughter.

Alhambra.

HONORING the visit of Mrs. L. C. Robinson of Minneapolis, Mrs. Clarence Van Graham entertained at a delightful bridge luncheon Thursday. The table was centered with a combination of narcissus and jonquil blooms. Among the guests were Mrs. F. N. Elliot, Mrs. T. R. Owen, Mrs. J. [illegible], Mrs. H. S. Miles, Mrs. F. [illegible], Mrs. Harold Gay, Mrs. R. [illegible], Mrs. E. E. Crandall, Mrs. H. [illegible], Mrs. Gertrude [illegible], Marjorie Halsted.

A delightful luncheon [illegible] sponsored by Mrs. H. C. [illegible] who bade as guests a number her co-workers from the day Afternoon Club. Present Mrs. E. L. McCormack, Mrs. Prince, Mrs. Harold Gay, Mrs. Link, Mrs. J. B. Hoover, Mrs. Turner and Mrs. H. H. [illegible].

Mrs. E. E. Crandall entertained cards Saturday afternoon in honor ment to Mrs. L. C. Robinson parlors were lovely in [illegible] flowers, particularly daffodils sweet peas. High score at [illegible] was won by Miss Constance [illegible] and a guest prize was given honoree. About thirty guests bidden, among them being Perry and Mrs. Howard [illegible] of Pasadena.

Garden Grove.

MR. AND MRS. JAY [illegible] were the recipients of a [illegible] lightful surprise [illegible] cently at the home of Mrs. [illegible] owitz, who was assisted in [illegible] the honors by Mrs. Ernest [illegible] som. Those invited to the [illegible] affair for the Frys were Dr. [illegible] Marshall and her son [illegible] Messrs. and Mmes. Barnett, [illegible] Jentges, W. A. Wheeler, [illegible] Scott, Miss Jessie Freeman [illegible] Barnett.

Mr. and Mrs. Clifford [illegible] Long Beach were recently [illegible] guests at the home of Mr. and [illegible] E. E. Spain, the parents of [illegible] Woodruff.

Mr. and Mrs. W. E. [illegible] Mrs. J. F. Mayhew, the [illegible] Mrs. Phillips, were [illegible]

RINGS of SENTIMENT
For Anniversaries
Engagements
Weddings

Feagans & Co. show exquisitely beautiful new modeled rings—an artistic blending of small diamonds surrounding a magnificent gem solitaire.

The center stones are the new square or emerald cut diamonds, others Nauvette shape, others the more conservative round shape.

Not shown elsewhere.

We welcome comparison of values.

Feagans & Co.
GEMS, JEWELS, WATCHES, CLOCKS, SILVER, STATIONERY
218 WEST FIFTH STREET
LOS ANGELES
(888)

The New Spring Furs are here!



Expert Remodeling at Special, Low Prices

Have your old furs made over into the new Spring styles—for never before have fur fashions been so alluringly attractive as this season. We are quoting special LOW prices on all remodeling orders.

Lovers of fine furs are invited to review the most notable offering of ultra-modish conceptions in Los Angeles—at Colburn's.

Sables, Nutria and Foxes will be the dominant peltries of the season—and we have obtained an unusually large collection of extra fine Hudson Bay Sables direct from the Canadian trading posts. These skins, together with many fine Russian Sables, will be made up into luxurious garments that will represent the latest Paris and London modes.

One of the most popular conceptions of the year will be the large Nutria capes, trimmed with Sable—in striking military effects.

Choose your Spring furs from Los Angeles' leading fur house—where you will enjoy the advantage of a large selection and the absolute assurance of supreme quality and consistent prices.

Colburn's
FURS
EXCLUSIVELY
806 SO. BROADWAY
P6809 Main 7373

SUNDAY MORNING

SOCIETY

[illegible] at the San Gabriel home [illegible] Phillips's parents.

[illegible] J. Vernon McConnell [illegible] delightful hostess for the [illegible] Afternoon Club recently, an [illegible] affair being enjoyed. A [illegible] been was served at noon [illegible] roll call early in the af[illegible] the ladies discussed cur[illegible] while they sewed for U[illegible] boys overseas. The h[illegible] delightfully.

[illegible] of the friends of Mr. [illegible] Sanford Jewel invaded t[illegible] on Monday evening, trea[illegible] to a genuine surprise. Mu[illegible] and various novel di[illegible] entertained the company [illegible] involuntary hosts, who were [illegible] wedded. The guests pres[illegible] the bride and groom wit[illegible] some set of silver, includ[illegible] knives, forks and spoons, and [illegible] refaced an inviting spread of g[illegible] to eat.

[illegible] Beach.

AN EASTER surprise party [illegible] in honor of Miss Helen Ge[illegible] her home at First pl[illegible] Those girl friends were pres[illegible] The rooms of the house w[illegible] beautifully decorated in yellow [illegible] for the occasion and the ta[illegible] was adorned with chickens [illegible] ducklings and Easter eggs, while [illegible] place cards were prettily decora[illegible] Easter crosses. An elabor[illegible] luncheon was served. The afterno[illegible] was enjoyably spent in play[illegible] games on the lawn and in mu[illegible] Miss Genevieve McDonald g[illegible] several selections on the pia[illegible] which were greatly enjoyed.

Mrs. George Ellington entertain[illegible] the ladies of the Priscilla Club [illegible] her home on Wednesday afterno[illegible] The ladies have adopted a plan [illegible] to serve refreshments during t[illegible] war and to Hooverize [illegible] as much as possible. The afterno[illegible] will be spent in doing work for the R[illegible] Cross. Those present were M[illegible] Ellington, hostess; Mrs. [illegible] Mrs. W. Oldham, Mrs. [illegible] Wright Gipson, M[illegible] F. Gipson, Mrs. H. Bass, M[illegible] A. Yost and Mrs. Lattimer [illegible] City, who is visiting wi[illegible] Gipsons for a few weeks. T[illegible] decorations were roses a[illegible]

[illegible] Obispo.

MRS. ISABELLE WALKER h[illegible] returned to her home in Pa[illegible] Robles, after enjoying a vis[illegible] with her parents, Mr. and Mr[illegible] Dalesiagues of this city, a[illegible] her sister, Mrs. Leslie Dana of Po[illegible] la Luz.

Miss Nellie Primmer of Joliet, Il[illegible] the guest of her sister, Mrs. [illegible] Gilstrap.

Mr. and Mrs. E. L. Chapman, wh[illegible] have been the guests of Mr. and Mr[illegible] A. Dana, have returned to the[illegible] home in Oakland.

Mr. and Mrs. Charles Doty enter[illegible] a number of friends at dinne[illegible] Wednesday evening, in honor [illegible] Doty's seventieth birthday.

Mr. and Mrs. Richard Leland en[illegible]

Annual H[illegible]
Big C[illegible]
Large Shipments of New Spr[illegible] for them. To do this we have [illegible] the needed room in a short [illegible] or replenish your Spring nee[illegible]



Reliable Coal Dealer
We sell them We deliver them with fine pipe.

North Pole Ice Cream Freezers
The popular metal freezer. Inexpensive and quick. Finest cream frozen in four to five minutes.



1 Quart $1.85
2 Quart $2.25
3 Quart $2.50
4 Quart $3.00
Buy Them Now Before They Advance.

Double Lined Ovens



2 sizes. Extra well made. They have a drop door. Convenient for heating. Size 11x13. Regular $2.50. Now $1.69
10x14 size. Reg. val. $2.75. Sale price..... $1.98

Big Special Value
For this week only. 50 dozen extra fine quality semi-porcelain Cups and Saucers.
6 for 90c
Worth double—with purchases to amount of $2.50 in any part of store. None to dealers.



Combinet Slop Jar
Just like cut, with cover and bail handle. Regular $1.25 value. Closing out..... 79c

House Cleaning Ladders



You should buy one of these this week. Strong and durable.
4-ft. size..... 80c
5-ft. size..... $1.00
They are worth double.

HAND-PAINTED PLATES
[illegible] Bread and Butter [illegible] with forget-me [illegible] violets, [illegible] [illegible] sweet peas and [illegible] Gladys Gloria Swanson. [illegible] 49c
[illegible] value $1.00.

Jantz
242-2[illegible]

SOCIETY.

Mrs. T. R. Owen, Mrs. J. B. Hoover, Mrs. H. S. Miles, Mrs. F. A. Turner, Mrs. Harold Gay, Mrs. R. B. Crandall, Mrs. E. E. Crandall, Mrs. H. P. Patterson, Mrs. Gertrude Smucker, Miss Marjorie Halsted.

A delightful luncheon Friday was sponsored by Mrs. H. C. Richardson, who bade as guests a number of her co-workers from the Wednesday Afternoon Club. Present were Mrs. E. L. McCormack, Mrs. P. C. Prince, Mrs. Harold Gay, Mrs. F. A. Link, Mrs. J. B. Hoover, Mrs. F. A. Turner and Mrs. H. H. Hammond.

Mrs. E. E. Crandall entertained cards Saturday afternoon in compliment to Mrs. L. C. Robinson. The parlors were lovely in spring flowers, particularly daffodils and sweet peas. High score at bridge was won by Miss Constance Link, and a guest prize was given the honoree. About thirty guests were bidden, among them being Mrs. Perry and Mrs. Howard Talbert of Pasadena.

Garden Grove.

MR. AND MRS. JAY H. FRY were the recipients of a delightful surprise event recently at the home of Mrs. S. Hendricks, who was assisted in doing the honors by Mrs. Ernest G. Fry. Those invited to the farewell affair for the Frys were Dr. Frank Marshall and her son Harold, Messrs. and Mmes. Barnett, Jones, Jentges, W. A. Wheeler, C. B. Scott, Miss Jessie Freeman and Pat Barnett.

Mr. and Mrs. Clifford Woodruff of Long Beach were recently week-end guests at the home of Mr. and Mrs. E. E. Spain, the parents of Mrs. Woodruff.

Mr. and Mrs. W. E. Phillips and Mrs. J. F. Mayhew, the mother of Mrs. Phillips, were over-Sunday

Ocean Beach.

A EASTER surprise party was given last Saturday afternoon in honor of Miss Helen Gentry at her home at First place. Her girl friends were present. The rooms of the house were prettily decorated in yellow and blue, the occasion and the table adorned with chickens and rabbits and Easter eggs, while the cards were prettily decorated with crosses. An elaborate luncheon was served. The afternoon was enjoyably spent in playing games on the lawn and in music. Genevieve McDonald gave selections on the piano which were greatly enjoyed.

Mrs. George Ellington entertained ladies of the Priscilla Club at luncheon on Wednesday afternoon. The ladies have adopted a plan not to serve refreshments during the time of war and to Hooverize as much as possible. The afternoon was spent in doing work for the Red Cross. Those present were Mrs. Ellington, hostess, Mrs. A. Mrs. W. Oldham, Mrs. W. Mrs. Wright Gipson, Mrs. Gipson, Mrs. H. Bass, Mrs. Lee and Mrs. Lattimer of Santa City, who is visiting with friends for a few weeks. The floral decorations were roses and

La Obispo.

MISS ISABELLE WALKER has returned to her home in Paso Robles, after enjoying a visit with her parents, Mr. and Mrs. Walkingsgues of this city, and brother, Mrs. Leslie Dana of Port Costa.

Miss Nellie Primmer of Joliet, Ill., is the guest of her sister, Mrs. E. Gilbert.

Mrs. E. L. Chapman, who has been the guests of Mr. and Mrs. A. Ross, have returned to their home in Oakland.

Mr. and Mrs. Charles Doty entertained a number of friends at dinner on Monday evening, in honor of Mrs. Doty's seventieth birthday.

Mr. and Mrs. Richard Leland entertained a group of their younger friends in honor of their son Eric on Wednesday evening. Dancing, music and refreshments made the evening pass pleasantly.

Judge and Mrs. E. P. Unangst, after a long absence in San Francisco and other northern cities, have returned to their home in Johnson avenue.

Mr. and Mrs. J. Pelton, of Erie, Pa., who have been the guests of the A. W. Shurragars for several weeks, have left in their car to continue their tour of the State.

Charles P. Esplin, Jr., son of Mr. and Mrs. C. B. Esplin of this city, was married in San Francisco Tuesday to Miss Della M. Cook of that city.

Orange.

INFORMALLY entertaining the ladies of the whist club to which she belongs, Mrs. O. J. Johnson was hostess recently at her home on North Glassell street. Cards, however, have been thrown aside during this time of world stress, hence the ladies devoted themselves to sewing for the Red Cross during the afternoon. Light refreshments were served at the end of the pleasant hours.

Mrs. F. V. Pruitt gave a delightful afternoon recently complimentary to Mrs. Harriett Hocking and Miss McCormick, who have for some time past been the house guests of Mrs. J. P. Boring. Those invited to meet the guests of honor were Mrs. Hocking, Milton Mathew, J. E. and H. E. Baker, A. B. Lane, J. P. Boring, Carl Petle, Wood, W. T. Syester, J. P. Fernald, Misses Flora Palmer, Mable Thornburg, Mable McCormick and Lelah Fernald. Knitting for the boys "somewhere in France" and music occupied the attention of the ladies.

San Gabriel.

AN IMPORTANT event was the benefit given for the Red Cross at Lincoln School auditorium on Thursday evening. Miss Charlotte Kirby was in charge of the affair and she was assisted by a number of other prominent Red Cross workers. The programme included a Japanese pantomime, reading and music.

Parishioners of Mountain View Church enjoyed a "hard times" social on Friday evening.

Miss Emily Wilson of San Francisco arrived Monday for an extended visit with Mrs. Allen Durand.

La Habra.

MRS. C. C. NOBLE of Los Angeles, president of the Parent-Teacher Federation, was a speaker and guest at the P.-T.A. meeting Wednesday afternoon. A number of visitors from the neighboring association at Brea also were present. Short talks, discussion and several attractive musical numbers completed the programme, after which refreshments were served.

Mrs. F. R. Aldrich entertained at luncheon Thursday Mrs. L. A. Thill and Mrs. Charles Thill of Whittier.

Mr. and Mrs. John Scott entertained at their home on the State highway with an elaborate dinner Sunday, the occasion being Mr. Scott's birthday. A number of nearby relatives and friends were present and several visitors from Oregon and Washington.

Mrs. C. L. McGill returned Monday from a stay of two or three weeks at the home of Mrs. J. B. Butler in Chico.

Saturday evening the home of Mr. and Mrs. R. B. Warne was the scene of a pleasant birthday party, a surprise for Mr. Warne. The guests included Mrs. T. G. Warne of Whittier, who gave several piano and vocal selections. The hostess served refreshments.

Mr. and Mrs. W. R. Morse enjoyed a short visit from their son Kenneth, who was here from Fort Sam Houston for a few days. Mr. Morse visited him in Texas a short time ago.

Miss Margaret Davis of Whittier was a guest the last week at the home of Mr. and Mrs. J. I. Ansley.

Harper.

MR. AND MRS. WILLARD MELLOTT, Mr. and Mrs. John Jones visited Mrs. Harry Clark in Olinda, Sunday.

Mr. and Mrs. Rufus Goding of Nebraska, who have been in Los Angeles and vicinity the past winter were guests at the Prinslow home last week.

Mr. and Mrs. Simpson and Mr. Woodrough of Los Angeles visited at the home of Mr. and Mrs. H. B. Woodrough, Sunday.

Mrs. R. E. Welty and children Phillip and Marion and Mrs. Engstrom and daughter Martha of Los Angeles visited at the home of Mrs. Ramsey, Sunday.

Westminster.

ON MONDAY afternoon at 2:30 o'clock occurred the wedding of Mr. Albert Kettler and Miss Sylvia Edwards. The ceremony was performed by Rev. W. T. Wardle at the Presbyterian church, in the presence of a few intimate friends and relatives. The newly-married pair left at once for an automobile trip to Blythe, where the groom owns a ranch and where they will make their home.

On Wednesday afternoon the Happy Workers were delightfully entertained by Mrs. W. E. Smith. Delicious refreshments were served and the occasion was a jolly and profitable one.

The ladies of the Methodist Church gave a social for the young people in the school hall on Friday. There was a short programme of readings and musical selections followed by the serving of delicious refreshments.

On Sunday Mr. and Mrs. Phil McClintock entertained Mr. A. Himmerline and his brother, Mr. Simon Himmerline of Los Angeles.

Artesia.

ON FRIDAY evening the ladies of the Eastern Star gave a reception in which the members of that order from Norwalk joined, in honor of Mrs. E. E. Noon, their District Deputy. In behalf of the ladies Mrs. William Scheffle presented the honoree with a beautiful token of their appreciation. A hundred guests took part in the pleasure of the occasion.

On Friday evening the Camp Fire Girls and the Boy Scouts united in a delightful party at the home of Mrs. Ernest Leng. Games were played and delicious refreshments were served. It was a jolly evening without a dull moment.

McKittrick.

AT the residence of Mr. and Mrs. T. S. Kingstonfi at Fellows, a largely-attended card party for the benefit of the Red Cross was given under the direction of Miss Eva Medill, Mrs. A. B. Medill, Mrs. G. L. Souden and Mrs. Kingston. The game of progressive five hundred was played, the first prize being won by Mrs. Daniel McGilveny, the second by Mrs. E. H. Darrow and the third by Miss Florence Willetts, while the gentlemen's prizes were awarded to Ray Blanchard, A. Maistall and John Coulter, respectively. Light refreshments were served.

A very enjoyable affair of the week was the birthday dinner given in honor of Miss Dorothy Fennenbock at her home in the Midway field. The Easter decorations of the home were beautiful, and attractive favors were given the guests, Miss Martha Fox, Miss Virginia Nottage, Miss Barbara Fox, Miss Dorothy Pyles and Miss Anna Dowd.

Mr. and Mrs. Theodore T. Smith of Taft entertained a party of friends at dinner one evening this week, the occasion being the observance of the birthday anniversary of Mr. Smith. Cards were enjoyed during the evening. The guests were Mr. and Mrs. M. D. Stephens, Mrs. C. A. Peterson, H. O. Ward, Frederick Atkinson and G. H. Groshong.

W. W. Bingham of Denver, who has been visiting relatives in Delano, is now the guest of relatives and friends in Los Angeles.

Friends of Mr. and Mrs. Newton Elrod of the Midway district gave them a "surprise" party, extending their best wishes for the future, Mr. and Mrs. Elrod having announced their intention to remove to Casper, Wyo., in a short time. The callers were Mr. and Mrs. Harry Hayes, Mr. and Mrs. John Harding, Mr. and Mrs. J. N. Ripple, Mr. and Mrs. F. M. Fiskell, Mr. and Mrs. C. A. Sowles, Mr. and Mrs. R. R. Fiskell, Mr. and Mrs. Linscott and Oscar Linscott.

La Crescenta.

MRS. JAMES THOMAS, who is spending the winter with her son, Mr. Seymour Thomas, at his home on Rosemond avenue, was hostess last Friday at a luncheon. Among the guests were Mmes. Harold Reynolds, Mary Jennings, Gertruda Hoggart and Mary Thompson. Knitting for the Red Cross was the diversion of the afternoon.

Among the most enjoyable events of the past week was the tea given by Mrs. Frederick Hall Anderson at her attractive home in Montrose for the benefit of the wool fund. Over 100 garments were on display as the work of the knitting squad for the past month. Mrs. Anderson was assisted in entertaining by Mrs. W. Kickey, Mrs. Frederick E. Poole, Mrs. Seymour Thomas, Mrs. Harry Bissell, Mrs. Edward N. Nettleton and Mrs. E. G. Lantzel, of La Crescenta, and Mrs. C. Sydney Thomas of Los Angeles. Mrs. Dean Culberson and Miss Harriet Barstow poured.

Upland.

THE attractive home of the Misses Mary and Eleanor Albert on Olive street was the scene of gaiety Wednesday evening, when they entertained with a bridge supper. Golden daffodils and acacia were used in decoration. The guests were Mr. and Mrs. W. H. Horst, Mr. and Mrs. L. A. Weller, Mr. and Mrs. W. E. Morse, Mr. and Mrs. W. C. Helden, Mr. and Mrs. George Palmer, Mrs. Elizabeth Fitzgerald, Mrs. Henry Fairley, Miss Lida Henry, Miss Madge Horst, Miss Mida Thompson and Charles Motsinger.

Mrs. W. B. Cavers entertained informally at luncheon Thursday afternoon at her home on West Eleventh street. Following the luncheon the afternoon was devoted to sewing for the Red Cross. Covers were arranged for Mrs. William Rohrig, Mrs. Ira Dinger, Mrs. William Rider, Mrs. Herman J. Powell, Mrs. Robert Nash Leahy, Mrs. Henry Ward, Mrs. Joseph Reyburn and Mrs. W. B. Cavers.

El Segundo.

THE members of the Epworth League Cabinet were entertained on Tuesday evening at the home of Miss Thelma Bell. After a short business meeting at which matters of importance were discussed, a delightful social time was enjoyed. Delicious refreshments were served. Those present were Mrs. T. G. Tuck, the Misses Evelyn Fitzgerald, Marieum Gilbert, Thelma Bell and Frances Black, and Messrs. Allan Olds and Thomas Stinnett.

Mr. and Mrs. Ralph Converse entertained as their house guests on Sunday the Misses Ann Herberger and Edith Spencer of Los Angeles. The ladies made the trip in their machine.

The Bicycle May Come Back.

Word from Florida that the bicycle has attained great popularity at the beach resorts supplements facts to this effect, as set forth in the film reproductions of scenes in our winter summerland. Young and old, according to report and picture, are awheel throughout the day, and bicycle dealers are busy, not only supplying vehicles, but in teaching persons to ride. No doubt attentions of this sort are confined to those who came into the world since the middle '90's, for before that time every one rode a bicycle, and since the ability to balance oneself upon a two-wheeled machine once acquired is never lost, it may be taken for granted that your man or woman of middle-age, with few exceptions, had nothing to do but hire a bicycle and go careering on his way as of yore. As a matter of fact, the writer, who has never been without a bicycle, has often wondered at the decay in its popularity as a medium of pleasure and healthful recreation.—[New York Evening Post.

Ambition Kills Judges.

A successful and observant Boston lawyer, speaking of the sudden deaths of recent appointees to the bench, accounts for them in this way: A lawyer who has achieved success in his profession has learned how to take his work easily, or at least without any severe strain on his nervous system. His daily task has become largely one of routine. Then comes an offer of an appointment to the bench. It gratifies an honorable ambition and he accepts, even though it involves some sacrifice. However learned he may be in the law, his new duties worry him at the satr. Over-anxious to make the impression of a painstaking and conscientious judge, he frets more or less, overtaxing his nerves and his physical strength, which may invite more serious complications. Then the taut line snaps.—[Boston Globe.

USEFUL INVENTIONS.

A frame has been invented to enable one man to operate a two-man saw.

A nickel-in-the-slot machine flags the trolley car and issues a 5-cent ticket in a Kansas City line.

New crutches fasten to the belt and leave the arms of the wearer free.

The tanning of ostrich skins is one of the new South African industries.

The inventor of an adjustable muzzle claims it will fit a dog of almost any size.

Peaches are ripened by high tension electricity, discharged directly upon the fruit, by a process invented in England.

Almost automatic in its operations is a new cabinet for quickly developing X-ray photographs for dentists' use.

Rafts hinged to the sides of a lifeboat and which spread out when it is afloat to give additional buoyancy form a recently-invented device for safety at sea.

By the conversion of cellulose, one of the elements of wood, into a gelatinous material known as viscose, a wide field is opened for the utilization of wood waste.

Cast iron shells, once thought obsolete, are being manufactured in France at the rate of 1,000,000 a day. They are more effective against earthworks than those of steel.

A United States government engineer has patented apparatus for mine rescue work in cases where the regular hoisting apparatus has been damaged.

A Philadelphian has patented a dust-filtering attachment which will change your piano into a vacuum cleaner. You need only to disconnect the air pipe leading from the piano bellows, from the air motor. Insert the attachment in this, have somebody work the pedals and proceed with your parlor cleaning.—[Popular Science Monthly.

An 18-year-old Utah boy is the inventor of a combined rule and triangle that solves problems in trigonometry, geometry and mechanical drawing.

A backless waistcoat is designed for dancing men. It is said to be more comfortable and cooler than the old style.

A new system of incubation hatches chicks by the heat of an electric light under a glass bell in which the eggs are placed.

In the belief that a thief will be less likely to steal hand baggage that has no handle upon it, an inventor has patented a detachable handle for suit cases.

Mechanism consisting of a series of jointed strips of metal has been invented in Germany for raising or lowering several ventilators at once by manipulating a single lever.

Cheapened metallurgical processes will probably make available as new materials a number of metals now little known. Magnesium, for instance, is likely to become one of the common metals very soon.

A Russian inventor living in Michigan has obtained a patent for a motion picture theater contained in a railroad car so that it can be moved around the country.

For military purposes a New York man has designed exceedingly efficient wireless telegraph and telephone apparatus that can be carried in a motorcycle side car.

For the use of physicians and dentists a tongue depressing instrument has been invented that switches on an electric light to illuminate a patient's mouth.

Asparagus waste now furnishes a good quality of cellulose.

Each season, when one's gowns are newly considered, the corset is selected and fitted by an expert, and is usually worn a few days before the gown is fitted, giving it an opportunity to become a part of the form.

This is true of most corsets, but it is not true of a Redfern—it conforms with the very first fitting, and it is considered, therefore, a "safe buy."

A REDFERN is adaptable to all types of dress—street, afternoon and evening wear. Lace-Front or Lace-Back. Priced $3.50 and up.

Newcomb's Corset Shop
625 So. Broadway



The "California's" Windows

Reflect the Character of the "California"

Whatever is shown in the windows of the "California" you may accept as being correct, and especially desirable for our Southern California homes.

Friends have paid us the compliment to say that they make it a regular practice to study our window displays for the helpful home beautifying suggestions they get from them.

And yet our windows are but an index to the very comprehensive displays on our floors, where the very newest thoughts in desirable furniture and floor coverings and wall papers and draperies and accessories for the home are constantly displayed.

Regardless of the modesty or magnificence of your home, we are sure it will profit you to observe our window displays and to accept our sincere invitation to study the displays on our floors as frequently as you may find enjoyment in doing so.

The courteous, helpful attention of experienced men is always at your cordial service here without obligation.

California Furniture Co.
BROADWAY Near Seventh 644-646
INTERIOR DECORATORS.



(333)

Summer Models

Pumps and Oxfords

And we have them at popular prices



$6

Tan kid, turn sole, tip or plain toe, French heel, $6.00.
Same in Patent Kid.
Same in White Kid.

All styles, all leathers; high French heels, medium heels, low heels. No high prices at Burns Popular Price House.



$5

Patent Colt, short vamp, turn sole, French heel, $5.00.
Same in Glaze Kid.
Same in White Kid.
Same in Low heels, $5.00.



$7

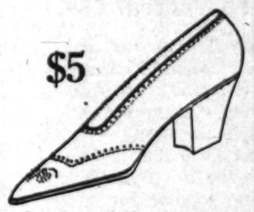
Dark Brown Kid, short vamp, leather French heels, turn sole, $7.00.
Same in military heels.





$6

Dark Tan Calf, wing tip, welt soles, $6.00.
Same in black, $5.00.
Same in white Buck, $6.00 and $7.00.



$5

Dark tan calf, wing tip, new low heels, $5.00.
Same in White Buck or Kid.

White Buckskin Boots, medium heels, $5 to $7.00.

Same in Canvas $4.00 to $5.00.

Same in French heels. Many new styles in white canvas Oxfords.



$6

Patent Colt, medium vamp, high French heels, $6.00.

Spring Styles in Children's Shoes

Mail Orders Promptly Filled

Burns GOOD SHOES
SHORT VAMP SHOES
525 SO. BROADWAY
Our Dancing Slipper Department is the most complete west of New York. All styles ballet slippers and sandals at popular prices.

Sole Agents
BANISTERS
High Grade Shoes for men at popular prices.

Agents Grover's soft and easy shoes.

Annual House Cleaning Sale at the Big China Store

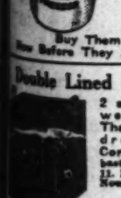
Large Shipments of New Spring Goods are now coming in and we must quickly make room for them. To do this we have gone through our stock and have made prices that will give us needed room in a short time. Take advantage of these Specials to furnish your home or replenish your Spring needs.



We set them up complete with flue pipe.

North Pole Ice Cream Freezers

The popular metal freezer. Inexpensive and quick. Finest cream made in four to five minutes.



1 Quart $1.85
2 Quart $2.25
3 Quart $2.50
4 Quart $3.00

Buy Them Now Before They Advance.

Double Lined Ovens



2 sizes. Extra well made. They have a drop door. Convenient for basting. Size 11x11. Regular $2.54. Now $1.69

Small size, Reg. val. $1.98. Sale price..... $1.98

Big Special Value

For this week only. 50 dozen of our fine quality semi-porcelain Cups and Saucers.

6 for 90c

Not double—with purchase to amount of $2.50 or any part of store. None to dealers.



Combinet Slop Jar

Just like cut, with cover and bail handle. Regular $1.25 value. Closing out..... 79c



Cleaning Ladders

You should buy one of these this week. Strong and durable.
4-ft. size..... 80c
5-ft. size..... $1.00

They are worth double.

Gigantic Sale of Aluminum Kitchen Utensils

$5000 Stock to be sold at less than the wholesale cost in many cases. Furnish your kitchen now and save.

200 Large Pieces Aluminum Ware



Consisting of large Saucepans, Double Boilers, Water Pails, Combination Steamers, Kettles, etc. Regular values up to $1 each. Sale price cover, each..... $1.98

Aluminum Coffee Percolator



Regular value $2.50. Closing out..... $1.69
Limit One to a Customer.

Aluminum Tea Kettle



Large Size.
Regular value $4.00. Closing out..... $2.15
Limit one to a customer.

2 Compartment Fireless Cooker



Regular $21.50 Now $18.50

This popular Aluminum-lined Cooker is complete with four aluminum Kettles—size 15 inches high, 27 inches long, 14 inches wide; 3 Radiators. Weight 75 lbs. packed.



Refrigerators

Big reductions to close out present stock—large assortment to select from.

Extra Heavy Galvanized Garbage Cans



8-gallon size. Extra deep sanitary cover. Regular value $1.35. Sale price

Now 89c Each

Limit 3 to a customer.

Graniteware Kitchen Utensils



Best quality, large size Tea Kettles, Saucepans, Dishpans, etc. Values up to $1.75. Closing out, each..... 69c

Yellow Mixing Bowl



Good, practical size. Diameter 8¾-in. Holds 2 quarts. Sale price, this week, each..... 12c
Regular value 25c.

An Exceptional Bargain Semi-Porcelain 42-pc. Bungalow Set

Pink Flower and Gold Line



6 Dinner Plates, 6 Pie Plates, 6 Bread Plates, 6 Sauce Plates, 6 Cups and Saucers, 1 Platter, 1 Open Vegetable Dish, 1 Salad Bowl, 1 Sugar Bowl, 1 Cream Pitcher. Regular value $9.50. Sale price..... $6.79

Grape Engraved Thin Water Tumblers

Special sale of 1000 thin blown Water Tumblers, with grape design. Regular price $2.50 dozen. Sale price, while they last, each..... 10c



GARDEN HOSE

1000 feet cut up in 50-ft. lengths. ⅝-inch size. Made by Goodyear Rubber Co. Guaranteed 1 year. Regular value 18c ft. This week, foot..... 12c



Jantzen-Railsback Co.
242-246 So. Broadway Next to City Hall

Compare Our Values

The word value here has a meaning broader than the narrow limits of price alone—good value with us means the maximum of good style, the height of fine workmanship and the very pinnacle of tailored excellence.

New Garments Specially Priced

Tailleur Suits of Tricotine $38.75 Special

Splendidly finished as Tailleur Suits must be—and all the new touches are correctly observed. A complete list of the new colors for Spring.

Novelty Suits Specially Priced $42.75

The suit pictured is a good example of the group priced at $42.75 for Monday. Tricotine and other popular materials are included.

Sport Suits Special $24.75

Sport is synonymous with "smart," and that word describes these suits exactly — wool jersey in Joffre Blue, French Gray, and Hay color.



Monday—Georgette Crepe Dresses — Special $26.75.

Values like these add to the list of enthusiastic supporters of this department—daytime dresses in beige, flesh and French gray.

Wool Jersey and Serge Dresses

You will judge these dresses to be worth more —considerably more— and selection at this price was never more varied *$29.75*

Street Coats Special, $29.75

The full significance of this offering cannot be appreciated until you have compared what $29.75 stands for in coat values elsewhere. Velour, Silvertone and Delhi Cloth are the principal materials.

Sleeveless Coats
A special for Monday at
$13.75

The new shawl collar, sleeveless coat in wool jersey—colors of beige, rose, purple, gray, heather, Joffre blue.

Spring Blouses

Featuring the square neck styles of Spring and Summer and not overlooking a single new feature or color —at prices that leave no doubt as to the sincerity of our new "value first" policy. Our showing at $5 is remarkable — $5 to $16.75.

Sport Skirts

One has visions of the beach and the mountains—so summery are these skirts at—

$7.75 Up to $21.75

And more styles and materials than you will usually find. The favorite materials — including crepe de chine, Baronet Satin, velours, worsteds, white flannels and serges.

Hosiery and Gloves Main Floor.

Harris & Frank
437-443 South Spring St.

Wright and Peters Shoes for Women.

Close Margin Prices — *Eleven Busy Stores*

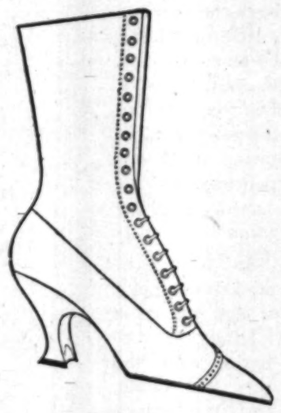


A1810—White kid dress pump, seam at side, turn sole, covered heel. **Price $7.50**

A2010—Same in tan Russia calf. **Price $6.50**



190—White kid boot, covered LXV heel with plate, turn sole. **Price $11.00**



C209—White canvas lace boot, kid strap across ball, turn sole, LXV heel. **Price $6.00**

A Summer Without White Shoes Would be Like an Automobile Without an Engine—Nothing to Make it Go.

There is such a wide variety of beautiful new styles of white footwear, in kid, buck or canvas, at the Baker stores, that every woman can find exactly the style she wants — not merely one that "will do." High Boots, such as the two styles illustrated, are very popular for early wear—you need a pair now.

Agent for the Nettleton Shoe.

Los Angeles — *San Francisco* — *Portland*

C. H. Baker

629 S. Broadway, 451 S. Broadway — Largest Retailer of Shoes West of Chicago — 410 S. Broadway, 323 S. Spring St.

WOMEN'S WORK AND WOMEN'S CLUBS.

BY ALMA WHITAKER.

THE third Liberty Loan will occupy the supreme attention of the—woman's clubs this week Women have almays been accused of having no heads for finance, but they are acquiring them at a swift rate these days and many a fond husband stands agast at his spouse's almost fearsome ability. Women are learning to do a great many things in the cause of patriotism that they never would have learned for themselves.

The Friday Morning Club voted to purchase another $1000 by unanimous consent at its last meeting, and another $5000 had been pledged by members before the campaign opened. And even the smallest clubs will manage to acquire at least one bond as an organization besides those their members will buy, often by the real sacrifice of what would once have been regarded as essential purchases.

We cannot but be proud of our women's Liberty Loan committee, both State and city which made so good a showing in the last two drives that Secretary of the Treasury McAdoo refused the plea of masculinity that this drive should be a single campaign of both men and women. He insisted that the competition between the sexes was most profitable and the ladies were to have all the credit that was coming to them. So separate accounts will be kept and the country will know just how financially patriotic and efficient the women can be for a great cause.

Public Affairs.

The Public Affairs Committee of the Friday Morning Club will hold an open meeting on Tuesday next, when, in a very full programme, the most interesting item promises to be the "Experience Meeting" of woman jurors at which many Friday club members who have served in the capacity will tell their stories. Six minute talks on branch libraries will open the meeting, a department in the hands of Mrs. H. H. Kerckhoff, who has selected half a dozen capable speakers. "Aspects of Industrial Arts" forms the second section of the programme arranged by Mrs. Donald Skeel, which will be dealt with by three speakers, and a foreword by Mrs. Randall Hutchinson.

Congress of Mothers.

The State executive board meeting of the California Congress of Mothers and P.-T. A. will be held on Wednesday at 1 p.m. in the directors' room at the Security Bank Building, Dr. Jessie Russell presiding. Plans for the State convention to be held at Bakersfield May 22-24 will be discussed.

At the last meeting the board voted to indorse legislative measures relating to community property, juvenile and charity laws, and the Southern California farm school. They have also indorsed Federal suffrage and Federal prohibition.

Galpin Shakespeare Club.

Mrs. Andrew S. Lobingier, president of the Friday Morning Club, whose deep knowledge of Shakespeare is one of her most scholarly attributes, will have charge of the programme at the Kate Tupper Galpin Shakespeare Club next Wednesday morning. She will take the character of Falstaff for her theme and will be assisted in the interesting discussion by Mrs. George W. Cummings. A charming adjunct of the programme will be scenes from the play undertaken by numerous talented ladies.

Woman's City Club.

Prof. S. H. Clark of the University of Chicago will give tomorrow's programme at the Woman's City Club, taking for his subject "Why Our Sons Are at the Front." Prof. Clark is a member of the National Advisory Council and will speak with authority. T. B. Fletcher, an Akron editor, will also address the club. Luncheon will be served in Hamburger's Cafe at noon and the programme begins at 1 p.m. Mrs. R. L. Cressy has been appointed chairman of the club's Liberty Loan Committee.

Wednesday Morning Club.

Mrs. Charles Holland, first vice-president of the Wednesday Morning Club, was unanimously elected president to succeed Mrs. M. E. Johnson, who has served two terms, in the primary election on Wednesday. Other candidates are: First vice-president, Mme. F. W. Fuller, M. P. Tyler, and F. W. Welcome; second vice-president, Mrs. John R. Hook; corresponding secretary, Mrs. John Kuhns; recording secretary, Mrs. W. J. Sander; financial secretary, Mrs. M. P. Tyler; Mrs. F. W. Fuller; treasurer, Mrs. H. W. Hitchcock.

The club voted to purchase a Liberty Bond in the present drive, and also to apply $200 on the club indebtedness. This will make the club's fifth Liberty Bond.

Mme. Aurelia Barques de Whenthoff, Spanish instructor, gave a brief talk on why one should learn Spanish, citing the intimate relations with this country of South America, Mexico, Cuba and the Philippines.

The Spanish musical programme and dancing proved very delightful.

At Monrovia.

The most important item of business in the interesting Woman's Club programme at Monrovia Wednesday was the annual election of officers. Mrs. H. E. Kirschner, who filled the president's chair so ably two years ago, was re-elected by a unanimous vote. She will succeed Mrs. S. E. Salisbury at the last meeting of the present club year, in June. The entire ticket framedby the election board was voted in. The new officers include: Mrs. H. Waterman as first vice-president; Mrs. Stewart H. Reynolds as second vice-president; Mrs. Mary V. Seymour as recording secretary; Miss A. Virginia Perry, corresponding secretary; Mrs. C. H. Sarwine, financial secretary; Mrs. S. E. Salisbury, federation secretary; Mrs. J. K. McLennan, treasurer; Mrs. E. D. Northup, parliamentarian; Mrs Harriet Snow, historian; Mrs. A. J. Barnes, general curator; Mrs. A. H. Johnson and Mrs. L. N. Wheeler, directors.

The club is co-operating with the Boy Scouts in their Liberty Loan work and last night gave them a big dinner at the wind-up of their first day's campaign. The boys who won medals in the last Liberty Loan drive were presented with them and several were initiated.

L. A. Travel Club.

At the April meeting of the civics section of the Los Angeles Travel Club, to be held tomorrow in the Brack Shops at 3 o'clock, there will be several speakers to present local and national affairs. Mrs. Harold A. Gilman, president, will talk on the "Spirit of Youth in the City Streets." Mrs. D. S. Brown will speak on "The Dependent Child," and Prof. Walters will take for his topic "Ancient America." Mrs. Ellen French Aldrich, chairman, will be in charge. Preceding this programme the parliamentary law class will study "Privileged Motions," under the direction of Mrs. I. W. Gleason. The music section will hold its meeting next Friday, at the home of Mrs. Grace Nicholson.

Decidedly instructive were the talks on Russian customs, given at last week's meeting by Miss Eva Blacker of the Los Angeles Junior College and Mrs. Rachel Sutton, home teacher at Utah-street school. Both speakers were born in Russia, though in entirely different locations, and each told of life there and the social and civic conditions near her home, as well as personal experiences in Russia. Reviews of two books concerning Russia, "The Way of Martha and the Way of Mary," by Stephen Graham, and "Under Western Eyes," by Joseph Conrad, were given by Mrs. W. C. Finch and Miss Maud E. Butler, respectively. At the business meeting of the club the following new members were welcomed: Mrs. D. E. Layer, Mrs. D. H. Jefferson, Mrs. J. Mark Lacey and Hrs. B. Trengore.

At Hollywood.

There was a large attendance at the art section of the Woman's Club of Hollywood, on Wednesday. Mrs. G. Witherspoon presided in the absence of Mrs. Herbert Lewis.

Miss Grace McKinstry continued her talk from the previous meeting, passing from the realists to the impressionists in French art. She began by telling what is meant by impressionism and its three most noticeable characteristics: First, the brilliant, vibrating color; second, the unusual way in which the color is applied; and third, the great indifference as to subject.

Though the impressionists were known as the "offending bunch," nevertheless, they were the first men who got the truly scientific value of color.

Prof. W. L. Judson, the second speaker of the day, gave personal reminiscences of Monet and Manet, founders of the impressionistic school.

Mr. Eben Comin, the guest of honor and a most forceful speaker, spoke of a new method of the handling of color, of past impressionism and of the effect the war would have upon the art of the world.

L. A. City Teachers' Club

Sergt. Rayner will address the general meeting of the L. A. City Teachers' Club, tomorrow, in North Auditorium, Trinity Building, at 4 o'clock.

The sergeant's reputation as a speaker and as a soldier who has been "over the top" insures him a large and appreciative audience.

Mrs. Harriet Myers's anticipated lecture on "California Birds" will be postponed.

The club has cleared $1600 to date from Liberty Cook Book sales, over 25,000 copies having been sold in Los Angeles alone. The club has been advised to reserve the fund for convalescent soldiers seeking the climate of Southern California. Action upon the matter will be taken at the general meeting.

Miss Wilhemina van de Goorberg, president, has recently been appointed chairman of the Teachers' Retirement Fund Committee.

At Glendale.

The meeting of the Gen. Gridley Chapter of the Daughters of the American Revolution was held on Thursday afternoon at the home of Mrs. John Hyde Braly, No. 235 North Brand boulevard. The principal speaker of the day was Miss Veta Franklin of Long Beach, where she is in charge of domestic science in the schools. Miss Franklin spoke in a very practical and interesting way on the subject of "Home Economics."

The Thursday Afternoon Club held its meeting at the home of Mrs. L. E. Richardson at Gardena and Brand boulevard. The speaker of the afternoon was Dr. Maude Wilde, whose subject, "Better Babies" was interestingly presented, bringing out the point of President Wilson's approval of a national campaign to reduce infant mortality, such as England and France have successfully undertaken since the beginning of the war.

At a meeting on Monday at the home of Mrs. Leroy Bosserman, No. 814 South Central avenue, the Rector's Guild of the St. Mark's Episcopal Church was, by unanimous vote, dissolved, the members to form themselves into a branch of the Daughters of the King. The guild has fulfilled its mission in paying the church's apportionment of the pension fund, its object when organized two years ago.

At a meeting on Monday evening of the executive board of the Glendale branch of the British Ambulance Society at the society headquarters plans were made for the membership drive. A committee in charge of this work was appointed, of which Edward Malley is chairman and Alexander Begg, Frank England and Joseph Klee are members.

The U. and I. Club met at the home of Mrs. Merrit Ludden, No. 1206 Bonita avenue, on Wednesday afternoon. The president, Miss Ida Meyers, presided at the business meeting, after which sewing was taken up for the Red Cross.

The literary section of the Tuesday Afternoon Club met on Tuesday at the home of the curator, Mrs. H. E. Bartlett, No. 101 Brand boulevard. The life of La Fayette was the subject of study for the afternoon.

At the regular monthly meeting of the High School Parent-Teacher Association, in charge of Mrs. Irene J. McReynolds, the chairman of education, the speaker of the evening was Edgar H. McMath, whose subject was "The Student and the War."

Catholic Woman's Club.

At the Thursday meeting of the Catholic Woman's Club Mrs. Dodds Tribau of Hueneme gave an interesting address on the "Efficacy of Prayer," and asked each and every one for one moment of prayer at noon for the soldiers at the front.

Gov. Stephens in a convincing manner inspired all to assist in every way in the coming "drive" for Liberty Bonds.

Miss Gladys Wagner, soprano, presented operatic selections. She was accompanied by Mr. Neuna.

Mrs. R. F. del Valle of the History and Landmarks Club told in a charming manner of early California days, interspersed with tales of love and romance. She was appropriately followed by little Miss Margaret Cassidy, who gave some delightful Spanish dances.

At Santa Monica.

A delightful programme was given at the Santa Monica Bay Woman's Club on Monday afternoon. Two groups of piano numbers were given by Mrs. Lillian Adams Liknaitz of Venice.

Her first group included the "E-minor Waltz," "C-sharp Minor" and "Black Key Etude" of Chopin; Sinding's delightful "Rustles of Spring," and the unequalled "Prelude" by Rachmaninoff. The second group was made up of four dances.

Janet McGregor Wilson, lyric soprano, pleased her audience with well chosen selections, including a solo from Gounod's "Faust," which was delightfully given, affording opportunity for displaying the wide range and quality of her voice. For an encore she sang "I Sing to My Love, the Rose."

The accompanist was Kathryn Thorpe Walters.

The Cosmos Club.

Wednesday was "charter day" for the Cosmos Club, so the meeting at Ebell Club House was in the nature of a special celebration. Gov. Stephens was the guest of honor, and he assisted Mrs. Alice T. Anderson, the president, in receiving more than 200 guests. Gov. Stephens made a patriotic speech, and W. McBean talked for the Thrift Stamp campaign. Miss Rose Mulholland, accompanied by Miss E. Walker, provided a pleasant group of songs. Helen Northmore's readings were appreciated, and altogether the occasion proved entertaining.

Nominations for new officers will be made at next Wednesday's meeting.

L. A. Audubon Society.

The Audubon Society wants every one to appreciate how rich Southern California is in bird life—no less than 377 varieties, apart from the winter visitants. At their last ramble in Griffith Park on Thursday no less than forty varieties of birds were noted actually within our city limits. Our parks are full of them, and in their loveliest song and plumage at this time of year. The society is also reminding agriculturists and home gardeners that the birds are their best friends in the matter of destroying those insects that harm crops.

U.D.C. Chapter.

The John H. Reagan Chapter of the U.D.C. elected new officers at its meeting at Shatto apartments last Wednesday. The retiring president is Mrs. W. J. Sykes, and following are the new officers: President, Mrs. J. M. Black; first vice-president, Mrs. W. E. Cannon; second vice-president, Mrs. J. D. Brayington; corresponding secretary, Mrs. Kathryn Cunningham; recording secretary, Miss Elizabeth Smith; historian, Mrs. B. A. Davis; registrar, Miss Georgia Clark; treasurer, Mrs. E. K. Daniels; custodian crosses, Mrs. M. E. Gardner; delegates to convention May 1, Mission Inn, Riverside, Mrs. J. M. Black, Mrs. B. A. Davis; alternates, Mrs. K. Cunningham, Mrs. A. F. Fleming.

Mrs. Kathryn Cunningham, No. 1612 Toberman street, will be hostess for the chapter on April 17 from 2 to 5 p.m., when the new officers will be complimented with a reception tea.

The Channel Club.

The Channel Club, of which Mrs. Lillian Burkhardt Goldsmith is president, will be the first club in the city to have a programme by Mr. and Mrs. Maxwell Armfield, specialists in synthetic drama, and known for their work as community drama workers of England. The club will hear an interpretative dramatic lecture by these talented people with pupil demonstration at the Channel Club meeting on the 19th inst., at Hotel Clark at 11:15 a.m.

The work of the Armfields covers an original and practical field of dramatics, and their lecture here will be typical of synthetic lectures given at Columbia University, Mt. Holyoke and Smith College.

They, with Mrs. W. W. Burton, their representative, will be guests at luncheon. They will have with them a gifted pupil, one of their discoveries in New York.

Home and Allied Relief Work.

Since the beginning of the war the Red Cross in its various branches has been doing active relief work and sending all its material abroad, thus diverting the material needed at home for our own poor. The government, recognizing this to be true as a result of war conditions, has requested the many City Councils of Defense to take up the relief of the poor in their own territory.

It is now one of the eighteen lines of activity of the City Council of Defense. They are equipped at their new location, No. 947 South Broadway, with a light, airy sewing room, and want groups of women representing organizations of any description to pledge themselves for a definite day or days in the month for sewing. They will have a window display of conservation garments from their sewing room showing what can be done with scraps.

The South Pasadena Woman's Improvement Association will hold their reciprocity day programme next Wednesday when the Southern California Women's Press Club will be their special guests. Miss Bessie Chapin will furnish a musical programme.

Mrs. Burton Williamson, No. 2343 Ocean View avenue, many years a member of the Friday Morning Club, has on sale the Liberty pins at $1, which are being sold for the benefit of the Blind Soldiers' Fund. The pin was designed by a Belgian artist and cleverly combines the Allied colors.

The Princess Mary Chapter of the I.O.D.B.E. has elected new officers as follows: Regent, Mrs. Aubray Allen; first vice-regent, Miss C. E. Magee; second vice-regent, Mrs. R. Matthews; secretary, Miss Lalla Fagge; treasurer, Mrs. John Colby; standard bearer, Miss Ina Whittaker; councillors, Mrs. Gordon McLeish, Miss May Walters, Miss Q. Bowers, Mrs. Robert [illegible] Sydney Young.

The Highland Park [illegible] have its nominating [illegible] Tuesday's meeting. At [illegible] sion an amendment to [illegible] was adopted by which [illegible] be elected for two and [illegible] Miss Penelope Cutbert's [illegible] on the "Poetry of Camp [illegible] proved very popular.

The Port Royal Matrons of the Order of [illegible] the Eastern Star will [illegible] party for war relief [illegible] Broadway auditorium [illegible] afternoon at 2 o'clock.

The Corazon Club [illegible] sian programme last Friday [illegible] noon at the home of [illegible] Moreland of Bernal [illegible] next meeting will be held [illegible] home of Mrs. J. Hockett, [illegible] East Fourth street, for the [illegible] Russian art, music and [illegible]

At a recent meeting of [illegible] erature section of the [illegible] Woman's Club the study of [illegible] America was continued. [illegible] Albertson presented a paper [illegible] "Pearl Fisheries of South [illegible] Waters," and Mrs. George [illegible] berg gave a paper on "[illegible] Both papers were replete with [illegible] teresting information, and [illegible] cellent contributions to the [illegible] our southern neighbors.

The Southern California [illegible] Press Club will hold its [illegible] meeting on Tuesday afternoon [illegible] Brack Shops auditorium. [illegible] liam P. Nye, chairman, [illegible] sent the following program: [illegible] "Painting The Gay Rialto," [illegible] Gray; The Story With a [illegible] by Ruth Sterry; and "Woman Interest Stories by [illegible] Judge Orfa Jean Sheets.

C. B. Raitt, superintendent [illegible] Board of Playground Commissioners, was the speaker at the [illegible] Club monthly luncheon at [illegible] seventy-five members and [illegible] were present.

Rev. James A. Francis [illegible] speaker at the afternoon, [illegible] chose for his topic, "Our [illegible] Mind As Related to This [illegible] address was intensely [illegible] and patriotic. Mrs. Edna [illegible] recited Tennyson's, "The [illegible]

The club will give a [illegible] luncheon at their next meeting [illegible] 1.

Cabrillo Chapter, Daughters [illegible] the American Revolution, [illegible] Wednesday, at 3 o'clock, at [illegible] South Serrano avenue. Col. [illegible] will give a patriotic address [illegible] is Col. Sobieski's last address [illegible] leaving on his annual Chautauqua [illegible] lecture tour. Visiting Daughters [illegible] be welcome.

The Women's Committee [illegible] State Council of Defense [illegible] the programme at the Societies [illegible] Conference at Santa [illegible] on the 17th inst. and [illegible] plans have been made [illegible] this shall be enlightening [illegible] ful as to the many problems [illegible] beset local councils.

The Business Woman's Club [illegible] will hear Gordon Whitnall, [illegible] City Planning Associate, [illegible] meeting tomorrow evening [illegible] Public Library auditorium. [illegible] subject will be "City Planning Problems."

Mrs. Mary Clark Sherman [illegible] the hostess at the Friday [illegible] Club's Red Cross entertainment [illegible] the 12th inst. Mrs. E. [illegible] is to give a dramatic [illegible] Miss Nell Lockwood, the [illegible] soprano, will sing, [illegible] Case Staples of Chicago, [illegible] era prima donna, will also [illegible] on the generous programme.

Nose Flute of the Fi[illegible]

It is not an uncommon [illegible] to see a colored man [illegible] monica with his nostrils. [illegible] is done, however, it always [illegible] a certain degree of wonder. [illegible] the Filipinos a flute is [illegible] in any other way, says the Science Monthly for April [illegible] would create as much [illegible] that country to see a man [illegible] flute with his mouth. [illegible] fit to play with the nostrils [illegible] of the mouth we do not know, [illegible] over, they do this with [illegible] ease, and can play the [illegible] of music except the very [illegible] time. Dare we perpetrate [illegible] and say that it must be [illegible] pipe?

Easily Arranged.

"Do you ever quarrel with [illegible] wife?"

"Never," replied Mr. [illegible] "When a difference of [illegible] Henrietta lectures and I [illegible] audience."—[Washington [illegible]

WOMEN SHAVE UNKNOWINGLY

When you only remove hair from the surface of the skin the result is the same as shaving. The only common-sense way to remove hair is to attack it under the skin. DeMiracle, the original sanitary liquid, does this by absorption.

Only genuine DeMiracle has a money-back guarantee in each package. At toilet counters in 60c, $1 and $2 sizes, or by mail from us in plain wrapper on receipt of price.

FREE book mailed in plain sealed envelope on request. DeMiracle, 125th St. and Park Ave., New York.

ANGEL SILK SHOP
E. GANISTER
Rear 342 South Broadway on Mercantile Place.

CHARMEUSE, 40 inch, worth $2.00	$2.00
BLACK CHIFFON TAFFETA, 40 inch, high grade	$1.75
COLORED CHIFFON TAFFETA, $2.00, $1.50 and	$1.35
EAST INDIA TUSSAH, 40 inch, white and colors, heavy, glossy, durable, fashionable silk	$2.50
CHINESE SHANTUNG PONGEE, $1.50, $1.25, $1.00, 85c	65c
HEAVY SILK CREPE DE CHINE for clinging gowns, 40 inch	$2.25
IMPORTED BROADCLOTH, shrunk and sponged. Taupe, Wistaria, Marine, Hunter's Green, Wine	$3.50
ANGEL SILK. Our own copyrighted wash and dress silk, yard wide, white and colors (no advance in price)	50c

Reliability in a

Military Watch

A military watch must be reliable---this requirement stands first in importance. The movements of a war-machine are governed by the clock, every action is timed---to the second. We show military watches that are reliable timekeepers—watches that you know will not fail in the stress of severe service. Even modest requirements may be met here where an unequalled stock is ready for your inspection.

Agents of the Government for War Savings Stamps

Brock and Company
"THE HOUSE OF PERFECT DIAMONDS"
437 439 441 BROADWAY

MRS. A. L. BARBER, Beauty Specialist
Fifth Floor, Brack Shops, 7th at Grand, Los Angeles
Darling of the Gods Special Cream for loose skin on throat and neck, a wonderfully astringent corrective. Price, $1.50. Beauty Book on request. Contains valuable information.



THERE was almost a scandal at the Happy Though studio. On the morning of April 1 somebody drove up in a small auto truck and hastily unloaded a case of beer, which was left on the studio steps.

Then Prof. Watts Eaton Hughes, custodian, arrived, he set the case inside. He explained that he supposed that the Old Resident was about to make his permanent home in the studio and he supposed was sending his personal baggage ahead.

An hour later a heavily armed squad from the police department arrived and raided the place. They seized the case of beer and also took charge of that, the jumping bean, which they said was a Mexican lottery or gambling game. The custodian was the only one present at the time and he was arrested for conducting a hog pig as well as a blind tiger. It looked like robbing the zoo. The custodian was held without bail.

But was the situation when the Old Resident reached the scene and found the hastily scratched message from Prof. Hughes, which he had received from the Black Maria. The veteran did not know what had happened, but he began to trace things back. Coolness and presence of mind were needed and in these he did not lack. Having a nose like a bloodhound, he quickly struck the trail of the hops, which he followed to the basement of the police station, where the stuff was stored. Then, after making a noise like a bear hound, he was apprised of the salient points in the case. He was informed of the raid and the discovery and of the arrest of the custodian. He was finally permitted to confer with Prof. Hughes, who was ignorant as himself concerning the incidents leading to the raid. From the custodian learned that the beans taken were not the personal property of the Old Resident he was not surprised than ever.

The veteran asked that Prof. Hughes be admitted to bail and this was denied until after the preliminary hearing. He demanded an immediate hearing and this was refused. The pioneer then remembered that Prof. Hughes was once the Vice-Consul at Amboy and after threatened to wire the State Department that local authorities were holding a member of the Engish diplomatic force who was immune from arrest. Finally a judge was found who admitted the prisoner to $10,000 bail—the Old Resident signing the bond in person.

Then the sleuthing began in earnest.

The two investigators found that the original tip came from a woman who had called up the police department on the telephone and said that the club was a nest of highbinders and bootleggers. She reported what they would find and described Jehosophat as the most dangerous of gambling games. She said that vast sums were lost nightly in wagers as to which way the bean would jump and intimated that the legume could be fixed so that the house would be sure to win.

The woman declined to give her name and the police were unable to trace the call, as it came through a public station.

From this the Old Resident knew it for a plant, although he could not yet prove it to the authorities. On further inquiry a man who was sweeping out a store across from the studio said that he had a casual view of the party who had left the mysterious package. The auto had no sign or lettering on it and the man was one who had once been pointed out to him as a detective.

Through inquiry and processes of elimination a man answering the description was found with the Night Owl Detective Association and when he was positively identified he admitted depositing the stuff. He said that he had received an unsigned letter in the handwriting of a woman, inclosing a $10 bill. She said that if he would buy and deliver the stuff it would help her in a divorce suit in which she would employ him later. He had simply obeyed instructions.

Possessing this much information the two investigators then called in David Oliver Tobasco, the studio director. It was evident to them that it was an inside job. No outsiders were informed of the peculiar proclivities of the jumping bean and none could possibly associate it with a gambling game.

Then the director recalled that when the bean was first exhibited in the curio room the Old Resident had carelessly offered to bet him the buttermilk that it would jump in his direction first.

There it all was explained—the drinking and gambling!

Who were present on that occasion?

The three slowly recalled the names of those present without any particular comment. The custodian then suggested that each person write down the name of the one whom they most suspected in connection with the traitorous act. This was done and the slips placed in a hat. Then they were drawn out one at a time and announced.

They were all one and the same.

The guilty party is a beautiful and brilliant young woman who was selected as one of the coterie of studio vampires, but who was passed over in the assignments for the last two productions of the club. She is of an insanely jealous disposition and the director remembered having overheard her boast that she would have the Old Resident nibbling at her mush inside of a week. When she found that they were going to make a picture without her she went out to Vernon and drank four bottles of pop at one sitting. It was then that she made threats to get even with the studio and especially the Old Resident, who had apparently slighted her voluptuous splendor. "That Barbara cat has got the old skate locoed," she was heard to sob in her glass. Then she asked the waiter for the telephone number of a detective agency.

The case seemed clear enough.

She planned the raid at a time when the Old Resident would be about the only one at the studio and informed the police accordingly, but the pioneer had been April fooled on a couple of messages that morning and was a couple of hours late.

With these apparent facts before them the three investigators asked for a court hearing. Their information was properly placed before the judge who promptly dismissed the charge. He asked if they wished to make any complaint against the vampire lady, and they said they would let the matter drop for the present. Her name was not even mentioned, so that her secret is still safe.

The jumping bean was returned to the custodian, but the judge said he would hold the beer as the bulk of the evidence in the case. "That's all right as long as it stays in the case," remarked the Old Resident, "but if the case is reopened I want to be present."

So they left it that way.

But there will be no scandal.

At yesterday's club symposium the jumping bean was under its usual glass case and things were normal outside of a war and a few other matters. The secretary wore her new Easter lid which was garnished with Queen Anne cherries and sweet peas and resembled a combination salad. Prof. Watts Eaton Hughes gallantly remarked that she looked like a piece de resistance, but it was noticed that when it was the Old Resident's turn there wasn't much resistance.

In connection with the matrimonial bureau of the club Carrie Yan reported the wedding at San Pedro of Albert Cook and Fannie Fish, and asked if the members couldn't do something about it. She said she was no Byron herself, but nevertheless these nuptials had inspired her to indite these lines:

"A Cook in need of Fannie Fish
Might leave his humble perch,
And by a stream fulfill his dream—
But this one went to church."

The visible supply of state limericks is still increasing. Henry Clay Mudd, the lonely Lowell of Lomita, shed this fragment after being impounded for four hours in a Turkish bath:

"A maiden in old Mississippi
Found the climate was awfully grippy;
During one of the rains
She sneezed out her brains,
And now she is dreadfully dippy."

Sunne A. Gunn, the modern virgil of Milkshake, N. D., whose application for membership was received at last session, not only sent in the memoranda of his poetic license, but a copy of his auto license and a certificate that he was the owner of Thrift Stamps. That ought to admit him into almost anything except a reunion of German spies. He submitted also a State limerick which he said he had found written in Chinese characters on the yolk of an egg. It went something like this:

"There was a young man from Ioway
Playing poker to pass the time away,
But some people cheat,
And the poor guy was beat,
And the Red Cross took the poor guy away."

Gunn also shot off a contribution for Gen. Goliath Gander's jingles. This was traced in red ink on the back of a roll of wall paper, and when dried in the sun and examined through a spectroscope was akin to this:

Old King Bill.

Old King Bill, he needs a pill,
He needs a pill does he;
He thinks he can rule the land and air
And thinks he can rule the sea.

Uncle Sam is a righteous man,
And a righteous man is he,
He'll fight with his soul until he reaches his goal—
World-wide democracy.

Bonnie Brierly, the sweet-scented songstress of Summerland, was also among those present who paid their respects to Gen. Gander. She modestly submitted a fragment for his jingle book, and softly chanted it for the refreshment of the company. It almost sounded like this:

Jack Spratt.

Jack Spratt could eat no fat,
And said: "Oh thunderation;
You'd let a fellow simply starve
In this food conservation."

"I'm tryin' to help to win the war,"
Proudly said Mrs. Spratt,
"I scarcely eat no meat a-tall,
And just see where I'm at."

Dorothea Daylight, the Countess of Plunk-Plunk, telegraphed the glad news from her shack at Montecito that she would also like to join the Gander staff. She sent this fragment to show her good will:

Up in the Air.

"Pussy-cat, pussy-cat, where have you been?"
"I've been to France in a flying machine."
"Pussy-cat, pussy-cat, what did you there?"
"I shot all the Boches I found in the air."

Dora Bell rang for admittance into the select company. She is a constant thinker of happy thoughts as well as a collector of jewels. Miss Bell is famous for her rings and she generally wears a few when she travels. Her home is at Lamanda Park, where she has a studio for water colors and is an artist as well as something of a poet. She had a fragment to offer in the alphabetical limerick tourney of proper names or places. This was as follows:

"There was a young girl named Amelia,
Who once played the role of Ophelia,
With a beauty so famed,
The critics exlaimed:
'Now ain't you afraid they will steal you?'"

Iona Ford, the breezy Browning of Banning, is also a clever addition to the working staff of bards and bardines. She submitted a selection which she had written with one hand on the head of a drum. When played with a tack hammer it sounded like this:

"There was a young girl of Ann Arbor,
Who opened a shop as a barber.
For a bit of her shaving,
The men had a craving—
Her trade was beyond her to harbor."

Lady Lou Mont Royal, the vestal virgin of the Verudgo Valley, was also desirous of being in the lists. Beneath the porous plaster on her ivory back a few happy lines had been traced and when the secretary took her in the anteroom and peeled her down, she transcribed this:

"Have you heard of the good little Arthur,
Who wanted to pose as a martyr?
He'd sit by the fire,
Until he'd perspire,
Then say: 'This is only a starter,'"

Wade A. Cross, the frail wop of the ballad mongers, came cantering up before the polls were closed and begged to be heard. As he leaned heavily against the wall he wheezed this morsel:

"There was a prim person of Ames
The most unobtrusive of dames;
She never got stewed,
Or posed in the nude,
And she though hoochee-coochees were shames."

The entanglement between Zebulon Schoolcraft Skidway and Gasolina Nickleby grows apace. In the last symposium the fair Gasolina slapped the happy Hottentot on the wrist with a rosebud, and coyly suggested that he skid away. Yesterday Zebulon returned to the fray and coughed up this capsule of repartee:

"Without Gasoline
'Away' can't he bid:
My tinlizzie clean
Refuses to skid."

It looks like a draw.

The Old Resident announced that in connection with the club activities in the sale of Liberty Bonds he wanted to form a Happy Thought Band and Orchestra and he wished to hear from all those who felt qualified to play upon some instrument. He knew that Prof. Hughes was an excellent trombone performer and he especially asked that he assist him in the task of herding a flock of musical performers that would reflect credit upon the community. Applicants for places should report as promptly as possible. They are requested to name the instrument they use and also give their experience and their claims for recognition as well as somewhat of the character of music preferred.

The Cheerful Idiot promptly arose and said that he was solo cymbalist in the Rubber band for three seasons—pepper, salt and vinegar. He thought he could play third base now or may be pass the plate.

This made a hit, but he was told to put it in writing. The studio will be kept open to receive applicants.

Jot Woof, the amorous blacksmith of Anaheim, who has sworn a vow never to shave until he has cave-manned Aggie Fish, was among those present, but as Aggie could not be present on account of an attack of monondriasm, and as Jot himself is under bond to keep the piece, nothing much happened.

In the studio one of the new posters of Pearlie Pinkie, the virgin vampire, was shown. As the artist has done full credit to the 270 pounds of fleshly charms of Pearlie it is some picture and even the Old Resident could see it without glasses. Pearlie is said to be the most massive vampire in captivity and resembles a wholesale beauty spot. A special truck has been secured to take her out on the next location.

Meanwhile all applications for club membership or places in the Happy Thought Band as well as entries in the B class of alphabetical limericks, or the Gander Jingle Book may be addressed to Eugene Brown, editorial rooms, The Times.

POWER PLANT AT MINE.

Engineers' Dream of Economy Realized in Pennsylvania Coal Region.

A huge electrical generating plant, built at the mouth of a coal mine, obtaining its fuel therefrom, then transmitting its power to a wide territory on a communal basis, has been the dream of engineers for years. Pioneer realization of this dream now appears in the big Windsor plant, which supplies power to manufacturing districts of Eastern Ohio, Western Pennsylvania and a corner of West Virginia, being located adjacent to the intersection of the State lines.

"The whole conception and execution of the project," says the Electrical World, "are on the basis of the great output produced with the utmost economy, and it is estimated that from its situation at the mouth of the mine the plant even now releases to the railroads for other service about 4000 cars, thereby freeing locomotives, tracks and terminals. When the present plant is completed it will be one of the very largest central stations in the world, either steam or hydraulic, and cannot fail to produce important industrial results in its territory.

"It is interesting, too, inasmuch as it is owned in common by two companies, the Central Power Company and the West Penn Power Company. It is probably the first case of two independent companies thus operating a joint generating plant."

An interesting feature of the possibilities opened up by the Windsor plant lies in the competitive relation of such plants with existing or projected hydroelectric systems which contemplate service to wide areas through long transmission lines. Each system, it would appear, will have its own legitimate territory, the hydroelectric plants serving districts where coal is scarce or nonexistent, and vice versa.

Fainting Goats.

Did you ever see a goat faint? Probably not. But the thing does happen—not, perhaps, to the everyday goat, but to animals of that breed which are found in Tennessee.

Oddly enough, in that State the "fainting goats," as they are called, seem to be restricted to one small locality. In other respects they are just like ordinary goats, but on slight provocation they will "throw a fit."

If suddenly approached or otherwise startled they fall to the ground. Apparently the trouble with them is not heart weakness, but a peculiar nervous complaint. Any sort of alarm gets their goat, so to speak. —[Philadelphia Ledger.

Citrin's
The House of Fashion
518 West 7th St.

CITRIN'S MILLINERY
Meets every taste and desire, as they are the embodiment of fashion.
$7.50 Up to $35

UNITED WE STAND
for
LIBERTY
BUY U. S. GOVT. BONDS

Sale of Newest Modes of Distinctive
SUITS



Which are without parallel as to style, quality of fabrics and superiority of designing. We are offering only 100 at.....
$24.75

Suits of tricotine, serge, wool jersey, poiret twill, gabardine, velour, hairline, check worsteds and baronette satin combinations. Eton, pony, belted, flare, ripple, peplum and sport models in navy, gray, tan, rookie and king blue.
Ladies' and misses' sizes.

The new Moon-Glo silk suits and other high-class materials arriving daily. Prices ranging up to $95.00.

W. C. McEvilly
351-353 South Broadway.

Special Sales
in
Women's
and
Misses'
Sizes
in
Suits, Coats, Dresses
—All—
Reduced in Price

MILITARY AUTHORITIES VEXED BY CADETS.

Members of the Salt Lake High School Cadet Battalion who are ignoring Federal regulations by wearing regular army uniforms and the insignia of regular army officers are liable to find themselves in the predicament of having to walk home from town or Fort Douglas in barrels.

They have been warned by regular army officers to desist from violating the regulations, and it is now asserted that unless they heed the warning they will be seized wherever found and divested of the forbidden clothing and insignia.

Already one young cadet has found out that the regular military forces mean what they say in the matter. He was found on the street wearing a pair of regular army trousers. Men from the local recruiting station took his trousers off. The young man luckily had money to send out and buy a pair of trousers or he would have had to go home in a barrel.

Maj. Capronl of the cadet battalion, who is alleged to have been appearing in a full major's uniform and insignia, was taken to Fort Douglas and warned by Col. Alfred Hasbrouck, post commander, to take off the regular army insignia and keep it off or he would get into serious trouble.

It is stated that some of the young men who are officers of the cadet battalion and who have money have purchased uniforms, leggins, caps and insignia exactly the same as that worn by regular army officers and are parading up and down the streets, receiving and returning the salutes of regular army officers. The humiliation to the soldier when he finds he is saluting a cadet has caused considerable complaint and the military authorities at Fort Douglas are planning to take the matter up with Washington unless the practice is abated. Col. Hasbrouck has already taken the matter up with Dr. E. A. Smith, superintendent of cty schools, and pointed out to him that some of the cadets are voilating the Federal law which provides for summary arrest and severe punishment.

The military authorities indicate that their patience has been strained about to the breaking point and, unless the cadets conform to regulations and cease wearing regular army insignia at once they will be arrested and dealt with under the Federal law.—[Salt Lake Tribune.

The Dumb Oyster.

Despite the noncommunicative characteristics of the domestic oyster, the glamour of his pearl hoarding propensities has long made him tolerable to persons who regard him without appetite. The ability to deliver the goods generally softens all criticism, and for a little while one night an anonymous oyster at the Park Avenue Hotel was regarded as a commercial marvel. It contained a ruby.

Mrs. Anna N. Case of Peoria, Ill., was the hostess at a small party at dinner, and it was soon after oysters had been served that the startling discovery was made. Resting quite close to the heart of a representative looking young oyster was a ruby of beautiful color. At least one of the peculiarities about the jewel was that it had been excellently cut, which is more than one would expect of even the most advanced type of oyster.

The amazement of Mrs. Case and her friends was noted by Jules, the head waiter at the Park Avenue, who approached and was duly astounded. In fact, he was still registering 90 per cent. amazement, when he noticed Mrs. George Mitchell, wife of Lieut. George Mitchell, of the United States Medical Reserve Corps, re-enter the dining-room and look anxiously about the table at which she had eaten dinner. Lieut. Mitchell arrived in another moment, having stopped to notify the clerk at the Park Avenue desk of the loss of a large ruby from Mrs. Mitchell's ring.

And in a few moments it became clear that the stone had dropped from the ring as Mrs. Mitchell was passing the table occupied by Mrs. Case and her friends. All credit was withdrawn from the young oyster.—[New York Herald.

THE POOR BEAR.

The painful story of Alaska's retarded development is not fully told without a chapter on the depredations of the brown bear. This animal now owes his continued existence and multiplication in that territory to regret over extermination of the buffalo. Washington grows sentimental over him whenever appeals from settlers for relief are heard. Congress' memory goes back to the romance of the chase. Kodiak Island contains 10,000 square miles of land, much of it rolling hills covered with native grasses. The climate is mild, and in parts of it stock can winter without additional feed. It and other islands and portions of the mainland would hold out special inducements to the stockraiser were it not for the brown bear.

Under government protection the brown bear has so increased in numbers that cattle and sheep are safe only in strong buildings. The bears demolish fences and they swim the channels to the smaller islands where settlers have sent cattle and sheep in the fancy that they would be safe. Successful live stock growing is now said to be practically impossible.

The bear, too, is a great destroyer of salmon. He is so fastidious that he will eat only the salmon cheeks, and will consume one-third of his weight in this delicacy every day. When his hunger is satisfied he amuses himself by tossing the fish out on the banks. The fish are in the stream to spawn, and the egg destruction is by no means insignificant. Authenticated reports come from Alaska of streams, the banks of which are trodden like a pasture for 100 to 150 feet back from the shore.

In these days of food shortage it is a costly game preserve Uncle Sam maintains in Alaska.—[Portland Oregonian.

Quickest Way to Remove Blackheads

A Simple and Remarkable Method Producing Startling Changes in Your Complexion and Hair.



By Miss Valeska Suratt

IT IS almost tragic to see women steaming their faces and pinching the skin in a ceaseless endeavor to get rid of those obstinate pests, blackheads. Of course, I know it is because they do not know how. Nevertheless, I see as a result of these practices thousands of otherwise smooth skins becoming covered with large pores which face steaming always causes, and pinching causes spots which take a long time to disappear. Small blackheads are usually present by the thousands. Now the remedy for this condition is simple, and it never fails. A little powdered naroxin sprinkled on a wet sponge and rubbed over the blackheads removes them all in only a few moments. It may be difficult to believe, nevertheless it can be proven by anyone.

• • •

MRS. C. D. W.—There is no excuse for having hairs on arms or face when you can free them in only a few minutes, completely and without injury, by a new simple means. Moisten the hairs with sulfo solution, costing one dollar at the drug store, and in a few moments the hairs will be entirely dissolved. There is nothing else known so remarkable in its action as this. It leaves no redness or spot such as is invariably caused by the superfluous "hair-burners" so commonly sold. The skin, no matter how sensitive, is always left smooth as though you had never had superfluous hairs at all.

• • •

MISS G. C.—Alkali in the soaps and prepared shampoos does much damage to hair. Your hair will be brittle and the scalp dry as long as you use these. That's because the alkali in soap destroys natural oily secretions in hair. Here's a wonderful little hint for a head-wash. It dissolves every bit of fatty substance and scale from scalp, leaves hair and scalp exquisitely clean. A teaspoonful of eggol in half a cup of water gives the greatest shampoo imaginable. Twelve shampoos can be gotten from only twenty-five cents worth of eggol, secured from the drug store.

• • •

MISS QUEEN—Trust in no one who guarantees you a bust development. But I can say that the best thing known, and that most often succeeds in splendid fashion, is a mixture of two ounces of ruetone, half a cup of sugar and a half pint of water. Take two teaspoonfuls of this mixture after each meal and on retiring.

• • •

CORNELIA M.—You will find it remarkably easy to remove wrinkles in only a few days' time by the use of my wrinkle formula. And the cost is inconsiderable, too. Get two ounces of eptol from your druggist and mix with one tablespoonful of glycerine in half a pint of water. A cream will form at once, ready to use. This makes over a pint, so you see it is very economical. By using this freely every day you will very quickly see a decided change in your appearance, and the skin will become plump and vigorous.

• • •

MISS A. N. T.—There are many compliaints from thousands, about facial powder—too chalky, and coming off too easily. You just ought to try the powder which I had made after my own formula. It is called "Valeska Suratt Face Powder," and is sold at druggists in flesh, white, and brunette, for fifty cents. You'll adore its extraordinary fineness, and its "staying on" qualities. It's the smoothest powder you ever used.

• • •

COMING OUT—In a very few days your hair will stop falling and you'll have no more of those "combfuls" of hairs coming out if you will use this hair formula. I call this my jewel, because of its astonishing results in just forcing hair to grow abundantly where everything else fails miserably. It is very economical. To half a pint each of bay rum and water, or in one pint of witchhazel, add one ounce of bayquinol.

• • •

DELIA X.—Heaven knows, there are millions who do need a real complexion beautifying formula,—one that will actually and quickly do the work. This formula produces startling results on the complexion in a few days, making it spotless and beautiful, no matter how "bad" it was before. It is made by mixing an ounce of zintone with two tablespoonfuls of glycerine in a pint of water. Your freckles, too, will vanish quickly. Get the zintone at any drug store.

A JOY TO YOUR SENSES

In the Rotogravure Section of the Sunday Times all the big news of the world is presented to you in pictures, not the ordinary newspaper pictures, but beautiful sepia prints that you will want to keep to look at again and again.

"HEARTS :: OF :: THE :: WORLD."

Dorothy Gish and Robert Harron.



The little disturber makes love to the boy, Who, being deeply enamored of another girl, is not impressed. You may see the episode at Clune's Auditorium, in Griffith's great photoplay.

Studio.

(Continued from First Page.)

the company of nickels, dimes and quarters. Miss Thomas called all of the street urchins to her. With several attractive purses to offer, the fair Olive staged a series of thrilling roller-skating races which came near proving fatal to several pedestrians who failed to get "hep" in time to the sporting event which was coming off, and also resulted in skinning up several of the daring juvenile actors who turned turtle on the curves.

Just Like That—

All may not be gold that glitters, but—well, ask Jack Conway, Triangle director. While rehearsing an extra man, Conway decided to show a close-up of a man's hand with coins in it. Finding he had no small coins in his pocket, he shouted for someone to lend him some, and Gloria Swanson, feeling down in her purse, produced two shiny ones.

"Here! These pennies will do excellently," said Conway, taking the coins from her and giving them to the extra man, whereupon he forgot all about the incident. But Miss Swanson did not. Later she went to the director and demanded the return of her money. Conway laughed and gave her a 5-cent piece. "Here are your two pennies and three more for luck," he said.

"But they weren't pennies I lent you," said Miss Swanson. "They were $5 gold pieces."

"Gosh!" yelled the director, and fled in search of the extra man, who by this time had disappeared completely. And Conway manfully wrote out a $10 check and gave it to his leading woman. Did he get it back? He did not, but the next day he received a note, inclosed with $10 worth of Thrift Stamps. "As for the two pennies I lent you," wrote Miss Swanson, "they're a reward for your so patriotically investing in these War Savings Stamps."

They Got Rings?

It took one of the Fox kiddies to put one over on Theda Bara. Small Marjorie Selig was severely reprimanded by Miss Bara when the actress first came from New York on her last trip west, on account of chewing her finger nails.

"I'll give you a ring if you will let your finger nails grow nice and long," said Miss Bara.

The other day little Marjorie appeared. She showed nice, well-kept finger nails, and Miss Bara told her to come around next day and she'd give her the promised ring. Came next day, also Marjorie, also a string of youngsters.

"See, Miss Bara," said Marjorie, "look at Gladys's and Jane's and Gertie's finger nails. Ain't they nice and long?"

Miss Bara looked. Evidently finger-nail culture had become a fine art. Every one of the children's hands was decorated with nails that looked like a Chinaman's for length. The story ends there, and I don't know whether those children got their rings or not, but I suspect they did, for Miss Bara was immensely amused, and doesn't mind even if the joke is on herself.

Not Sure About It.

All the way from Sydney, New South Wales, comes a letter to Sessue Hayakawa, signed by one of his admirers of the gentler sex, reading as follows:

"I am forwarding you a photograph of a chimpanzee we have in our zoo, in exchange for one of your photos, which I greatly admire."

The famous Japanese actor doesn't know whether to feel complimented or not.

Conklin is Blase.

William Conklin, Thomas H. Ince's bad man, is getting peevish. The reason is because he has reached that point of celluloid scoundrelism where he demands something new in the manner by which he shuffles off the mortal coil. As an illustration of the justness of Conklin's demands, it is worth mentioning that a single Ince scenario writer, R. Cecil Smith, during the past few months has called upon Conklin to make his film "fadeaway" in the following different ways: By stabbing, by burning in a volcano, being frozen in Alaskan snows, having his skull beaten in, by plain and fancy drowning, being killed by falling from a jack-knife bridge, being pulled to pieces by a pack of wolves. Now the scenarioist is out of ideas for deaths for his pet villain, and wants to "repeat" himself, and Conklin won't stand for it.

"Give me," says Conklin, "give me liberty or give me an original death."

Lay it to Clocks.

Some people do find it hard to get acclimated to the change in time.

One cold morning lately when Mr. Bill Farnum was to be at the Fox studio at a certain early hour he was a little late in dressing. He snapped his fingers in haste to his temperamental valet. "Hurry, Henry, show me more speed!" he exclaimed in quite unusually impatient mood.

Henry is excitable. He ran to the clothes press and brought out Mr. Farnum's waistcoat—nothing more—and put it on his master without seeing his mistake. He then ran back and brought out Farnum's hat and cane and handed them to him. Mr. Farnum turned around smiling in sly fashion: "Well, I'm ready," he said, "how do I look?"

Curtain.

Ray Changes His Spots.

These picture stars are regular cut-ups. Just as the fan has 'em all fixed in mind in a certain line of roles, up they get and change into something else.

Victor Schertzinger's new story, written for Charles Ray, will divorce him from his overalls and ready-made tie, and introduce that player of many yokel roles as a live young fellow who does everything in a progressive, up-to-the-minute manner, who knows, from the first moment when the film starts, just what sort of boots and tie to wear with any sort of coat.

Wanted to Revert.

"Gosh, I wish I was a monkey!" exclaimed a young visitor at Universal City the other day as he stood watching Director Harry Harvey making some scenes in his big new serial, "The Lion's Claw," in which Marie Walcamp is being starred.

The monkey with whom the young man longed to change places had to throw his arms about the pretty young actress' neck as she sat beneath the trees of a forest. Strange as it may seem, Joe Martin, as the orang-outang is called, so far from showing delight, actually acted bored at the part he was called upon to play. Perhaps he was bashful.

BILL :: HART :: AND :: FRITZ.

Appearing at the Garrick this Week.



In the photoplay, "The Patriot," Which offers the great motion-picture star one of his best opportunities for fine and heroic action.

BRITISH ORGANIZE FOR FOREIGN TRADE.

DEPARTMENT PLANS FOR ECONOMIC WAR EXPECTED TO FOLLOW HOSTILITIES.

[A. P. FOREIGN CORRESPONDENCE.]

LONDON, March 10.—The British empire's plans for the trade war that most people believe will follow the present war are gradually taking definite form. A feature of its preparations is the creation of the Overseas Trade Department under which sixteen trade commissioners will operate in the various countries of the empire and a number of commercial attaches will work in foreign countries. The House of Commons has just made an appropriation of $10,000 for preliminary expenses of the department.

This department which has been quietly reconstructing the whole government commercial business throughout the world is in charge of Sir A. D. Steel-Maitland, a social and constitutional reform advocate of Birmingham.

The new organization is controlled by a joint committee of the Foreign Office, which corresponds to the American State Department, and the Board of Trade, which has much the same functions as the American Department of Commerce. The reason for joint control by these particular departments is that in foreign countries trade questions and political issues are often interwoven.

The commercial attaches will supervise and link up the work of a reformed consular service and supply important reports embodying trade and financial surveys of the countries in which they are situated.

The pay of the trade commissioners in the countries of the empire will be as follows: First grade, £1000 to £1200 a year; second grade, £700 to £900 a year; third grade, £500 to £700 a year.

Of the sixteen whom it is proposed to appoint, there will be five each in the first and second grades and six in the third grade.

The salaries of the commercial attaches will be: First grade, £1500 a year; second grade, £1100 a year; third grade, £800 a year; fourth grade, £600 a year.

Additional allowances for special expenses will be made. It is also proposed to promote men from the fourth grade to the other grades. One feature of the whole scheme is to promote men from the consular service, who show special qualification for the post of commercial attache.

PAES SEEKS ELECTION AS PORTUGAL'S HEAD.

CRIMINAD ELEMENT AND POLITICAL ENEMIES CONDUCT BITTER CAMPAIGN.

[A. P. FOREIGN CORRESPONDENCE.]

LISBON, Feb. 26.—Bitter opposition to Acting President Sidonio Paes on the part of his political enemies may make doubtful his election in the present Presidential campaign. It seems to be generally admitted that conditions in the country have been greatly ameliorated since he assumed the Presidency.

Opponents of the de facto government deny the legality of Dr. Paes's Presidency, and, as a result of an apparent reluctance on the part of foreign powers to recognize it, great difficulties arise for the government.

To remove these, Dr. Paes desired to be elected by the nation, as it is done in America, but this has aroused opposition from his political adversaries, who declare such an election unconstitutional, and hold that the President must be elected by Parliament. Since Dr. Paes seized the government efforts have been made to clean Lisbon of undesirables and criminals, who had made life in the capital a danger. It has been ascertained that two thousand of them were at large when Dr. Paes overthrew the government of President Machado. More than one thousand have been apprehended and interned. Others have left of their own accord for the colonies, as the atmosphere was becoming too warm for them.

The "White Ants," the name by which the secret societies were known, are also having a hard time of it, and many of the chiefs have been placed behind the bars.

It is alleged that the police of the old regime were in league with the criminals, and that some of them who were known as notorious "carbonarios," enjoyed liberty and apparent immunity. Documents found in the ministries are said to show that the late government spent $6000 a day to maintain the "White Ants." Now this has been stopped, of course.

Screen.

(Continued from First Page.)

choicest of her own personal experiences in the love line. The sensational and eccentric authoress plays herself, and with the aid of six leading men shows how she has been made love to and how she met those advances.

Alhambra.

June Caprice is kissed right in the dark, and the funny part about the kiss is that she gives credit to the wrong man for the pleasure it gives her. That's the situation in Miss Caprice's latest Fox photoplay, "A Camouflage Kiss," which will be shown at the Alhambra, Miller's Hill street theater, for a week beginning today. In this delightful new play Miss Caprice is again supported by that clever comedian, Bernard Thornton, who made a big hit with the little beauty in her last picture. In the cast also are George Bunny, brother of the late John Bunny, and others equally as well known.

Miller's.

By special arrangement with New York, Miller's has secured a pre-release on the big new William Farnum production, "Rough and Ready," and it will be put on for one week, beginning today. New York critics pronounce this the greatest modern picture Mr. Farnum has ever played in, and they also declare that the fight which furnishes the climax to the picture is the fiercest and most realistic encounter this "screen Samson" has ever engaged in. "Rough and Ready" is six reels of the swiftest and most dramatic action imaginable. Its scenes are laid in the far Northland, and the snow scenes are said to be without a parallel for beauty.

Garrick.

"The Patriot," a tense, thrilling, timely drama, starring William S. Hart, will be the featured attraction at the Garrick for the coming week. This production has been unanimously proclaimed by critics to be Hart's best, and created a sensation recently when it played on Broadway, New York. In the role of a war veteran, who turns against his flag because of a misunderstanding with government officials, the great, brawny former Western plainsman, whose features suggest power, daring, intractable hardness and the gaunt struggle of the ages, with masterly skill and artistic characterization, melts the hearts of his audience in this play that throbs with sympathetic heart interest.

Symphony.

Francis X. Bushman and Beverly Bayne are the stars of the coming week's bill at the Symphony, in "The Brass Check," a mystery play supreme, filled with swift action and big, stirring dramatic climaxes. "The Brass Check" is adapted from George Allan England's story of the same name that appeared in a recent magazine. The play affords Bushman and Miss Bayne excellent opportunities to display the rare talents that have earned them an enviable seat in the Hall of Fame, and critics who have seen the production declare that they make the best of the offerings in a most pleasing manner.

Superba.

Having shattered all attendance records at the Superba, "The Beast of Berlin," Rupert Julian's intimate expose of the Kaiser, will be continued for a second week, commencing Sunday. This seven-reel Jewel production has created a furore, and indications are that it could run for an indefinite engagement at the Superba. However, as the management has a flock of Bluebird photoplays booked, this record-breaking week will doubtless be the last for the murderous mind-maddened Hun who has been vividly portrayed in all his hellishness of the Hun delineator of the screen with masterful strokes by Julian.

Riviera.

Thrills galore will be handed Riviera patrons during the coming week, for Roy Stewart, the popular star of the Triangle studios, will be starred at the popular North Broadway playhouse in "The Man of Lazy Y," a heart-interest drama. The manner in which Stewart handles the difficult part he is cast upon to play in this production is said to be his greatest work. The action of the melodrama contains some thrilling riding feats that other actors would shun, but Stewart performs them in true western style. The climax of the story is held in reserve until the last few feet of film.

Palace.

William S. Hart, Sid Chaplin, Chester Conklin will be the stars of the coming week's big dramatic bill at the Palace, with the honors evenly divided between comedy and drama. The premier western star will be seen in his smashing success, "Wolves of the Rail," while the noted funmakers will be in charge of the comedy end of the programme in "His Friendly Enemies," a Mack Sennett masterpiece. "Wolves of the Rail" Hart is introduced as a new character—that of an upholder of law and order, rather than an outlaw—and his many admirers will find much in the picture to delight them.

Passing the Queer.

The pushers of "phony" coin have had a harvest during the last few Mondays, and bar clerks are warned that there will be no more of the easy dousing of the glim on them hereafter. The reason is they have been caught the real fall guys. When the receipts are low it is impossible to disguise the nature of the coin when it is shoved over the mahogany, and only a few have taken in counterfeit money. Peter Conran, the well-known way mixerologist, has been stuck several times, but he has found a way to get rid of the queer coin, and has had many a laugh over it. He says, compensates him for the loss of his god money. "There is a bunch of wise ones who are always on the lookout for the bad money, everything," he said. "And I usually get good pickings, but there's a disappointment once in a while when they come in my way. All the bad coin I get I nail to the floor, and, believe me, I have seen many pawers for the queer put down to pick up the coin, only to leave a big piece of their finger under it."—New York correspondence Pittsburgh Dispatch.

Appropriated the Compliment.

"The fortune teller told Rastus his wife that she'd have two husbands, and that the second would be a mighty fine man."

"Doesn't Bighadde take it rather a reflection on him?"

"Oh, no. He merely thinks his wife must have been married twice and never told him."—[illegible]

Poor Comparison.

"How do you like Chicago?"

"The street cars are too small to suit me. They pack you like sardines in a box."

"Your comparison is poor. There's a box of sardines is full of oil. They don't constantly have to be filling the box to pack in a few more."—Chicago Herald.

WATCH OUR WINDOWS — Buy Thrift Stamps — WATCH OUR WINDOWS

Visit our up-to-date Corset Department; a large variety at $1.00 and up.

Bon Ton

347—SOUTH BROADWAY—349

We are showing a complete line of sleeveless coatees at $7.50 up.

STOCK REDUCTION SALE OF SUITS—COATS—DRESSES



We must make room for the large stock of summer merchandise arriving daily. We are therefore compelled to reduce our spring stock of Suits, Coats, Dresses. Every garment in this wonderful offering for Monday has been taken from our regular stock of new spring merchandise. Values up to and including $29.50, special at $14.75.

Suits

A large variety of the new spring modes in plain tailored and semi-tailored models—Suits of such varied charm that every individual taste can be satisfied—in all the favored fabrics and colors of fashion. Values up to $27.50, especially priced for this sale at

$14.75

Coats

A charming group of coats—strictly man tailored or elaborate models for all occasions in every lovely fabric and color for spring time wear. Values up to $27.50, especially priced for this sale at

$14.75

Dresses

For street, afternoon, dinner and evening, correctly representing the style trend in Serge, Jersey, Georgette, Satin, Foulard, Taffeta, etc. All the up-to-the minute styles—An exquisite array of dress values up to $29.50, especially priced for this sale at

$14.75



Millinery

A large assortment of the better trimmed hats in styles that are chic and snappy—all the new shapes and colors. A remarkable collection of trimmed hats formerly priced up to $10.00. Especially priced during this sale at..... $5.00

Skirts

100 Skirts of wool poplin, taffeta, wool plaids, serge, striped taffeta and odd skirts in higher priced materials. Values up to $12.50 at $3.95

Waists

Fancy voiles—all white and colored stripes—crepe de chine and tub silk—some made with the much wanted large sailor and roll collars—others elaborately trimmed with fine laces. All sizes—36 to 46—all colors. Values up to $3.95 — especially priced during this sale at..... $1.95



THE SIMPLICITY OF SPRING STYLES

Charming simplicity is the key note to the lines of the advance models. This gives them a distinctive tone and a style which differentiates them from the usual footwear.

Numerous styles of Oxfords are shown in different materials and favored colors with high or low heels and are suitable for street or dress wear.

Our spring showing is so varied that no matter how fastidious are your tastes you are sure to find a style that will please you.



Unusually high qualities and reasonableness of pricing are the predominating features.

INNES SHOE CO.
642 SO. BROADWAY

perba. However, as the management has a flock of Bluebirds awaiting premieres here, this coming week will doubtless be the last. The murderous mind-maddened monarch has been vividly portrayed and the hellishness of the Hun delineated on the screen with masterful strokes by Julian.

Riviera.

Thrills galore will be furnished Riviera patrons during the coming week, for Roy Stewart, the western star of the Triangle studios, will be starred at the popular Ninth and Broadway playhouse in "The Boss of Lazy Y," a heart-interest story. The manner in which Stewart handles the difficult part he is called upon to play in this production is said to be his greatest work. The action of the melodrama calls for some thrilling riding feats that most actors would shun, but Stewart performs them in true western style. The climax of the story is held in reserve until the last few feet of film.

Palace.

William S. Hart, Sid Chaplin and Chester Conklin will be the stars at the coming week's big double bill at the Palace, with the honors evenly divided between comedy and drama. The premier western star will be seen in his smashing Artcraft success, "Wolves of the Rail," while the noted funmakers will be in charge of the comedy end of the programme in "His Friendly Enemies," a Mack Sennett creation. In "Wolves of the Rail" Hart is introduced as a new character—that of an upholder of law and order, rather than an outlaw—and his many admirers will find much in this picture to delight them.

Passing the Queer.

The pushers of "phony" coin have had a harvest during the lighting Mondays, and bar clerks are glad that there will be no more of the dousing of the glim on those days. The reason is they have been the real fall guys. When the lights are low it is impossible to discern the nature of the coin when it is shoved over the mahogany, and no few have taken in counterfeit money. Peter Conran, the Broadway mixerologist, has been taken several times, but he has found a way to get rid of the queer and has had many a laugh, which he says, compensates him for the loss of his good money. "There are a bunch of wise ones who are always on the lookout for the best of everything," he said. "And they usually get good pickings. But there's a disappointment coming to them when they come in my place. All the bad coin I get I nail to the floor, and, believe me, I have seen many pawers for the rail to go down to pick up the coin, only to leave a big piece of their fingernails under it."—New York correspondence Pittsburgh Dispatch.

Appropriated the Compliment.

"The fortune teller told Bigheddo's wife that she'd have two husbands and that the second would be a very fine man."

"Doesn't Bigheddo take that rather a reflection on him?"

"Oh, no. He merely thinks his wife must have been married before and never told him."—[Exchange.

Poor Comparison.

"How do you like Chicago?"

"The street cars are too crowded to suit me. They pack 'em like sardines in a box."

"Your comparison is poor. Why, a box of sardines is full it is packed. They don't constantly keep adding the box to pack in a few more."—[Chicago Herald.

A Worker.

ALEXANDER PANTAGES IS HERE ON BUSINESS.

"BUSINESS before pleasure is a mighty sensible adage, but to combine business and pleasure is a better one."

That is the way Alexander Pantages expressed himself yesterday, when asked how he found time to combine his chain of vaudeville playhouses without working himself to death.

The theater Impresario is in town on business—strictly business—but at the same time he is enjoying the ideal climate of Southern California.

The man, who worked his way from Greece to America from Greece on a schooner without a cent in his pocket, and who is now the sole owner of $4,000,000 worth of theaters, laughs all suggestions that he has been under a lucky star or otherwise possessed of good fortune. He says his success is due to work—consistent work.

And that, he says, after they get a successful business under way are apt to turn their operations over to some one else, while they enjoy life. But not so with Alexander Pantages.

He makes his work a pleasure by co-operating with his employees in every way—by running his tremendous business on a democratic basis. Stage hands, janitors, ushers and managers are equally welcome into the "big chief's" private office to discuss business or social affairs. And this makes work a pleasure instead of a grind. He is in constant touch with his string of theaters.

As usual, when Pantages comes to town, there are many rumors afloat that he is here to build a new theater, but all the vaudeville king would say on this subject was, "Maybe, when I get the right proposition."

He did openly admit, however, that he is extending his vaudeville circuit throughout the great Southwest. He is perfecting plans for this expansion with his resident manager, Carl Walker, who will also be director-general of the new southern time.

Pantages will probably remain in Los Angeles another week, as Los Angeles has an irresistible charm for the entire Pantages family.

Thrilling.

MARY PICKFORD HOLDS UP A STAGE COACH.

I WONDER she can write her book for $100,000 worth of Liberty Bonds! She has more nerve than Jesse James, the Dalton Brothers and Capt. Kidd rolled together.

I refer to cute little Mary Pickford. This little 100 pounds of femininity was recently slyly joshed to never taking a chance in any of her pictures—never endangering life and limb, a la Doug Fairbanks or Bill Hart. Now, in the first place she shouldn't have to compete with actually arts, and it's her husband and lovableness that have won her first place among the galaxy of feminine stars. Boxoffice receipts over the entire country prove to this.

But—and now we get down to cases—little Mary felt piqued. She admitted to herself that her work had not been along the line of daring thrills. And then she met Director Marshall Neilan to discuss highways and byways of plot for a photoplay possibility that she could pull off "the wild and woolly" stunt—even though you'll laugh at Mary where you were terrified by Hart or made dizzy by Doug. She proved that she can ride a bucking broncho with the best of 'em, can battle with a smoking gat in either hand, leap over chasms and, to cap the climax, jump twenty feet from the topmost limb of a tree onto the top of a stage coach and then hold the driver up—with a sling shot and a pebble.

Now you see America's sweetheart in a light undreamed of. You've seen her as the aesthetic dream girl in "Stella Maris," as the alley debutante in "Amarilly," now see her as "M'liss," the dare-devil little elf of the '49 days.

Six heavy sweaters which recently were given to the Sedro-Woolley branch of the Red Cross at Seattle, Wash., were made at home in the old-fashioned way. Mrs. S. D. Benson raised the sheep from which the wool was taken on her farm at Skiyou. She carded and spun the wool herself. While experimenting with bark preparations Mrs. Benson discovered a way to dye the yarn in the regulation shades of gray and khaki and finally knit the sweaters herself.

IN THE REALM OF ART.

BY ANTONY ANDERSON.

Apparition.

Thin-legged, thin-chested, slight unspeakably,
Neat-footed and weak-fingered; in his face—
Lean, large-boned, curved of beak, and touched with race,
Bold-lipped, rich-tinted, mutable as the sea,
The brown eyes radiant with vivacity—
There shines a brilliant and romantic grace,
A spirit intense and rare, with trace on trace
Of passion and impudence and energy.
Valiant in velvet, light in ragged luck,
Most vain, most generous, sternly critical,
Buffoon and poet, lover and sensualist:
A deal of Ariel, just a streak of Puck,
Much Antony of Hamlet most of all,
And something of the Shorter-Catechist.

—[W. E. Henley.

The Spring Exhibition.

More than a dozen years have passed since I began to write of art activities in Los Angeles, and almost a dozen since our first art club was started by a handful of earnest enthusiasts. I have forgotten the first name of that club, but it is now called the California Art Club, and the handful of men—six or eight, I think—have now run up to sixty-six. At any rate, there are sixty-six names on the catalogue of the spring exhibition, which opened at Exposition Park last Thursday, and which continues through the month.

Sixty-six names, with 103 entries—not at all a bad showing, and one that we can justly feel proud of. And they are good entries, that I can vouch for. A great many more pictures and sculptures were sent in, and many were turned down which deserved better treatment, had there been room for them on the gallery walls and gallery pedestals. As it is, the gallery is very crowded, with not an inch left for another picture or statuette. The jury proved itself liberal to the utmost.

The California Art Club has followed the inevitable law of growth—that is to say, the law that works where there is life. Where death and stagnation prevail, there is, of course, no growth, only decay and disintegration. Some art clubs have been known to die from inactivity. The California Art Club has lived and prospered tremendously, because every individual member in it has been alive from the start.

I have often been accused of undue optimism in the matter of Southern California's future greatness in art. Yet my hope and belief persisted, for it has always seemed to me that the signs of a glorious awakening and a splendid expansion were never lacking. We in Southern California are, in a sense, a new race, and we take our life from the best of the old races. We have a cosmopolitan culture, a universal outlook, and we are planted halfway between East and West. We are in possession, by inheritance and accretion, of all the treasures of the world—I refer, of course, to the treasures of mind, heart and soul, though the material things are also ours.

Then why should we not be hopeful? Who have the right to believe in themselves, if not we? We began with little—almost nothing, indeed. We had no art to speak of, and almost no men and women who dared to call themselves artists. There was no public gallery a dozen years ago, and very few places where the few pictures we had could be shown at all. Now we have one of the finest galleries in the country, with the immediate prospect of several more of almost equal importance. And there are sixty-six names on the spring catalogue of the California Art Club. If all this doesn't speak of our amazing growth in art production and art appreciation, I'd like to know what would so speak. I feel that I have been justified in my optimism. Even the artists themselves have ceased to be absolutely pessimistic, though they don't sell as many pictures as they would like to.

You are now prepared to accept my statement that the present exhibition of the California Art Club is the best in its history. That of last spring was good, but this one is better—so much better that even I was astonished, when I stepped into the gallery, at the big forward stride of our painters. These men had not stood still all the year, but had gone on and on, with a step so steady and an eye so alert that they appeared to have covered the ground of two years of progress instead of one.

William Wendt, the famous landscape painter, who is president of the club, happened to be in the gallery when I entered, and I shared my enthusiasm with him. Julia Bracken Wendt came in a few minutes later, and we three shared it together, congratulating ourselves that we were a part of this mighty progress—they as active workers—the most active, as we know—and I as a humble chronicler of the event.

Which reminds me that I must begin my present chronicle of names and titles. I will divide the long list into three parts, telling you of one this week, one next week, and one after that. To be absolutely impartial, I will take the first name, then skip two, and so on through the list. I will try to mention every artist represented, a huge task and a dangerous one. Therefore, let brevity inform my pen.

Maxine Albro gives us a still-life study, "Spring Flowers," which is alive with color, and which is done with technical freedom and breadth, but which suffers from an unfortunate pink background, not an attractive note in the scheme. Dana Bartlett's "End of Day" is one of this artist's attractive nocturnes, slender trees against a rich blue sky and purple hills—a genuine bit of poetry. Carl Oscar Borg has never painted anything more suavely beautiful than his "Festival in Hopi-land," whose technique is on a par with its tawny yellows touched with red; the rhythmical arrangement of his lines is like some rich harmony in music.

There is splendid strength in Anne M. Bremer's "Isabella"—strength joined to a fine simplicity in the choice of means to ends. The color is tensely vibrant, far removed from the rather cloying sweetness that used to be found in this artist's work. Edward B. Butler contributes two excellent landscapes, both carefully studied, especially attractive being the lavender and gray tones of "Clearing Up," a study of marshes, though "An April Day" has an exceptionally good sky. Decorative refinement is found in John E. Coolidge's "Monterey Mists." S. M. B. Dondo's "Daffodils," a water color, has beauty of color and fine directness of handling, but this artist's "Spring Flowers," also in water color, is not so good in arrangement as the first-named study, the result being some confusion in the composition.

We have grace as well as strength in Helena Dunlap's big out-door picture, "Our Neighbor," a portrait of the same lovely Danish girl who won us in last year's exhibit. But this is even more attractive than the first—the same Botticelli droop of shoulders and smoothness of oval cheeks, with the Botticelli grace and tenderness. Miss Dunlap's color, however, is not Botticelli's—it is strong and "modern," clean and vigorous. "Golden Cliffs at Laguna," a water color by Bessie E. Hazen, is a small but strong bit, expertly done.

The simplicity of Clarence K. Hinkle's "Quiet Pose," its suave blending of colors, make it one of the notable contributions to the gallery. His "Reverie of the Orient" is an original piece of technique that is sure to interest you. Marie B. Kandall's "Surf Beyond the Trees" is an honest and successful study of nature in one of its sunniest moods. Barton Manbert's seated figure, "Knit Two, Purl Two," in a bright scheme of red, lavender and blue-gray, a study that seems just a trifle over-careful in its painting.

The two Grand Canyon pictures by Lon Megargee are brilliant, and they have a certain decorative effectiveness, but they do not appeal to me as pictures. They attract the eye, but they do not hold the spirit. Helen Ruth Orbe's little piece of sculpture in plaster, "Fountain Figure," a small maid standing on the back of a turtle and holding a tadpole under each arm, is entirely charming, absolutely the child of our dreams. Edna Scofield gives us a small but good portrait bust of C. A. Fries, the landscape painter, and a bas-relief, not so good, of "O.S.H., An American Soldier."

Two of the most notable of the figure painters of the show happen to come, by good fortune, close together. They are Hovsep Pushman and John H. Rich. Pushman's "The Hour of Prayer" is a beautiful thing in color, a boy dressed in a robe of exquisite cerise and a green turban, and holding a peacock's feather, but it is not lovelier than this artist's "Summer Days," a woman seen in profile by an open casement, below her a luminous sea. Both pictures are full of the haunting poetry of beauty, but perhaps "Summer Days" is the more perfect of the two—through what it states, and even more through what it suggests.

I cannot remember having seen a finer portrait by John H. Rich than "Black and Gold," one of those charming American girls that he paints so delightfully—so wonderfully, indeed, when you consider the perfection with which clothes, hair and skin are rendered. The girl in this picture is gowned in filmy black, waves a black fan embossed with gold, and is seen against a golden background. Note how superbly one arm is foreshortened. Charming, too, is "His Masterpiece," a girl seated in a room filled with light filtering through curtained French windows, and looking at a picture on the wall. As the picture she is looking at happens to be one by Rich himself, the title is naive and amusing. The diffused light is rendered with distinction.

Ernest Browning Smith is a landscape painter who has clung tenaciously, through good and evil report, to his own ideas in painting. I used to think him wrong in this attitude—but his recent pictures are convincing me—almost—that he was right. We find the truth of nature and the beauty of art in his "Towering Eucalypti," the trees set on a tawny foreground of stubble and seen against the glory of a huge afternoon cloud. George C. Stanson's "Santa Fe, N. M.," a sketch, is vigorous and spontaneous. Arthur G. Vernon's two water colors, "Between Showers" and "Capistrano Hills," are delightfully expert, the first being especially fine in color, the second in modeling. Karl Yens's three panels of the desert are done in this artist's alert and happy manner, the enthusiasm that means vitality. Their title is "The Ride of Desert," which must be a misprint—though Yens has a penchant for queer titles.

The last name on my list today is that of William Wendt, who contributes two small, but exceedingly fine landscapes—two of his very best. In "An Echo of the Past," a study of Capistrano, we have the greens of spring before the crumbling yellowish walls of the mission. They are Wendt's greens—the most living greens I have ever seen on a canvas, the most living greens ever seen outside of nature itself. How it is done seems to be Wendt's secret. "Autumn Foliage," the other picture, is in exquisite contrast to the Capistrano. From a height we look down into an arroyo set with trees holding the delicate yellows and light reds of autumn, a subtle arrangement of lines and masses, the drawing as beautiful as the color.

Thus endeth our first lesson.

THE DOOR RECEIPTS GIVEN TO THE POOR.

The charging of an admission fee to theatrical entertainments was not a money-making scheme in its origin, according to Robert Mantell.

"The first fee of which I can find trace," says Mr. Mantell, "was charged for witnessing dramas in the great stone theater in Athens. The Greek theater at this period was a religious institution supported by the state. The admission in the beginning was free. But so great were the crowds that thronged the theater that a number of serious accidents occurred.

"In order to regulate the size of the crowds, the authorities decreed an admission fee of 2 obli, equivalent to about 6½ cents of our money. Even then the great theater was crowded from morning until night during the short season each spring. When it is remembered that this giant theater seated 20,000 people, it is readily calculated that the receipts were enormous.

"This money, however, was not kept by the promoters of the enterprise, nor even as a revenue of the state, but was turned over to the poor."

ROYAL Shoe Co.
551 S. BROADWAY
—the house of Short Vamps

CHILDREN'S SHOE SALE

A SURPLUS STOCK OF 1200 PAIRS
For Infants and Children, from a well known Eastern manufacturer, and at a price which makes it possible for us to offer them at



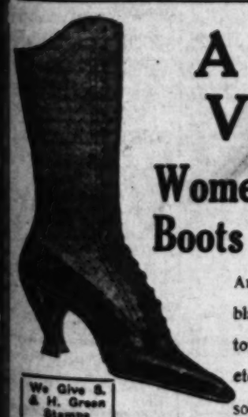
$1.25 A Pair



In sizes 2 to 8 only.

High and low shoes. Roman sandals. Mary Janes and Strapped Slippers.
All black kid, dull kid and patents. White nubuck. Black and white leathers.

Specially Priced for Monday, Boys' Shoes, 9 to 13½ $1.95
Sturdy Boys' Shoes in All Black Calf Leather; Button and Lace; 1 to 6.... $2.45 a Pair



A Sensational Value Giving
Women's Novelty Boots at .... $3.95 A Pair

An all white Nubuck lace boot and also all black kid with black and gray cravenette tops. Ivory with cloth tops, also white sport, etc. Leather LXV heel and Goodyear welted soles in every size. Values up to $7.50.

We Give S. & H. Green Stamps

ROYAL SHOE CO.
551 SOUTH BROADWAY.

Swelldom

A Remarkable Sale—
400 Extra-Value
Suits
$23.95



—with exceptional style and character.

Serges, Jerseys, Covert, Gabardine, Black and White Check.

Supreme in quality and individuality are the wonderful suits we offer you tomorrow at $23.95.

This is the ONE suit-buying opportunity of the season, for every one of the FOUR HUNDRED high-class suits on sale tomorrow is worth much—oh, so much more than that little price indicates.

Why, they fairly tingle with style and extra quality. They're as gay as the Spring; as radiant as morning; as beautiful as a seraph's dream. You'll find every desirable shade among them, and all the new fashion effects such as smart vestees, Eton and flare back jackets, mannish looking pockets and pleats; well lined with plain and fancy colored linings; tailored and semi-tailored in such quality as you know can be depended upon at this house of service.

Third Floor—9 a. m.

Don't fail to see the new plain and Flowered Georgette Dresses $25 and $29.50

Swelldom
535 Broadway
Mail Orders Filled

Middle Aged Women

Are Here Told the Best Remedy for Their Troubles.



Fremont, O.—"I was passing through the critical period of life, being forty-six years of age and had all the symptoms incident to that change—heat flashes, nervousness, and was in a general run down condition, so it was hard for me to do my work. Lydia E. Pinkham's Vegetable Compound was recommended to me as the best remedy for my troubles, which it surely proved to be. I feel better and stronger in every way since taking it, and the annoying symptoms have disappeared."—Mrs. M. Goddek, 925 Napoleon St., Fremont, Ohio.

North Haven, Conn.—"Lydia E. Pinkham's Vegetable Compound restored my health after everything else had failed when passing through change of life. There is nothing like it to overcome the trying symptoms."—Mrs. Florence Isella, Box 197, North Haven, Conn.

In Such Cases

LYDIA E. PINKHAM'S VEGETABLE COMPOUND

has the greatest record for the greatest good

LYDIA E. PINKHAM MEDICINE CO. LYNN, MASS.

Independent.

"I, MARY M'LANE," ACTRESS, INVENTOR.

"PEOPLE say that I am crazy, eccentric or something of the kind," says "I, Mary McLane," author of the sensational book of that name, "just because I don't choose to act along the same conventional lines of ninety-nine people out of a hundred. Thank the Lord, then, that I am crazy, or whatever they call me, for at least I am different from the general run and have a chance to display a little individuality of my own. If I had to go everywhere and do everything just as other people wanted me to, life wouldn't be worth living."

"I, Mary McLane" certainly justifies her independent notions in her home life. She hates chairs and does all her reading curled up on a cushion on the floor. If visitors come they can flop to the floor, where she is or remain standing. She doesn't like the commonplace drinks, so invented one of her own, the "Baked Potato Cocktail," which she makes out of mashed baked potato, a dash of Dubenay and seltzer water. She believes in smoking, but can't stand the dinky lady's size cigarettes and promptly invented a cigarette of her own. The "Mary McLane" cigarettes are about twice the size of those enjoyed by the average man.

A woman of this sort is bound to have love affairs, and Mary McLane lays claim to over fourteen affaires d'amour. To show just how men make love she has selected six of the most alluring episodes. "I, Mary McLane" shows that she is an actress as well as an authoress beloved of men, by herself taking the leading role in the six love tales she has evolved from her personal experiences.

Another thing about Mary McLane that reflects her intense individuality is her clothes. Miss McLane cares absolutely nothing about styles, and she designs all her dresses. Loose and clingy for the most part, they reflect wonderfully the weird artistic sense of this eccentric genius.

Still another unusual thing about "I, Mary McLane" is her hatred of big cities. Most authors, when they gain fame, flock to New York or Chicago, where they can bask in the sun of their own fame, but not this woman. "I, Mary McLane" goes to the big towns only when business calls. All her work takes place in the little copper-mining city of Butte, Mont., to which she is devotedly attached.

An Interesting Decision.

An interesting decision has been made by the Missouri Court of Appeals, relative to holding the sender of a telegram responsible for a mistake in transmission. A Wyoming bank telegraphed a brokerage house, offering a carload of potatoes at $1.35 a hundred pounds. The telegraph company's mistake in transmission made the price read 35 cents a hundred. The supposed offer was accepted by the brokers and the potatoes were shipped. When payment was tendered at the rate of 35 cents a hundred the Wyoming bank refused to accept the money and brought suit for the full amount. The Missouri Court of Appeals ruled that the bank had made the telegraph company its agent in forwarding the telegram and that as the brokerage house acted in good faith it could not be compelled to pay more than the amount quoted in the message.—[Exchange.

Swallowed His Clay Pipe.

The story of Jonah was reversed yesterday in a dream as Policeman Michael Courtney dozed at the Desplaines-street station with head falling backward. He dreamed he was the Biblical character, but that he had swallowed the whale. With a yell he awoke and discovered that he had only swallowed his small clay pipe. By a herculean effort he recovered the pipe, which he declared as good as ever, but the tobacco it had contained was gone beyond recall.—[Chicago Herald.

Musical.

(Continued from Second Page.)

here in the business of presenting high-class concert programmes, which will not only be delivered by a well-trained, thoroughly cultivated voice, but have the added asset of fine accompaniments and genial personalities.

In commenting on Fanning's ability one hesitates to designate him as a baritone, for while he is in fact a fine singer, with a beautiful diction, that limitation must be at once corrected by adding that he is also a poet of distinction. Any number of his poems have been published and not a few given musical settings which have made them very popular.

Of the American singers who have become popular through sheer merit Fanning is one of the finest examples. He earned by day what he spent for his lessons in the evenings, but was fortunate in being discovered almost at the beginning by H. B. Turpin, who eventually devoted his entire time and attention to the promising young artist.

Ten years ago they made a tour of England and Europe and were accorded most favorable comment wherever they appeared. Fanning sings and speaks fluently four languages, and in the course of a programme runs the gamut of emotions, giving to each song just consideration of not only the melody, but the story, much in the fashion of the bards of old. The programme for Los Angeles contains a number of new things.

Matinee Musical Club.

Since its opening last autumn the Matinee Musical Club has been making tremendous success toward the goal for which it strives, to promote love and knowledge of music in all its phases. The club was never in a more prosperous condition and in a short while it will be recognized not only as the leading musical club of Los Angeles, but of the Pacific Coast.

The programmes are planned most carefully, and, on the theory that April, May and June are the most delightful months in the year, this club is planning a spring season of much activity. The vaudeville entertainment given March 28 was such a pronounced success that it will be repeated May 17 for the benefit of the Red Cross at the Friday Morning Club House, and the entertainment will be followed by a dance.

Schubert Club Programme.

The programme for the next meeting of the Schubert Club to be held in the ballroom of Hotel Alexandria will be given Wednesday afternoon, April 10. It will be divided into two parts, part one to be a short recital by Jane Catherwood, soprano, accompanied by Mrs. C. J. Hinman, part two to be a Persian programme by Mr. and Mrs. Sidney Sprague.



Its Own Name is Its Highest Tribute

Summed up in the word "Starr" is all that is best and worthiest in the art of piano making. The

Starr PIANO

Is the creation of a house that for more than fifty years has produced instruments of world-recognized merit—instruments that have won highest awards at ten international expositions.

Our Factory Salesrooms will save you money on pianos, playerpianos or phonographs of quality.

The Starr Piano Company
Factory Salesrooms
628-630-632 So. Hill St.

MUSICAL REVUE.

Los Angeles' Plans — Melba and the Soldiers—New Lion Coming Here.

We Americans have never felt the need, as Europeans do, of music as a part of our daily life. We regard it as a luxury or as a means of broadening our culture, or as a more or less escapable bore. But to the European it is a necessity and a consolation in time of war, as well as a spontaneous expression of joy in peace. With many other innovations which this war brings to us, is an obviously growing need for music, not only for our consolation but as a main diversion for the men at the front.

The first desire a European soldier expresses after his periods of fighting, is for music, and the French government provides him with a certain amount of it as a matter of course, and much as it provides him with wine and tobacco. Through association with the Latins, our own men have come to feel the influence and relaxation which music affords and our camps now provide music whenever it is possible and with the generous help of professionals who are naturally in full sympathy with the need for it. It must be said that musicians have come forward handsomely with offers to provide music for the cantonments, and that during their period of encampment the American soldiers will become more familiar with music than they have ever been before.

Melba was to have been present at the Gamut Club dinner last Wednesday evening, but a call from Camp Kearny asking her to sing brought an immediate response from the great soprano, and she took her company with her. Melba has been given the honor of Dame Commander of Great Britain in acknowledgment of her services for war-relief. There have been, and are in prospect, no end of things musical for the soldiers. Last week Constantino and many assisting musicians performed for the men at Fort MacArthur, who brought their own band up to play the initial number at the Conservatory on Grand avenue. The Gamut Club also gave their "Classic Vaudeville" at the clubhouse for the purpose of obtaining musical instruments to send to the front, and now a charming innovation comes from the employees of the Ville de Paris, who will present, on the 10th and 11th of this month, at the Gamut clubhouse, a musical comedy in two acts, called "The Lonesome Honeymoon," written, both music and lyrics, by Miss Hazel Lindoft, a young woman of promise who last year presented a musical comedy entitled "Smile Again," which is remembered with pleasure. The proceeds of the performance are to go for war relief, and the employees of the Ville de Paris, who make up the cast, are a very fair company of amateurs.

Arthur Alexander, tenor-pianist, who is to sing at Blanchard Hall on the 25th, gave us one number at the Gamut dinner last Wednesday, and renewed our interest in him. Since his days here several years ago he has spent much time in study abroad, and has cleared the field of competitors in his particular work. He plays his own accompaniments and gives artistic interpretations of the moderns.

* * *

From San Francisco comes the delightful prospect of two concerts to be given here, one on the 9th and another on the 13th, by the San Francisco Chamber Music Association, under the management of Jessica Colbert, who is taking the company about California just now by automobile to fill a dozen engagements in the next two weeks. She tells me that she will invade New York with it next year. The programme is splendid, and there are one or two things new to Los Angeles so far as I know. The Glazounow Novelette will be played and the Dohnanyi Quintette for piano and strings, Opus 1, also a quintette for piano and strings by the Dutchman, Bandt-Buys. The latter composer has to his credit some fine oratorios and many works for organ, and he is quite a novelty here. They will play a Mozart string quartette, and the well-known Schumann quintette for piano and strings, thereby coming from the classics through the romantics and down to date, with the Russian, the Bohemian and the Dutchman.

The list of musicians coming to Los Angeles to make their home here until after the war, continues to increase, and one of the notable names to be added in the last week is that of Alexander Skavenas, a Belgian, and pupil of the biggest of the famous Russian "Five"—Rimsky-Korsakov. Skavenas has played with the Imperial Music Society of Moscow under one of the greatest living conductors—Arthur Nikisch. He was head of the violin department in the Imperial School of Music at Riga. In 1915 Skavenas made a tour of Siberia and the Orient, and while in Japan he joined musical forces with Matilda Jensen, Danish pianist whom Russian critics preferred to the beloved Carreno, and who came to America with Skavenas. She also is in Los Angeles for better or for worse, until the war is over. We say until the war is over, but we hope to keep many of the great ones among whom we can name Godowsky and the Zoellner Quartette, as well as Melba, at least for the summer months.

CHILD PIANIST TO PLAY.

Rosamund Marcus will Give Introductory Concert at the Gamut Club.

Rosamund Marcus, called by her admirers, "California's phenomenal child pianist," will give an introductory concert at the Gamut Club on Tuesday evening. This 13-year-old musician, a pupil of Julian Pascal, recently created quite a sensation at a recital at the home of Mrs. Sollie Aronson. She is the daughter of a retired Russian rabbi living at No. 906 East Twenty-fifth street. She has been heard by Jan Cherniavsky and by him declared to possess remarkable talent.

The object of the concert is to raise funds to continue her musical career. The programme will include selections from Scarlatti, Beethoven, Mendelssohn, Chopin, Debussy, Liszt and Julian Pascal.

FATTY ARBUCKLE WEIGHS TOO MUCH.

Fatty Arbuckle has been declared much too heavy for war service by a Los Angeles draft board, which placed the jovial comedian in Class 5. Of course, Fatty had been exempted once before, but owing to a change in the government regulations, he was called for a re-examination.

When the order arrived at the Arbuckle studio, Long Beach, Fatty was unfortunately marooned in San Gabriel Canyon by flood waters which made the mountain trails impassable. It took many hours of frantic effort for the comedian to reach the draft board officials on the telephone from the isolated camp and secure a postponement.

When Fatty finished "Moonshine," his latest comedy contribution to the Paramount programme, he took his second examination, which resulted in exemption. So Fatty Arbuckle will do his bit by trying to buy every Liberty Loan bond within the reach of his modest salary.

COULDN'T IDENTIFY "JOHN OF ANTIOCH."

[A. P. FOREIGN CORRESPONDENCE.]

LONDON, March 10.—During the British advance on Jericho an enemy shell struck an ancient tomb and revealed a skeleton. Investigation by the official archeologists connected with the British staff pointed to the skeleton being that of a historical figure, John of Antioch. Accordingly, a cable was dispatched to the War Office in London: "Have discovered skeleton supposed to be that of John of Antioch."

The War Office replied: "Cannot trace John Antioch. Send identification disk."

"MOONLIGHTER" NEW TYPE OF LABORERS.

[A. P. FOREIGN CORRESPONDENCE.]

LONDON, March 19.—A new type of garden laborer, known as the "moonlighter," has appeared in the suburban country districts, owing to the shortage of general laborers. The moonlighter is a workman who is employed all day, but who is willing, to earn a little extra money by working during the moonlight nights in the gardens and allotments. His is the only sort of labor that the suburbanite can now employ in the digging and sowing of the vegetable plot which every suburban householder regards as an essential part of his household.

Australia's Woods.

While the area of forest lands in Australia, as compared with that in other countries of the world, is very small, there is a wide variety of ornamental woods of rare and beautiful grain but little known outside the commonwealth. Indeed, it is only within comparatively few years that the Australians themselves have recognized the possibilities of this natural resource.—[Exchange.

THE NEW.

Latest View.

IN STORES AND HOMES.

NOVELTIES, IDEAS AND PRACTICAL SUGGESTIONS.

By Olive Gray.

Up-to-dates!

The hat of white or natural Milan or linen straw, trimmed simply with gros grain or faille ribbon, in odd tailorish designs, or set with white (made) wings, around the brim or crown.

The separate skirt of heavy satin—preferably Baronette—in white with delicately tinted flowers in blurred effect, strewn upon the snowy background.

The mannish shirt of habutai, with finely-plaited bosom of crepe, the high collar tied with a careless bow of black satin or gros grain ribbon.

The figured veil, in round effect, worn underneath the hat!

Cut-out butterflies and flowers appliqued, or upstanding upon the sports hat of ribbon or stitched silk, giving a more dressy effect than when the hat is plainly trimmed with ribbon.

The quilted crown or brim or both, for the semi-sports hat. Quilting is also used upon handbags and even upon dress skirts.

* * *

Now is the time to buy:

Laces, laces, laces! Such a sale of laces, of that store not Seventh—you know. Fine filet, cluny, valenciennes—at prices that make you feel like purchasing enough for years to come. Lace motifs for use in making the lingerie gown, so popular this season, and for use on underthings.

Handsome bed and table laces of Venice and other popular weaves; in a sale wherein such exquisiterles are to be had at more than—no less than—reasonable cost.

* * *

Patriotic.

Many a good example is set for us by the downtown folk. For instance, at the Allies' Market, on the mezz of the Y.W.C.A. a wonderful collection of paintings by Southern California artists, has been donated to the great cause. It means much for an artist to give his work—his valuable asset, freely to any cause. We should at least attest our appreciation by viewing these treasures and by patronizing the social affairs given there, each Wednesday, and all who can afford to, ought to seize the opportunity to purchase pictures. It was a person wise in homemaking who said that one fine picture keyed the home to a higher tone than a multiplicity of other objects could possibly do.

* * *

Time—Space—Attention.

Have you paused to think how much it means for stores to give space, time, attention to the Liberty Loan drive? Truest patriotism, I call it, when entire windows are given over to the subject and when advertising space is devoted to the matter. Especially is this true when one considers that the government has requested merchants to refrain from taking Liberty Bonds as cash in payment for merchandise.

* * *

Five-in-One.

Just to see it hanging innocently there, you would not suspect its many-and-variedness. It looks like a sailorish tie of heavy satin, rather longer than usual with such scarves. But, come to look more closely, you will observe that it is satin on both sides alike—or in colors contrasting. Well, it is a tie—and it is other things as well—quite as well, in fact. It may become, at a deft twist of the hand, an outstanding collar, of the latest mode; a vestee; a plain scarf; an ascot; and just scarf according to its wont. And all—mind you—for the price of one! Where? Oh, did I not tell you that? At that big store on lower Broadway, where it was invented and for whom manufactured.

* * *

Bookish Lure.

That book drive for our soldiers, resulted well; but more books are needed. Did you know?—I did not—that library buildings are being erected at all the camps, where book treasures are housed and from thence systematically distributed? A big movement, this; and one worthy of our most sincere and persevering co-operation. More books, there! Once more, go over your shelves and give. Let go! There is as much in being able to let go, sometimes, as in being able to hold on. We are so prone to hoard—to fill our homes with articles not needed. And in our land—where attics are no longer a part of home—the superfluous, in furniture, books or magazines, is but a burden. Let go! Send them! The book campaign is not ended, by any means. The Public Library is fathering the move, for an indefinite length of time.

* * *

Newest Knittery.

The very newest sweaters, those knitted from baby ribbon, are exhibited at that voguelsh shop! They are not only pretty—being in dainty and likable colorings, but are extremely interesting—the first shown, I believe, in this novel knittery.

* * *

A Silk Drive.

Over the top in quality—deep in the trenches as to price! Thus might we characterize that sale of silks, that big drive which is on tomorrow at that popular store not seventh in anything. Imagine two-yard wide silk jersey for less than $2 per yard! Once your imagination has thus been set to word, you will find it difficult to refrain from examination of other silken bargains, if you have even the smallest quota of silk-wisdom for use during this silken season.

* * *

A Lace Adventure.

No woman versed in lacery can approach that collection of laces without a positive thrill! So long has it been since we have found opportunity to purchase laces, at even ordinary prices, that to find them for the prices discoverable on Monday—well, it is like finding them! Like finding something rare and precious, when least expected or hoped for. There is such variety, too. Real Irish medallions, which may well be employed to beautify one's summer lingerie, even if one is to be a bride—warrish or otherwise. Real cluny medallions and edges. Baby Irish lace and inserts. Valenciennes in matched patterns, insert and beading. Chinese filet, finished with the painstaking care which only these orientals, careless of time, are known to give. If one has even a remote notion of making anything lacey, during the months to come, this lace event speaks to one of opportunity. The place is easy to discover, as it is, in fact, not the seventh popular place on Broadway to possess such treasures.

* * *

Decollete Shoes.

Just as there is a certain season set for the abolition of the winter hat, so there comes a time when high shoes are unbearable. Then it is that we turn to those decollete. "What is to be worn this summer?" the question framed upon feminine lips—what in low shoesage. "First of all," we must reply, "the oxford." Whether you like it or not, the oxford is here. The "half shoe" is what the French sometimes call it. The colorings—the browns, tans, beige shades and even the black, the white—all are pretty, dainty. For the cut, the heel, the toe, are as well considered—as are those of the high boot. Pumps will be as popular as ever, for more dressy use. Moreover, with the new low shoe, one must give greater consideration to the hosiery. With this in mind, we must turn our flagging attention hoseward.

* * *

Stocks of Stockings.

The newest hose are silk, of course, or silk with a rim of lisle to strengthen them at the top. "Do you really suppose you feel better when wearing hose of silk?" I was recently asked by a practical woman whose pet economy I judged to be Hooverizing on hose. And truly, I believe I do feel better when better hosed—as I do when basking in the consciousness of well made, well fitting underthings. Feel better as one does when one's desk drawers are in order and one's shoe rows are set straight, with trees in every shoe. As one feels better when one is assured that—well as one feels better when one need give no thought to the small items of dress or surroundings, resting securely in the obliviousness of certainty that all is well.

* * *

At Fashion's Fair.

Mustard yellow is in favor.

Moth's wing brown is a new color.

Voiles lead in cotton dress goods.

Little girls' dresses have boleros.

The crushed swan is frequently worn.

Roman stripes appear in wool skirts.

This is certainly a tulle and net season.

Many of the new coats are without a belt.

So many evening dresses are one-sided affairs.

Paris is wearing a great deal of red and blue.

Brocaded waistcoats are embroidered with wool.

Severe coats are chosen for walking this season.

The tailored silk cape is fashionable for motoring.

Very little girls are to wear pique coats this summer.



You can easily restore the natural beauty of your hair by an antiseptic tar shampoo, which restore faded hair. They also give an-dry shampoos with egg and lemon rinse for only 50 and brilliant oil manicures for cents. Their henna posts restore gray hair to any shade Located in the fashionable district, reached by four the Craig Sisters' Toilet Shop of the most popular in the city make a specialty of facial acne and scalp treatments, ing and all kinds of using the Burnham and systems. Only expert operators are in attendance. find a full line of hair ments and toilet 3024 West Sixth, near Phone 557293.

That old muff and would make a smart out-of-date short coat with some old squirrel, collar, could easily be make one of those clever Don't throw your Take them to Alice work wonders with them, you summer prices, too. Shop," Braun Bldg., 329 way, third floor.

Is your hair naturally Then certainly you should Hudgen who permanently hair for so many people, busy every minute! so natural—not a bit the process really makes more beautiful. Think it saved for milady. ought to know how, for nearly seven years' is the only woman in the a diploma. Eight Prom. 9, Brack-Shops.

The harsh spring winds skin. Go into any store, good tan and freckle are invariably shown Bleach Paste, because be disappointed.

I stepped up with the fairly feasted my eyes. a most fascinating gown mogany-colored elamine charmeuse of the same heavily embroidered—a tion from Drecoll. those charming afternoon such as Paris is quite this one of tricolette cloth in that lovely The Unique, 726 South

If you have had good training you feel so now when the government ing for help it's the chance time. Don't hesitate run right up to see Mr. He'll tell you which best fitted for. Nearly all pupils are filling high-positions. The Modern lege is undoubtedly the on the Coast. 414 Metropole.

The sweater this year is art and beauty. Silk new scarf collars come shades, those in primrose quoise being quite ravishing sassy little "slip-on" in silk and fiber, favoring blue and tangerine red, stripe and dot effects—or without. They're at

The smartest lingerie the pastel shades in silk

Do you realize that superfluous hair, dark-brown etc., are very disfiguring? all be skillfully removed by by Mr. R. E. Roberts, expert with the electric scars. 205 Haas Bldg. Phone Main 2480.

Superfluous hair permoved by the Pallacide which can be used at home ences furnished by Mrs. L. whose new store is at 121 Phone, Main 647.

You may do your own ing at the "Studio." Clever ers and cutters will assist you for $1 a day and guarantee satisfaction. 1118 Haas Bldg.

A string of wooden beads and clever idea for milady's

I saw the most fascinating motor coats at the Van Cleve which, as you know, is one smartest in Los Angeles. Brack-Shops.

Why have an ugly figure can make it over to suit without effort, diet or drugs. Reducing Co., 618 Broadway.

Florence's French girls the most alluring frocks and so inimitably and quaintly "Parisienne." 733 W. Seventh.

The new bolero effect fringe is quite Spanish in

FIRST TOBACCO CARD ISSUED IN FRANCE

[A. P. FOREIGN CORRESPONDENCE.]

PARIS, March 1.—The first tobacco "cards" have made their appearance in France. The Minister Aubin has taken the precaution it is expected that in the towns and cities may be obtained card will be delivered to persons under 16 years of age. No exception is made for women. There is a shortage of tobacco in France during the last three months.

Defective Detective.

The famous detective Burke he arrived at the scene of crime.

"Zounds!" said he, as he looked at the window through which the thief had escaped, "this is more serious than I had imagined. The broken on both sides."—Philadelphia Ledger.

Absent-minded Mr. Jones.

Mrs Jones: Fred, dear, Mary says she has made up her mind to be cremated.

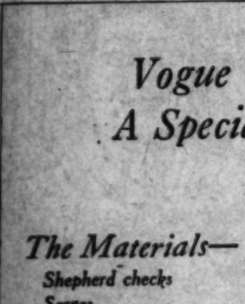
Mr. Jones (absent-mindedly): Quite right. Tell her to get on with things and I'll take it cold.—[London Opinion.

Vogue Company Announce
A Special Purchase and Sale

The Materials—
Shepherd checks
Serges
Tricotines
Scotch Mixtures
Hair Line Worsted

The Styles—
Hip-length Coats
Finger Tip Length
Flare and ripple backs
Strictly tailored styles
Norfolk belted coats

The Sizes—
Forty-two
Forty
Thirty-eight
Thirty-six
Eighteen
Sixteen



Merritt Building
Broadway at Eighth

Eighty-eight
Suits
handsomely tailored
$28

An announcement of a Vogue sale at this time of the season will cause much interest among thrifty shoppers who know what a sale at Vogue Company means. These suits would ordinarily sell for $35, $40 and $45 and as the quantity is limited to 88 suits we advise early selection Monday.

The suits feature the trig waistcoat effects and the mannish tailored types straight line box coats with wide collars, and the mannish tailored suit with the velvet collar.

Many are belted, either with belts all around the coat in the Norfolk style or belted in other unusual ways. Pockets and buttons add to the clever mode of some, while others depend on their smart silhouettes.



Sale Begins
Promptly at Nine
Monday Morning

VOGUE COMPANY
The Store of Truth, Courtesy and Correct Style

Step-in
Chemise
$2.45, $3.95, $4.50
and $5.00

Envelope chemise of pink crepe de chine trimmed with lace or ribbon or plain hemstitching in the "step-in" styles or the knicker knee.

Gowns and Pajamas

Plain gowns and pajamas or those that are trimmed with a bit of lace, all fashioned of a heavy quality of crepe de chine, are priced

$5.00

Of Knitted Baby Ribbon!!
Sweaters

Who ever heard of knitted baby ribbon sweaters? Yes, we have them, really sweaters made of baby ribbon in all the new shades of gold, rose and blue in the slip-on modes.

$25.00

Blouses

Of Georgette crepe in white or Joffre blue that are exquisitely dainty with their tucked collars and cuffs of crepe and the little Parisian touch of black ribbon.

$8.75

VOGUE COMPANY
The Store of Truth, Courtesy and Correct Style
Merritt Building Broadway at Eighth

Starless Film Pla

(Continued from First Page.)

...there are at least six ... this performance which ... ...portance, and so well ... ...under old standards the ... ...play them would be made ...wright.

Here, continue my informers, ...ay that breaks practically ...tion-picture tradition—yet ...matically absorbing that ...tively thrilling. It has no ...tional love interest, and it ...t a single obvious comedy ...nt, yet it's slightly ironic ...damental comedy sentiment ...almost every scene, and some ...makes for very real and very ...ughter.

People are talking a good ...-days about "putting ... on the screen." In "The ... there is a single scene ... men just sitting around ... for almost three reels— ...ay the episode has you on ...ge of your chair even though ...ctors never leave theirs. In a ...Servant in the House" he ...tired to be the first motion pic... produced in which physical ... has been almost entirely ... ...eded by the subtler drama of ...ind and the emotions—and ...ecause of the successful presen... of these emotions and ... ...ental states, it holds and grips ...the same way that a play of ...most intense physical action ... do.

In short, Mr. Davis believes ... "The Servant in the House" ...stone because it exemplifies ... fact that human characteriza... and a general excellence of cast ...initely superior to any "star," ...ere physical action is not ne... ...ary to the interest sort of dra... ...on the screen, that a sen... ...y interest can sometimes be ... ...essed with if the play is hu... ...ough and real enough, and ma... ...ver, that studied and scientific ... ...duction of screen drama must ... ...ecede the haphazard directo... ...managerial whims of the ... ...Several directors had a hand ...the making of the picture, ...ck Conway as the chief, un... ...the supervision of Mr. Davis h... ...self, who will personally oversee ...making of all Davis productions. There are other men sitting ...hind the scenes at Triangle stu... ...these names are not often he... ...t to whose artistic genius in ...velopment of dramatic plot is ...e increasing success of Trian... ...pictures. Chief of these is Jul... Johnson, formerly editor of ...Photoplay Magazine and writer ...idely-read stories on stage life ...ently published in the Smart ...and the Green Book Magazine.

THE HELPING HAND.

"How far that little candle throws his beams!
So shines a good deed in a naughty world."

Beaville and Vermilion counti... ...ffects have been doing a gre... ...work in outfitting the soldiers ... ...have volunteered and who ha... ...been called by the selective dra...

The women of the county ha... ...rked since last July, when ... ...ed was really organized, and ... ...result few of the boys who ... ...serving Uncle Sam abroad and ... ...know lack the little comforts.

A complete review of the wo... ...done during the last nine mont... ...shows that a total of 9761 knit... ...garments have been made. The ...hundreds of articles consisted ... ...the following: Sweaters, 1774; ...kets, 1869; pairs of socks, 31... ...pairs of wristlets, 1723; scarfs, 107...

According to reports from ... ...the State of Utah the enrol... ...ment in the boys' working reser... ...is encouraging for a great amou... ...boy labor during the spring a... ...other months. J. Challen Smit... ...in charge of the work in the S... ...Lake City schools, has says t... ...Tribune, submitted a report sho... ...ing that more boys than anticipate... ...already have enrolled, and ma... ...more will enroll. In a partial r... ...port, G. J. Reeves of Ogden s... ...that the boys of that city are mo... ...enthusiastic and enrolling rapidl... ...the rivalry for the honor bade... ...promises to be intense.

Vassar students met the call f... ...funds for the College Reconstruc... ...tion Unit in exactly the same ma... ...ner they met previous calls fo... ...funds for other good causes. In ... ...twenty-four-hour campaign amon... ...undergraduates alone the sum o... ...$1,600 was raised to carry on th... ...work which the alumnae are plan... ...ning to do in the devastated region... ...of France. A similar money-raisin... ...campaign has since been in progr... ...among the graduates there...

America's national game is prov... ...to be a considerable factor i... ...world war for liberty, inasmuc... ...it is helping to make a unifie... ...efficient army, to promote the ...ideals and give physical stamina ...alertness to the men who are ...fighting in France under the Star ...and Stripes. Marc N. Goodnow o... ...Chicago tells how the physical di... ...rectors of the Y.M.C.A. have ...ingrained the play spirit tha... ...exists in us all and are develop... ...it to useful ends in America's ...new soldiers. The importance ... ...this work is disclosed in the ...regular statement that 80 per ...cent of the foreign-born men at ...Camp Grant have never known how ...to play and that they are now be... ...instructed in games that force ...them out of their old customs.

FIRST TOBACCO CARD ISSUED IN FRANCE

D. Lee Shawhan of Lees Summit ...went to the office of the Food Ad... ...ministration Grain Corporation in ...Kansas City and told Mr. Piazsek ...head of the Kansas City division, ...that he had 2500 bushels of wheat ...for him, which he wished to give ...the government, to help relieve ...present shortage of supplies for ...the Allies. Mr. Piazsek told him that ...the Food Administration didn't de... ...sire him to make such a sacrifice, so ...Shawhan said he would load the ...wheat immediately and send it in. ...He asked Mr. Piazsek to hold ...the proceeds and invest the money ...in Liberty Loan Bonds of the next ...issue.

The New England Surgical Dress... ...ing Committee of the Peter Bent ...Brigham Hospital, Boston, Mass., ...shipped last month to United ...States base hospitals and other Al... ...lied hospitals a total of 1,222,286 ...bandages, in 797 cases. These ...bandages were distributed as fol... ...lows: To France, 419 cases; Eng... ...land and Scotland, 313 cases; Italy ...and Belgium, sixty-six cases. Since ...the organization nearly four years ...ago, the committee has forwarded ...millions of dressings to points ...all the way from the north of Scot... ...land to the Allied hospitals in the ...Near East, and from all reports ...these dressings are not surpassed ...in quality, or in the care with which ...they are prepared.



Peg o' Los Angeles goes buying

You can easily maintain the natural beauty of your hair by taking antiseptic tar shampoos, which restore faded hair. They give oriental shin-dry shampoos with soft water and lemon rinse for only 50 cents and brilliant oil manicures for 25 cents. Their henna packs will restore gray hair to any shade desired. Located in the fashionable Wilshire district, reached by four car lines, the Craig Sisters' Toilet Shop is one of the most popular in the city. They make a specialty of facial massage and scalp treatments, hair dressing and all kinds of beauty work, using the Burnham and Marinello systems. Only expert graduate operators are in attendance. You will find a full line of hair goods, ornaments and toilet preparations. 2024 West Sixth, near Alvarado. Phone 857292.

That old muff and stole of yours would make a smart cape, or the out-of-date short seal coat combined with some old squirrel, or ermine collar, could easily be combined to make one of those clever new capes. Don't throw your furs away. Take them to Alice Hardy—she will work wonders with them, will give you summer prices, too. "The Fur Shop," Braun Bldg., 820 S. Broadway, third floor.

Is your hair naturally curly? Then certainly you should see Mrs. Hudgens who permanently waves hair for so many people, why she is busy every minute! The curls are so natural—not a bit "kinky"—and the process really makes the hair more beautiful. Think of the time saved for milady. Mrs. Hudgens ought to know how, for she has had nearly seven years' experience and is the only woman in the city with a diploma. Eight curls for $1. Prom. 9, Brack-Shops. A4417.

The harsh spring winds ruin the skin. Go into any store, ask for a good tan and freckle bleach. They are invariably shown Fletcher's Bleach Paste, because you will not be disappointed.

I stepped up with the crowd and fairly feasted my eyes. There was a most fascinating gown of mahogany-colored etamine made over charmeuse of the same shade and heavily embroidered—a reproduction from Drecoll. Also, one of those charming afternoon gowns such as Paris is quite mad about this one of tricolette and gold cloth in that lovely "deer" shade. The Unique, 725 South Broadway.

If you have had good business training you feel so secure now when the government is calling for help it's the chance of a lifetime. Don't hesitate one minute, run right up to see Mr. Gross. He'll tell you which course is best fitted for. Nearly all of his pupils are filling high-salaried positions. The Modern Business College is undoubtedly the best on the Coast. 414 Metropolitan Bldg.

The sweater this year is a thing of art and beauty. Silk ones with new scarf collars come in the new shades, those in primrose and turquoise being quite ravishing. Many little "slip-on" parades have come in silk and fiber, favoring peach blue and tangerine red, in stripe and dot effects—with collar or without. They're at Robinson's.

The smartest lingerie comes in the pastel shades in silk and crepe.

Do you realize that moles, warts, superfluous hair, dark-brown spots, etc., are very disfiguring? They can all be skillfully removed permanently by Mr. R. E. Roberts, who is an expert with the electric needle. No scars. 295 Haas Bldg. Phone Main 2436.

Superfluous hair permanently removed by the Pollacide method, which can be used at home. Directions furnished by Mrs. I. M. Smith, whose new store is at 322 W. 6th. Phone, Main 647.

You may do your own dressmaking at the "Studio." Clever cutters and cutters will assist and guarantee you for $1 a day and guarantee satisfaction. 1118 Haas Bldg.

A string of wooden beads is a new and clever idea for milady's girdle.

I saw the most fascinating tan motor coats at the Van Court shop, which, as you know, is one of the smartest in Los Angeles. Prom. 9, Brack-Shops.

Why have an ugly figure when you can make it over to suit yourself without effort, diet or drugs? Model Reducing Co., 615 Brockman Bldg.

Florence's French girls turn out the most alluring frocks and gowns so inimitably and unapproachably "Parisienne." 722 W. Seventh.

The new bolero edged with deep fringe is quite Spanish in effect.

FIRST TOBACCO CARD ISSUED IN FRANCE

[A. P. Foreign Correspondence]

PARIS, March 1.—The first tobacco "cards" have made their appearance in France. The issue in Aubin has taken the initiative. It is expected that many other towns and cities may follow suit. The card will be delivered to persons under 16 years of age. No provision is made for women. There is said to be a shortage of tobacco in Aubin during the last three months.

Defective Detective.

The famous detective arrived at the scene of the crime.

"Zounds!" said he, as he peered at the window through which the thief had escaped, "This is more serious than I had expected. Pane broken on both sides!"—(Philadelphia Ledger.

Absent-minded Mr. Jones.

Mrs Jones: Fred, dear, mother says she has made up her mind to be cremated.

Mr. Jones (absent-mindedly): That's right. Tell her to put on her things and I'll take her.—(London Opinion.

Starless Film Plays.

(Continued from First Page.)

Quite there are at least six roles in the performance which are of such importance, and so well done, that under old standards the actors who play them would be made stars outright.

Then, continues my informers, is a play that breaks practically every motion-picture tradition—yet is so fascinatingly absorbing that it is positively thrilling. It has no conventional love interest, and it has not a single obvious comedy element, yet it's slightly ironic and sentimental comedy scintillates in almost every scene, and some of it is far very real and very big stuff.

People are talking a good deal nowadays about "putting psychology on the screen." In "The Servant in the House" there is a single scene of two men just sitting around a room for almost three reels—and for my the episode has you on the edge of your chair even though the actors never leave theirs. In short, "The Servant in the House" is declared to be the first motion picture ever produced in which physical action has been almost entirely superseded by the subtler drama of the mind and the emotions—and yet some of the successful presentations of these emotions and these mental states, it holds and grips in the same way that a play of the most intense physical action would do.

In short, Mr. Davis believes that "The Servant in the House" is a success because it exemplifies the truth that human characterization and general excellence of cast are infinitely superior to any "star," that mere physical action is not necessary to the intensest sort of drama, that on the screen, that a sexual interest can sometimes be dispensed with if the play is human enough and real enough, and moreover that studied and scientific production of screen drama must submit to the haphazard directorial managerial whims of the past. Several directors had a hand in the making of the picture, with Mr. Conway as the chief, under the supervision of Mr. Davis himself, who will personally oversee the making of all Davis productions.

There are other men sitting behind the scenes at Triangle studios whose names are not often heard, but to whose artistic genius in the development of dramatic plot is due the harrassing success of Triangle dramas. Chief of these is Julian Johnson, formerly editor of the Photoplay Magazine and writer of much-read stories on stage life recently published in the Smart Set and the Green Book Magazine.

THE HELPING HAND.

The fat that little candle throws his beams
To show a good deed in a naughty world.

Shasta and Vermilion counties, which have been doing a great work in outfitting the soldiers who have volunteered and who have been called by the selective draft. The women of the county have been busy since last July, when the unit was really organized, and as soon as a few of the boys who are going Uncle Sam abroad and at once left the little comforts.

A complete review of the work done during the last nine months shows that a total of 9261 knitted articles have been made. These articles consisted of the following: Sweaters, 1774; helmets, 1167; pairs of socks, 2129; pairs of wristlets, 1722; scarfs, 1076.

According to reports from all parts of the State of Utah the enrollment in the boys' working reserve is averaging for a great amount of labor during the spring and summer months. J. Chalien Smith, director of the work in the Salt Lake City schools, has, says the Herald, submitted a report showing that more boys than anticipated already have enrolled, and many more will enroll. In a partial report, C. J. Reeves of Ogden says that the boys of that city are most enthusiastic and enrolling rapidly. Unanimity for the honor badge seems to be intense.

Women students met the call made for the College Reconstruction Unit in exactly the same manner as they met previous calls for help for other good causes. In a three-four-hour campaign among the graduates alone the sum of $1,000 was raised to carry on the work which the alumnae are planning to do in the devastated regions of France. A similar money-raising campaign has since been in progress among the graduates themselves.

America's national game is proving to be a considerable factor in the world war for liberty, inasmuch as baseball is helping to make a unified and efficient army, to promote the morale and give physical stamina necessary to the men who are fighting in France under the Stars and Stripes. Marc N. Goodnow of Chicago tells how the physical director of the Y.M.C.A. have utilized the play spirit that is in us all and are developing it to useful ends in America's training camps for soldiers. The importance of this work is disclosed in the following statement that $0 per cent of the foreign-born men at Camp Grant have never known how to play and that they are now being instructed in games that force them out of their old customs.

Dr. Lee Shawhan of Leon Summit called at the office of the Food Administration Grain Corporation in Kansas City and told Mr. Piazzek, manager of the Kansas City division, that he had 2500 bushels of wheat for sale, which he wished to give to the government, to help relieve the present shortage of supplies for export. Mr. Piazzek told him that the Food Administration didn't desire to make such a sacrifice, so the man said he would load the wheat immediately and send it in. He asked Mr. Piazzek to hold the proceeds and invest the money in Liberty Loan Bonds of the next issue.

The New England Surgical Dressings Committee of the Peter Bent Brigham Hospital, Boston, Mass., has sent each month to United States hospitals and other Allied hospitals a total of 1,232,285 dressings in 787 cases. These dressings were distributed as follows: To France, 419 cases; England and Scotland, 313 cases; Italy and Belgium, sixty-six cases. Since the organization nearly four years ago the committee has forwarded large consignments of dressings to points all over the world from the north of Scotland to the Allied hospitals in the Balkans, and from all reports these dressings are not surpassed in quality, or in the care with which they are prepared.

A Rare Bit of Fashion Luck

Bullock's Los Angeles

IT IS
—THE FLOWER ITSELF—THE WAY IT IS PUT ON—THE INDIVIDUALITY THAT IS IN THE SHAPE OF
THE HAT
—AND ROUND ABOUT IT. IT IS THE "EVERYTHING" THAT HAS ANYTHING TO DO WITH THESE BEAUTIFUL FLOWER-TRIMMED
HATS
—THAT BULLOCK'S WILL PUT FORWARD FIRST IN THE MILLINERY LINES FOR MONDAY—
—IT IS THIS "EVERYTHING" WOMAN SHOULD NOTICE—MONDAY
—THERE ARE INTENSELY BECOMING STYLES IN MANY SHAPES, JUST WAITING—
—THEY HAVE "YOU" IN THEIR HEARTS—
—THIRD FLOOR.



An elaborate display of very handsome Italian Filet, Cut Work and Venetian Table Cloths, Lunch Sets, Napkins, Doilies, Tray Cloths, Scarfs, Boudoir Pillows, Bed Spreads and other pieces.

—A veritable Art Exhibit that should be a center of interest, Monday—

The Art Needlework Store
Bullock's Hill St. Building

—and Value Luck, too, if you please—this, that brings

Nearly Forty Famous Robertson Dresses to Sell on Monday

---each one at $23.75

—Perhaps you know Robertson. It may be you do not. Whether you do or no scarce matters, for the prettiness of these dresses shines out of their eyes, as does their character and their confidence, so clearly that one cannot fail to know just what they are and just how unusual they are.

—Look well into their materials, their design and their workmanship, then look well at their price and wonder.



—For be it assured that it is no ordinary occasion that makes it possible for you to buy this type of Robertson dresses for as little as $23.75. Rather, an extraordinary one—A rare bit of Fashion Luck, indeed, that will be all yours on Monday—

—Note the illustrations—showing some of the styles—There are frocks of taffeta, frocks of crepe de chine, of rich silk plaids, of two-tone combinations in a bewildering variety of colors and effects—

—Joffre blues, yes—and French grays, American navies, Belgian taupe, Italian brown, Brittania's sand and other shades. Beautiful spring dresses with the favorite silhouettes—to be a most delightful surprise, Monday, *$23.75.*

—An opportunity well worth sharing—Third Floor.

Very Low Prices on Very Good

Wash Laces. An Event

—that should attract the attention and hold the interest of very many buyers—

—In the first place a quite unusual collection of *Real Handmade Filet Lace from China* is to be distributed at from 75c to $6.50 yard, in widths of from ½ inch to 6 inches. *All Button hole edged* and notably perfect in workmanship.

20,000 yards of Cluny Lace 11c yard or $1.10 for 12 yds.

—the scarcest of all laces today—Cluny styles never change—Cluny prices seldom change—Yet here is an opportunity to buy at prices of years ago. Real Bauman Cluny—edges and insertions—matched sets—½ to 2 inches wide—11c yard, or 12 yards $1.10.

1500 Doz. Yds. Imported Valenciennes—10c Yard

—or $1.00 bolt of 12 yards — Fine French Valenciennes in matched sets—½ to 3 inches wide. Lace that has advanced from 50% to 100% in value—and that may become extinct. Floral, scroll, dot, fisheye, and other patterns. Round and diamond mesh of very fine thread. **10c yard, $1 bolt, 12 yards.**

Real Irish Lace to be Sold, Monday, at $1.00

—Truly astonishing when one thinks of the intricacy of its hand work—1000 yards of 1 to 2½ inch edges and bands—at one price, $1.00 yard—If it were to be imported today its price would, of necessity, be a great deal more. A real lace offering of superlative importance. $1.00 yard—

Lace Medallions, a Rare Collection

of Real Irish medallions at 35c and $1.00 each; of Real Cluny medallions, 25c to $1.00—short lines from a leading importer—because they cannot be duplicated today—he sacrificed his line to Bullock's. The opportunity is yours. Don't miss it—in Bullock's lace section, Monday. —Second Floor.

The Fine Wilton Rugs

—among the first to extend the hand of Friendship to Home Furnishers—

—The fine Wilton Rugs that bear the standards of high character and art and quality—The fine Wilton Rugs that know so well how to help make the house a home—

—What patterns and colorings Bullock's is showing—in the 9x12 size at $62.50 to $92.50—6th floor! You should see.

Then there are the Summer Rugs

—the **wool and fibers** in soft natural gray with pink or blue or green in the pattern; **the braided rush rugs** in sizes 4.6x7.6 and 6x9—and the extra quality **Grass rugs in their** new effects—

—Introductory to all the other good rugs and carpetings for which so many are finding it advantageous to come to Bullock's—6th floor.

—In a World's Congress

—of Dress Cottons

—American manufacture, and American design would accupy a prominent position.

—The conservatism of this statement is susceptible of proof—witness the brilliant array of *American Dress Cottons*—that will fill such a large part of the second floor at Bullock's with Summertime beauty, Monday—

—A display superlative—almost as limitless as the ocean waves—

—Nearly all, American (the slight sprinkling of Imported weaves will be fine for purposes of comparison.)

—Come to the 2nd floor—to this realm of American cottons and revel among the weaves, *and among the values* which have been so generously interspersed.

—It is a fact too well known to need dwelling upon here—that of the Advancing cotton market—Not in years, in many instances never, have prices generally been so high.

—Yet it has been possible to quote—in some cases for one reason, in other cases for another—many prices as low as any that have been in force in previous seasons, and some that are even lower. In every case it should be well worth the while of every woman to investigate.

—36 Inch Check Voiles—$1
—Sheer weaves in dainty spring shades with silver color silk check woven in—for those whose taste is for simple gowns—to sell at $1.

—36 In. Plaid Voiles—$1.25
—The aristocrats of the new novelty cottons—light and dark colors with large silk and satin plaids woven in striking colors—Monday, at $1.25.

—36 In. Monte Carlo—$1 yd.
—very fine yarn chiffon voiles — woven shepherd checks—neat patterns for tub waists and dresses for afternoon wear — to sell Monday—$1.00 yard—

—36 In. Ginghams—75c yd.
—half silk weaves, in the prettiest of new gingham plaids—will make very pretty dresses for cool outing wear—to sell at 75c a yard.

—New Foulards—$1.25 yd.
—Silk and lisle weave—twill satin finish in medium and dark colors, shown in newest foulard patterns—36 in. wide—$1.25 a yard.

—Foulardettes—65c
—Highly mercerized and neat patterns—in Copenhagen, black, navy, rose and green grounds — also pin black checks — Very new and fashionable, 65c yard.

—White Skirtings—50c
—2000 yards of ivory white twilled cotton gabardine—very fine mercerized yarns—and extra good quality at a very special price—36 in. 50c yard—

—Notable will be 6500 yards of

40-in. Dress Voiles at 35c

—Sheer, cool summer voiles—with dozens of pretty, light and medium dark colors in floral patterns — foulard prints, stripes and checks. Several dresses can be had from these at very moderate cost—40 inches wide at 35c yard—

50 pieces, half silk dress foulards, 35c yd.

—A special purchase—patterns not shown before—silk and lisle weave in light and dark colors. They will make the prettiest of spring and summer frocks at a very small cost—27 in. at 35c yard.

—Dress Foulards—50c yd.
—36 in. fine mercerized yarns — conventional, scroll and dot patterns in light and dark colorings — medium weight—splendid value to sell Monday at 50c yd.

—Marquisettes—$1.00
—block checks and some gingham patterns—fine lisle yarns—with pure silk woven in colors, can be made into very pretty waists and gowns—36 inches wide—at $1.00 yard.

—Plain Organdies
—Imported Swiss organdies dyed to our order—44 in.—$1.25.
—Domestic organdies—40 in.—35c.
—Shadow stripe tinted organdies—40 in.—65c.

—Dress Voiles—45c yd.
—thousands of yards of crisp sheer voiles—dark and medium colors—new foulard and challis patterns for very attractive little summer dresses—40 inches wide—45c yd.

—Half Silk Lingerie
—In white, flesh, light tints and darker shades all tub weaves for underwear, gowns, lingerie and slips—
27 in. Seco silk—35c yard.
36 in. Seco silk—60c yard.
36 in. Crepe de chine—60c yard.
36 in. Crepe de chine—85c yard.

—New Ginghams
—Thousands and thousands of yards—hundreds of patterns—plain shades, staple checks and stripes — and plaids—
—27 in. wide—25c and 30c yd. 32 in. wide—35c and 50c yd. 32 in. Imported Scotch ginghams—60c. 32 in. David and John Anderson ginghams, $1. 2nd floor.

—Skirtings

—Select your materials and we will cut, baste and fit your skirt—at a very nominal charge—.

Vivacious —and Charming



—Irrepressible, these lovely new frocks of silk gingham.

—The prettiest plaids—

—The simplest designs—

—The most original ideas that are perfectly bewitching

—in sizes 14, 16 and 18.

—in that section devoted entirely to the Fashion Service of Misses and Women of slight and slender figure.

—You can't imagine them—
—Like little dreams from Fairy Land—
—and to sell at $25.00—
—the lowness of price is as delightful as the beauty of style—
—Then there are other *Frocks* of Flowered Voiles and Georgettes; of Foulard, Taffeta and Beaded Georgette—
—and swagger *Coats*—in ever and ever so many styles—longer and shorter with sleeves and without—and perfectly adorable summer suits and skirts. Really you should know this particularly particular section for your own sake.
—At Bullock's, third floor. "Turn to your left from the elevators."

It's the Right Wall Paper

That Helps to Make a House a Home

—It gives emphasis to woodwork and fixtures as well as to furnishings—It is artistic—It is adaptable—It will give an atmosphere to every room.

—In the reception room it will blend with the elegance of the furniture and decorations—while in the boudoir it will diffuse coziness and an air of personality.

—Wall paper seems almost sympathetic as it lends itself to the interpretation of various moods.

—Whatever your need in papering or painting may be—consult with Bullock's Decorating Section—Let Bullock's send a representative to measure your rooms—offer suggestions—and supply you with estimates of cost.

—Take advantage of this service, for which no charge is made—at Bullock's—Sixth Floor.

—Another important and closely associated service is that of ADVICE UPON HOME FURNISHINGS which will be gladly given by experts upon request. This service is available and has proved valuable to many. It is a Bullock service and as such must be unobtrusive. Sixth Floor.

FORMER CZAR AND CZARINA LIVE IN EIGHT-ROOM FLAT AND HOOVERIZE.

How the Former Autocrat Passes the Time Away in His Monastery Prison.

BY IVAN NARODNY.

[SPECIAL CONTRIBUTOR TO THE TIMES.]

IT WAS as a measure of safety for the life of the dethroned Czar and his family that the Russian government authorities decided that the former ruler and his family be sent to Tobolsk, Siberia, until the Constituent Assembly could determine how best to solve the problem for their future.

Kerensky was then Premier, and it fell upon him to deliver the fateful decision as politely as possible. He called personally at the palace of Tsarskoe-Selo and gave twenty-four hours to the royal exiles to pack their trunks and make themselves ready for their journey. The ex-Czar turned white and stammered in answer to Kerensky:

"If it be God's and the people's will we shall obey."

A day thereafter the Premier again called on the ex-Czar and informed him that the train which was to take him and his family to Siberia was ready. In four closed automobiles, guarded by a company of Cossacks, the royal exiles left their stately residence and drove to the railway station, where they were met by Baron Fredericks, the former Minister of the Court; Gen. Voyeikoff, the former commander of the palace, and Countess Naryshkin, the former lady in waiting to the Czarina. These were to follow their former masters to Siberia. The whole distance, of some two miles or more, from the palace to the railway station the ex-Czar sat silently next to Kerensky. Dressed in an old army uniform of a general, the once imposing autocrat looked a pitiable figure. The words he tried to say died in his throat. The ex-Czarina and her daughters were overcome by emotion and constantly wiped tears from their eyes.

The baggage consisted of fifteen trunks and a few suitcases or handbags. These were carried into the car by the two loyal servants and the family members themselves. A dead silence prevailed on the platform when the once-feared and respected ruler walked to his car. Premier Kerensky held his arm. Vice-Premier Nekrassov accompanied the ex-Czarina. It was a heavy and painful moment, a moment full of depressing thoughts.

Seldom, if ever, in history has there been a more complete change in human fortunes than that which Nicholas Romanoff has suddenly undergone. From a household expenditure of $12,000,000 a year he has now been reduced to about $2000 a year. From having twenty palaces at his command he was at first cut down to an eight-room flat in an old Siberian municipal building. From being the most powerful autocrat of all the Russians, he became suddenly plain Mr. Nicholas Alexandrovich Romanoff, Siberian exile.

I have succeeded in receiving considerable details concerning the ex-Czar's manner of life and views at Tobolsk. It is only a short while ago that he was permitted to move from the small flat into a monastery. Here he is now occupying a small room in the house of the archimandrite, while the ex-Czarina occupies another room in an adjoining building. Though apparently free, the ex-Czar and his family are really exiles, guarded carefully by the soldiers over whom he used to possess a command of life and death.

IN EIGHT-ROOM FLAT.

In this dreary town of 45,000 inhabitants the ex-Czar and his family have remained the chief objects of interest. While special attention had been paid by the guards to him and the ex-Czarina, the daughters are free to come and go as they please, and from them the townspeople have learned a great deal about the household and life of their dethroned rulers.

The residence determined for the ex-Czar consisted of eight rooms of the second floor of the former Governor's house at Tobolsk. It is a rather roomy house, built in the stately style of Russian institutions, of brick in white stucco, with a sloping green roof. It is not situated in the aristocratic quarter of the city, which lies on higher ground on the farther side of the Tobol River. The lower floor was occupied by the guarding officers, who had been specially selected on account of their loyalty to the revolutionary cause.

Nicholas and the former Czarina occupied a room each and two rooms were put aside for the daughters and the son Alexis, the former heir apparent. There were a din-

(Continued on Nineteenth Page.)

AMERICA'LL SEND TEN MILLION MEN TO WIN, SAYS BRITISHER.

BY SIR JOHN FOSTER FRASER.

[SPECIAL CONTRIBUTOR TO THE TIMES.]

AMERICA is a very long way from Europe—almost as far, I should think, as it is from the earth to Mars. When I got to New York I wandered about for several days, not quite sure whether I was a modern edition of Rip Van Winkle, or I had been precipitated ahead of time. It took quite a while for me to settle in my own mind whether there had been a big war, or there was a war, or a war was coming along, or I had only been reading about war in a magazine article.

To come from Britain, from London, where on every hand is evidence of war, where the majority of young men are in khaki, where the wounded are constantly being met, where a swift social revolution has been effected, where there are innumerable restrictions, where the streets at night are wrapped in cimmerian blackness, and then see New York during the first month of 1918 is to provide a contrast which is something of a shock.

America is pledged to smite Germany quite as much as is Britain or France. But it seemed to me New York in the evening was a gala glare of light, 10,000 windows scintillating in the sharpness of a zero temperature, though I was assured the street illuminations had been reduced by half.

"WAR-TIME" SCENES.

The absence of khaki-clad young men was strange. True, I occasionally met a well-set American soldier, and within the week I saw a bunch of lads stepping sprightly along en route to a training camp.

New York, however, appears to be filled with young civilians. The clerks at the hotel where I stay are young men; the elevator attendants are men; the waiters are men; all the clerks in the banks are men; the motor car drivers, the street car conductors, the distributors of letters, the railway servants are all men.

This impresses me vastly. It compels me to remember how, as the war has called the majority of British youth to arms, hundreds of thousands of British women are now doing the work their brothers did formerly. There was no sign of this in New York.

Certainly there seems plenty of food, even white bread, the appearance and taste of which the British or at home is beginning to forget. In the restaurants there is no serving of infinitesimal portions of meat in accordance with the edict of some stern-jawed food controller, no limitation to two ounces of bread. Having been on strict rationing in England, I felt as though I had been wafted on a camouflaged ship to the land of plenty. There is cream to be had; there are ices in plenty; the chocolate shops flaunt their delicious goods—things denied to Miss Briton.

SIGNS DISCOVERED.

Yet slowly I found that Americans did know there is a war on. There were placards inviting patriots to observe meatless Tuesdays and wheatless Wednesdays and porkless Saturdays. There were dignified bills explaining why it was necessary to save food—because the Allies were in need of it.

The man who uses general phrases to describe America at war will get himself into a mess. When, after being flouted and insulted for two years by the German government, with the murder of American citizens on the high seas, and base endeavors by Germany's diplomatic representations at Washington to foment civil strife, the United States, without official alliance, joined Britain and France in the task of chaining the mad dog of the world, there was a lofty conception of what the republic was destined to do. It was no less than to win the war.

I mark that the great body of public opinion is sober and earnest; that there is a realization of the stupendous task before them; that there will be a great sacrifice of the flower of American manhood—the sacrifice of treasure is thought little about—but whatever the price there is a fixed resolve to "go through with it."

In many respects to see America during her first year of war is reminiscent of what happened in Britain during Britain's first year. America has had to reorganize herself, to adapt herself to circumstances which she never conceived might arise, to face the difficulty of creating a great army across the Atlantic to fight in Europe—a thing which five years ago would have been considered the scheme of a madman.

There are clashing counsels and denials that, though American participation in the war had been inevitable, the government made no preparation whatever; that confusion had supplanted organization; that there is muddle in transporting troops.

It strikes the visitor from overseas as unusual that Americans should be so self-critical. It is, however, a definite sign that the work before them is colossal and that they are not happy about it. It is a perverse fact that America, with its splendid circling reputation for doing things speedily, shall neither be nor do.

But, whilst the people are sensitive in their rights in wondering whether the relationship between the United States and Germany is not monthly more strained, practically nothing was done. What was declared in the spring of 1917 they are really too modest and too impatient. A great war organization cannot be run on Main Street lines in a few weeks like a New York skyscraper.

CUTTING WAR TEETH.

The American people are now cutting their war teeth, and that process inclines them to be peevish. They are so used to be told everything that when there is silence they think something must be wrong. There is a tremendous lot doing in the United States, but the authorities do not yell the news through a megaphone, because they do not want the gentlemen in the Wilhelmstrasse in Berlin to hear.

One of the lessons to be learned is that mistakes are certain in war. Allowing for this, the United States is doing amazingly good work.

It so happened I reached Australia on the eve of a section of the continent—from the Atlantic seaboard to the Mississippi—receiving the first shake of war. The people were dazed, then disposed to be rebellious, then saw it was their duty to submit, and then, at the end of about four days, I fancy, they were rather pleased at experiencing the first sacrifice necessitated by the conflict.

It was all over the question of coal. There was no shortage of output. Indeed, the output had increased, but not at a sufficient rate to keep pace with the tremendous necessary for the production of munitions. The railways were placed under government control—and then some were not, and stirred criticism—and Mr. Garfield, son of President Garfield, was made Fuel Administrator.

President Wilson will go down in history as the man who, with calmness and inflexible courage, piloted his country through perilous waters. All his patience under the most exasperating provocation and the opportunity gave to the lesser wits to be sarcastic about the line of demarcation between pride and valor and temper lessening, actually elevated the dignity. He holds the Presidency during a second term of office through the votes of the Democratic party, on a slight majority, and the balance in his favor coming from the Western States.

Yet, in these times, when the nation is preparing its armor, the President is not free from criticism. The government is purely party. Not all Republicans have been called in to help. Up to the present practically all the demand has been made upon the energy and business men of the United States, men of acumen, with first-class heads of mighty industrial concerns, proved masters of organization, to give a helping hand in the tremendous shipping of America for the successful prosecution of the work of war.

Mr. Wilson is by no means convinced that a war Cabinet would be a help to efficiency. I gather he believes that there is more to be lost than gained by having a body with authority to do nothing else but coordinating the special work of the various departments.

MEN FORTHCOMING.

"We know little about what modern war means," a public man remarked to me the other evening, "and I am afraid there are many people, even in the far out West, who are not yet fully impressed with it. But wait till our boys have gone through a baptism of fire, and then you will see such a wave of patriotic demonstration throughout the United States that you could scarcely dream of."

I agreed with him. But I complained that the British people had been led to expect that the United States would be able to place a large and efficient army in France before this year, so that we could make a safe calculation that the war would be over this year.

The first answer I got was startling. Then my friend added: "We have got many men in France now, and every month more will be there. But I know my countrymen well enough well to tell you that we want ten millions of men to win. We will win," he said, decisively.

Then he fell to talking, as the hyphenates, particularly the German-Americans. Many of them are good Americans, and want the Allies to win, though they show no sympathy for the Allies. The fear that when America went to war the large German population in the country would cause trouble have been unjustified. But the true Americans, who have no need of a hyphen in describing themselves, are under no illusions about the condition in the German section. If the Americans in America did not defeat the Germans in the enemy. "We must win" is before a phrase significant of the feeling when coming from the heart of the American.

There is undoubtedly a splendid glow in the hearts of the American people. They are very proud of displaying their national colors. We British. I have frequently seen a new flag, red bordered with white, with a white center, and this center studded with stars, sometimes many, but sometimes few, represents a man who has left the house, the office, or the workshop from which the flag floats and has gone into the army.

Public gatherings bloom out when the band strikes up a stirring American tune. Women are keen on knitting, and there is much training in military drill. There are frequent appeals for half of the Liberty Loan to be in silver bullets and one proposed that on a fixed plan, such as those in vogue in the Country are acquainted with.

Yet America is a very long way from Europe. There is a lack of enthusiasm about the war, and there is that grimness, that dogged determined attitude, which is one of the characteristics of the people who are paying the price and going through the agony before they come to the American point of view.

Seems Probable.

"What is this skip-per that runs the street cars?"

"I believe the idea is," replied Mrs. Flubdub, "that a car will make better time if it skips all the transfers."—[Louisville Courier-Journal.

EDITORIAL

The Personal Question and Liberty Bonds

If we really are patriotic, if our interest is sincere in the sinister boundary line of Liberty that moves eastward and westward with the fortunes of battle in France — if there is something more to our talk than selfish interest or stupid wishing, we will buy Liberty Bonds without waiting for intoxicating oratory or patriotic persuasion.

If we are insincere, with ourselves and with our country, we, of course, will find a self-sufficient excuse for buying fewer bonds than we ought to, or none at all.

Look yourself squarely in the face and decide how many bonds you must buy in order to do your share.

J. W. Robinson Co.
Seventh and Grand

Ladies' Very Fine Underwear Much Underpriced

20 Dozen Silk Envelope Chemise—Special $2.89
15 Dozen Lingerie Gowns—Special $1.45
15 Dozen Muslin Envelope Chemise—Special $1.45

Special Silk Sale for Monday

Black & Colored Chiffon Taffeta

a yard one day only $1.49

Soft finish, high luster chiffon Taffeta, the fabric most in demand of all silks today—is 35 inches wide; comes in 30 different colors including black.
900 yards on Sale Monday at $1.49 a yard.
Second Floor

Mail Orders

Our Mail Order Department will look and shop and buy for you as you would do for yourself if you were here. Just write for anything—information or merchandise, to Mail Order Department, Robinson's, Los Angeles.

300 Extraordinarily Beautiful Madeira Centers $2.95, $3.95, $4.95

About Half Usual Prices

They are 24 and 27 inches in diameter. The edges are scalloped and hand embroidered. The central motifs are rarely beautiful. Some have veritable mazes of eyelet embroidery so daintily done that the stitches are almost invisible.

Second Floor

220 Handsome Handbags on Sale Tomorrow

—There are Plain Silk and Velvet.
—Fancy Beaded Silk and Velvet.
—Black and Mocha Colored Leather.
—Solid Beaded.
—Draw String Beaded.
—All Priced as follows:

72 Bags, formerly $4.50 to $10, at.... $3.95
57 Bags, formerly $11.50 to $18.50, at. $6.95
65 Bags, formerly $20 to $27.50, at.. $12.95
25 Bags, formerly $30 to $50, at.... $14.95
First Floor.

Blouses That Express Taste and Refinement

$5.00 & $7.50

Especially for tomorrow these blouses—these altogether unusual blouses.

—Of very fine French Voiles, of Georgette Crepe, of Silk Broadcloth, of Crepe de Chine.

—Some have high necks, with new roll collars or the Buster Brown collars and some have low necks.

—They are trimmed with Val lace, Venice lace and Filet—and hand embroidery.

—Some have jabots trimmed with lace.

—That is about all that can be said. No one could describe the simple charm, the dainty individuality of them.

—You may see some of them in our Seventh Street Windows today. Third Floor.



Upwards of 200 Suits, Coats and Frocks

Featured for Monday at $29.50

A low price in this house means much. The value of Coats, Suits and Frocks for women depends so largely upon style that style really is the deciding factor.

In the Suits, Frocks and Coats at Robinson's the Style Feature is settled. In matters of fashion this store is supreme. The materials meet the highly quality requirements of Robinson's. The Tailoring and the Workmanship are thoroughly good throughout.

Although offered at only $29.50, these Suits, Coats and Frocks measure up to the high standards of this house in every way.

There Are Suits
of Gabardine, Tricotine, of Serge and of Jersey.

There Are Frocks
of Jersey in many colors—of Taffeta, of Georgette, of Crepe de Chine, in the good shades of the season—that is, flesh and white in Georgette and Crepe de Chine and Navy and other colors in Taffeta.

There Are Coats
of Bolivia, of Silvertone, of Velour, of Novelty Coatings.

Colors are Navy, Khaki, Trench Color, African and Checks. In Jersey there are nearly all of the light and bright colors.

In the shades that are being worn most this Summer, including the always wanted Navy. Third Floor.

Pretty and Useful, too

Limousine, Corsage and Favor Bouquets

These new French flowers are being used for table favors and many of our best customers are ordering them in large numbers for that purpose, 50c and up.
First Floor.

Veilings

The woman who knows the fascination of veiled charms—and most women do know—understands why a Veil is the finishing touch to good dressing. Those who are particular are willing to go a few steps out of the way to take advantage of the superior assortments of Veils at Robinson's.
First Floor.

Vests

The little white Vest is the secret of the envied simplicity of some of the best-looking tailored suits. We show new Vests in many different styles.
First Floor.

Negligees

Negligees of nebulous tints where lavender and pink and azure blue all blend in beauty just came on Friday.

They are priced from $25.50 to $45.00.
Third Floor.

Handkerchiefs

Of Crepe de Chine in shades to match blouses, hose or skirts, or almost anything or just to be individual—are attracting a great deal of interest.

They are very new and not at all expensive—35c.

So are colored French Handchiefs in linen, of pink, blue, lavender, tan and green with colored border and hand-turned hems—65c, 85c and $1.75 ea.
First Floor.

Ladies' Fine Shetland and Fibre Silk Sweaters

Formerly selling at very much higher prices are Specially Priced for Monday at

$12.50
Third Floor

The First Showing New Manhattan Shirts

—Most men prefer Manhattan Shirts to all others.
—The materials are made and the patterns are designed entirely in the Manhattan factories. That is why you never see the beautiful Manhattan patterns in any other shirts.
—All Manhattan Shirts are tested for color and for textile strength. Manhattan is the only shirt manufacturer that carries out such a thoroughgoing policy.
—Men should see the showing tomorrow, while it is complete.
—Prices from $2 to $13.50.

Trimmed Hats at $10, $12.50 and $15

—There are the simple tailored styles, the very dressy flower hats, the lacquered straws and the burnt feathers, and there are sports hats of nearly all shapes and colors and materials.

Third Floor.





Former Czar.

(Continued from Eighteenth Page.)

room, a wide kitchen and a general sitting-room, and the rest of the flat was given over to the servants. The revolutionary government allowed three servants, a butler and two maids.

NO MODERN COMFORTS.

Contrast these quarters with those the Romanoffs formerly enjoyed at Tsarskoe-Selo, Peterhof, at the Winter and Anichkova palaces in Petrograd, at Livadia, in Gatchina and the twenty-odd palaces they possessed. The Peterhof palace was so large that a person could lose himself in it, and 300 servants were employed solely to steer guests through it. The Hall of Mirrors in the Winter Palace at Petrograd is 300 feet in length and is considered one of the most gorgeous rooms in existence. The principal living-quarters of the Romanoffs at present is the Tobolsk.

The residence of the exiled rulers is only in Tobolsk contains no bathrooms, no running water, hot or cold, no steam heat, no gas or electric light. The Siberian apartments are heated by Russian tile stoves, and the wood for heating is carried to the rooms daily. The climate in Tobolsk is extremely cold during nine months of the year. The water for the

during her first year of war is reminiscent of what happened in Britain during Britain's first year. America has had to rearrange herself, to adapt herself to conditions which she never conceived would arise, to face the difficulty of sending a great army across the Atlantic to fight in Europe—a thing which five years ago would have been considered the scheme of a madman.

There are clashing allegations and denials that, though America's participation in the war had been inevitable, the government made no preparation whatever; that confusion had supplanted organization; that there is muddle in transporting troops.

It strikes the visitor from overseas as unusual that Americans should be so self-critical. It shows, however, a definite understanding that the work before them is colossal and that they must be quick about it. It is a nervous eagerness that America, with its world-encircling reputation for doing things speedily, shall neither leg nor limp.

But, whilst the people are within their rights in wondering, with the relationship between the United States and Germany growing monthly more strained, why practically nothing was done until war was declared in the spring of 1917, they are really too modest and shy, too impatient. A great war organization cannot be run up in a few weeks like a New York skyscraper.

CUTTING WAR TEETH.

The American people are cutting their war teeth, and that, maybe, inclines them to be peevish. They are so used to be told everything about everything that when there is silence they think something must be wrong. There is a tremendous lot doing in the United States, but the authorities cannot yell the news through a megaphone, because they do not want the gentlemen in the Wilhelmstrasse in Berlin to hear.

One of the lessons to be learned is that mistakes are certain in war. Allowing for this, the United States is doing amazingly good work.

It so happened I reached America on the eve of a section of the continent—from the Atlantic seaboard to the Mississippi—feeling the first shakes of war. The people were dazed, then disposed to be rebellious, then saw it was their duty to submit, and then, at the end of about four days, I fancy, they were rather pleased at experiencing the first sacrifice necessitated by the conflict.

It was all over the supply of coal. There was no shortage of output. Indeed, the output has increased, but not at a sufficient rate to keep pace with the fuel necessary for the production of armaments. The railways were placed under government control—all well and then some were not, and the stirred criticism—and Mr. Garfield, son of President Garfield, became Fuel Administrator.

President Wilson will go down in history as the man who, with calmness and inflexible courage, guided his country through perilous times. All his patience under Teutonic provocation and the openings he gave to the lesser wits to be sarcastic about the line of demarcation between pride and valor instead of lessening, actually elevated its dignity. He holds the President during a second term of office through the votes of the Democratic party, on a slight majority, and the balance in his favor coming from the Western States.

Yet, in these times, when America is preparing its armor, the President is not free from criticism. His government is purely party. No Republicans have been called in to help. Up to the present practically no demand has been made upon the great business men of the United States, men of acumen, with formed heads of mighty industrial concerns, proved masters of organization, to give a helping hand in the speeding of America for the completion of work of war.

Mr. Wilson is by no means sure that a war Cabinet would increase efficiency. I gather he believes that is more to be lost than gained by having a body with authority dominating the special work of departments.

MEN FORTHCOMING.

"We know little about what the war means," a public man said to me the other evening, "and I'm sure there are many people, especially out West, who are not yet concerned with it. But wait till our boys have gone through a baptism of fire, and you will see such a wave of patriotic demonstration throughout the United States that you could scarcely dream of."

I agreed with him. But I explained that the British people had been led to expect that the United States would be able to place a great and efficient army in France during this year, so that we could make safe calculation that the war would be over this year.

The first answer I got was a smile. Then my friend added: "We've got many men in France now, but every month more will be landed. I know my countrymen sufficiently well to tell you that we will put ten millions of men to win. We will win," he said, decisively.

Then he fell to talking about hyphenates, particularly the German-Americans. Many of these are good Americans, and want America to win, though they show no enthusiasm for the Allies. The fear is that when America went to war the large German population in the region would cause trouble have been falsified. But the true Americans, who have no need of a hyphen to describe themselves, are under no illusions about the conduct of the German section if the Allies in America did not defeat the common enemy. "We must win" is therefore a phrase significant of much when coming from the lips of an American.

There is undoubtedly a white glow in the hearts of the American people. There are more flags displaying their national colors than we British. I have frequently seen a new flag, red bordered with white, with a blue center, and this centered with stars, sometimes few, sometimes many, but every one represents a man who has left the house, the office, or the works to which the flag floats and has gone into the army.

Public gatherings blaze with color when the band strikes up a stirring American tune. Young women are keen on knitting, and there is much training in military work. There are frequent appeals on behalf of the Liberty Loans, one for silver bullets and one pound for the 6d plan, such as those in the Old Country are acquainted with.

Yet America is a very long way from Europe. There is a wide lack of enthusiasm about the war, but there is that grimness, that clenched-fist attitude, which is one of the characteristics of the people in the mood who are paying the price and suffering through the agony. That will come to the Americans in time.

Seems Probable.

"What is this skip-stop plan for street cars?"

"I believe the idea is," answered Mrs. Flubdub, "that a car will make better time if it skips all the fares."—[Louisville Courier-Journal.



Nicholas Romanoff, erstwhile Czar of Russia.

At the top are seen the former Russian ruler and his young son, Elexis, as they are now dressed. Below is a sketch of Mr. Romanoff taking physical exercise by helping his maids carry buckets of water from the well to the family kitchen at Tobolsk.

Former Czar.

(Continued from Eighteenth Page.)

room, a wide kitchen and a general waiting-room, and the rest of the flat was given over to the servants. The revolutionary government allowed three servants, a butler and a valet.

NO MODERN COMFORTS.

In contrast these quarters with those the Romanoffs formerly enjoyed at the Tsarskoe-Selo, Peterhof, at the Winter Anichkova palaces in Petrograd, at Livadia, in Gatchina and the twenty-odd palaces they possessed. The Peterhof palace was so large that a person could lose himself in it, and 200 servants were employed solely to steer guests about it. The Hall of Mirrors in the Winter Palace at Petrograd is 150 feet in length and is considered one of the most gorgeous rooms in existence. The principal living-room of the Romanoffs at present is 15x10 feet.

The residence of the exiled royal family in Tobolsk contains no bathroom, no running water, hot or cold, no steam heat, no gas or electric light. The Siberian apartment is heated by Russian tile stoves, and the wood for heating is carried up-stairs daily. The climate in Tobolsk is extremely cold during nine months of the year. The water for the household is pumped up from a well and is carried into the house in buckets. For the purpose of having physical exercise the former Czar has enjoyed the helping of his maids to carry from ten to fifteen buckets of water every day to the kitchen.

There is no garden about the house, only a small yard, which has been shut off from prying eyes by a high fence. There is a balcony on the house, facing the east, and here Mr. and Mrs. Romanoff obtained their only fresh air on ordinary days. The windows of the flat look out on those of an old cobbler and tailor across the street.

VIRTUALLY PRISONERS.

In the early days of their life in Tobolsk, Nicholas and his wife were thus kept really prisoners within their flat. They were only allowed out for the purpose of attending services in the Cathedral of Annunciation or the monastery where they now live, or going to the public baths. They attended divine services twice every Sunday and on religious anniversaries of importance. They attended the public baths once a week.

Until the rule of the Bolshevik party the former Czar and Czarina were followed by four soldiers of the guard during their walks outside their residence, while others were kept within call. The entire guard originally consisted of 400 soldiers of proved revolutionary sympathies, but this has been considerably reduced since then. The duty of the guard has been to watch the dethroned ruler's family day and night, working in four watches, 100 men being always on duty at a time.

All the mail sent out or received by Mr. and Mrs. Nicholas Romanoff is carefully read before being delivered, not excepting the letters of Nicholas to his mother. As cool as were the former Czar's relations with his mother, they have grown very intimate since the fatal banishment to Siberia. The chief in command of the guard has orders from Petrograd to shoot every member of the family should any attempt at rescue be made.

BEEF CHEAP, ANYWAY.

All the food required by the dethroned imperial family is purchased for them by the officers of the guard. The government has made an allowance of 5000 rubles and later of 15,000 rubles a year (about $1000 to $3000) to buy provisions for the household. At this rate Mr. Romanoff can obtain an ample supply of simple food for his family, provided he avoids all extravagances. Provisions are still cheap in Russian provincial towns, especially in Siberia. According to the latest reports beef could be had in Tobolsk for 6 cents a pound.

The Romanoff family are living a very simple life. They cannot afford oranges, lemons, pears, peaches, pineapples and many other delicacies which are quite common in America. They could not have spirituous drinks if they wanted them, for the law which Nicholas first promulgated himself is still in force. Instead of sugar they use honey for their table.

Kvass, a popular Russian peasant drink made from malt, bread or cranberries, absolutely nonalcoholic, is the only beverage used on the Romanoffs' table. It is made mostly by the cook of the family, but also by the guard, and then supplied to the Romanoffs.

ASSISTS THE COOK.

As a true hausfrau, the ex-Czarina generally assists the cook in the kitchen to prepare the meals. Nicholas and the children like Russian cooking and desire their meals prepared that way. Their daily menu usually includes those typical Russian dishes: "Pliny," a pancake with which caviar is eaten; "borshtch," a thick soup made from beets and other vegetables; "pivogi," special Russian pies, etc. For drinks they have tea, kvass or lemonades.

The Romanoffs have a light breakfast at 9 o'clock, luncheon at 1 o'clock, and dinner at 6 o'clock. The late hour for breakfast and the early hour for dinner are planned to suit the convenience of the servants.

Day after day the same monotonous routine continues, with its simple meals and its lack of excitement. There are no social pleasures and no entertainments. Until recently their lives were filled with state banquets, great court balls and receptions and pageants of various kinds, not to mention the military and religious ceremonies and other diversions perhaps equally exciting. Now they cannot even entertain the Mayor or the school children of the town.

HAPPY BURIAL COMING.

Nicholas Romanoff's only consolation is that the revolutionary government decided that he may be buried with his ancestors in the Cathedral of Sts. Peter and Paul. A commission has been preparing a report on the disposition of his property, and it has recommended that at least the right to burial in this historic spot should be left him.

This cathedral is the most richly decorated in the world, and is situated in the same inclosures as the Sts. Peter and Paul Prison, where political prisoners have usually been confined—the scene of the greatest tragedies in Russian history.

The corrupt Grand Dukes, who had a great share in bringing on the revolution, held many of their scenes of revelry in the precincts of this cathedral, while the victims of Czardom were dying in prison cells a few feet away.

DISSIPATES ON TEA.

The ex-Czar has been very silent, gloomy and reflective. He frequently has brushed away a tear from his eyes. He has grown very haggard, gray and old-looking. He wears ordinarily the uniform of a general of the Preobrajensky Regiment, which he is allowed to wear, although he no longer enjoys the rank.

His chief dissipation is drinking tea and smoking cigarettes. He usually consumes twenty to thirty glasses of tea a day and the failure of his health is evidently due in a large part to this cause. A kind of religious mood and praying before the ikons has taken hold of him, and he is often seen kneeling long before his patron saints.

Perhaps the most interesting news of the Romanoff family relates to the daughters. There are four of these girls, all pretty and attractive: Olga, aged 22; Tatiana, aged 20; Marie, aged 18, and Anastasia, aged 16. They were nearly frightened to death at the outbreak of the revolution, but now, under just treatment, they are developing into good republicans and perhaps even radicals.

The government has very kindly and no doubt wisely, allowed these young girls to come and go as they please, without any watch being kept upon them. They mix freely with the people of the town, and travel to all parts of the country if they wish.

A CLUBWOMAN!

It is no uncommon thing to hear the son of a local shopkeeper say to the former Grand Duchess Olga, eldest daughter of the former Czar of all the Russias:

"Hello, Olga Nicolaevna, won't you go for a ride this evening?"

To this Olga will reply, without being the least offended:

"No, thank you, Ivan Petrovich, I have an important meeting of the woman's club to attend."

Usually the girls are addressed according to the regular Russian style, as "Olga Nicolaevna," meaning "Olga, daughter of Nicholas;" "Tatiana Nicolaevna," and so on. The ex-Czar is addressed as "Hospodin Romanoff," and the ex-Czarina as "Hosposha Romanova," the prefixes being the Russian equivalents of "Mr." and "Mrs."

For some time Miss Tatiana Nicolaevna has been missing and nobody in Tobolsk, her parents probably excepted, knows where she has gone.

All the daughters of the former Czar have plenty of money at their disposal, as they have been allowed to retain the possession of the cash they had before the revolution, as well as the jewels which they possessed individually.

THE EX-CZAREVITCH.

A rather interesting change has taken place with the former heir apparent, little Alexis, known to his family and friends as "Alioshа." From the monarchical point of view he is more important than all the girls put together. He has become very democratic and enjoys the banishment. He is allowed to go out and play in the public park as long as he pleases, but he is watched all the time by Sergt. Kirpichnikoff, because he might be used by conspirators in an attempt to restore the monarchy.

It is interesting to know that little Anosha appears to be in much better health than when he was heir to the throne, although he still suffers from the stiffness of the right leg which he acquired in a mysterious accident. His color is better than it was and he appears to have recovered to some extent from the slow poisoning to which Rasputin subjected him as a means of maintaining his influence over the Czar and the Czarina.

The revolutionary government permitted two officials of the old regime to accompany Nicholas into exile, Baron Fredericks, who was for years Minister of the Court, and Gen. Voyeikoff, the former military commander of the palace, who played such a spectacular role in rescuing Rasputin's body from the Neva River in order that his master might bury it in a silver coffin at midnight in the palace grounds. To these two men Nicholas confides his sorrows and his reminiscences.

CZARINA RESTLESS.

The former Czarina has been permitted as a companion the Countess Naryshkin, who was long her lady-in-waiting. Though occasionally downcast, she has a more aggressive and restless character than her husband. She busies herself in the household work, probably in order to save herself from going mad over her troubles. She rises at 8 o'clock in the morning, makes a brief toilet and puts on a kitchen dress. Then she goes into the kitchen, looks over the provisions and plans the meals for the day. She made all her jars of jelly and jam for last winter.

The former Czarina prides herself on her skill in making all kinds of cakes and pastry. Pathetically she hopes that the fallen Czar will be cheered up by a cake baked by her own imperial hands. But all her efforts are in vain. Her husband has been gradually losing his appetite.

The Romanoff family are very much annoyed by the small quantity of personal baggage they were allowed to take with them. It is understood that the Czarina allowed the fallen Czar very little space in the trunks. Among their contents were six dresses for herself and four for each of the daughters. This becomes a meager allowance when we consider that the Czarina was formerly the most extravagant patron of the Parisian couturiers in existence, quite surpassing the most luxurious American woman in this respect.

MAKES OVER DRESSES.

Now Mrs. Romanoff is making over her own old dresses in order to make herself attractive to her husband. Clothing is extremely dear in Russia, difficult to obtain at any price, and particularly scarce in Tobolsk.

The exiled Czarina is most saddened by the thought that she has lost all the historic crown jewels of Russia, representing a value of millions of dollars. Many of these which she was forced to leave behind in the palace at Tsarkoe-Selo now adorn the wives and sweethearts of leading Socialist and Bolshevik politicians. One thought consoles her, that she sent away a large part of her personal jewels to Darmstadt, Germany, just before the revolution broke out.

It was in last November that the government permitted the exiled Czar and his family to make their residence in the monastery near Tobolsk, where they are now living under the supervision of the clergy and local police, most of the guards having been withdrawn. The routine of their daily life in the monastery is virtually the same as it was in the former governor's house, only the atmosphere is more religious and they are secluded from the curious eyes of the outside world.

A PASSING JOY.

The Fun Started by the Fire Alarm in Former Days Fast Dying Out.

One of the few joys left in the old town is passing—hard-hearted city commissioners and Councilmen are abolishing the good old custom of blowing the fire whistle. When Mary feeds the kitchen stove with gasoline and turns the house into a "holocaust" nobody except the near neighbors and the firemen know about it, and as a result the fire is extinguished without any of the formality that formerly attended such functions.

The motor car is to blame, of course—and it is for many things. In the old days the city always obtained the shrillest and loudest whistle available, attached it to the mill or the creamery, and when "central" notified the fire department it also informed the engineroom of the whistle depository. One long shriek—that meant fire. Then a wait. One shriek for First Ward, two for Second Ward, three for Third Ward and four for Fourth Ward. A few fancy shrieks to indicate that the fire was a big one so that the citizens who had stood gasping at the others and had failed to respond were assured it was worth their while to attend.

When there were no motor fire wagons it was great sport. There was a prize to the drayman who could first hitch to the fire-truck. Then everybody who could hang on grabbed a place on the dray and the team struggled over the dirt streets and through mud with its hilarious burden. It took time to get teams ready to carry the citizenry, and many were unable to be present.

Then came paved streets and motor fire wagons. "Whe-e-w!" went the whistle and down the street clanged the fire car—nobody could catch a ride on that. But there were the motor cars—they were not afraid of the fire. Away they scurried, a hundred or two of them. They blocked the streets, often beating the fire truck and making it impossible for it to get to the fire at all, which, of course, made a bigger show. Fires became a society event second only to a burst water main.

And now the "city fathers", have stopped the whistle, and just as like as not John Simpson's barn will burn and you won't know anything about it until you read the paper that evening. You are likely to sleep all night when there is a fine chance to parade in pajamas to the next block and watch the "devouring flames" scorch a woodshed. There is hardly a chance for the night parade at all—and once it was about the most interesting and novel display of lingerie and kimonos the small town afforded—next to the spring display in the mercantile store windows.

Of course it is easier for the firemen, and it was scarcely feasible to charge admission to fires, as some towns have proposed in order to decrease the attendance—but somehow to silence the weird howl of the fire whistle, with its inevitable thrill for everyone within hearing distance, takes away one of the chief joys of the old town.—[Kansas City Star.

A FAT MAN WHO WAS MUCH LOVED.

Gen. Grossetti, who recently died, was undoubtedly the fattest, and perhaps the most popular, officer in the French army. The general's girth was so generous that he found it impossible to walk with any degree of ease, much less to ride with any comfort, either to himself or to his horse. Gen. Grossetti, however, was none the less a very cool and gallant soldier, as evidenced by many stories of his conduct in trying situations.

One of these stories is told by the Paris Gaulois:

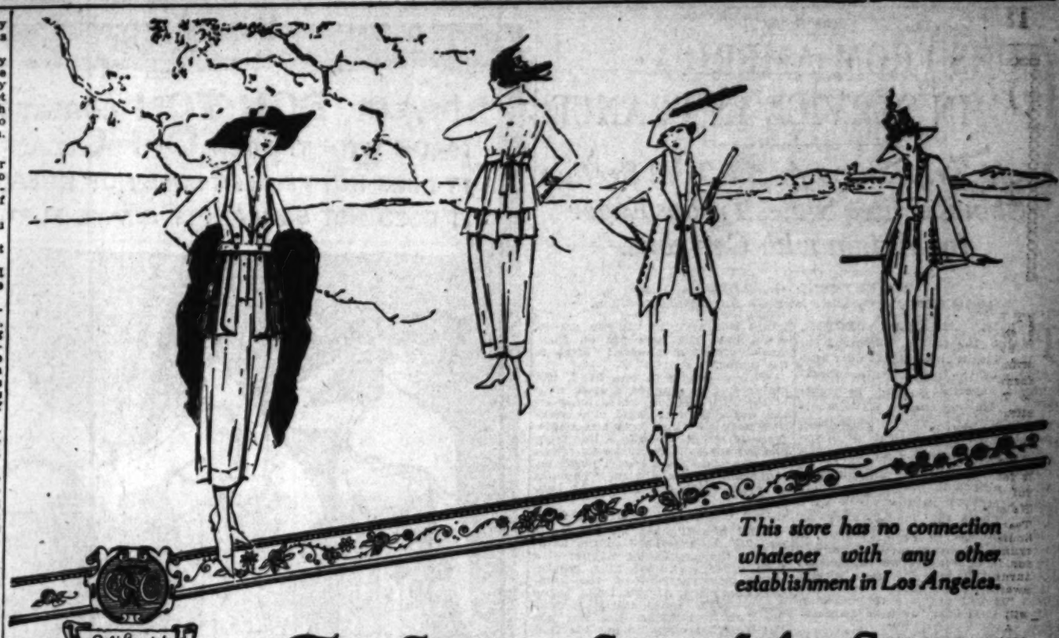
During the battle of the Yser, toward the end of the afternoon, when it was judged impossible for the French troops longer to withstand the enemy's fire, a British staff officer, sent by Sir John French, arrived on the scene to inquire what the French commander proposed to do, for the retirement of his division might involve the retreat of the English forces.

Gen. Grossetti, when his troops had begun to fall back, had calmly seated himself on a camp chair, easily within range of the German shells, which were falling continuously in close proximity to his exposed position. When the Briton appeared Grossetti ordered another chair.

"Pray give me the pleasure, sir, of sitting down beside me," he said. Notwithstanding his British calmness and courage, the English officer hesitated a second or two. Finally he sat down. The French general said:

"You may say, sir, to Marshal French that my name is Grossetti and, as it indicates, I am too fat to retire."

That was why Grossetti was afterwards known as "the armchair general." Ordinarily when we speak of the "armchair generals" we think of officers of a quite different character. There are armchairs and then again there are armchairs.



This store has no connection whatever with any other establishment in Los Angeles.

California's Smartest Shop for Women

The Smartest Suits of the Season At the Most Moderate Prices

Comparison will prove to you as it has to hundreds of women, our superiority in style and value as well as in variety.

Newest Fashion Features

Everything that experience and ingenuity could accomplish is embodied in these new suits to be displayed Monday. Our unusual purchasing facilities keep us in constant touch with the foremost suit makers and their choicest productions are shown here first at all times. Not a day goes by but what we have something new to offer. We have been able to secure certain materials known to be scarce and are offering now such fabrics as summer weight Silvertones in the newest colorings, many smart novelty suitings not heretofore shown and the finest qualities of tricotines and serges—

For $25—Suits that are well worth more.

A wonderful variety in serges, gabardines, shepherd and novelty checks, pin stripe serges and many novelty materials. Reproductions of higher priced models in the favored ripple effects especially for misses as well as the more tailored models for women.

For $35—Suits that are unsurpassed.

We offer these suits with the statement that they are amazing values. In their good quality, fine tailoring and distinctive lines they will prove a revelation to women who had really anticipated paying considerable more. Not a new idea is missing.

For $39.75—Values you'll surely not duplicate.

A wonderful selection of styles positively exclusive with this shop. We have taken great care that, while offering no style whose permanency is unassured, the modes be interpreted with those originalities of treatment that make for individuality. Every model fully bears out the style supreme reputation of this shop.

Brightness—Smartness—Experience—Service—Courtesy—Everything that is Worth While—you will find them with

Harry Fink & Company

APPAREL FOR WOMEN AND MISSES EXCLUSIVELY

635 · 637 · SOUTH · BROADWAY

Military Watches

It's a shame to put on the wrists of our American Soldier and Sailor Boys the cheap, trashy foreign made watches that some people are trying to pass along to them.

When our Soldier Boys get over in France, what are they going to do with their unreliable watch? It won't keep time and it won't run. Rather a ticklish position in the trenches and a dead watch on his wrist.

Our idea is: The best watch made is none too good for your Soldier Boy.

Our advice is: Buy him a good watch.

An Elgin watch or a Waltham watch. Then he will have a timekeeper, a serviceable watch that will answer all his requirements. Trench work demands a good watch, why then not buy him a reliable American-made watch.

Our prices for an Elgin or Waltham watch start at $15; others at higher prices.

MONTGOMERY BROS.
JEWELERS
Grant Bldg. Broadway at 4th
Established in Los Angeles in 1881

Nemo SELF-REDUCING

GET RID OF IT!

Excess fat is ungainly, uncomfortable and unhealthful. (Ask any "fat" woman.)

The remedy is a Self-Reducing Corset—the model designed for your particular type. (Ask any of the millions of women who know by EXPERIENCE.)

"Nemo" means style, comfort and health for stout women.

From the twenty different models, all full figures can be fitted without alteration—

$3.00, $4.25, $5 and $6

Ask Your Dealer. Accept No Substitute.
Nemo Hygienic Fashion Institute, N. Y.



EXCESS FLESH GOES QUICKLY

Nemo BRASSIERES

Adjustable by a Patented Lacing

NEW! Gives Fashion's smooth "uniform line," front and back. Free shoulder to waist. Reshapes, reforms and fastens back, inducing an erect, graceful carriage.

For all figures—$1.00 and $1.50

The Goods.

GUNS FROM AMERICA IN SERVICE IN FRANCE.

Night Trip Through the Toul Section Shows United States Troops Eager for Action with Germans.

BY RAYMOND G. CARROLL,
Special Staff Correspondent with the American Expedition.

IN THE AMERICAN SECTOR, March 15.—There he stood in the bright moonlight near the middle of the road, our sonorous-lunged, spectral-looking sergeant-major. He was clad in white woolen underwear, a pair of black slippers and the weird "falseface" of the regulation gas mask. He made the comic relief of the exciting night. It was 1 o'clock in the early morning and everybody in the wreck of a town—where the headquarters of one regiment of light artillery, a battalion of heavy artillery and a battalion of infantry were quartered—had responded to the "alerte" call, and at the sudden awakening had reached out into the darkness for his precious "Jack o' Lantern" gas mask.

"Get gas masks on those horses," yelled the meagerly attired sergeant-major to the driver of a supply wagon which at the head of a horse train halted in the village.

"Can't be done," shouted back the driver. "When I go near the plaguey critters they get scared and rear up. I have had trouble enough getting on me own mask."

True enough, here was an army problem that had arisen for solution at an ungodly hour under nerve-racking circumstances. Our sergeant-major is a man of action. He reached up and took the horse masks from the objecting driver, and crept along the necks of the animals from their rear. Before you could say Jack Robinson he had clapped a mask over the head of an off-horse.

LOOKS LIKE KU-KLUX.

The rest was comparatively easy, for equines go into the masks quite gracefully; I might say eagerly when they don't see the masked human. Their assumption probably being that the masks are nose bags full of oats. Alas! The masks are bottomless, and once the cloth bands of the safety device have been stretched bit-like across the horse's mouth the attachment upon the nose is a very simple adjustment.

Do you recall the ride of the Ku-Klux clans in the famous moving picture? That is about how our supply wagon train looked when all of the horses had been masked, also the drivers and the other men in the detail, and the cortege rumbled away toward the dumps further forward. Shells were bursting upon all sides, those of high explosive components yielding a resonant crack, those containing gas giving forth only a mild siss-s-s, as they are loaded with just enough explosive to crash them.

The exasperating feature of the gas shells is that the Germans mix them in with those containing shrapnel and high explosives. Of four shells falling in the darkness you may hear two explode and the other two you don't. The presence of the latter are unknown until the first fumes of the gas are upon you. Another thing, a quietly falling shell may not be a gas shell at all, but a "dud" instead, which is the nickname the British give any shell that fails to go off. To tell a "dud" from a gas shell is a matter of extreme difficulty and requires wide experience in shell areas.

TELL SHELLS BY SOUND.

"You soon learn a lot about sound at the front," said the battalion major joining me in the road. He was fully dressed, having, like myself, slept in his clothing. "These shells we hear explode close by we know are German 77s, because they have arrived before we hear them. Then they have more of a whistle than—Listen!"

The night air was filled with a long, hollow, reedy sound, almost mournful in tone.

"That is a German 105," he resumed. He made a cup with his hand behind his right ear and listened attentively. Then came the roar of the projectile bursting some distance away.

"Precious near one of my battery positions," he commented. He called to the sergeant-major: 'You jump into some clothes. This is no time for play-acting Hamlet's ghost.'"

Inside headquarters at the telephone switchboard we found the battalion adjutant. He was talking with a battery commander located somewhere in a patch of woods. I might mention that there were about forty drops in the switchboard, our headquarters having been the center of a "groupment" or collection of artillery groups before we took over the sector from the French.

"Just follow the orders," the adjutant was saying. "If you are in doubt have the men put on their masks. Wait a moment! Here is the major."

With a candle in one hand, the major quickly scanned a great map of the entire sector, which hung on the wall. He took hold of a movable tack to which was attached a piece of string, and ran a line from one battery position on the American side over into the German positions, mumbling as he did so. "Thought as much. We can reach the beggars."

GAVE GERMANS A NIGHT CAP.

"Tell him to open all his pieces on 802," he remarked to the adjutant in the nonchalant manner of a man ordering dinner at a restaurant. "Instructions of the commanding officer if this thing began again. Fire every thirty seconds for twenty minutes. Use our gas shells. That ought to put the Germans back into bed."

Getting ahead of my story I am delighted to announce that it did.

Before going further into the events which film before the eyes and beat upon the eardrums of a correspondent who elects to follow the fortunes of the American sector on the west front, the reader is entitled to a brief outline of the locality. Inasmuch as the Germans know exactly where our troops are in absolute control of a certain section of front-line trenches and battery positions—a district formerly occupied by African soldiers of the French army—I am permitted by the American censor to weave a bit of the surrounding countryside into the tapestry of the night.

All directions to the American sector lead out from Toul, one of the most ancient towns in Lorraine. Despite the fact that American soldiers do not occupy Toul itself, that center of commercial life is our compass point. When asked where our troops are fighting the Germans one is always allowed to say "north of Toul."

Toul before the war had a population of about 15,000. It lies somber and cold in the valley of the Moselle at the foot of a range of imposing hills; more accurately stated, it snuggles between the Moselle River and a sleepy old canal, which in times of peace connected Germany and France, being the artificial waterway from the Rhine to the Marne River. Of the town I might further say that in 1870 it fell to the Germans after being invested for thirty-eight days. As a fortress of the first-class it is a present-war aching thorn in the German side.

SAME HOTEL—NEW NAMES.

We correspondents know Toul intimately for every day en route to the front from press headquarters forty miles to the rear, we must circle its moat, its two light and graceful towers of the Cathedral of St. Etienne, and its grim stone gates. It is also the place where a brigadier of pollus asks for a glimpse of the red permit carried by our chauffeur and takes down the number of our motor car. Occasionally we enter the old town for luncheon at the Hotel Comedie, which if I mistake not was once called the Hotel de Metz.

Twenty miles east of Toul, up the valley of the Meurtha, is the once gay city of Nancy. Right now Nancy is the especial pick of the Germans for night attacks by bombs from airplanes. Of its 150,000 inhabitants scarce half remain, and I have recently seen roadfuls of long lines of pitiable-looking refugees getting away from the viciousness of an enemy that specializes in the wanton murder of old age, women and the tender occupants of cradles.

Somewhere to the northwest of Nancy and directly to the north of Toul is the first American sector in France where our troops walked alone in the burning sands of war. I am sanctioned to say that the area is generally low ground, spotted with little hamlets and towns, mostly shell-torn and without inhabitants, and criss-crossed by succeeding lines of trenches, strong points and battery positions, all part of the defense of both Toul and Nancy. The unfortunate feature of the district is that the Germans hold the first bit of really high ground as one advances up the valley of the Moselle through what was once called the Forest of the Rhine. This elevation is known as Mt. Sec or Dry Mountain, and from its frowning crest the Germans on most any day can discern the twin towers of Toul.

Although the principal roads in the valley have been well camouflaged with false trees, nothing that goes on of military activity during the daylight hours is hidden entirely from the enemy. The main highways run directly north, so that the approach to our positions is an open book to a man with a strong glass standing on Mt. Sec. Hence all supplies go forward in the night under a nasty shell fire at the principal crossroads.

HAVE DIFFICULT TASK.

Obviously I cannot write specifically of the towns we occupy, which one is artillery headquarters and which one general headquarters, nor where the rest camps are located. That a good portion of the sector is wooded with tiny, almost picturesque lakes, tells nothing to the enemy. He also knows that our forward lines parallel a low ridge along which are several towns, and from somewhere behind which are concealed a network of American-manned batteries. On a clear day one can actually see the distant towers of the Gothic cathedral in German-held Metz, the capital of German Lorraine. It is the job of the American unit to hold this difficult area and let no Germans pass through the natural gateway into France made by the surrounding hills.

With the permission of the chief of the press division, the general in command and others I spent a night at one of these villages in the Moselle Valley. Now I can resume the narrative:

"Come along with me," said the major. He had lived seven years in Philadelphia, where he had a doctor-brother, and he sort of took me under his wing. As we strode along the white path of the road in the glare of the moon, he talked of Fairmount Park, Mayor Smith and Chestnut street. Overhead there was clearly discernible the whir of motors of airplanes, enemy or ours we could not tell. Occasionally ahead beyond the ridge was visible the spit of rockets from the infantry trenches; the bright white ones being flares for lighting up the area between the contending armies, and the red lights being signal calls for barrage fire.

"It's a great game if we don't weaken," he said, using the American phrase equivalent of the British "Don't be downhearted." He certainly was calm. He took off his gas mask and sniffed several times. Told me to take off mine. He opinioned that it was more scare than gas. Explained his sangfroid with the comment that before he joined the heavy field artillery he had been with the coast artillery and was used to big noises.

In about a mile we reached a new road, which the engineers were building. It had not been topped off. So we took to the fields rather than stumble over the rough stone. After a time we struck a very small trench with wires in it that looked like rows of black thread. This miniature open cut held telephone and telegraph wires, a legacy from the French. We followed the trench for at least another mile, when there appeared a faint light ahead to the right.

"C Battery," explained the artillery officer. "Now we will see what's been going on."

A solitary sentinel challenged us. He was complimented by the major for his alertness. The soldier led the way to one of a series of dugouts, the quarters of the B. C., a red-haired youngster from Maryland, who had talked about his mother and "making good" all the time on the transport coming over. He was seated on the edge of a bunk with a shell gauge, busy at measuring pieces of German shell to determine the size of the gun from which they had been discharged. A shell gauge consists of two pieces of flat steel on a hinge with curved edges. Simply fit the pieces of shell into the right curve and the tale was told: 77s, 88s, 105s, 150s or 210s.

"There is an abrasion on your left cheek," remarked the major, with the smile of an officer who misses nothing.

"Only a shell nip," responded the B. C. "I got it running a line back from an unexploded shell to get the direction from which it had come. We had the road on the map, and it was a soft berth to get the bearings."

"Humph!" was all the battalion commander said on the subject of wounds. He added with relation to the business of the U.S.A.: "We might as well look over the shell holes."

With pocket flashlights we three walked around the ground in the proximity of the battery position. I counted forty-nine holes. But not one had done any damage. Once there came the alarm of another shell, and I jumped at least ten feet into the actual mouth of the nearest dugout. I confess that the shell exploded at least 1000 feet off.

"They would not have done anywhere near so well if an airplane had not been above us directing their fire," apologized the B. C.

"Why didn't you shoot him down?" admonished the major. "That is what the Hotchkiss guns are for."

"Had to make sure he was a German," was the reply. "Got into action on the plane at 500 yards. Think we clipped one of the wings. He beat it with a list, wabbling badly."

As the major and I hit the road again for the trip back to battalion headquarters, he remarked that it was the shell that always counted. He added, "After that one is down, there is no particular danger."

Whereupon, as if to prove his statement, a shell cracked on the road scarcely 300 yards in advance of where we were walking. He continued: "That baby was a German 77. It means that the enemy is selling the next crossroads. All we have to do is to take a short cut through the woods."

ENEMY IS METHODICAL.

About a dozen shells fell in the neighborhood of that crossroads. Then followed absolute silence.

"Do it the same way every night," explained the major. "Very methodical, these Germans. One always knows what to expect and where."

On reaching the battalion headquarters we found the colonel in charge of all the counter-battery work upon the wire. He had left the regimental headquarters and was at one of the advanced battery positions. Our colonel is a bear on the science of night firing. He wanted to know what German battery had been pounding the position we had just visited. I think he took the assault personally. His instructions were to fire twenty rounds upon all of the counter-preparation points when the batteries had silenced 802. I went outside the concreted headquarters to watch the red splash in the sky of our guns as they boomed into action. It was a ring of angry defiance along the entire ridge.

Here I was accosted by the colonel himself. He was making the rounds of all the positions of the heavies. He did the journey in a small automobile which he ran himself.

"Want to go to another battalion headquarters?" he asked. "Do not worry about the gas. It is 90 per cent. prevention. Got to get the men used to putting on their masks. Wind is against cloud gas, and that from shells has drifted away long ago."

And off we flew along the very road which had been desperately shelled only half an hour before. We turned into a dark forest down a frightfully rough road, at last halting before what looked in the night to be the entrance of a long grape arbor. It was camouflage over the track of a narrow-gauge railway. We got out and stumbled along for about a quarter of a mile, coming finally upon a dugout. Within we found the battalion commander, a Chicago millionaire, who was reclining his six feet and a half in an extra long cot with a telephone to his ear. A log fire was burning and in the dim light of a kerosene lamp I noted that this other major had evidently been coolly reading one of his home newspapers when the racket had started.

"It's 802 again," said the colonel.

"That's the fellow we have been firing on," replied the major. "Got him pretty well smothered."

NO "STICK" IN THIS DRINK.

We had a drink of warm boiled water and a dozen puffs at a cigarette. Then we departed. The colonel went in person to the battery positions. The guns had ceased firing, but I observed that upon the tail of each howitzer was a projectile ready to be hurled into the maw of the gun and fired. In the American sector there is always a projectile ready for the next jab at the enemy. This projectile actually sparkled in the moonlight.

Passing some of the concealed dugouts, I heard the cannoneers singing. They work in shifts, and at no time, night or day, is there a paucity of men awake necessary to operate our 155-centimeter howitzers. The same is true of the lights.

"They are the greatest lads in the world," commented the colonel. "Although they enlisted as artillerymen, they have done all sorts of extra work without a whimper. In this sector they have built between three and four miles of light railway, made a lot of camouflage and constructed dumps for ammunition. As for digging trenches and dugouts, that is their middle name. You cannot cheer too strong for them in the home newspapers."

The colonel took me back to the battalion headquarters, where I was originally quartered.

There in conversation with the sleepless major I learned that the chief task confronting an artillery battalion executive is to digest the information sent to him from the observation posts, where trained lookouts are constantly on watch. Suppose the enemy starts firing. It can mean any number of things. It might be the bombardment preparation for an infantry attack, or it might be a general attack upon a special battery. He must immediately ascertain what enemy batteries are firing. When they are old batteries it is comparatively easy to plot them out, but when they are new batteries it is much more difficult.

Once the information is digested it goes direct to regimental headquarters, from which point the order goes forth for a concentration of fire upon the enemy batteries in action. The game of the counter-battery work is to batter away at the rascals until they quit whatever they are doing, whether it is firing upon infantry trenches or badgering some American battery. I was amazed at the speed with which information was digested, and the sure-enough quietus put on the enemy.

Showing me back to my cot the battalion commander said: "The chief thing for an artillery executive to avoid is sudden flares upon incomplete information. Go to sleep and forget your gas mask. In the morning you will visit the positions of the lights, which batteries have direct liaison with the infantry, and put down the barrages whenever they are called for."

I WEAR BON TON CORSETS MADE WITH THE NEW O-I-C CLASP. IT DOES NOT PINCH. IT DOES NOT BREAK. IT DOES NOT SQUEAK. IT STAYS FLAT.

Bon Ton CORSETS

Have this Practical And Patented New



I WEAR BON TON CORSETS MADE WITH THE NEW O-I-C CLASP. IT DOES NOT PINCH. IT DOES NOT BREAK. IT DOES NOT SQUEAK. IT STAYS FLAT.

These Fashionable Corsets Are Unexcelled, Yet Cost No More Than Others Without The O-I-C!

Why not have the best? The advantage is yours. The new models, as listed below (all having the O-I-C Non-Pinching Clasp)-are designed for every type—slender, medium, average, full, stout and misses—from beautiful materials in pink or white.

Ask YOUR dealer to show you some of these smart styles, and look for the O-I-C trade mark printed on stripping inside. If he cannot supply you and offers substitutes, write us at once and we will direct you to a dealer who can.

Back Bon Ton Corsets Lace				
800	825	846	877	898
809	826	849	888	897
810	841	864	890	945
814	842	870	895	964

Front Bon Ton Corsets Lace		
1004	1014	1041
1005	1026	1043
1009	1029	

Back Royal Worcester Corsets Lace			
304	554	587	599
522	559	589	647
532	574	596	653
			682

Front Royal Worcester Corsets Lace		
743	769	
751	772	
782	773	

Adjusto Corsets	
608	
621	
622	

Royal Worcester Corset Company, Makers of Bon Ton Corsets, Royal Worcester Corsets, Adjusto Corsets
Worcester, Mass. New York Chicago San Francisco

WHISKERS EXPLAINED.

An Erudite Essay on Burnsides by an Editor of a Metropolitan Newspaper.

It is a pleasure to assist this Canadian reader out of the etymological morass in which he thus confesses himself to be:

"To the Editor of The Sun—Sir: Will you kindly inform me through the columns of your paper the correct way of expressing side whiskers? Should it be 'Burnsides' or 'sideburns,' and how did the word originate?

"WARNER ALLEN HIGGINS,

"Toronto, Ont., March 27."

If the correspondent really has in mind mere side whiskers we advise him to dismiss "burnside" and "sideburn" from his mind. Side whiskers, which the Standard Dictionary so deftly defines as "whiskers that grow on the side of the face," are things apart, so to speak, from burnside and sideburn. Side whiskers may be mutton-chops or sideboards. Some are called earlocks by barbers, but this is false usage.

Our purpose, however, is to answer Mr. Higgins so that he shall know just what he wants to know. It should be "burnsides," not "sideburns." The word comes from the name of that handsome and modest Union general, Ambrose E. Burnside, who wore 'em. In the process of evolution it loses its capital letter and adopts a final "s," whiskers and allied words often taking the plural form. "Sideburns" are a joke of the period just after the Civil War; a distortion of a dignified word.

If "sideburns" was the word Mr. Higgins might feel justified in applying it, with a certain amount of looseness, to various forms of the side whisker. But burnsides are not mere flanking whiskers, but a whole system of beard. They include not only mutton-chop brushes of considerable luxuriance, but a mustache as well. There is an unbroken hirsute line. If the owner of the burnsides is not too bald, his face north of the chin is surrounded by a charming, if not charmed, circle of hair.

Burnsides are not for the very young. They require for their best cultivation time and care. The mustaches must flow into and be at one with the mutton-chop whiskers; there must be no line of demarcation. The chin that gleams below must be as smooth as new asphalt pavement. No pen can describe burnsides in their perfect form. It is a task for the brush. If Mr. Higgins would know them at their best he should seek a good portrait of Gen. Burnside. If none is available, a photograph of the Hon. William C. Redfield will help a lot.

CANINE HERO BATTLES BURGLAR IN LAUNDRY.

Rags is an Airedale. He works twenty-four hours a day, keeping a wise eye on everything that goes on around the Weber laundry at No. 1421 North Wells street.

Being just a dog, Rags never grumbles about his working hours.

By day he is house detective, watching the wagons come and go, the friend of all honest men and the enemy of all cats and other crooks. By night Rags is a night watchman, and, like all good watchmen, takes his sleep on the boss's time.

The other night T. H. Klein, manager, locked the laundry and left Rags in charge.

Hours later, when all the world except burglars, policemen and reporters were snoring, safeblowers broke into the place.

One of the intruders carried an ax. They were desperate men, and a human night watchman who had any sense would have put his hands up as far as his arms would stretch.

But Rags, being only a dog, tackled them without an instant's hesitation. He gave them a ferocious battle. He ripped their clothing off in shreds, flew from one to another in a frenzy of rage and defied the ax.

But the ax fell with a crushing blow on Rags's head. He crumpled up and was tossed into a corner. The safeblowers then broke open the safe and escaped with about $400.

The story of the battle was pieced together from evidence Klein found when he opened the laundry. Shreds of the burglars' clothing lay about the room, and Rags, with a blood-stained ax beside him, was unconscious in a pool of blood—not all of Rags's.

The hero was hurried to Dr. R. I. Tinkham's dog hospital at No. 113 Division street, with orders to spare no trouble or expense.

The doctor patched him up and had to lock the front door to keep Rags's admirers from killing him with caresses.

Rags was a hero, but did not like it. He posed for his picture for the Herald photographer when the hospital, but it bored him. He showed plainly he was worrying fear the foolish humans would the laundry go to smash while was away.

Rags wanted to get back to for he is only a dog.—(Chicago Herald.

German Almanac Forgets.

The German "Almanach de tha" for 1918 has just been A copy of it has been Zurich, Switzerland, from correspondent of the Italian describes it to his paper. interesting thing about the sue of the well known manac is the new titles and designations which it introduces. The Prince of Wied figures year as the Prince of Albania. In the chapter devoted to the grim the Crown Prince and Charles are said to be Eton (England.)

The Duke of Cumberland, father of the Duke of is no longer designated as a in the suite of the British

The almanac does not any longer either the the English orders worn by man princes. But the remains honorary doctor of the versity of Pennsylvania and —[New York Tribune.



"WHEN YOUR KIDNEYS FEEL LIKE LUMPS OF LEAD"

When you wake up with backache and dull misery in the kidney region it generally means you have been eating too much meat, says a well-known authority. Meat forms uric acid which overworks the kidneys in their effort to filter it from the blood and they become sort of paralyzed and lazy. When your kidneys get sluggish and clog you must relieve them, like you relieve your bowels; removing all the body's urinous waste, else you have backache, sick headache, dizzy spells; your stomach sours, tongue is coated, and when the weather is bad you have rheumatic twinges. The urine is cloudy, full of sediment, channels often get sore, water scalds and you are obliged to seek relief two or three times during the night.

Either consult a good, reliable physician at once or get from your druggist about four ounces of Jad Salts; take a tablespoonful in a glass of water before breakfast for a few days and your kidneys will then act fine. This famous salts is made from the acid of grapes and lemon juice, combined with lithia, and has been used for generations to flush and stimulate sluggish kidneys, also to neutralize acids in the urine so it no longer irritates, thus ending kidney weakness.

Jad Salts is a life saver for meat eaters. It is inexpensive, cannot injure and makes a delightful effervescent lithia-water drink.

For Constipation! Physic Purge or Laxative?

Everyone now and then becomes constipated, and millions are chronically in that condition. The perplexing question arises—what to use.

Purgatives and cathartics are drastic and usually cause a reaction. Saline waters are rapid in action but do no more than empty the bowels.

Just as certain an effect, and certainly a much more pleasant one, can be obtained by the use of a combination of simple laxative herbs with pepsin sold by druggists under the name of Dr. Caldwell's Syrup Pepsin. It acts gently, without griping. It is an especially ideal medicine for children, women, old people and others who find purges too powerful.

Only a teaspoonful is required, and by morning the movement is free and complete. A bottle in the house is insurance for the whole family against constipation, indigestion, headaches, flatulency and other digestive ills.

The druggist will refund your money if it fails to do as promised.

NO INCREASE
In spite of enormous increase in the cost of raw materials, due to the war, the manufacturers of Dr. Caldwell's Syrup Pepsin are standing their profits and absorbing the war taxes, so that this family laxative may remain at the present price of 50c and $1 a large bottle. So sold by druggists for 30 years

Dr. Caldwell's SYRUP PEPSIN
The Perfect Laxative

FREE SAMPLES—Dr. Caldwell's Syrup Pepsin is the largest selling liquid laxative in America. If you have never used it, send your address for a free trial bottle to Dr. W. B. Caldwell, 448 Washington St., Monticello, Ill. If you have babies in the family send for a copy of "The Care of the Baby."

The First Planti

MANY amateurs come to their attempts at simply because they seed into the ground too season, before all danger passed. What then are the tables to plant?

Radishes, onions, spinach beets and early peas—these first crops to make their ap

Radishes will grow in al moderately rich loam. It one ounce of seed to sow feet in length. Scatter th that the plants will not re ing. It is better to sow oft rely on one crop, as radish in from four to six weeks' rapidly become unfit for table

Onions are placed out in inches apart, in rows sepa about a foot. There are two varities, white and yellow, the yellow is the best know the last week in July onio be pulled and dried for win

Spinach should be sown in inch deep and a foot apart. nitrate of soda makes an fertilizer. The ground shou rich as possible. If the picked from the plants, and t allowed to grow, instead o the plant off at the roots. crop of spinach will last all

Lettuce seed should be p hotbeds or flats, and the later hardened off and set out Many people plant their le mass, and use it without all to head, but if each separate set out and allowed to grow turity, the flavor is a hundred better.

Beets require a rich, well soil. Like lettuce, they may under glass and transplanted an extra early crop. The seed

APRIL 7, 1918.—[PART III]

TON CORSETS
O-I-C CLASP.
. IT DOES NOT BREAK.
AK. IT STAYS FLAT.



The O-I-C!
mart styles, and look
inside. If he cannot
nce and we will direct

Lace
ADJUSTO CORSETS
603
621
622
772
773
ADJUSTO Corsets

left
ld
re-
ers
an
and
ad
nds
ch.
ch-
ed-
dus
off
her
ex.
ing
led
ner.
ben
out
nd
nd
eds
out
od-
on-
all
1,
918
are
and
eep
tm

Rags was a hero, but did not know it. He posed for his picture when the Herald photographer went to the hospital, but it bored him. He showed plainly he was worrying for fear the foolish humans would let the laundry go to smash while he was away.

Rags wanted to get back to work, for he is only a dog.—[Chicago Herald.

German Almanac Forgets

The German "Almanach de Gotha" for 1918 has just been issued. A copy of it has been received in Zurich, Switzerland, from where the correspondent of the Italian Tribuna describes it to his paper. The most interesting thing about the new issue of the well known German almanac is the new titles and political designations which it introduces.

The Prince of Wied figures this year as the Prince of Albania.

In the chapter devoted to Belgium the Crown Prince and Prince Charles are said to be residing in Eton (England.)

The Duke of Cumberland, the father of the Duke of Brunswick, is no longer designated as general a la suite of the British army.

The almanac does not indicate any longer either the dignities or the English orders worn by German princes. But the Kaiser still remains honorary doctor of the University of Pennsylvania and Oxford. —[New York Tribune.



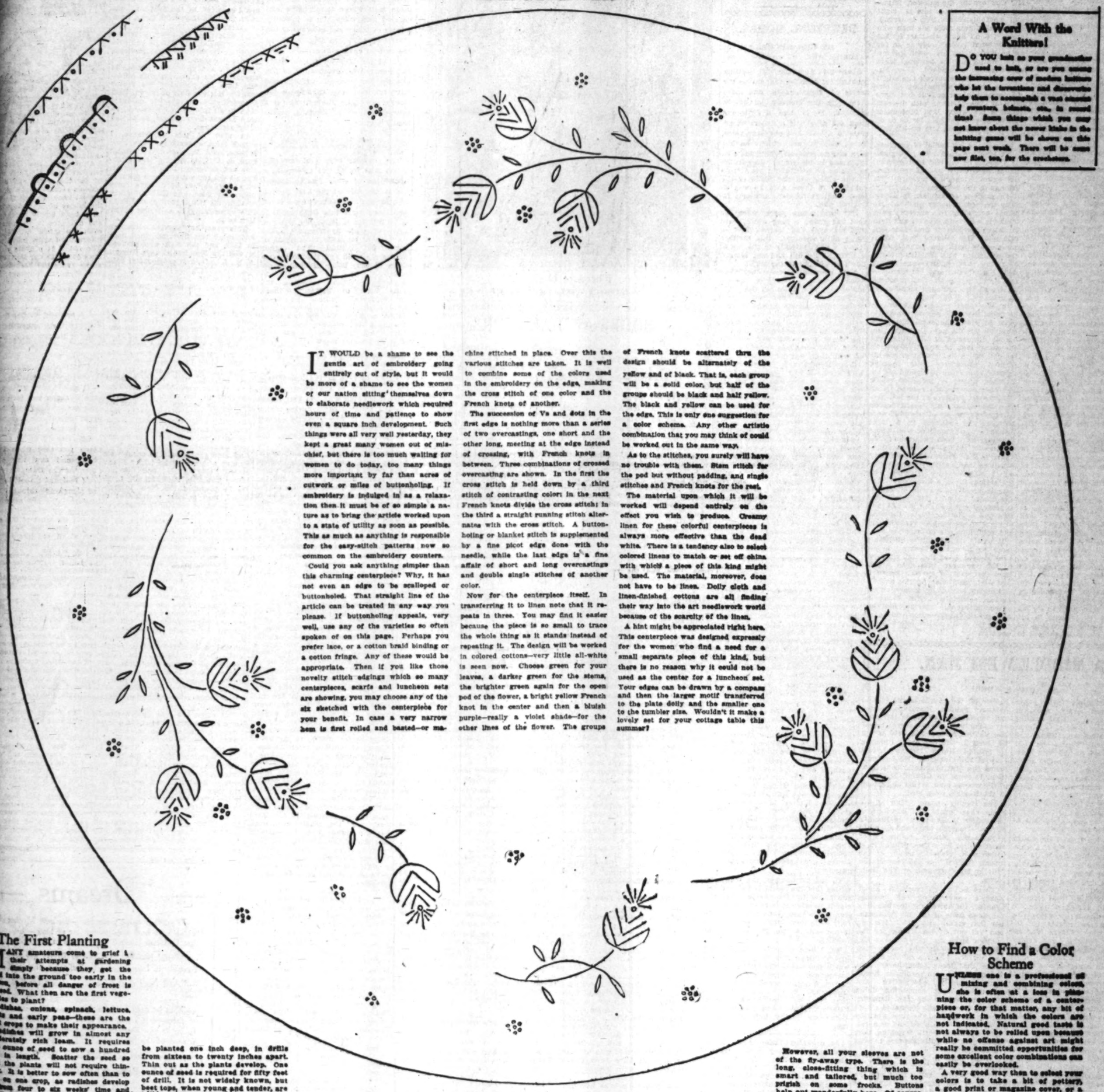
KIDNEYS FEEL
S OF LEAD"
he sore, water scalds and you are
on obliged to seek relief two or three
en times during the night.
Either consult a good, reliable phy-
ric sician at once or get from your phar-
in macist about four ounces of Jad
od Salts; take a tablespoonful in a
ed glass of water before breakfast for a
et few days and your kidneys will then
act fine. This famous salts is made
from the acid of grapes and lemon
ve juice, combined with lithia, and has
es; been used for generations to clean
ue and stimulate sluggish kidneys, also
'k to neutralize acids in the urine so it
ch no longer irritates, thus ending blad-
m der weakness.
u- Jad Salts is a life saver for regular
y, meat eaters. It is inexpensive, cannot injure and makes a delightful, effervescent lithia-water drink.

FOR THE INDUSTRIOUS NEEDLEWOMAN

BY ADELAIDE BYRD

HERE'S AN EASY-STITCH CENTERPIECE FOR YOU—

DESIGNED BY ELIZABETH MILLER



A Word With the Knitters!

DO YOU knit as your grandmother used to knit, or are you among the increasing crew of modern knitters who let the inventions and discoveries help them to accomplish a vast amount of sweaters, helmets etc., in record time? Some things which you may not know about the newer kinks in the knitting game will be shown on this page next week. There will be some new flirt, too, for the crocheters.

IT WOULD be a shame to see the gentle art of embroidery going entirely out of style, but it would be more of a shame to see the women of our nation sitting themselves down to elaborate needlework which required hours of time and patience to show even a square inch development. Such things were all very well yesterday, they kept a great many women out of mischief, but there is too much waiting for women to do today, too many things more important by far than acres of cutwork or miles of buttonholing. If embroidery is indulged in as a relaxation then it must be of so simple a nature as to bring the article worked upon to a state of utility as soon as possible. This as much as anything is responsible for the easy-stitch patterns now so common on the embroidery counters.

Could you ask anything simpler than this charming centerpiece? Why, it has not even an edge to be scalloped or buttonholed. That straight line of the article can be treated in any way you please. If buttonholing appeals, very well, use any of the varieties so often spoken of on this page. Perhaps you prefer lace, or a cotton braid binding or a cotton fringe. Any of these would be appropriate. Then if you like those novelty stitch edgings which so many centerpieces, scarfs and luncheon sets are showing, you may choose any of the six sketched with the centerpiece for your benefit. In case a very narrow hem is first rolled and basted—or machine stitched in place. Over this the various stitches are taken. It is well to combine some of the colors used in the embroidery on the edge, making the cross stitch of one color and the French knots of another.

The succession of Vs and dots in the first edge is nothing more than a series of two overcastings, one short and the other long, meeting at the edge instead of crossing, with French knots in between. Three combinations of crossed overcasting are shown. In the first the cross stitch is held down by a third stitch of contrasting color; in the next French knots divide the cross stitch; in the third a straight running stitch alternates with the cross stitch. A buttonholing or blanket stitch is supplemented by a fine picot edge done with the needle, while the last edge is a fine affair of short and long overcastings and double single stitches of another color.

Now for the centerpiece itself. In transferring it to linen note that it repeats in three. You may find it easier because the piece is so small to trace the whole thing as it stands instead of repeating it. The design will be worked in colored cottons—very little all-white is seen now. Choose green for your leaves, a darker green for the stems, the brighter green again for the open pod of the flower, a bright yellow French knot in the center and then a bluish purple—really a violet shade—for the other lines of the flower. The groups of French knots scattered thru the design should be alternately of the yellow and of black. That is, each group will be a solid color, but half of the groups should be black and half yellow. The black and yellow can be used for the edge. This is only one suggestion for a color scheme. Any other artistic combination that you may think of could be worked out in the same way.

As to the stitches, you surely will have no trouble with them. Stem stitch for the pod but without padding, and single stitches and French knots for the rest.

The material upon which it will be worked will depend entirely on the effect you wish to produce. Creamy linen for these colorful centerpieces is always more effective than the dead white. There is a tendency also to select colored linens to match or set off china with which a piece of this kind might be used. The material, moreover, does not have to be linen. Dolly cloth and linen-finished cottons are all finding their way into the art needlework world because of the scarcity of the linen.

A hint might be appreciated right here. This centerpiece was designed expressly for the women who find a need for a small separate piece of this kind, but there is no reason why it could not be used as the center for a luncheon set. Your edges can be drawn by a compass and then the larger motif transferred to the plate doily and the smaller one to the tumbler size. Wouldn't it make a lovely set for your cottage table this summer?

The First Planting

MANY amateurs come to grief in their attempts at gardening simply because they get the seed into the ground too early in the season, before all danger of frost is passed. What then are the first vegetables to plant?

Radishes, onions, spinach, lettuce, beets and early peas—these are the first crops to make their appearance.

Radishes will grow in almost any moderately rich loam. It requires one ounce of seed to sow a hundred feet in length. Scatter the seed so that the plants will not require thinning. It is better to sow often than to rely on one crop, as radishes develop in three four to six weeks' time and rapidly become unfit for table use.

Onions are placed out in sets, four inches apart, in rows separated by about a foot. There are two principal varities, white and yellow, of which the yellow is the best known. About the last week in July onions should be pulled and dried for winter use.

Spinach should be sown in drills an inch deep and a foot apart. A little nitrate of soda makes an excellent fertilizer. The ground should be as rich as possible. If the leaves are picked from the plants, and the plants allowed to grow, instead of cutting the plant off at the roots, the first crop of spinach will last all summer.

Lettuce seed should be planted in hotbeds or flats, and the seedlings later hardened off and set out in rows. Many people plant their lettuce in rows, and use it without allowing it to head, but if each separate plant is set out and allowed to grow to maturity, the flavor is a hundred per cent better.

Beets require a rich, well-drained soil. Like lettuce, they may be sown under glass and transplanted to give an extra early crop. The seeds should be planted one inch deep, in drills from sixteen to twenty inches apart. Thin out as the plants develop. One ounce of seed is required for fifty feet of drill. It is not widely known, but beet tops, when young and tender, are edible when prepared for the table like spinach.

Garden peas come in two varities, the early peas, those with smooth pod, and the latter variety, whose pods are wrinkled. The early peas are the first thing to go into the garden in the spring. As a rule, one quart of seed will sow a hundred feet of drill. Plant in furrows three or four inches deep. The soil should be the best the garden has to offer. If the dwarf variety is selected, there will be no necessity of providing bush for the vines to climb upon. If the tall variety is used, plant two rows together, about two inches apart, so that the same bush will do for both rows. Some gardeners use chicken wire for this purpose, but this is expensive, for all it can be used from year to year. For ordinary purposes, short branches from shrubbery and low growing trees will be sufficient. Branches of the Christmas tree do very well. There is a process of inoculating the peas, which greatly increases their productivity, especially in soils not suited so well to their growth. This may be had from any seedsman.

SLEEVES IN THE MAKING-OVER

MANY an otherwise commonplace frock owes all its distinctiveness to an unusual sleeve. Perhaps you didn't appreciate that fact before. But just take that despairingly prosaic dress of yours, change its sleeves a bit and ten to one you will fall in love with the whole frock. Now just a word about what's what in sleeves before you begin recreating yours. As a general rule the sleeves of the moment divide themselves into two great classes—the short and full, and the long and tight.

Now, say, suppose your sleeve is long and full. Fashion says it won't do at all, so it's up to you to change it a bit. Three-quarter is a nice length, but do you know the art of shortening a sleeve? No, you don't saw off from the bottom, neither do you pare off from the top, else you spoil the whole line. You do your shortening twixt elbow and wrist. Now the problem resolves itself into one of concealing the alteration. Well, a band of tiny tucks or one large tuck is one way. Another is to simply cut the surplus out entirely and have the joining seam hemstitched. Several rows of hemstitching in contrasting color make very attractive trimming.

On the other hand, your sleeve may be quite short and full. The elbow-length sleeve is modish, too, but the three-quarter has a corner on sleeve popularity. In that case, you split the sleeve midway between shoulder and hem. Then either insert a contrasting trimming band or a solid beaded band of self-material, or, what is still more unusual, leave the space and fill it in with a lattice work in either ribbon or wool. In other words, "lace" your ribbon or twisted strands of wool back and forth to keep the sections together. The effect is perfectly stunning.

Of course, you have seen the square Chinese sleeve. That is ever so easy to evolve from a long full sleeve; but there must be length and generous length, too. But it's simply a matter of thrusting the hand thru the side seam instead of thru the usual opening. This last is close up, thus giving a quaint boxlike flare. In the thinner stuffs the box flare is closely gathered or shirred to give a dainty puffed effect.

However, all your sleeves are not of the fly-away type. There is the long, close-fitting thing which is smart and tailored, but much too prigish on some frocks. Buttons help out wonderfully here. Of course, you know the effectiveness of a close row of buttons run to the elbow. There is still another arrangement that may prove interesting. This is presupposing that the wearer is strong against the lingerie or the contrasting cuff. But how about arranging the buttons in triangles or groups of three all about the hem, then joining them with straight simple stitches of silk or wool? Another way to relieve this type of sleeve of its monotony is to strap it two or three times with leather, each strap buckled into place with a metal buckle. Then by the process of elimination you might subtract a slice from somewhere around the elbow and fill in the space with a tucked or pleated material in contrasting color or fabric. You can't imagine anything more stunning than the long tight sleeve of serge filled in with pleated chiffon or georgette.

How to Find a Color Scheme

UNLESS one is a professional at mixing and combining colors, she is often at a loss in planning the color scheme of a centerpiece or, for that matter, any bit of handwork in which the colors are not indicated. Natural good taste is not always to be relied upon because while no offense against art might really be committed opportunities for some excellent color combinations can easily be overlooked.

A very good way then to select your colors is to take a bit of pottery, a good print or magazine cover, or a sample of fine cretonne or other drapery material and study the colors that are therein contained. Decide which color predominates, which of the other colors it most often falls in contact with, which touch of color it is that gives life to the whole thing and then proceed to transfer this balance of colors to the work you have at hand. It is an excellent way of getting unusual combinations of shades without doing anything to offend the eye.

This method of finding color affinities is not only valuable for working out a centerpiece like the one shown today, for instance, but in planning the color scheme of a room or of a frock. All three are works of art—rightly considered so—and require just as careful thought as the working out of a masterpiece on canvas. So many amateurs are apt to think that two colors are the limit in combination, but the third color is almost always a requisite and the fourth is often very welcome.

The Times Literary Page — Books and Their Makers

Temporarily Conducted by Willard Huntington Wright.

A PEDANT ON PAINTING.

BY W. H. W.

CONCERNING PAINTING. By Kenyon Cox. Charles Scribner's Sons, New York.

THE serious and original modern painters of America, who today rank second only to the experimental painters of France, receive little encouragement and appreciation from their countrymen. The fault, however, is not entirely that of the American people. The aggressive ignorance and theopneustic cant fed them, by the majority of native critics are in themselves sufficient to bring about an indefinite deferment of intelligent artistic taste. Any nation as insecure as America in its knowledge of fine arts turns instinctively for guidance to those who seemingly represent conservative and academic authority. Age, dignity and dullness are associated, in primitive minds, with intelligence, and the duller and more reactionary a critic the greater the faith of the illiterate. Here we have an explanation for the American's touching belief in sophomores and college professors. Such empty Messiahs of the banal as Hamilton Wright Mabie, Brander Matthews, Stuart P. Sherman, William Lyon Phelps and George E. Woodberry are regarded as the Aristotles of our time.

In the field of painting our respect for the vapid, the ponderous and the reactionary is even more pronounced than in the literary field. The industrious, commonplace and stodgy pedant, who clings to the safe and accepted dicta of the classroom and who possesses a marked antipathy for progress and originality, has things pretty much his own way. The magazines throw open their pages to him; the publishers print his books and he is able to find backing for art publications (vide "The Art World"—one of the most stupid and aggressively ignorant magazines of its kind in existence.) As a result, the unthinking public is impressed and deceived, and the dead triumphs over the living.

One of the chief exponents of moribund intellectual antiquity in American aesthetics is Kenyon Cox, N.A. Litt. D., a member of the American Academy of Arts and Letters—that Valhalla of the Innocents. And his new book, "Concerning Painting," reveals him to be as completely lost in the aesthetic wilderness as when his "Artist and Public" and "The Classic Point of View" were issued. Mr. Cox's sole contribution to our knowledge of art is his naive assertion that all progress in painting is an illusion. This is equivalent to saying that all progress in psychology, biology, physiology and chemistry is an illusion, for the science of aesthetics is founded on all of these other sciences.

Mr. Cox, however, unwittingly admits this basis, as is seen in his elaborate and mistaken explanation of composition, or, as he chooses to call it, "design." Why should certain rhythmic lines and balances of volumes produce aesthetic pleasure? Mr. Cox evades the answer, implying that what pleases him is right and what displeases him is wrong. In this he differs from the man who says, "I don't know what art is, but I know what I like," only in so far as he dogmatizes his own preference, setting up his personal taste as an inflexible standard. Were Mr. Cox's taste always correct one might forgive him his assumption of omnipotence and perfection; but since he is at such variance with the conclusions of wiser and profounder critics, there is nothing for us to do but to congratulate him on his self-satisfaction.

Mr. Cox, in his denial of progress, is at least original. That originality I would be the last to deny him. He is apparently unconscious that the world is moving forward. He belongs to the academy of antiquity. Even modern academism is apparently too revolutionary for him. He paints according to ancient rule, thinks in well-worn grooves and lives in abject worship of precedent and principle. He believes that painting stopped with the Rennaissance and sculpture with Phidias. Moreover, the past century—one of the richest aesthetic eras in history—has, according to Mr. Cox, produced no art of any profound significance to mankind. Well, well!

In Mr. Cox's recent book are to be found the same narrow scholastic point of view, the same bitter antagonism for the new, the same ponderous discussion of trivialities and the same lack of any true artistic insight, which has characterized his former publications. His opening chapter endeavors to uphold an antiquated theory of imitation which has been successfully refuted by all the greatest painters of the last hundred years, and his platitudes on painting as "an art of relation" were accepted and adhered to, in large measure, by the ancient men whose drawings have been unearthed in the caverns of Altamira. Leonardo da Vinci, in his "Tratato della Pittura," set down many of the color theories which Mr. Cox here expounds with the serious air of a discoverer. The remainder of his book is divided, in the main, between unoriginal and superficial criticisms of the old masters and a glorification of the least original of the popular academicians and traditionalists of later years.

It would be difficult to imagine a more pernicious influence on the healthy ideals and the high strivings of the younger American artists than that exerted by Mr. Cox. It is just such reactionary critics as he—combining, as they do, ignorance and ancient academism with a pseudo authoritativeness—who are blocking any genuine appreciation and sympathy for vital creative effort in this country.

A MIDDLE WEST MAN.

BY CARL SANBURG.

THERE is only one weekly paper I have read every week for thirteen years without missing a week. It's name is Reedy's Mirror, of St. Louis, Mizzoura. There are papers with more stories—but not better. There are papers with high-priced contribs, star special scribblers, whose names are on the billboards—but none has more honest thought, more frank and fresh liars, more original and careless players with the foolery of life, more somber and earnest pilgrims hunting the realities that do not turn ashes at our hands under the fire of years.

William Marion Reedy, the editor of this paper, better known to a wide-flung clan as "Bill" Reedy, is not only a personality but an institution. Situated in the heart of the world's greatest mule breeding region, he has never balked at facing any problem of life shoved up front stage by the props and flymen of time. A philosopher with a series of revolving mirrors down the corridor of his brain, those who write of him are lost into the fallacies and contortions of Irish bulls. Elbert Hubbard called Reedy the best all round writing man in America, and during fifteen years of writing Hubbard at regular intervals repeated his declaration that nobody else was getting anything on Reedy in the art of scribendi furoribus.

Among ink-writing men Reedy stands about as John L. Sullivan does among fist-fighting men. Each is a tradition with a wealth of personalia and a proved reputation for fair play. Amid the high-brow elements of our population there will be no understanding of this comparison of Reedy with John L. Sullivan, but in the sporting world, weary of fixed fights and fake bouts, there will be a gleam of response. It is into Irish analogies that one runs in hitting off Reedy. And I hope some day we will get more complete and authoritative pictures of "The Patch" in St. Louis, the shantytown where Reedy grew up with a gang of Huck Finns, of whom another was Frank P. Walsh, who is to industrial economics what Reedy is to journalism.

It was Reedy who first in any American magazine printed stories and sketches by John Galsworthy. He first picked up R. B. Cunninghame-Grahame. He is to the Middle West what James Huneker and Henry L. Mencken are to the Atlantic Coast. While he is lacking some of the broad suavity, didactic art discrimination and musical prescience of the seaboard promulgators, he has them backed off the boards in the special fields of politics, literature, people and whirlamagig of life in the present and actual. He discovered Edgar Lee Masters for Chicago. He picked off John L. Hervey from Chicago. He printed Harry Merton Lyon's book of short stories. He has published the first pragmatic considerations relevant to Clifford Raymond of Chicago as man, stylist and friend of the Ravinia oven bird.

The Henley poem, "Out of the Night That Covers Me," had its first publication in America in Reedy's Mirror. Dunsany plays and sketches were in the Mirror before other short stories have been printed from. Tubman K. Hedrick, owner of the initials "T.K.H." at the foot of the "Hit or Miss" column of The Daily News.

There is a clairvoyance about Reedy's envisioning of current events. He has a gift for handling the news facts of the day in a manner that makes no misstatements and yet out of his stirring of the caldron issue an odor and a significance. This is why people read the Mirror. It gives off an evanescence that leads somewhere. Just before the Russian revolution Reedy was uncannily speculative and querulous about something doing over at that arc of the planetary curve. Occasionally he makes a bum guess, but most of the time when he says that a certain rathole or a certain horison is worth watching, then something generally appears thereat or thereabouts.

Every once in a while Reedy is smitten with a terror that he is writing too high and it goes over the heads of his people. His way of overcoming this danger is to ride on the surface cars and talk his editorials to motormen and conductors.

From week to week this girthy gargantuan down at St. Louis insists on cross-examining Death and Love in their relationship to the events of the day and their connections with the advance of man and the mastery of the race over the raw earth. He is sophisticated and intimate with all our oldest sins—and yet he keeps a grip on the illusions of youth and the dreams that lead men on to danger and women to travail. He will turn from writing of financial imperialists playing buzzard to the war, and change from writing of the riot of joy and imagination in the new movie drama of "Jack and the Beanstalk." From the output of writing poured into the Mirror during the Reedy career there could be collected a series of essays, sketches and kitkats that would make books worth standing alongside of Maeterlinck and Emerson. Nor is Marcus Aurelius more serious nor the white slave, Epictetus, more sure in the grasp of what in life is worth living.

Some day we shall have a real biography of William Marion Reedy. These are the random New Year jottings of one who has read his paper thirteen years.

REWRITING HOMER.

BY BEN HECHT.

MARCHING MEN. By Sherwood Anderson. John Lane Company, New York.

Sherwood Anderson is writing books about America that caress the hearts of their reads and leave them with the memory of having dreamed. He is like a virile and giant old man who whispers of secrets in a slow and undulant voice. These secrets are things he has seen and determined within his own brain and in his youth. They came to him as he went about the streets of the cities and the roads of the country. In those days he was silent. Neither religions nor arts intrigued him.

But after many years, when his soul had grown a long white beard and his eyes had learned how to smile at themselves, this taciturn fellow walked intently to the top of a little lonely hill and sat himself down to whisper to the world.

Now, about the secrets that Sherwood Anderson whispered on the top of his lonely little hill there was nothing new. Men and women were crying them aloud in the literary market places. They were already writ in a thousand and one books. The seven arts had given them to the world seven thousand and one times. The earth was already crowded with their age-old echoes.

Nevertheless, this Anderson sat atop his little hill, grave and oblivious. About him was the passionate and faintly perplexed air of some pristine schoolmaster isolated against the first dawn of reason and revealing to a paleozoic race the virgin secrets of its soul. Thus in the books that appear from Sherwood Anderson there is a quality seldom found in a literature grown shrewd and sophisticated with many lovers. They are fresh and mellow. They are very grave. They are even Homeric. They present life and people in a sort of primitive singsong, passionate, bald and unconfused. Our schoolmaster atop his little hill is so intent, so preoccupied, so aloof, that he becomes quite a chorus, a Greek chorus, dressed in a derby hat and singing about the corner of State and Madison streets.

"Marching Men" is Anderson's second book to be published by John Lane. It is better than his first, "Windy McPherson's Son." It is a history of a man by the name of Beaut McGregor. It follows McGregor from a miner's son before whose morose eyes the vision of beauty flickers strangely into a half mystical victory. It leaves him a blurred and titanic figure overshadowing his age, a dumb and smiling Colossus walking with wavering feet into some Avalon beyond the grimacing confusion of life.

"Marching Men" is superior to Dreiser's "The Genius," because it is written more beautifully. Dreiser's style is like a frantic and yet abrupt gesture. He points coldly at the characters in his pages, animates them with a scientific abandon to their cryings. Anderson embraces the people who come into his book, caresses them gently and with a touch of awe. He is reverent toward those who are weak, proud of those who are strong, in love with those who are full of beauty. He consumes himself in writing of his people. Critics with whose notions Anderson's notions come into conflict will find in the gentle finality of his statements a galling irritation. They will distort his virile and undisturbed simplicity into a profound smugness. There is excuse for such criticism.

To the astronomer, the man who writes that the world is flat and the sun closer to the earth than the clouds because it is bright, is a fool. And if he says these things beautifully, puts them into lovely songs, he is not only a fool, but an ignorant babbler.

Yet I hold that the beautiful and lovely things this man sayeth are worth more than the findings of the astronomer. Nevertheless, I must report, though I brand myself as astronomical, by my own definitions, that the last three chapters of "Marching Men"—twice have I read them—are totally unintelligible to me.

In a recent letter Alice Hegan Rice told the story of the origin of that famous book, "Mrs. Wiggs of the Cabbage Patch." "In 1900," she says, "a friend suggested that I put on paper some of my experiences in philanthropic work, in which I have always been interested. The idea appealed to me, and I set to work at once. In an old half-used business ledger of my father's I jotted down my story, writing around the entries and drawing pictures as I went along. When I reached the last page of the ledger I ended my story, no more paper being handy, I suppose. Then I coaxed my father to lend me a typewriter from his office, and I proceeded laboriously to hammer out those 20,000 words with my two forefingers. I am not sure but that my real achievement, both to myself and to my family, at that time was in the typed copy, and not in the original. The manuscript was forwarded with many misgivings to the Century Company, where it met with a warm welcome, and the result was 'Mrs. Wiggs of the Cabbage Patch.'"



Theodore Dreiser.
A caricature drawn by P. B. McCord.

BOOKS AND AUTHORS.

A Spring Number of "Poetry" — "The Little Grandmother of the Russian Revolution" — Vance Thompson Back in France. Mme. Tinayre's New Novel—A Mark Twain Manuscript—New Publications—Literary Gossip.

Spring and the Bards.

"POETRY" for April is a real spring number. It opens with a series of "Carolina Wood-Cuts" by the editor, Miss Harriet Monroe, poems written a year ago in Tryon. Other poets write of spring from other parts of the country—Richard Hunt from New England, Clement Wood from "The Berkshires in April," Rose Henderson from New Mexico, and still other poets, Isabel McKinney, Sara Teasdale and Marjorie Allen Seiffert, of the more general aspects of the season; while Ford Madox Hueffer, now in the English army, gives in "The Silver Music" an idea of how a soldier feels upon the subject. Violet Hunt, who is Mrs. Hueffer, contributes a poem about the soldier's wife. The number closes with John Gould Fletcher's "Russia."

Madame Breshkovsky in Hiding.

The whereabouts of Catherine Breshkovsky, the "Little Grandmother of the Russian Revolution," is a matter of deep concern to her many American friends. Her American biographer, Alice Stone Blackwell, says: "Madame Breshkovsky, as we know, represented the pro-war Socialists and was in full sympathy with Kerensky. I therefore supposed that the cablegram announcing her arrest by the Bolsheviki might be true. But Miss Lillian D. Wald of the Henry street settlement, New York, informs me that Madame Breshkovsky's friends say that she is now in hiding, but that she has not been arrested. The latest news that I have had from Madame Breshkovsky was a postcard received about a fortnight ago. It had come by way of Japan, and had taken a long while to get here. It was dated October 12, 1917, and was written from her special car somewhere near Moscow. She said that she was again en route, and that she liked it much better than 'sitting in Petrograd, with many troubles and few sane people.'" In the meantime Miss Blackwell's book, "The Little Grandmother of the Russian Revolution" is reported to be in its fifth printing.

Vance Thompson in France.

Vance Thompson is now in France attached to the headquarters staff of Gen. Petain. At present he is aiding in the co-ordination of Y.M.C.A. work in the French and American armies. Mr. Thompson has lived much in France and knows thoroughly the country and the people of rural regions as well as of the cities. The French authorities find his services most valuable because his intimate knowledge of France and of the French people and their language make him a sympathetic link between the war activities of the two nations. All of Mr. Thompson's books are now published by E. P. Dutton & Co., who have taken over all that have been published heretofore by other houses.

French Novelist's War Story.

Mme. Marcelle Tinayre's story of how the French people met the onset of the enemy during those tragic days at the end of July and the first of August, 1914, which has been published in this country under the title, "To Arms!" is proving the value of its message at the present crisis to the American people. Miss Lucy H. Humphrey, who has turned the story into English, has received many letters from women who have had to send their loved ones to the front, just as does the heroine of the story. They all tell that the book has helped them to bear the sorrow of parting and the strain of loneliness and apprehension because of the courage, nobility and patriotism of its characters.

George Inness.

The recent sale of the Hearn art collection in New York at which George Inness's picture, "The Wood Gatherers," brought $30,000, "the biggest price and the top-notch of enthusiasm," as one of the papers said, recalls the early struggles of this American artist as they are reported in "Life, Art and Letters of George Inness," recently published, from the pen of George Inness, Jr. Mr. Inness tells many anecdotes throwing light on his father's financial difficulties, though his pride was always greater than his poverty. "One time," writes Mr. Inness, "when a man who is known to be one of the world's richest magnates came to Pop's studio, he admired a certain canvas extravagantly and asked the price, which was given him as $2000. The gentleman, after admiring it for some time, said: 'Mr. Inness, I will give you fifteen hundred for it.' Father went to the easel, removed the canvas and turned its face to the wall: 'Oh, hold on, Mr. Inness: I should like to look at that picture again.' 'You will have to excuse me,' replied father, 'I am not selling pictures today. I am very busy, and will bid you good day.'"

Kryloff's Fables.

The Russian text of the "Select Fables of I. A. Kryloff" is published by E. P. Hutton & Co., with introduction, notes and vocabulary by J. H. Freese, who has also selected and edited the fables. The introduction, in which Mr. Freese describes Kryloff as "the La Fontaine of Russia," contains a sketch of his life and an appreciation of his work.

$540 for Sketch by Mark Twain.

All lovers of Mark Twain will be interested to read that at a recent sale of the collection belonging to the Rev. Dr. Oscar Haywood at the American Art Galleries, among the items listed was "No. 63—Original unpublished holograph manuscript of an autobiographical sketch by Mark Twain, fourteen pages, octavo, about 1800 words." In case the reader does not know what a "holograph" manuscript is, it is a manuscript written entirely by hand, not by the Ouija board.

Lieut. E. M. Roberts Convalescent.

Lieut. E. M. Roberts, R.F.C., is just recovering from an operation he underwent at the Post-Graduate Hospital, New York, a few weeks ago. He was still suffering from old wounds received at the front, and, owing to blood poisoning, it was necessary for him to have an operation on his neck. The latest news is that he is convalescing. His book, "A Flying Fighter," was published this month.

W. L. George's Activities.

W. L. George, the author of "Literary Chapters" which Little, Brown & Co. has just published, is one of England's best-known young writers of the H. G. Wells school and an ardent feminist. He is best known to American readers as the author of "A Bed of Roses," "The Second Blooming," "The Strangers' Wedding," and other novels. Mr. George is now working in the ministry of munitions and will not be represented with another novel until after the war.

A History of Luxemburg.

Miss Ruth Putnam, author of "Alsace and Lorraine," "William the Silent," etc., is preparing an historical account, which the Putnams will issue in the near future, of the principality of Luxemburg, regarding which there has been a singular absence of historical work. The parallelism which Luxemburg offers with Belgium as a victim of the German invasion makes the prospective volume especially timely. The little principality has played a part in European history conspicuously out of proportion to its minute size.

BRIEF MENTION.

AN AUTUMN SOWING. By E. F. Benson. George H. Doran Co., New York.

This story derives what charm it possesses from its careful and sympathetic characterization. In the treatment are both satire and sentiment. Thomas Keeling, a self-made man whose family give him no real companionship, is inwardly a lover of books and desirous of the graces of good breeding which he has had no chance to acquire. The story of his love for his secretary and her gradual overcoming of dislike for the strong, pathetic and misunderstood man constitutes the story's analysis. The setting is a provincial town of England, realistically portrayed.

LANGUAGE-STUDENT'S MANUAL. By William R. Patterson. E. P. Dutton & Co., New York.

The ordinary person of fair education who would like to acquire a knowledge of some foreign tongue but is not sure of the best method of attacking the task will get much assistance from this little book. It is by William R. Patterson, who has had years of experience in the teaching of language to students of many nationalities. The author makes a simple and practical exposition of the basic difficulties encountered by the students in acquiring another language and tells how to surmount them. In separate chapters he takes up the sounds of the letters of a dozen or more different languages, discusses and explains the difficulties which each presents and tells how to produce them.

HOW TO LIVE AT THE FRONT. By Hector McQuarrie, A. B. Cantab. J. B. Lippincott Co., Philadelphia.

"How to Live at the Front" is a personal talk to the American soldier, beginning with the first weeks in the training camp during which the man will first come in contact with the discipline and the need of fitting into the great machine. We then go to the front and for the American's benefit, the author dissects the characters of the Tommy, the poilu, the French people whom one meets behind the lines and the English as a whole, that the soldier may feel at home whether he be in the midst of fights or on leave. The author does not bother to describe battles or atrocities, but takes up the points that have not been touched regarding the soldiers' life and gives straight tips that are certain to be of value.

THE U. P. TRAIL. By Zane Grey. Harper Bros., New York.

Zane Grey's latest novel undertakes to weave into a spirited story of love and adventure the building of the first transcontinental railroad. This momentous invasion of wild desert, plain, and mountain was, in the days immediately following the Civil War, a truly gigantic task—a spectacular achievement of almost epic proportions, which Mr. Grey's book brings back from the half-forgotten annals of an earlier generation. Every stage of the great work is presented—from the first daring surveys of the engineers, groping their way through baffling gorges and mountains, guarded from savage tribes at every step by United States troops, to the actual building of the line, when hundreds and thousands of laborers, like a great migrating nation, moved westward mile by mile, while towns sprang up in a day at their coming, and as speedily vanished away when they moved farther on. It is in the seething ferments of these mushroom towns, temporarily the headquarters of the construction work, that the author finds his material for some of his episodes. Mr. Grey has done more than spin romance of Western adventure. He has clothed in the dress of fiction a great chapter in our national expansion and development.

LITERARY ESSAYS.

NEW ADVENTURES. Michael Monahan. George H. Doran Company, New York.

Has the hand of our old friend of "The Papyrus" lost its cunning? Time was when we expected insistent inconsistencies and genial generalities from the Gallic Michael Monahan. But in "New Adventures," he persists in being particular, and leans to a classic sobriety of style in discussing such new old things, as "Newyorkitis," the "The Craze for Beauty," "The Great White Way," Riley, the poet; Balzac and the Scandinavian nine days' sensation, "The Dangerous Age."

But as Mr. Monahan is no longer in the full flush of youth, sobriety becomes him. It is the sobriety of youth grown mellow; the sobriety of a man who has looked on the women of "Mannahatta" and found them sexual beyond the wont of women; who has found that the "kid stuff" of the Hoosier poet is good for these grown-ups who would snatch a fleeting sip from the cup of youth.

Nevertheless, we like the change in Mr. Monahan, especially as he shows a sober, cast-eye ability to compress a literary criticism into little, as when he says of Thackeray and Dickens: "In point of strict, uncomplimentary fact, the work of the famous Englishmen named, as compared with that of Balzac, might be expressed in one of Dickens's titles. 'Lazy Tour of Two Idle Apprentices.'"

Altogether, it is a book of many facets, a book for the spare hours and one from which to crib a few bright sayings for that next woman's club talk.

R. B.

MADE IN AMERICA.

BY H. L. MENCKEN.

Imagine my surprise when, after discoursing at length in the public prints upon good books doomed to neglect and obscurity, and mentioning particularly Frank Wing's "The Fotygraft Album" as a shining example, I received by the first mail out of St. Paul the staggering news, from Dr. Wing himself, that the book was not neglected at all, but in huge and steady demand, and that he had sold 60,000 or 70,000 copies and bought a Ford, a diamond ring and a fur overcoat with the proceeds! More, he supported his statement with affidavits from his publisher, his pastor and Dr. Herbert Galt of the St. Paul Dispatch, a man who lies so little that, to all intents and purposes, he may almost be regarded as chemically righteous.

In view of this experience, I shrink from alleging that the New International Encyclopedia, bearing date of 1917, is getting less attention and patronage than it deserves, but all the same it seems to me that very few notices of it have come under my nose, and that not many of them did it full justice, so I seize this opportunity to call your attention to it.

This great refrigerator of human knowledge was first published back in 1902, and the man who planned it was the late Daniel Coit Gilman, A. M., LL. D., first president of both the Johns Hopkins University and the Carnegie Institution. Gilman was one of the truly great Americans of his generation, and perhaps the greatest pedagogue that the new world has ever produced. He not only created the Johns Hopkins, and made it the foremost American university in a few short years; he overhauled and improved the whole university system of the United States.

And while he thus conjured up the Johns Hopkins out of empty air, and got together the most brilliant faculty ever assembled in America, and set all the other head birchmen of the country by the ears, he also found time to engage in various civic, State and national reconstruction enterprises, nearly every one of them enough to use up the whole energies of an ordinary man. And then (apparently to occupy his Sunday afternoons) he joined Frank Moore Colby, A. M., and the late Harry Thurston Peck, Ph. D., L. H. D., in planning the New International, now politely commended to all who would acquire knowledge.

The plan of the New International is to split up all knowledge, so to speak, into its component atoms and molecules, and make every one of them instantly available, and as one who lives by a habitual borrowing and retailing of facts and ideas, I bear cheerful testimony to its facile and satisfying working. Say, for example, that one wants to find out about ad valorem customs duties—just what they are and what is to be said for and against them. In the average encyclopedia one will first consult an article on duties—and find that there is no such article, but only a cross reference to tariffs. Well, then, to tariffs. But tariffs are treated by some elephantine college economist in an essay of 50,000 words—a huge treatise that must be put off until some rainy day—a vast vat of information without any workable spigot.

Not so in the New International. Here all the facts sought are offered briefly, clearly and conveniently, not under duties or customs or tariffs, but under ad valorem. That is to say, the information in the twenty-three big volumes is classified, not under general headings, but under special headings, and so skillfully are they thought out that any fact in the whole work may be unearthed by any person of normal intelligence in one minute, and most of them in ten seconds. So careful and complete is the classification, indeed, that no index is necessary, the whole thing is in one simple alphabet. I have tested it by all sorts of devices, and its failures have been few and far between, indeed.

The second thing one looks for in an encyclopaedia is authority. It must present the exact facts fairly and without prejudice. To get this authority and impartiality the best sources of information in America were tapped. Meteorology, for example, is handled by Cleveland Abbes, the head man of the United States Weather Bureau. David Starr Jordan writes on fishes. Prof. Dewey is in charge of law. Dr. J. H. Gotthell deals with religious questions. Dr. Maurice Bloomfield of the Johns Hopkins is the philologist. James Huneker is the critic for music. The late Theodore Vinne did the articles on printing. Monsignor Shahan discusses Catholic topics. Gen. A. W. Greely writes on polar research. Alexander D. Noyes has finance. W. Hamilton Mabie is in charge of literature. Rorer handles cookery. The military articles are by officers of the army. The experts of the Department of Agriculture write of animal and plant life.

Altogether, the best American scholarship in all fields was mobilized for the work, and so the articles represent the most authoritative special knowledge of the time. That the labors of these bigwigs have been amply seconded by tact and diligence in the office is shown even the minor articles of routine information show much painstaking. The result is a shelf of books that does credit to our fair republic and many years the best dictionary of the English language have been an American. And now the most comprehensive and usable encyclopedia in English is American.

PRAISE FROM G. B. S.

When Sir Thomas Barrie sent a copy of his new book, "The Adored One," to George Bernard Shaw he received from the great critic the following characteristic and gratifying appreciation:

"I should have written to you long ago to thank you for your book, which is quite extraordinary that it should be your pursuit and at your time of life, turning your hand to a new trade, should do it so well. I am sure you that when I opened your book and saw that you had actually tempted the dramatic form, I groaned and resigned myself to the prospect of ploughing through another failure. To my astonishment I started off, I won't say like a house on fire, but with a light hand; for most of the old fellow's hands could not have made a better job at all, but like a born writer of dialogue. I couldn't have done better myself. Indeed, in the whole shocking caricature of the human race I have perpetrated in 'The Man Who Was Pepussalem,' I doubt if I have ever been right to offer you that as a specimen.

"I have made all the intelligence I can people within my reach read your book, which, in addition to its high literary quality, is one of the very few modern books one can read without skipping as to whether we shall be beaten, after all, through the failure of the moral strength that is left to us to stand the strain of the war. I am very much flattered by having included among those to whom you thought the book would appeal."

The recent death of Harry Smith cuts short the career of a sincere young American writer. Mr. Smith published two novels, "Gentleman dee's Son" and "Enchanted Isles," a few years ago and was the author of three successful comedies, of which, "A Tailor-Made Man" and "The Little Teacher," were successfully played in New York. Since then Mr. Smith has been in the war service and has made valuable investigations and discoveries concerning the use of spagnum moss. He was killed in a motor accident in Westminster, British Columbia.

"Dreams"

—"Yes, they came yesterday—the new Mosher Books that I have been anticipating for so long—they came to that Different Book Store of mine at Bullock's.

—"Certainly—and the Mosher Books are confined exclusively in Los Angeles to Bullock's, if you please!

—"And there must be a good reason for that—I know so!

—"But let's get back to these exquisite volumes—many of them—but I pounced upon one particularly beautiful in its new ensemble—designed and executed by that wizard of the book world, Mr. Thomas Bird Mosher.

—"Olive Schreiner's 'Dreams' is the volume in question

—and of it a Reviewer has said:

—"'*It is written in exquisite prose with the essential qualities of poetry—and the book is like nothing else in English.*'

—"The new Mosher Edition is done on hand-made paper—printed in red and black, bound in the old style decorated boards in brown.

—"Only 450 copies have been made so the edition is limited—and they are priced $2.50.

—"The Fastidious Book Folk will do well to see the book markmanship attained in these new arrivals—that are becoming scarcer and scarcer each day."

[*Anonymous*]

Bullock's
Los Angeles

Makers

...whole thing is in one simple style bet. I have tested it by all sorts devices, and its failures have been few and far between, indeed.

The second thing one looks for in an encyclopaedia is authority; it must present the exact facts, fully and without prejudice. To achieve this authority and impartiality the best sources of information in America were tapped. Meteorology, for example, is handled by the Abbes, the head men of the national Weather Bureau. David Starr Jordan writes on fishes. Prof. Kidder is in charge of law. Richard J. H. Gottheil deals with Jewish questions. Dr. Maurice Bloomfield of the Johns Hopkins is the orientalist. James Huneker is told to...for music. The late Theodore ...Vinne did the articles on printing. Monsignor Shahan discourses on Catholic topics. Gen. A. W. Greely writes on polar research. Alexander D. Noyes has finance. W. Max Muller is in charge of Egypt. John Rorer handles cookery. The military articles are by officers of the army. The experts of the Department of Agriculture write of plant and plant life.

Altogether, the best American scholarship in all fields was ...ed for the work, and so the ...articles represent the most accurate special knowledge of the time. ...the labors of these bigwigs seem to have been amply seconded by zeal and diligence in the office staff, for even the minor articles of general information show much painstaking. The result is a shelf of books that does credit to our fair republic. For many years the best dictionaries of the English language have been American. And now the most comprehensive and usable encyclopaedia in English is American.

PRAISE FROM G. B. S.

When Sir Thomas Barclay sent a copy of his new book, "The Scale of Fate," to George Bernard Shaw he received from the great dramatist the following characteristic note of gratifying appreciation:

"I should have written to you long ago to thank you for your book. It is quite extraordinary that a man of your pursuit and at your time of life, turning your hand to a new trade, should do it so well. I am sure you that when I opened your book and saw that you had not ...tempted the dramatic form, I put it ...and resigned myself to the horrors of ploughing through an amateur failure. To my astonishment, when I started off, I won't say like a professional hand; for most of the old hands could not have touched the job at all, but like a born writer of dialogue. I couldn't have done better myself. Indeed, in view of the shocking caricature of the Kaiser I have perpetrated in "The Inca of Perusalem," I doubt if I have the right to offer you that as a compliment.

"I have made all the intelligent people within my reach read your book, which, in addition to its technical quality, is one of the very few books one can read without a misgiving as to whether we shall not be beaten, after all, through mere want of the moral strength that is needed to stand the strain of the war. I am very much flattered by being included among those to whom you thought the book would appeal."

The recent death of Harry Justin Smith cuts short the career of a ...cere young American writer. ... Smith published two novels, "Andrew Dee's Son" and "Enchanted Ground," a few years ago and was the author of three successful comedies, two of which, "A Tailor-Made Man" and "The Little Teacher," are now being played in New York. Since the war Mr. Smith has been in Red Cross service and has made valuable investigations and discoveries regarding the use of spagnum. He was killed in a motor accident near Westminster, British Columbia.

Dreams"

...esterday—the new Mosher Books ...cipating for so long—they came to ...tore of mine at Bullock's.

...e Mosher Books are confined ex...les to Bullock's, if you please!

...e a good reason for that—indeed ...

...t to these exquisite volumes—many ...ced upon one particularly—beauti...e—designed and executed by that ...eveld, Mr. Thomas Bird Mosher.

"Dreams" is the volume in question ...er has said:

...exquisite prose with the essential ...nd the book is like nothing else in ...

...er Edition is done on hand-made ... and black, bound in the old style ...rown.

... have been made so the edition is ... priced $2.50.

...Book Folk will do well to see the ...tained in these new arrivals—that ... and scarcer each day."

[Anonymous]

...ullock's ...os Angeles

...k Vests 25c — good quality Swiss ...ed vests, sizes 34, 36 and 38, 25c ...ed extra sizes 40, 42 and 44 at ...c.

Bullock's Basement Store

Infants' Vests 35c—three of the wanted styles for infants—a special purchase of wool mixed and the cotton ribbed vests at 35c each.

125 New Suits Featured at $19.50



—the new styles including the New Eton and Pony Coat models that have found such instant favor—Suits of serge, delhi cloth, polin and black and white check—colors include black, navy, Copenhagen, Pekin, Battleship gray, beetroot, sand and tan—

—The Eton suits are very attractive, in the slash effect, piped in silk braid with cunning pockets, some have the white vestees or colored silk vests, Pony coats are in the short, loose effect trimmed with satin bands and fancy front fastening—have the raised waist line and the full ripple back—or made with the shirred or plaited peplums, Norfolk and the partly fitted models—

—Suits that are nicely tailored with arrow tipped seams, trimmed with silk stitching, buttons, braid—coats are well lined in plain and fancy colored silks—Suit values that will quickly appeal at $19.50.



Ready to Wear Hats $1.95

—A SPECIAL PURCHASE OF 14 DOZEN HATS FOR THIS MONDAY OF APRIL TO BE SOLD AT A VERY SPECIAL PRICE.

—HATS IN MANY DIFFERENT STYLES AND COLORS—AND PLENTY OF BLACK HATS—BLACK WITH WHITE FACINGS AND ALL THE GOOD COLORS.

—AN ASSORTMENT OF STYLES AND BLOCKS TRULY SURPRISING AT $1.95—REALLY SUPERLATIVE MILLINERY VALUES—MONDAY

Bullock's Basement Store

Silk Petticoats at $2.95

...a variety of colors and styles — different shades ...purple, gold, green, navy, gray, blue, also white ...d black—Then there are white cotton topped skirts with ...flounces that can be washed—skirts made with wide ...e with several rows of accordion plaiting, tiny fine ...tucks—Elastic band—A limited number to be sold at ...95.

Bullock's Basement Store

Silk Boot Stockings 50c pr.

—75 dozen pair of women's full fashioned silk boot ...ockings in black, white and gray—to be sold at 50c ...r.—

—Then there are some fiber silk stockings in black, white ...d wanted colors—these with tiny imperfections—just a ...ited number of pairs—while they last 50c pair.

Bullock's Basement Store

Women's Union Suits 55c

—a special purchase of women's lisle union suits—...sleeveless, cuff and lace knee styles—factory mended ...places that are hardly noticeable—sizes 34 to 44—Just a ...ited number 55c suit.

Men's Shirts, $1.15



—new shirts in the new color ...pe combinations — soft double ...d stiff starched cuff styles—shirts of poplin and percales that will stand lots of hard wear and laundering—cut full size and neatly finished, $1.15 each.



—Then there are *soft shirts* made of poplins with attached collars, neatly finished with faced sleeves, pockets and open button cuffs—splendid values at $1.15.

Men's Socks, 3 pairs, 50c

...black, white and tan cotton socks with reinforced heels ...d toes and elastic garter tops—good weight, sizes 9½ to 11½. ...3 pr. or 3 prs., 50c.

Athletic Union Suits at 95c

...in the many different Spring weight materials for men—...sleeveless, knee length, made with trouser flap, button seat—some ...with silk tops—the lower part of suit being of madras—sizes ...to 46—95c suit.

Bullock's Basement Store

Boys' Suits at $5.00

—and there are just 75 suits, all told, in sizes 8 to 17 years, to be sold at $5, Monday—

—Suits made of firmly woven gray and brown mixed suitings and are well tailored—the coats are in the close fitting models and are well lined—

—Very special values at $5—

Bullock's Basement Store

Boys' Blouses at 75c

—made of very good quality percales with the new ...pointed collars, finished with open button cuffs, one pocket ...and tapeless waist bands—Mothers will buy in half dozen ...lots—at 75c each.

Hats and Caps 50c

—the materials and styles ...that boys like—very good ...values at 50c each.

Boys' Pants at 75c

—khaki pants for boys of 6 to 16 years — sturdy pants, 75c pair.

School Pants at $1.50

—values that it will be hard to duplicate at the price ...Grey and brown mixtures—sturdy and well made—sizes ...for boys of 8 to 17 years, at $1.50.

Boys' Khaki Pants $2.50

—the kind that laces down the leg—just what boys ...want—sizes 10 to 16 years at $2.50—



Bullock's Los Angeles

Women's Envelope Chemise at 50c

—a special offering of muslin envelope chemise — cut good and roomy and well finished—round neck style, finished with embroidery edging—and V neck with open work embroidery—good line of patterns and sizes—While they last at 50c.

Bullock's Basement Store

Brassieres at 50c

—made of excellent materials and deep yokes trimmed with embroidery or heavy lace—a very pretty style has the deep yoke of lace with narrow band of insertion for shoulder strap—both the white and pink brassieres, in sizes 34 to 46, at 50c each.

Bullock's Basement Store

Petticoats $1.50

—of sateen and imitation heatherbloom in regular and extra sizes—made with adjustable elastic top and attractive flounced bottoms — Plain light and dark colors and floral designs — Very serviceable petticoats for general wear—at $1.50.

Bullock's Basement Store

Bungalow Aprons 75c

—attractive, practical aprons in the plain bungalow style—open back, envelope and open side front—in stripes, checks and small figured patterns and in plain blue, pink—Apron values indeed at 75c.

Bullock's Basement Store

Notions

—you may find just what you need in this Bullock Basement Store's Notion Section — and marked at a very appreciable saving—

Blyda Silk Thread 5c spool—50 yard spool silk in white, black and colors.

M. & K. Knitting Cotton 5c ball—No. 8 for knitting wash cloths.

Garment Dress Shields 25c, 35c pr.—good quality rubber lined dress shields in sizes 3, 4 and 5—washable, white only.

White and Black Snap Fasteners 5c—rust proof—3-0, 2-0, 0 and 1.

Atlas Safety Pins 5c—00, 0, 1, 2 and 2½, guarded coil, rust proof—dozen 5c.

Toilet Pins 5c ea.—black & white headed pins.

Celluloid Hair Pins 10c box—shell and amber—12 to the box.

Kid Curlers 2½c bunch—3½ to 7 inch in length—12 to the bunch.

Rick Rack Braid 10c to 20c bolt—for trimming children's dresses and aprons—white only, 6 yds. to the bolt.

Bullock's Basement Store

Bullock's Los Angeles

Lingerie Waists at $1

—new waists, just fresh from their packing boxes—made of fine voiles—in many different styles—some with self checks, self and colored stripes, plain and fancy voile—Made with large square, round, roll and convertible collars and the new tuxedo effects—Some trimmed with tucks, insertions, embroidery, hemstitching and pearl buttons—sizes 36 to 46 at $1.00.

Bullock's Basement Store

Val. Laces, 55c Dozen Yards

—Imported Val. laces—it is hard to tell when, if ever, these Val. laces can be duplicated—and that is the very reason an Eastern jobber accepted Bullock's price, which was the merest fraction of that for which these laces were made to sell.

—Round and diamond mesh and some filet patterns—⅛ to 1⅛ inches wide, some beadings and beading edges—Val. laces for waists, for underwear, for aprons, for children's wear and sewing of all kinds—Monday at 55c dozen yards.

Zion Laces 10c, 15c, 25c yd.

—Vals., Filets and thread run laces in beautiful matched patterns, edges, bands and insertions—suitable for dresses, trimmings, and for lingerie—

At 10c yard—edges and bands 1½ to 2½ inches wide—matched sets—

At 15c yard—widths 2½ to 4 inches in patterns to match the other widths.

At 25c yard—4 to 5½ inch widths in patterns to match all the other widths.

Filet Laces 10c yd.

—for curtains, for bed sets, edges and bands to match in white only—widths 3 to 4 inches —10c yd.

Cotton Cluny 5c yd.

—¾ to 1½ inch edges and insertions in pretty cluny patterns—good quality cotton laces, 5c yd.

New Footwear Styles

—at the medium prices—and such a variety of styles as you would expect to find only in the higher priced shoes—Just a few of the most popular effects noted—

At $5.00—colored kid pumps—shown in brown, two shades of gray and also in white.

At $3.50—white duck lace boots, 8½ inches high, with white covered heels.

At $2.75—white duck pumps, plain or with strap—have light soles and covered heels.

At $4.50—soft brown kid oxfords, lace oxfords with leather military heels.

At $5.00—dark brown kid pumps with high leather Louis XV heels.

At $3.50—black kid opera pumps with light soles and high leather Louis XV heels.

Pumps and Oxfords $1.50



—a special lot of low cut footwear—pumps and oxfords in surprisingly good styles—pumps with bows and ornaments, strap pumps, lace and button oxfords in a good assortment of sizes—2½ to 7—Just 250 pairs for Monday at $1.50.



Bullock's Basement Store

Fancy Stripe Voiles 11c yd.

—voiles with white grounds and fancy stripes—You'll be enthusiastic when you see the quality at the price—11c yd.—Monday.

Colored Voiles 35c

—38 inch fine sheer voiles, highly mercerized in plain shades of green, pink, black, lavender, blue, yellow, 35c yard.

Fancy Voiles 17½c

—printed voiles in floral stripe and conventional designs on tinted and white grounds—fine and sheer, 17½c yard.

40 in. Sheer White Lawnine 19c

—a favorite weave for waists, dresses and children's garments—sheer and pure white, 40 inches wide, priced specially Monday, 19c yard.

72 in. Damask 65c

—firmly woven mercerized damask with the appearance of linen—good pattern variety, at 65c yd.

Turkish Towels 12½c

—specially priced because slightly soiled — 17x32, 18x32 and 18x40 in. hemmed towels, soft and absorbent, 12½c.

30 inch Nainsook 12½c yd.

—fine, firmly woven nainsook with a smooth finish—700 yards specially priced, 12½c yd.

Fine Dress Silks at 85c

—1½ to 15 yard lengths of fine 36 to 40 inch dress silks—including crepe de chine, chiffon taffeta, check taffeta, fancy poplin, silk and wool poplin, silk messaline, satins, plain taffetas and figured silks—many suit and dress lengths, at this fractionized price of 85c yard.

Bullock's Basement Store

Bed Spreads at $1.25

—a clean-up of all slightly soiled spreads—some of which are merely soiled at the outer edge—included are 72x88 in. hemmed crochet spreads (30)—72x86 hemmed crochet spreads (10) and 10 fringed 76x86 inch spreads—Limit of 2 spreads to a customer.

Bullock's Basement Store

Curtain Materials 17½c yd.

—usuable lengths from 2 to 10 yards—of 36 to 44 inch curtain materials including Filet Nets, Nottingham Nets, Plain and Bordered Bungalow Net, Fancy Edge Voiles, Bordered Scrims, Marquisettes and Swiss—1000 yards at a fraction of regular, 17½c yd.

2¼ lb. Feather Pillows 50c

—just 100 feather pillows—good size and weight—filled with sanitary feathers and covered with fancy art ticking—Limit of 2 pillows to a customer—50c each.

Bullock's Basement Store

Girls' Gingham Dresses $1

—pretty school dresses of checked, striped and plaid ginghams for girls of 6 to 14 years—dresses with medium waist lines, short sleeves and plaited skirts—others have high waist line with pockets and separate belts—One especially pretty model is made of plaid gingham with collar and separate belt of plain color, has patch pockets, buttons down the front—has full waist and short sleeves—as well as many other styles—all at $1.

WOMEN AT WORK.

Isabella Kilsean, age 16, has charge of all the office boys in the Kansas City office of the Missouri Pacific Railway.

Miss Hilda O'Gara of Shamokin, Pa., is the first woman in the anthracite coal region to become a member of a mining engineering corps.

Women factory workers in France threaten to strike unless they have holidays at the same time their husbands are home on leave from the war front.

Mrs. John Quintette of Des Moines, Iowa, hauls coal in all kinds of weather. She shovels coal into a wagon and delivers it for a small wage, so she can support a sick husband and a number of children and grandchildren.

Mrs. James McBlin, a worker at a Red Cross booth in Kansas City, decided to find out what soldiers at camps liked most, so she asked all that came to the booth. With one exception the replies were tobacco, fruit, candy, cake, pies and books.

For the unit of woman telephone operators to be sent to France a distinctive uniform is being provided. Salaries range from $60 to $125 a month, with allowance for rations and quarters. Successful applicants must speak both French and English with ease.

Anna Eva Fay, a seeress, is said to have foretold the war in a statement published in the Manchester Guardian in England, March 17, 1913, when she named eight of the now warring nations. She now comes forward with another statement that the war will end in the spring of 1918. "It will all be over before June 15," she says.

Norway has established a domestic science school for girls at Stavanger.

An investigation of the conditions surrounding woman workers in big industrial plants engaged on war contracts for the government will be made by the Pennsylvania State Committee of Women in Industry.

Mrs. Ralph Erwin of Bartlesville, Okla., knitted a man's sweater in eight hours and forty minutes. She has knitted fifteen sweaters in twelve days. The first one was completed in eighteen hours and the next in fourteen.

In Denver it is estimated that there are 10,000 women who speculate in oil, and probably $90 who keep a close daily watch on the markets.

Sinuk Mary is the richest native woman in Alaska and catches her fish supply.

EXTRAORDINARY.

A part of the army of Madagascar is a cavalry regiment mounted on oxen.

Hygiene is being taught to the less civilized natives of the Philippines with motion pictures.

Condors, though armed with powerful beaks, have blunt claws and a feeble grasping power.

A windmill in Europe grinds grain into flour for a baker and then mixes and kneads it into dough.

Seaweeds obtain their nourishment from the water in which they grow, not from the ground in which they may be rooted.

John Slorah, who has been waiting for a hearing in the Saco (Me.) jail, has gained thirty-four pounds in the three months he has been there.

K. C. (Kronn) Back, rabbit king of Kansas, has promised to give every Kansas negro drafted into the army, the left hind foot of a rabbit, which is a famous charm.

A family living at Putney, Vt., which purchased a barrel of sugar recently has been notified by the government that it must sell it in five-pound lots.

The Russians undertake the greatest number of pilgrimages to the Holy Land. It is estimated that in normal times between 20,000 and 40,000 Russians visit Palestine every year.

A weed farm, operated by the University of Minnesota, provides opportunity for agricultural students to make a close study of weeds. The farm produces every weed known to the State.

American manufacturers have built one-handed plows for use in Latin America. Tests have proved the worth and popularity of these implements. Farmers in those countries cannot be induced to use a plow having two handles.

The American housewife carries around a big bag of clothespins every Monday. The Chinese twists two clotheslines together and thrusts the corners of the washing between the two strands, where they are held as firmly as clothespins ever held them.

The convicts in the New Jersey State Penitentiary seem to be patriotic. They bought liberally of Red Cross memberships, and notified the Fuel Administration of their willingness to spend lightless nights in their cells to save fuel.

The Chinese salt gabelle is an institution of the greatest antiquity. From time immemorial the salt trade has been treated as a government monopoly in China. It was not, however, administered so as to yield a full return until the reorganization loan of 1913.

Pete, an army mule at a camp near Portland, Me., was left on an island in Casco Bay. The soldiers built a shed for him and left food and water, but Pete got homesick. He kicked off the top of the shed, gnawed his halter until he was free, plunged into the sea and swam back to the camp.

A tree known as the shea, or butter tree is beginning to attract commercial attention. It supplies not only nuts, but also butter that may become an article of commercial importance. It is already exported to Europe, where makers of artificial butter find use for it. Almost two-thirds of the nut is vegetable butter.

It is said the largest tree known, in thickness, is a partly-decayed chestnut in Sicily, which is sixty feet across. The Mexican cypress and the oriental plane have reached forty feet. This puts the California big tree and baobob in the background, but the big tree is of greater bulk in combined height and girth and the baobob is thickest in relation to height.

Silks? Yes, Emphatically!

Pictorial Review Patterns — **Bullock's Los Angeles** — Home Journal Patterns

—No woman who is thinking of a new Dress, or Suit, or Waist, or Coat—No woman who is planning a new Summer Outfit—No woman who is looking ahead into the future with that vision which should be born of knowledge of the present—should fail to hold Bullock's to

This Silk Promise

—which Bullock's is making today—
—A Silk promise which is expressed most graphically by the values as they stand written upon this page—
—A silk Promise which is intensified by *the notable advance in the price of Raw Silks* (an advance of 50 per cent.) within the last few days—
—A silk Promise that was first made by Bullock's to Bullock's with full appreciation of conditions as they were—and in anticipation of conditions as they are and will be—
—There is no sign that Silk prices are to reach to lower levels—there are signs—very visible signs, that silk prices are to reach to still higher levels—all of which tends to multiply the importance of giving earnest attention to—

—The quality of these silks—to their rightness—and to the very interesting prices they are marked—

—A silk Promise, indeed, which it might be more profitable, from the standpoint of Dollars, to keep to oneself—but from the standpoint of keeping *one's word with one's self, which is all important*, it were *impossible not to voice the Promise because*—
—The Promise was to secure these values and to present them for your consideration—
—If we secured them and did not present them the Promise would not be fulfilled. But they were secured and they will be presented no matter how high the market may climb in the meantime. It is an invariable custom of Bullock's—to keep the promises that Bullock's makes with Bullock's—
—Use these silk values to your advantage, Monday—2nd floor—

36 to 40-inch Satins $1.45 yard

—Rich, lustrous, heavy weight Dress Satins—Changeable and plain evening and street shades—35 pieces included—A favorite of Fashion at the very, very especially low price of $1.45 yard.
—36 inch Wash Satins also $1.45—almost equally unusual—white, flesh and apple green.

72-inch Silk Jersey $1.95 yard

—Think of it!—2 yards wide—All silk jersey—the knitted weave of the greatest demand—for skirts and jackets—Emerald, Copenhagen, and Old Rose—Just 5 pieces, Monday, $1.95 yard.
—50 pieces of Imported Japanese Pongee Natural Color, at 75c yard. Others $1.00 to $2.25.

40-in. Crepe de Chine $1.45

—in such colors as Belgian Blue, Old Rose, Garnet, Beet Root and Joffre Blue. Also Canton Crepes—Just fine for practical general dress wear—at $1.45 yard.

35-inch Taffetas at $1 yd.

—Satin Messalines, too, if you please. Wonders haven't ceased, they are the order of this event—Good colors such as Navy, Dove, Reseda, Burgundy and others $1.00 yard.

40-in. Satin Charmeuse $1.95

—as well as some *Crepes Meteor* in street shades. But 5 to 10 yard lengths included in this lot—but just think of the price and plan to share, on Monday at $1.95 yd.

40-in. Silk Poplin at $1.75

—25 pieces of this favorite silk—a quality of note in a full range of new colorings. Silk and wool in beautiful combination—a feature at the price of *$1.75 yd.*

—10 pieces of Black Satin Messaline, $1.25 yd.
—35 inch Black Chiffon Taffeta priced $1.25.
—40 inch Black Satin Charmeuse priced $2.50.
—at Bullock's—2nd floor.

—The Dress Goods man says advertise

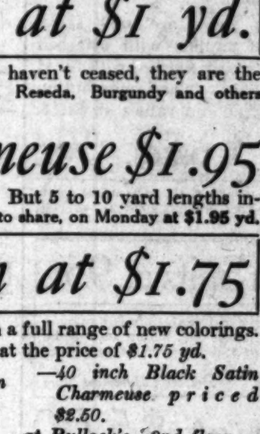
These Wool Plaids and Wool Serges at $1 yard

—as strongly as you will and make it emphatic—that when these are gone there will likely be no more at $1 yd.
—Light and dark colors in the plaids, quality that will surprise and delight for summer skirts and suits—
—42-inch wool serges in a few dark colors—$1 yard.

15 Pieces 50 & 54 in. Suiting $2.75 yd.

—Wool suiting, including Tricotine. Plain colors. Velours, Burette, Burella and Quite an extensive range—$2.75 yard.

—42 inch French Serge, good colors, $1.50 and $1.75.
—44 inch French Serge, all colors, at $2.00 yard.
—50 inch French Serge, full color range, $2.50 yard.
—54 inch Poiret Twill in many colors at $3.50 yard.
—50 inch Epingles in full color range, $3.00 yd.
—43 inch Wool Poplin, good colors, $2.00 and $2.25.
—48 inch Broadcloth, a feature at $2.50 yd.
—56 inch Broadcloth, all colors, $3.50 to $5.50.
—2nd Floor—



Ideal Gifts

—Cut Glass the ideal gift—and for that wedding present you've been thinking of it would be difficult to find anything that would be more appreciated—Bullock's recently received some

Cut Glass Specials

—and the special prices for which you may buy them detract not a bit from the beauty of the pattern and cutting.

Water Sets at $6.50
—the miter cutting—pitcher and 6 glasses, complete for $6.50, as illustrated.

Sugar and Creamer $3.75
—combination daisy and miter cutting.
—Balcony—Hill Street Bldg.



Now, America!

"Over the top and at'em"

—The Third Liberty Loan
—Our Duty, and Our Opportunity
—Buying Bonds is *the least* that we who stay at home can do—
—If we can buy Bonds we must buy Bonds, and then more Bonds—
—Not how few but HOW MANY—PLEASE!
—LIBERTY LOAN BOOTH
—At Bullock's, 1st Floor, Center—

Navy Taffeta $1.25

—A 35 inch Navy Taffeta—a lovely Quality Silk at this very low price—It should attract many friends who desire **"a New Blue Silk"** Monday at $1.25 yard.

Tan Tussah at $1.45

—32 pieces of this superb "Personality Silk"—in woven checks and stripes—All silk and a tub silk that is sturdy for service—40 inches wide at $1.45 yard.

40-in. Georgette $1.25

—A good weight Crepey Georgette that will delight dressmakers—White, mais, navy, tobacco and burgundy. The quality emphasizes the lowness of the price—$1.25.

34-in. Habutai at $1

—Wash Silk Habutai—in neat stripes—a fine silk shirting—15 pieces march forward under this banner "$1.00 yard"—A value to share, Monday.

36-in. Printards $2.00

—Twilled—New patterns in navy blue grounds, mostly. 20 pieces—one of the best liked of all 1918's new summer silks—at $2.00 yard.

40-in. Crepes $2.50

—40 inch Silk and Wool Canton Crepes—very heavy for one piece dresses—All the wanted colors—silks for style and silks for service—Silks to buy—$2.50 yard.

White Silks Galore

—Eloquent of the spirit of summertime—equally eloquent of that value which is the order of the day—at Bullock's—

—5 pieces of 36 inch White Crepe de Chine $1.00.
—8 pieces of 40 inch White Crepe de Chine $1.75.
—5 pieces of 34 inch White Sports Tussah $2.45.
—4 pieces 34 inch White Piping Rock Pongee $1.45.
—40 inch White Woven Plaid Tussah at $1.45.
—36 inch White Silk Broadcloth priced $2.25.
—40 inch White Satin Ondule priced $7.50.
—36 inch Ruff a Nuff in white at $3.75.
—2nd Floor—

—The return of merchandise for exchange or credit demands duplication of effort—
—And Bullock's asks your influence to the end that, when returns are necessary, they may always be made within 5 days from date of purchase, and always accompanied by sales check and price ticket.

OUR Government asks us to avoid wastage. The unnecessary duplication of effort is wastage.

Doll Heads From France

—More significant, perhaps, than one might suspect, since this is the first importation of French doll heads Bullock's has had for over 3 years.
But now little daughter may bring forth her dollie that has been minus a head for so long—and give it a new one with sleeping eyes—and a complete line of mohair and real hair wigs may be had in 5 different sizes—priced 40c, 50c, 65c, 75c and on to $3.
—There are 16 sizes in socket heads and 11 sizes in shoulder heads—at 50c, 75c, $1, $1.25, $1.50 and on to $5.
Fifth Floor.

W. S. S.

—April—just a year ago we entered the Great Conflict over there.
—Start Monday with a War Savings Stamp—buy one each day of this week—if you possibly can. First Floor.

—A bit of information relative to knit underwear, and particularly to Athena knit underwear.

Read This

—that you may know—that, if you deem it advisable, you may investigate these facts in relation to your interests:
—1—Under normal conditions the wool production of the United States is less than one-half sufficient to supply the demands of this country.
—2—The lack of means of transportation has greatly decreased the importations on which we have been depending.
—3—The United States government is now taking from the mills one-half of all the worsted yarns that are spun.
—4—These conditions have not only caused a tremendous advance in prices, but have brought about a shortage in the supply of wool yarns for the manufacturing of underwear.
—5—A similar shortage to a certain extent prevails in the finer grades of cotton yarns which are used in the manufacture of Athena cotton undergarments. Analyze these facts and you will agree that

This Is a Matter for Consideration

—Bullock's was fortunate in making early purchases of Athena underwear for women and children, of men's underwear and Tiny Tot garments for infants.
The advantage of these early purchases are reflected most positively in the prices at which Bullock's underwear stocks are marked.
—Many who are familiar with conditions live not only buying their undergarments now for immediate use, but also for the entire year.

Linings

—a very complete variety includes
—36 inch Cotton Back Lining Satin, many colors and white, at $1.20 yd.
—36 inch Skinner's Cotton Back Satin at $1.75 yd.
—36 inch Fancy Print Silk and Cotton Lining $1.00.
—200 Pieces A.B.C. Silk, full range of colors, 75c.
—2nd floor.

The Bridge of Smocks

—by Olive Gray

"On that Bridge of Smocks, about the seventh largest lot of smocks and the first lot as to variety, in all the world, seems to be assembled.
"Never have I seen so many or so beautiful. The Smock Girl is as pretty and as dainty as the smocks, and her enthusiasm over her wares would interest you, even if the wares were but half as pretty and various as they are.
"Every time I pass in that direction, there is something new in smockery, and yesterday I thought I would never get on about any other business, so fascinating were those bebroidered and be-smocked affairs.
"Just as I would have decided that the linen ones in rose or blue, with rich purply gold and turquoise shades done in worsted upon the pockets and engirdling the neck were the oh-loveliest, my eyes would rest upon something even more attractive—possibly a tan crepe with rich Indian colorings in the smocking; or a soft white crepe with Dresden touches upon pockets, cuffs and buttons. An adorable one of this description had ingrowing pockets, at about the hip line, and they were lined with Chinese blue silk and had Chinese blue silk tassels adangle at the lower edges of the pocket slits. Nothing gives one such pause as tassels in unexpected places. Those smocks—well, it was to dream of them that I finally tore myself away."
—Will you visit this Bridgeway of Smocks at Bullock's, Monday—and see for yourself?
—Third Floor.

Just 10 Bust Forms, a few sizes, while they last, on Monday Ninety-five cents.
Second Floor.



Low Cut Footwear

—Fashion has created a decided vogue for low cut footwear—pumps and oxfords for Spring and Summer and Fashion is to be heartily commended—It would be hard to imagine anything more desirable from either a style or service standpoint than these low cut shoes—And Style and Service are combined in these low cut shoes that are being shown in Bullock's Shoe Section—and at prices that are surprisingly low, too!

Patent Colt Oxfords $7—also of black kid—have high Louis XV heels.
White Kid Oxfords, $9 and $10—with either the high covered heels and light soles, or with military heels and white extension soles.
White Duck Oxfords $6—fine quality with covered heels—same style in 8½ inch boot at $7.
Dressy Colonial Pumps $6—high arch model with attractive enameled ornament.
Low Heel Oxfords $6.50—dressy low heel model with plain, narrow toe—of black calf or white nubuck.
Sports Oxfords at $6—of white Nubuck with military heels and white ivory soles.
1st floor.

WHAT CONSULS SAY.

According to the figures recently published by the French Society of Agriculture, the sugar-beet crop in 1917 totaled 2,195,500 tons on 178,658 acres planted. In 1914, the acreage comprised 200,675, the production being 1,988,620 tons. In 1915, the acreage was 186,304, from which were produced 1,144,078 tons, while in 1914, 330,626 acres produced 3,751,000 tons of sugar beets.

Commercial Attaché Julean Arnold, at Peking, is desirous of securing motion-picture films showing industrial and commercial life in the United States for exhibition in China. Motion pictures are an effective medium for informing the Chinese of American business methods. Arrangements have been made whereby films can be loaned without charge from the Bureau of Foreign and Domestic Commerce to the office of the commercial attaché at Peking. Correspondence should be directed to the Commercial Attaché Division, Bureau of Foreign and Domestic Commerce, Washington, D. C.

As a result of the successful experiments in trawling by the Canadian Fish and Cold Storage Company last season, the Dominion government has entered into negotiations for supplying the provinces of Alberta, Saskatchewan and Manitoba with fresh fish, consisting of soles, flounders, whitefish, gray cod, black cod, rock cod, halibut, turbot, skate, brill, etc., at a price not to exceed 10 cents per pound. The idea is to lessen the consumption of meat by a more extended use of fish as food.

A vegetable fiber which is produced in considerable quantities in the "costa chica" district of the State of Guerrero, Mex., is taken from a low and rapidly growing tree known locally as "majahua." The fiber comes from the inner surface of the bark, and is retted and dried in the sun, then turned into cordage.

Hankow exports more than 10 per cent. of the total Chinese output of gypsum. The beds are scattered throughout the region, especially in the Province of Honan. Shanghai, Chinkiang, Sulping and Siping are the chief centers where the gypsum is handled in crystal form and shipped to Hankow for exportation. However, ample supply is required for the needs is ground in small hand mills.

A firm which has a plant just outside of Dairen, Manchuria, produces 20,000 barrels of cement per month and ships its product as far south as Manila and the Straits Settlements, as well as to China ports and Chinese cities. There several lime producers in this district, but all of them work on a small scale, burning oyster and other shells.

The raising of cotton in Argentina is not without attendant difficulties. The Territory of the Chaco lies in the north central part of the republic, in the warmest part of the country. It is a wild and unsettled region, largely unexplored tract, partly timbered and partly prairie. Climatic conditions are of the worst; practically all accommodations must be taken with the settler who pushes in to live. Indian labor is available for the cultivation and treating of the crop.

New Japanese concerns organizing over 100 are reported as having entered business at Shanghai during the year 1917, of which 40 are partnerships and eleven joint stock companies, the rest being individual concerns. Among the enterprises reported are industrial, trading, shipping, and three banking concerns, making a total of a half-dozen of the latter.

With possibly one or two exceptions there are no show windows in the Puerto Plata consular district which comprises the northern coast of the Dominican republic. Before all the merchants in this district have conducted what are known in the United States as general lines, dealing in everything for which there is a demand. The Dominican republic is now undergoing many changes, and is rapidly becoming more prosperous and progressive.

Statistics recently published show a large increase in the trade of Guadeloupe, French West Indies, in 1916, compared with 1915. The crops and high prices ruled that year to be a prosperous one for the colonies.

About a year ago the American Consulate at La Guaira, Venezuela, was furnished with a new water cooler sent from the United States. It was the first cooler of the modern inverted-bottle type seen in those parts. It attracted much attention from visitors to the consulate, particularly from physicians. The water in Caracas is notoriously bad. A company has been formed to supply pure drinking water to householders, and it announces that it has imported 2000 of these bottle coolers. Sectional bookcases and filing devices were also introduced in Venezuela through their agency. American consulates, but not because of the special need for them, as the city no other success has been so notable as this.

Ride Janis Entertaining Soldiers

Among the most recent arrivals from America is Miss Elsie Janis, the American actress, who, accompanied by her mother, has been in Paris with a double purpose—to make a tour of the Y.M.C.A. huts and to fill a theatrical engagement in Paris.

"I am going to do some work for the Y.M.C.A. in the American camps for at least a month, and I may stay with them longer than that," she said.

Miss Janis admitted, however, that she had a contract to fill in Paris.

"I think that Y.M.C.A. work splendid," she said. "I have been talking with one of the secretaries and find they have very full tour mapped out for me. I belong to the Savoy region and entertain the American soldiers. I leave at Aix-les-Bains and then go to the rest camps."

This is not the first time that Miss Janis has devoted her time to entertaining the soldiers. While she was in England she visited the principal camps, and her recitations, songs and stories were greatly appreciated by the men in khaki.

"I like the work and I am glad to be able to do something," she concluded. —[European edition New York Herald.

All Of But Dinny.

Dinny had enlisted and his mother went to see him drill. He was very far up in tactics and rather conspicuous for his awkwardness. But as his fond mother looked along the moving line she exclaimed: "Aw, wisha, look at them all, mother's son of them out of step but my boy Dinny."—[Boston Transcript.

General Classified and Sports Section.

Clearing House FOR THE ENTIRE SOUTHWEST.

Los Angeles Sunday Times

Part IV: 12 Pages COVERING THE COUNTRY.

XVIITH YEAR

SUNDAY MORNING, APRIL 7, 1918.

ON 'CHANGE | Wheat, Hay, Meat, Fur, Stocks And Where—Things Are Going

CLASSIFIED INDEX.

Pages.

[illegible] 1
[illegible] 1
[illegible] 1

Classified Liners.

WANTED—HELP—Male.

[Note.—Applicants for positions are advised not to send original recommendations in answer to ads. Send duplicates only.]

Miscellaneous.

WANTED—MURRAY & READY.
Leading Employment & Labor Agents.
110 S. Bdd st.

Auto mechanic, first-class, call today ..50c hr. up
8 carpenters, rough, call today ..$4 day
Gas engineer, mine ..$5 day
2 steel men, bridge work ..50c hr.
Bridge carpenter, long job ..50c hr.
Gas boat engineer, mine ..$4 day
Caterpillar engineer, ranch ..$4 day
3 railroad machinists, steady ..50c hr.
Electrician, quarry camp ..$4.50 day
Tractor engineer, ranch ..$60 mo.
Blue, wireman, city ..$6 day
Automotive welder, city ..$6 day
Machinist, repair, city ..$6 day
2 machine hands, city ..$4.50 day
Machine hand, city ..$4.50 day
Turret lathe, city ..$4.50 day
10 teamsters, Rock Quarry Co. ..$3.25 day
1 man to cut logs, country ..$35-$37 mo.
Harness maker, factory ..$4.50-$5 day
Carpenter, factory ..$4.50-$5 day
Porter, basement, candy store ..$12 wk. bd.
Boy, 16-18, to learn trade ..$60 mo. room
Man, wife, farm, milk ..$60 mo. room
Cook, waiter, ranch ..$60 mo. room
Cook, waitress, ranch, permanent, two more
167 laborers, tunnels, railroad, common, ordinary
orchard men, irrigators, etc., etc.
Man and wife, ranch, wife to cook ..$60 mo. fd.
Man and wife, ranch, wife help in house ..$60 mo. fd.

Mill to wind pockets, ranch ..$1.30 day, fd.
Milker, ranch ..$60 mo. room
Milker, ranch ..$60 mo. room
25 laborers, road work, fare refd. ..$2.87 day
Wm. Murray & Sons
MURRAY & READY,
110 S. Bdd st.

WANTED—

MECHANICAL DRAFTSMAN, all-around man, some electrical work, must be expert; this is real chance for right man; excellent firm, $175. PACIFIC AUDIT & SYSTEM CO., INC.
804 Union Oil Bldg. (Agency.) 7th and Spring.

WANTED—CIANIDE PLANT OPERATOR, DORE bullionist, agitator, filter, etc., engine man, machinist, mill foreman, with mill and camp, excellent location, $4 to $4.25 day. Fare refunded after 3 months' service. PACIFIC AUDIT & SYSTEM CO.
804 Union Oil Bldg. (Agency.) 7th and Spring st.

WANTED—SALESMEN.

I PAY A PAY-SELLING PROPOSITION THAT WILL INTEREST YOU. I PAY EASY MONEY.
REAL ESTATE. SEE ME MONDAY, 9 TO 12 A.M.

GRANT M'CARTHEY,
846 S. BROADWAY, LOS ANGELES.

WANTED—A WELL EDUCATED MAN EXPERIENCED in selling the automobile business, who can furnish local reference; must have knowledge of automobiles and motors; also unreasonable stability. Fair salary in the beginning with opportunity to become branch manager with interest in the firm. Advertising is handled by the factory. Applicant is expected to meet and take care of the dealers in this territory. THE GEO. W. SMITH CO., INC.
502 J. W. Hellman bldg.

WANTED—BOYS TO LEARN THE AUTO business; good wages while learning; steady work; $60 month and up. Call 1127 S. Main st.

WANTED—HOUSE STEWARD, 3 WAITERS, $65; 2 bench vacancy; waiters, $40; R. & R.; 4 bus boys, $40; laundry worker, $50; steamer, straight run, $60; 2 cooks, $100; 2 cooks, $75; 2 cooks, $60; porter, 2 long runs for hospital; pony boy; 2 bell boys; restaurant boy, $30; R. & R.; 2 dishwashers, $60; 2 kitchen helpers, $60; 2 kitchen helpers, $50; 2 kitchen helpers, $40; 2 kitchen helpers, $35; 2 kitchen helpers, $30; 2 kitchen helpers, $25; 2 kitchen helpers, $20; 2 kitchen helpers, $15; 2 kitchen helpers, $12; 2 kitchen helpers, $10; 2 kitchen helpers, $8; 2 kitchen helpers, $6; 2 kitchen helpers, $4; 2 kitchen helpers, $2; 2 kitchen helpers, $1; 2 kitchen helpers, $0; 2 kitchen helpers, $—; 2 kitchen helpers, $—; 2 kitchen helpers, $—

ssified Liners.

WANTED—HELP—Female.

Note.—Applications for positions are advised not to send original recommendations in answer to ads. Send duplicates only.]

Miscellaneous.

HOUSEKEEPER AND HEAD MATRON for school; housekeeper, to direct help; $45; to supervise and work; $40; very good position. Call Thursday between 9 and 11 a.m. at 1015 S. HILL ST., room 5.

WANTED—EXPERIENCED hotel operator, some stenographic; steady position; $75. good advancement. Also, full charge of a growing mountain town, $100 to start. Also, hotel clerks, $60; cashier, $60; and downtown position, $75 to start. Only operators can qualify for these positions. Call Thursday between 9 and 11 a.m. at 1015 S. HILL ST., room 5.

WANTED—OFFICE HELP, PAY $15 AND UP; double bookkeeper, $2114 or Sundays and after 6 p.m., $2000. 1220 CAN. WEST 2331.

WANTED—"SPECIAL" DOUBLE ENTRY BOOKkeeping, touch typewriting, Burroughs (6 work), $15.; new reduction adv. CENTRAL BUSINESS COLLEGE, Chamber Commerce Bldg.

WANTED — YOUNG LADY STENOGRAPHER, bright, accurate, willing worker; give age, experience, phone number and address; state salary desired. X, box 668, TIMES SPRING ST. BRANCH.

WANTED—MAN EXPERIENCED GLOVE FITTER. Apply early Monday morning. PARIS CLOAK AND SUIT HOUSE, 300 S. Hill.

WANTED—GIRLS TO FOLD CIRCULARS, ONE hour daily for part tuition. MACKAY BUSINESS COLLEGE, 9th and Main. 22965.

WANTED—STENOGRAPHER FOR SWITCHBOARD and general office work. Boyle Heights Dept. Call before 10 a.m., 608 HAAS BLDG., 12 to 12 Broadway.

WANTED—CASH AND EXHAND GIRL, under 18, steady work and commission. Apply Monday, 8:30. 1247½ BROADWAY, 2nd floor, Broadway.

WANTED—EXPERIENCED CASHIER. APPLY FOREMAN A CLARK, 5th and Broadway, Monday a.m.

WANTED—MILLINERY SALESLADY, MUST BE experienced. SPIER, 716 S. Broadway.

WANTED—FIRST-CLASS BOOK-KEEPER AND stenographer. 216 E. 9TH ST.

WANTED—STENOGRAPHER AND SWITCHBOARD operator. Address Y, box 52, TIMES OFFICE.

Salesmen and Solicitors.

WANTED—SALESLADY FOR RETAIL, ELECtrical store. EXPERIENCE PREFERRED. APPLY SOUTHERN CALIF. ELECTRIC CO., 625 S. MAIN.

WANTED—FIRST-CLASS FITTER, ONE CAPABLE of fitting HIGH-CLASS SUITS AND GOWNS. NADIA, 347 S. BROADWAY.

WANTED—EXPERIENCED HOUSE TO HOUSE canvasser, who are qualified to demonstrate and sell household necessity by large, reliable and well known manufacturer. Salary paid, state references and experience. Address X, box 166, TIMES OFFICE.

WANTED—THOROUGHLY EXPERIENCED SALESwoman for muslin underwear, negligee, etc. Must know these lines thoroughly. Position is not apply. Call early Monday morning. JACOBY BROS.

WANTED—LADIES TO SELL FOR OLD ESTABlished house; you can make $3 to $5 per day every day you work; salary and commission. Address TW, box 411, TIMES SPRING ST. BRANCH.

WANTED — TEN WOMEN TO DO PLEASANT work outside, good pay. Call Sunday between 2 and 5 p.m. or before 8:30 Monday morning. 529 WESLEY ROBERTS BLDG.

WANTED—I HAVE AN AGENCY PROPOSITION that will go; have a profitable business in a short time; little cash required to take care of stock on hand. WAKEMAN, 718 W. Third st.

WANTED—LADIES SELL SLY'S F-Z WASHING fluid; big profits. 620 CHAMBER OF COMMERCE BLDG.

WANTED—AN EXPERIENCED SALESWOMAN FOR dress and waist department; must understand the line thoroughly. Apply early Monday morning. JACOBY BROS., INC.

Trades.

WANTED—THE ANGELUS CORSET CO. WILL teach the making and fitting of the most scientific corset on the market. Tailored corsets are more essential than ever before. Ladies who have their corsets made and fitted to them realize the. A rare opportunity for tourists. ANGELUS CORSET CO., 615 Broad. Brack Shops.

WANTED — FOREMAN, EXPERIENCED ON ladies' wash garments preferred. Must be capable of managing help satisfactorily; steady work and good salary to right party. Call 725090, Sunday or address Y, box 14, TIMES OFFICE.

WANTED—EXPERIENCED POWER MACHINE operators on Union Special and Singer machines, best wages. 208 S. HILL. PACIFIC KNITTING MILLS.

WANTED—GIRLS TO WORK ON POWER MAchines; also who understand Singer double-needle machines; good pay and steady work to right parties. Apply 122 W. THIRD ST., 4th floor.

WANTED—LADIES TO DO BEAUTY WORK, MILlinery, dressmaking, stenography, bookkeeping, voice, piano, guitar, steel guitar, mandolin, ukulele, banjo, cornet, violin, cello, harmony, composition, etc. Address CT, box 250, TIMES SPRING ST. BRANCH.

WANTED—TWO EXPERIENCED PRESSERS ON wash dresses. 341 E. 18TH. STEADY WORK. GOOD WAGES. ROBERTS GARMENT MFG. CO., 5725½ PASADENA AVE. 30000.

WANTED — EXPERIENCED SEAMSTRESS FOR power machines. Apply ARDMORE LINEN SUPPLY, 2001 E. Eighth st.

WANTED—TEN MIDDLE-AGED WOMEN TO learn millinery. SUMAN WHOLESALE MILLINERY CO., 317 S. Broadway. Ask for Mrs. Sparling (See Instruction Course.)

WANTED—50 EXPERIENCED OPERATORS ON ladies' wash dresses; steady employment; new factory. NOBLEANDIE BROS. CO., 304 E. Fifth st.

WANTED—TEACH POWER FACTORY MACHINE work; positions guaranteed; pay as position; 308 N. AVENUE 62. Garvanza car. See to Learn Trades ad.

WANTED — EXPERIENCED OPERATORS, HEMstitchers and tuckers, on ladies' waists; steady work and best of pay. Apply at once. MAX MARKS, 1234 S. Los Angeles st., room 205.

WANTED—EXPERIENCED TINNER FOR ROUGH day; one waterer, one to learn. che experienced troughs girl to learn. NEW METHOD LAUNDRY, 401 E. Sixth st.

WANTED—ONE FLAT WORK WASHER, TO wash rough (57); one extractor man, two boys to tie bundles, one to shake out clothes. NEW METHOD LAUNDRY, 401 E. Sixth st.

WANTED—WOMEN LEARN MILLINERY; MODERate; A good wages; weekly course 5c. also lessons by hr. EDITH MAY, Brack Shops. See inst. ad.

WANTED—EXPERIENCED FINISHER ON LADY'S tailored waists. Apply GOODRICH, 720 S. Broadway, 5th floor. F7843.

WANTED—GIRL TO LEARN LAUNDRY WORK; experience not necessary. Apply STERLING LAUNDRY CO., 772 Clanton st.

WANTED—EXPERIENCED COLLAR MAKERS AND woman to assist foreman. Apply MARION B. GRAY CO., 813 S. Los Angeles st.

WANTED—EXPERIENCED FINISHER TO WORK in dressmaking shop, top of Court Flight, 320 COURT ST.

WANTED — EXPERIENCED SKIRT AND COAT hands for alteration department. Apply HARRY FINE & CO., 635 S. Broadway.

WANTED—TAILORESS AND DRESSMAKER, PERmanent position, THE FASHION SHOP, 290 E. Colorado st., Pasadena.

WANTED—EXPERIENCED PRESSER ON LADIES' garments. BALLOON DYE WORKS, 621 E. 15th st.

WANTED—AN ALL-AROUND SEAMSTRESS, MUST know how to operate power machine. Apply 725 S. BROADWAY, third floor.

WANTED — EXPERIENCED HEMSTITCHER ON ladies' waists. Apply 725 S. BROADWAY, fourth floor.

WANTED—TEACHER, EXPERIENCED TEACHER on power sewing machines. NORMANDIN BROTHERS, 204 E. 5th.

WANTED—FIRST-CLASS FINISHERS AND HELPers. Apply GOODRICH, 720 S. Broadway, 5th floor. Phone F7845.

WANTED—BRIGHT GIRL WITH SOME EXPErience on power machine preferred. 330 WESLEY ROBERTS BLDG.

WANTED—EXPERIENCED COLLAR GIRLS, INexperienced girls also; collar ironers. 1218 PALOMA AVE. QUALITY LAUNDRY.

WANTED—EXPERIENCED PANTS FINISHER, plenty of work, good pay. Come ready for work Monday morning. 615 S. SPRING, 5th floor.

WANTED—EXPERIENCED PANTS FINISHER, steady work. H. LEVY, 422 S. Main st., room 3.

WANTED—EXPERIENCED SHIRT PRESS OPERator, also sheeter. Apply EXCELSIOR LAUNDRY, 424 S. Los Angeles st.

WANTED—EXPERIENCED COLLAR STARCHER. Also girl neckband ironer. Apply EXCELSIOR LAUNDRY, 424 S. Los Angeles st.

WANTED—EXPERIENCED SWITCHBOARD OPerator to work for her apartment. 2401 S. FLOWER.

WANTED — MILLINERY TAUGHT IN PRIVATE home, low rate. Phone F6786, 0423½ W. SIXTH ST.

WANTED — GIRL WHO DESIRES TO LEARN hairdressing for services. Also experienced manicurist. 521 W. 8TH ST.

WANTED—FIRST-CLASS MACHINIST FOR LATHE work, good wages and comfortable shop conditions. Apply 1240 E. 25TH ST.

WANTED—EXPERIENCED DRESSMAKER, AC-customed to power machines. PHONE 58207.

WANTED—FIRST-CLASS SKIRT MAKER. APPLY 501 W. 8TH ST.

WANTED—A HOUSEKEEPER, MIDDLE-AGED, TO go home nights. $25. 59479.

WANTED—FIRST-CLASS COAT FINISHER. APply GEO. MAMER CO., 618 S. Spring st.

WANTED — WAIST, SKIRT AND COAT MAKER. BILCHER, Gowns, 527 W. 7th st., 7th floor.

WANTED—EXPERIENCED MANGLE GIRLS. APply 413 E. 9TH ST., City Towel Supply Co.

Household and Domestic.

WANTED — JAPANESE MAID FOR GENERAL housework; must speak good English. Room and bath downstairs. Wages $25. Take W. 9th st. car, 756 NEW HAMPSHIRE ST. Call before 10 o'clock.

WANTED—MAID, GENERAL HOUSEWORK, REFerences required. $20 month. MRS. M. A. WOODYARD, 500 Orange Grove ave., Glendale. Home Phone Glendale 11084.

WANTED—NURSE WITH EXPERIENCE TO CARE for a 2-year-old child and assist with housework. Must have excellent references. Wages $25. Call 6851898.

WANTED—HELP—Female.

Note.—Applicants for positions are advised not to send original recommendations in answer to ads. Send duplicates only.]

Household and Domestic.

WANTED—FOR GENERAL HOUSEWORK, A COMpetent white maid, 3 in family, no children, $40 per mo. None but competent girls with references need apply. 7224 SUNSET BLVD., Hollywood. Phone 5170462. Take Hollywood car to Poinsettia, walk 1 block south.

WANTED — UNINCUMBERED MIDDLE-AGED LADY TO TAKE CHARGE OF HOME, 2 CHILDREN, GO TO SCHOOL AGE. YOUR OWN MISTRESS, FAIR WAGES. 7501 WHITNEY AVE. WATTS LOCAL TO NADEAU, ONE BLOCK EAST.

WANTED—CAPABLE CHRISTIAN WOMAN TO do work in country home ten miles from Pasadena; near electric and steam cars. Two adults. Every convenience. Good wages guaranteed. MRS. CHARLES WOODWARD, Rivera, Cal.

WANTED—COOK, TWO FAMILY, $45; ANOTHer, $50 to $60; housegirl, $60. Call Sunday. 1247½ BROADWAY, 2nd floor, Broadway. Mrs. Gill.

WANTED—IMMEDIATELY, A SETTLED WOMAN for general housework and plain sewing in family of three; no cooking, must be neat worker, pleasant home in country; state full particulars first time. Home phone, Tustin, 823. MRS. CULVER, Tustin, Cal., R. F. D. 2.

WANTED — YOUNG, SNAPPY, EXPERIENCED book-keeper and stenographer, must be competent and able to take full charge of small office, salary $12 a week to start. Apply Monday a.m., 1005 S. VERMONT.

WANTED—COOK IN PRIVATE FAMILY IN SUBurbs; do cooking and downstairs work. Wages $30 per month and found. Address giving experience, etc. Address B, box 571, TIMES SPRING ST. BRANCH.

WANTED—RELIABLE, MOTHERLY MIDDLE-aged woman wanting good permanent home to help with children and light housework; must be neat and cheerful, 2 adults; $15 per month. WEST 3162.

WANTED—HOUSEKEEPER OR WOMAN AGE about 40, who would appreciate a quiet home, no children, very light duties, write definitely to MR. W. G., box 151, route 2, Inglewood.

WANTED—FIRST-CLASS FOREIGN COOK, ONE with experience and references. No other need apply. Call 9 a.m. and 6 p.m. 3325 WILSHIRE BLVD., corner Catalina. Take W. 6th car.

WANTED—GOOD EXPERIENCED, ECONOMICAL COOK FOR SANITARIUM POSITION, GOOD SALARY AND PERMANENT IF SATISFACTORY. APPLY MONDAY, 1005 BDWY. CENTRAL BLDG., 424 S. BROADWAY.

WANTED—LADY TO DO LIGHT HOUSEWORK and care for 2 little girls, 3 in family; $10 month and good home. Apply Sunday or week day 1 to 3 p.m. 8207 ST. ANDREWS PLACE.

WANTED—GIRL FOR GENERAL HOUSEWORK IN sanitarium, good position and good salary if satisfactory. Apply Monday, 1005 BDWY. CENTRAL BLDG., 424 S. BROADWAY.

WANTED—YOUNG GIRL FOR GENERAL HOUSEwork; must be good cook, have references; good wages. Apply 1831 WESTMORELAND PLACE. Wash Alvarado car. 72742.

WANTED—REFINED MIDDLE-AGED LADY FOR housekeeper and care for 2 small children. Mother employed. W. Jefferson car. 2817 37TH AVE.

WANTED—MAID FOR GENERAL HOUSEWORK; small house, two adults, two children, children's washing only. Phone Home GLENDALE 3054.

WANTED—WOMAN OR GIRL FOR GENERAL housework in small family, good wages; prefer for night party. 1332 W. 40TH PLACE. Vermont 3103.

WANTED—MIDDLE-AGED WOMAN TO CARE for four-room bungalow and girl 6 years, parent employed. Good home and moderate wages. 3040½ 12TH. Phone 10-1179.

WANTED — HOUSEKEEPER, REFINED YOUNG woman, unincumbered, for working gentleman with girl 7 years, for night party; best car-fare paid. 1106 CHESTNUT, Gamble.

WANTED — GIRL FOR LIGHT HOUSEWORK, plain cooking, experienced wife children, two adults, one child in family. Wages $20 to $25. PHONE 74713.

WANTED — MIDDLE-AGED LADY TO KEEP house for 2 men; good home and good wages. $40 per month. Call Sunday any time before 9 p.m., 118 N. Mott st.

WANTED—LADY TO DO LIGHT HOUSEWORK, take care of two children, white, mother is away, stephenson avenue car. 1076 S. FIRST No. 2.

WANTED—WOMAN FOR HOUSEWORK ABLE to help a little with a sick woman just returned from hospital. Middle-aged preferred. Apply 9 to 12 or 2 to 5. 1758 N. MARIPOSA AVE.

WANTED—CLEAN CAPABLE GIRL FOR LIGHT general housework half days, afternoons. Cook dinner, some laundry. References required. 416 S. BONNIE BRAE.

WANTED—A GIRL TO TAKE CARE OF BABY 10 months old; must be 20 years old or over. Wages $30 a month and car fare. Tel. WEST 69, 22740, from 8:30 to 10.

WANTED—WHITE GIRL OR YOUNG WOMAN for general housework in small bungalow, 2 adults, 1 small boy. Good home for good girl. Call Sunday. WILSHIRE 1828.

WANTED—LADY, ALONE, WANTS WILLING young home helper; light work, no washing, $12 month Call 2469 FOLSOM ST., corner 25th st. Mission ave. car.

WANTED—GIRL FOR HOUSE WORK AND TO cook family of two, both working; a good home to right party. Call Monday before 2 p.m. or Monday before noon. 412 EAST 21ST.

WANTED—A MIDDLE-AGED WOMAN TO DO light housework and help with care of two children; give wages and references. Address C, box 413, TIMES SPRING ST. BRANCH.

WANTED—MOTHER'S HELPER, NO NURSING, to help with housework; small family; neatness, cleaning, etc.; $15 per month, room and board. PHONE 559013.

WANTED — BY MIDDLE-AGED LADY, ALONE, second maid, lady and husband; better class; invalids, object considered. Home. Address B, box 679, TIMES SPRING ST. BRANCH.

WANTED — BRIGHT CAPABLE WOMAN, CARE for child of four, light housework; three-room apartment; wages paid $15 to $20; good home. PHONE 54266.

WANTED—YOUNG GIRL TO ASSIST IN GENeral housework; 2 adults, good home and good wages. 1728 FIFTH AVE. Home 24704.

WANTED—MIDDLE-AGED WOMAN FOR RANCH cooking, bunkhouse, five men; $25 per month. MRS. ENGWICH, 1005 BDWY. CENTRAL BLDG., 424 S. BROADWAY.

WANTED—WILL GIVE FURNISHED ROOM TO elderly woman for staying with child in the evening. Phone Monday 1 to 3. MISSION 1.

WANTED—YOUNG GIRL TO ASSIST WITH light housework, good home, wages $15. PHONE 329470.

WANTED—A STUDENT GIRL TO HELP WITH housework for room, board, laundry and small wages. Call 53419.

WANTED — CAPABLE WHITE WOMAN FOR housework; must be good cook. 2202 WEST 25TH ST. West 3089.

WANTED—YOUNG GIRL TO ASSIST IN CARE of child, small home, wages. EDELMAN, 850 S. Gramercy drive. 26210.

WANTED—WOMAN TO DO HOUSEWORK FOR 3 adults; for good home and some wages. Phone EAST 6111.

WANTED—COMPETENT GIRL FOR GENERAL housework, 2 in family, no washing, $40. 544 SOUTH HARVARD.

WANTED—HOUSEKEEPER, 4 CHILDREN, ALL of school age; wages $25 or $30 per month. Call Sunday, 2205½ WEST 52ND ST.

WANTED — MIDDLE-AGED WOMAN TO HELP with housework and light laundry in small pleasant home. Rhambers, $20. PHONE 24604.

WANTED—GOOD GIRL FOR GENERAL HOUSEwork, one fond of children. PHONE SOUTH 6966.

WANTED—CAPABLE WOMAN FOR GENERAL housework; two adults and two children. 14 SOUTH AVE. Garvanza.

WANTED—GIRL FOR GENERAL HOUSEWORK for beach resort. Inquire after 9 a.m. at 610 E. HILL ST., Los Angeles.

WANTED—GOOD COOK AND GENERAL HOUSEkeeper, woman under 40, family of 2, no laundry. PHONE 72000. 4107 S. 10TH.

WANTED—WHITE GIRL, 20 TO 35, TO HELP with housework and 3 children, $25. DR. M'NEIL, 53183, WILSHIRE 3939.

WANTED—ELDERLY LADY FOR VERY LIGHT housework to work mornings, half days, $12 per month. Apply afternoons, 1616 COUNCIL.

WANTED—GOOD COOK FOR RANCH, 70 PEOple. Will pay $50 month to right party. Present home surroundings. PH. 10845, BDWY. 2408.

WANTED — LADY TO ASSIST WITH HOUSEwork in apartment-house for use of furnished apartment. 904 W. 6TH ST.

WANTED—A GOOD WOMAN FOR GENERAL housework; 2 in family. References required and given. 1447 S. BURLINGTON AVE.

WANTED — SCHOOLGIRL TO ASSIST WITH HOUSEWORK, 2 ADULTS IN BUNGALOW, COMPENSATION, $20. 3042 S. VERMONT. 32000.

WANTED—GIRL TO ASSIST WITH HOUSEWORK, small family, moderate wages. T. I. BUIE, Bellflower, Cal. Phone 7342.

WANTED—WOMAN FOR HOUSEWORK IN SIXroom flat, good plain cook. Pico car to 1162 FOURTH AVE. Lower north flat.

WANTED—COMPETENT GIRL FOR COOKING and housework; references required. $40. Call morning, 768 E. NEW HAMPSHIRE. 52000.

WANTED—GIRL FOR GENERAL HOUSEWORK, to go home nights, for family of three. Wages $30 a month and car fare. CALL 558414.

DRAMATIC LESSONS, ITALIAN HIGH SCHOOL method; for beginners and speaking stage. 1408 OAK. Phone West 5322.

WANTED—AN OLD LADY FOR HOUSEKEEPER, family of two. 6416½ N. SPRING.

WANTED—YOUNG GIRL TO ASSIST IN LIGHT housework, two children. Apply at 1423 W. 48TH ST.

WANTED — INTELLIGENT WOMAN TO HELP with general housekeeping. Inquire 1043 CENTRAL AVE., corner 10th.

WANTED—LADY FOR GENERAL HOUSE WORK, including small laundry, wages $30 month. PHONE 10-1179.

WANTED—GIRL FOR GENERAL HOUSEWORK and care of children, $5 week. 1940 W. 25TH. West 1136.

WANTED—MIDDLE-AGED WOMAN FOR GENeral housework; two in family, $25 per month. PHONE 54491.

WANTED — AT ONCE—WOMAN FOR GENERAL housework, family of three adults. PHONE 75463.

WANTED—YOUNG GIRL FOR GENERAL HOUSEwork; wages $20. 2000 ELDEN AVE. Phone 53556.

WANTED — WHITE WOMAN FOR HOUSEwork; family 900 S. WILTON PLACE, or Phone West 30109.

WANTED—MAN AND WIFE, WOMAN TO DO light work for furnished apartment. 244 S. FIGUEROA. Phone 2545.

WANTED—WOMAN TO WORK IN APARTMENThouse, apartment as part pay. 320 N. OLIVE ST. Phone 10648.

WANTED—HELP—Female.

Note.—Applicants for positions are advised not to send original recommendations in answer to ads. Send duplicates only.]

Household and Domestic.

WANTED—GIRL FOR GENERAL HOUSEWORK and assist with 4-year-old child, for couple in business. Phone 52028 or call 201 S. BENTON WAY.

WANTED—GOOD COOK FOR RANCH, 4 IN FAMily and 4 men; will pay good wages to right party. Call at 404 METROPOLITAN BLDG., Monday morning.

WANTED—STRONG WHITE WOMAN, LAUNDRY or cleaning, $2.50 every day. 3 hours; can live my house. 416 CLARENCE. Boyle 614; 41274.

WANTED—WOMAN UNDER 30 YEARS OF AGE for general house work, 2 adults in family. PHONE 53027.

WANTED—WOMAN FOR GENERAL HOUSEwork; must have Santa Monica, $25 per month. Santa Monica, phone 1300, 207 INVESTMENT BLDG., 532.

WANTED — WOMAN FOR 2 HOUSE WORK IN the morning, in exchange for apartment. Call 498 CALIFORNIA ST.

WANTED—GIRL TO ASSIST WITH HOUSEWORK and care of baby. $20 S. WILTON PLACE. Phone 568198.

WANTED—COUNTER GIRL, NO SUNDAY WORK. Apply M. LOUIS, 446 S. Hill st., Sunday and Monday.

WANTED—FIRST-CLASS GIRL FOR GENERAL housework, family of two; references required; good wages. PHONE 50487.

WANTED—YOUNG GIRL TO ASSIST WITH CARE of 2 year-old baby and do kitchen work, wages $15. 2520 ALVARADO TERRACE.

WANTED — EXPERIENCED CHAMBERMAIDS for St. George Hotel. See Housekeeper, 115 E. THIRD ST.

WANTED—POSITION AS HOUSEKEEPER FOR widower with small family. 909-A SOUTH FLOWER. Broadway 5970.

WANTED—GIRL FOR GENERAL HOUSEWORK and care of children, $5 week. 1940 W. 25TH. West 1000.

WANTED—YOUNG WHITE GIRL TO ASSIST with light housekeeping for 2 adults, $10 month and board. 28320.

WANTED—REFINED YOUNG WOMAN TO ASSIST housework; no cooking, no washing. References. 125 N. COMMONWEALTH AVE.

WANTED — MIDDLE-AGED WOMAN TO HELP with housework and light laundry in small pleasant home. Rhambers, $20. PHONE 24604.

WANTED—SWEDISH MAID TO DO COOKING and assist with child. Must have excellent references. Wages $45. Call 557350.

WANTED—MAID FOR GENERAL HOUSEWORK. Must be good cook. Wages $40. 56955. 845 S. HARVARD BLVD.

WANTED — GIRL FOR HOUSEWORK, GOOD wages. Call mornings, 2207 W. 20TH ST.

WANTED—A GIRL TO ASSIST WITH HOUSEwork; 4 adults in family; wages $25. 24718.

WANTED—WOMAN FOR GENERAL HOUSEWORK, PHONE 56280 or WILSHIRE 4560.

WANTED—WOMAN FOR HOUSEWORK, SMALL family. Wages $25. 1528 CAMBRIA ST. 52028.

WANTED—WOMAN FOR GENERAL HOUSEwork, 1622 WEST 20TH, ST. Vermont 2540.

WANTED—MIDDLE AGED WOMAN. 1851ST 11th Street. 2 in family. 15395 W. 11TH.

WANTED—WOMAN OVER 30, HOUSEWORK, NO laundry, two adults. 851149.

WANTED—GIRL GENERAL HOUSEWORK, ALSO cook for automobile. 400 E. FIRST. 41612.

WANTED—GIRL FOR GENERAL HOUSEWORK, 4 in family, no washing. 71200.

WANTED—NURSEGIRL FOR AFTERNOONS. 6315 HARVARD. 70951.

WANTED—GIRL TO ASSIST WITH GENERAL housework. $25 per month. BROADWAY 5481.

WANTED—GIRL OR WOMAN TO DO HOUSEwork; 2 in family. 4107 S. PARK AVE. 350004 Broadway.

WANTED—HOUSEKEEPER IN FAMILY OF 3 adults. 820. 52186. 727 N. ROBINSON.

WANTED—GIRL FOR LIGHT HOUSEWORK AND care of 2-year-old child. VERMONT 6296.

WANTED—A SECOND MAID. PHONE WIL. 4575.

Hotel, Restaurant, Club.

WANTED—EXPERIENCED CHAMBER MAID FOR downtown hotel; hours work and good wages. PHONE Pico 3747. Bdwy. 8962.

WANTED—TWO EXPERIENCED RESTAURANT waitresses; one for noon hour. The HARVEY CAFE. 221 S. Broadway.

WANTED—STRONG WOMAN TO MOP DINING room, one day a week. Saturday 9 a.m. CAFE DE LUXE. 1015 S. Hill.

WANTED—EXPERIENCED WORKING HOUSEkeeper for hotel. Must be capable. Phone 57-W-1. 20000.

WANTED—AT BOOS BROS., 436 S. HILL, SERVing girls and floor girls.

WANTED—EXPERIENCED WAFFLE AND HOT cake girl. The HARVEY CAFE, 321 W. 8th st.

Professions and Vocations.

WANTED—50 STENOGRAPHERS, JUST OUT OF BUSINESS COLLEGE, to top and prepare for expert positions in our STENOGRAPHIC DRILL. Only those with ambition and initiative. Positions AT ONCE. HOFF'S EXPERT TRAINING SCHOOLS, 7th floor Grosse Bldg. See inst. adv.

WANTED—A PRACTICAL NURSE TO ACCOMpany lady to Southern California; no nursing; contagious, to care for diet and exercise. VE. box 255, TIMES OFFICE.

WANTED — EXPERT ACCOMPANIST, SIGHT reader, by teacher of singing, Blanchard Hall. Day work only. Phone to Wilshire 134 and write to 1135 W. 23RD ST. Phone 24112. Address C, box 413, TIMES SPRING ST. BRANCH.

WANTED—MOTHER'S HELPER, NO NURSING, to help with housework; small family; neatness, cleaning, etc.; $15 per month, room and board. PHONE 559013.

WANTED — BY MIDDLE-AGED LADY, ALONE, second maid, lady and husband; better class; invalids, object considered. Home. Address B, box 679, TIMES SPRING ST. BRANCH.

WANTED — BRIGHT CAPABLE WOMAN, CARE for child of four, light housework; three-room apartment; wages paid $15 to $20; good home. PHONE 54266.

WANTED—YOUNG GIRL TO ASSIST IN GENeral housework; 2 adults, good home and good wages. 1728 FIFTH AVE. Home 24704.

WANTED—MIDDLE-AGED WOMAN FOR RANCH cooking, bunkhouse, five men; $25 per month. MRS. ENGWICH, 1005 BDWY. CENTRAL BLDG., 424 S. BROADWAY.

WANTED—WILL GIVE FURNISHED ROOM TO elderly woman for staying with child in the evening. Phone Monday 1 to 3. MISSION 1.

WANTED—YOUNG GIRL TO ASSIST WITH light housework, good home, wages $15. PHONE 329470.

WANTED—A STUDENT GIRL TO HELP WITH housework for room, board, laundry and small wages. Call 53419.

WANTED — CAPABLE WHITE WOMAN FOR housework; must be good cook. 2202 WEST 25TH ST. West 3089.

WANTED—YOUNG GIRL TO ASSIST IN CARE of child, small home, wages. EDELMAN, 850 S. Gramercy drive. 26210.

WANTED—WOMAN TO DO HOUSEWORK FOR 3 adults; for good home and some wages. Phone EAST 6111.

WANTED—COMPETENT GIRL FOR GENERAL housework, 2 in family, no washing, $40. 544 SOUTH HARVARD.

WANTED—HOUSEKEEPER, 4 CHILDREN, ALL of school age; wages $25 or $30 per month. Call Sunday, 2205½ WEST 52ND ST.

WANTED — MIDDLE-AGED WOMAN TO HELP with housework and light laundry in small pleasant home. Rhambers, $20. PHONE 24604.

WANTED—GOOD GIRL FOR GENERAL HOUSEwork, one fond of children. PHONE SOUTH 6966.

WANTED—CAPABLE WOMAN FOR GENERAL housework; two adults and two children. 14 SOUTH AVE. Garvanza.

WANTED—GIRL FOR GENERAL HOUSEWORK for beach resort. Inquire after 9 a.m. at 610 E. HILL ST., Los Angeles.

WANTED—GOOD COOK AND GENERAL HOUSEkeeper, woman under 40, family of 2, no laundry. PHONE 72000. 4107 S. 10TH.

WANTED—WHITE GIRL, 20 TO 35, TO HELP with housework and 3 children, $25. DR. M'NEIL, 53183, WILSHIRE 3939.

WANTED—ELDERLY LADY FOR VERY LIGHT housework to work mornings, half days, $12 per month. Apply afternoons, 1616 COUNCIL.

WANTED—GOOD COOK FOR RANCH, 70 PEOple. Will pay $50 month to right party. Present home surroundings. PH. 10845, BDWY. 2408.

WANTED — LADY TO ASSIST WITH HOUSEwork in apartment-house for use of furnished apartment. 904 W. 6TH ST.

WANTED—A GOOD WOMAN FOR GENERAL housework; 2 in family. References required and given. 1447 S. BURLINGTON AVE.

WANTED — SCHOOLGIRL TO ASSIST WITH HOUSEWORK, 2 ADULTS IN BUNGALOW, COMPENSATION, $20. 3042 S. VERMONT. 32000.

WANTED—GIRL TO ASSIST WITH HOUSEWORK, small family, moderate wages. T. I. BUIE, Bellflower, Cal. Phone 7342.

WANTED—WOMAN FOR HOUSEWORK IN SIXroom flat, good plain cook. Pico car to 1162 FOURTH AVE. Lower north flat.

WANTED—COMPETENT GIRL FOR COOKING and housework; references required. $40. Call morning, 768 E. NEW HAMPSHIRE. 52000.

WANTED—GIRL FOR GENERAL HOUSEWORK, to go home nights, for family of three. Wages $30 a month and car fare. CALL 558414.

DRAMATIC LESSONS, ITALIAN HIGH SCHOOL method; for beginners and speaking stage. 1408 OAK. Phone West 5322.

WANTED—AN OLD LADY FOR HOUSEKEEPER, family of two. 6416½ N. SPRING.

WANTED—YOUNG GIRL TO ASSIST IN LIGHT housework, two children. Apply at 1423 W. 48TH ST.

WANTED — INTELLIGENT WOMAN TO HELP with general housekeeping. Inquire 1043 CENTRAL AVE., corner 10th.

WANTED—LADY FOR GENERAL HOUSE WORK, including small laundry, wages $30 month. PHONE 10-1179.

WANTED—GIRL FOR GENERAL HOUSEWORK and care of children, $5 week. 1940 W. 25TH. West 1136.

WANTED—MIDDLE-AGED WOMAN FOR GENeral housework; two in family, $25 per month. PHONE 54491.

WANTED — AT ONCE—WOMAN FOR GENERAL housework, family of three adults. PHONE 75463.

WANTED—YOUNG GIRL FOR GENERAL HOUSEwork; wages $20. 2000 ELDEN AVE. Phone 53556.

WANTED — WHITE WOMAN FOR HOUSEwork; family 900 S. WILTON PLACE, or Phone West 30109.

WANTED—MAN AND WIFE, WOMAN TO DO light work for furnished apartment. 244 S. FIGUEROA. Phone 2545.

WANTED—WOMAN TO WORK IN APARTMENThouse, apartment as part pay. 320 N. OLIVE ST. Phone 10648.

WANTED—HELP—Female.

Note.—Applicants for positions are advised not to send original recommendations in answer to ads. Send duplicates only.]

Investment Required.

WANTED—WE HAVE AN OPENING FOR A FEW additional salesmen to cover northern and middle part of California, please do not apply unless you can show a record of at least 50 per cent. paid daily; sales on all orders. For the man who is forceful and persistent; additional permanent weekly income for the following States, which are yet open; Colorado, Utah, Idaho and few Western States; choice of one will be assigned as Manager, with personal office and additional advancement for same; we are backed by manufacturers, wholesale and retail merchants; this is a big proposition and unlimited field if you are to be the ground floor; will stand strict investigation, and a business second to none to right party as a State agent. We will furnish $12500 of goods, and only $1150 deposit required. Apply General Sales Manager, 1021 BLACK BLDG., Los Angeles.

WANTED—MANAGER FOR HOTEL TO TAKE full charge and part interest in the whole building. Everything up to date. Gross income over $17500 per month. $5000 cash required. Will give attractive deal to the right party as the owner is no hotel man. Address Y, box 64, TIMES OFFICE.

WANTED—A WELL EDUCATED MAN DESIROUS of entering the automobile business, who can furnish local reference; must have knowledge of book-keeping and stenography; also salesmanship ability, to start salary in the beginning, opportunity to become branch manager with interest in the firm. Interview on Sunday and Monday. We expect to handle only one of the above requirements. THE GEO. W. SMITH CO., INC., 952 S. Grand ave.

WANTED—AN EFFICIENT CORPORATION ACcountant for secretary or auditor of local corporation expecting shortly engage in important business; about $10000 required; investors of this company are stockholders; therefore reasonable investment required. Unusual opportunity for right party. Address R, box 190, TIMES OFFICE.

WANTED—ATTENTION, WANT PARTY TO TAKE management of old established business; guaranteed dividends of $400 per month and up, on your investment by owner. Trial given before investing your money. $20,000 behind. Only arrange with less if have security. Remember, no chances here. JAMES FARLEY, 202 Hollingsworth Bldg. 6th and Main. 60455.

WANTED—RESPONSIBLE MAN OR WOMAN with a few hundred dollars to join me in high-class business that will make you independent; large profits, state amount you can invest. Highest references given and required. Address C, box 631, TIMES SPRING ST. BRANCH.

WANTED — RELIABLE MAN TAKE INTEREST; one paying light manufacturing business, walk on commission; light overhead; pays $4000 first year; splendid future; investment required $250, fully secured; experience not necessary. Apply 607 S. HILL ST., room 1.

WANTED—RELIABLE MAN TO WORK AND help manage branch business for old established manufacturing company. Will pay $140 month, $250 required; must be reliable; no experience necessary. Call 2829 S. MAIN ST.

WANTED—PARTY TO LOOK AFTER INCOME; needs care of my unincumbered holdings; $2000 to $3000 required; give phone. Address Y, box 829, TIMES OFFICE, Los Angeles.

WANTED—WOMAN WITH LITERARY ABILITY to collaborate with author; novels, short stories and publicity work; to do most investigation required. State qualification fully. Address Y, box 129, TIMES OFFICE.

WANTED AN IDEA, WHO CAN THINK OF some simple thing to patent? Protect your ideas; they may bring wealth. Write for "Needed Inventions" and "How to Get Your Patents." RANDOLPH & CO., Dept. 239, Washington, D. C.

WANTED—OFFER 4 MEN GOOD BUSINESS INterest and position with legitimate business enterprise. $2500 required. Call 1127½ S. Hope st. Real estate or tolerate curiosity seekers. Phone A5188 after 6 p.m. FINLEY.

WANTED—EXPERIENCED NEWSPAPER MAN has option on live publication with earning power of $5000 to $10,000 annually; want active partner with $2500 cash. VERMONT 6296.

WANTED—YOUNG MARRIED COUPLE, EMployment and a real opportunity, $300 invested gives you an established business that absolutely cannot lose. 1200 E. COLORADO, Pasadena.

WANTED—IN THERE A MAN OR A LADY with $1000 to invest, in money proposition that will pay from 100 to 300% per year? Address G, box 400, TIMES SPRING ST. BRANCH.

WANTED—EDUCATED MAN FOR

Classified Liners.

WANTED—SITUATIONS—Male.

Space is not given under this heading to advertisements soliciting business patronage.

Store and Office.

WANTED — BOOK-KEEPER-STENOGRAPHER'S position with steady income; first-class references; 5 years' experience. Address B, box 2, TIMES SPRING ST. BRANCH.

WANTED — STENOGRAPHER, BOOK-KEEPER. 26, 61 acres; good worker; best references; wages reasonable. Address B, box 2, TIMES SPRING ST. BRANCH.

WANTED — BOOK-KEEPER-STENOGRAPHER; HAVE had 20 years' experience in wholesale, retail and manufacturing accounting; references or guaranteed. Address Y, box 1187, TIMES OFFICE.

WANTED—POSITION AS STENOGRAPHER; LOCAL experience; city draft age; moderate salary to start. Address B, box 1187, TIMES OFFICE.

WANTED—SMALL SETS OF BOOKS TO KEEP BY experienced bookkeeper; prompt service; good reference. P.O. BOX 19, STATION E.

WANTED—WINDOW DISPLAY MANAGER, CARD writer advertising, 12 years' department store experience; now employed. Desire to make change. Address Y, box 1145, TIMES OFFICE.

WANTED—PROFESSIONAL YOUNG ATTORNEY with some experience desires connection with reputable firm; best reference. Address Y, box 7, TIMES OFFICE.

WANTED—POSITION AS SALESMAN, SHIPPING clerk or office work by capable experienced man with 5 years' experience. Address B, box 151, TIMES SPRING ST. BRANCH.

WANTED—YOUNG MARRIED MAN WOULD LIKE place in store or outside work; will work cheap for first month. Address Y, box 1187, TIMES OFFICE.

WANTED—BOOKS KEPT, BALANCED, WRITTEN UP; DAILY, WEEKLY OR MONTHLY; FINANCIAL STATEMENTS AND REPORTS; CHARGES REASONABLE. HOME 40626.

WANTED—POSITION IN OFFICE MAN WITH 20 years as book-keeper, cashier or full charge of office; 20 years' experience, can furnish best of references. Phone HOME PT.2128.

WANTED—EXPERT ACCOUNTANT WANTS BIT of bookkeeping to post; open, close or audit. PHONE 60741.

WANTED—EXPERT SPANISH TRANSLATOR, STENographer and correspondent. Experienced. Address Y, box 34, TIMES OFFICE.

WANTED—POSITION BY BOOK-KEEPER, 14 years' experience, 5 years' credit manager. Address C, box 262, TIMES SPRING ST. BRANCH.

WANTED—BOOK-KEEPING, BY HOUR OR CONtract; city references. R. MORLEY, Home 30811.

WANTED—BOOK-KEEPER AND ACCOUNTANT; 9 years' experience, general merchandise line; desires reference with responsible firm. 1718½ S. HOPE.

WANTED — LOS ANGELES OFFICE MAN, accountant and salesman, wants position; age 40. PHONE 60741, Sunday or Monday.

WANTED — BOOK-KEEPER WANTS A FEW sets to keep; reasonable; will call for and deliver C, box 807, TIMES SPRING ST. BRANCH.

WANTED — EXPERIENCED BOOK-KEEPER wants small set of books to keep evenings. Inst 2436, BILEY.

Salesmen and Solicitors.

WANTED—A MAN 30 YEARS OLD, MENTALLY and physically sound, of undoubted reputation and character who is familiar with the auto business; references; would like a position as collector or general outside man, where strict attention to business and honesty will be appreciated. P. O. BOX 343 S.

WANTED—A FIRST CLASS COMMERCIAL AND specialty salesman will handle sales accounts on commission basis; must have good territory for reliable manufacturers and wholesalers on either salary or commission basis. Address Y, box 1187, TIMES OFFICE. Further particulars C, box 262, TIMES SPRING ST. BRANCH.

WANTED—POSITION AS CHAUFFEUR BY YOUNG man; aged 26; have many years' experience on high-class cars; strictly sober and reliable; best reference. LARSON, TUJUNGA.

WANTED — SALESMAN, 10 YEARS OF CONspicuous sales ability, wishes to connect with reputable selling manufacturer; unquestioned character and reference. Address Y, box 115, TIMES OFFICE.

WANTED—BY A L. A. AUTOMOBILE MAN, EXperienced in the sale of cars, a position either as a sales manager or as wholesale or retail salesman; can handle any good car. Address Y, box 1187, TIMES OFFICE.

WANTED—MAN 40 YEARS WHITE, AMERICAN citizen, all wheeled, good in farming, can handle horses, cattle, dairy, poultry, good with children, with reliable firm. Address Y, box 170, TIMES OFFICE.

WANTED—EXPERIENCED RETAIL SHOE SALESman in Imperial Valley or Arizona. Would consider 1/3 interest in all-around clothing store. Address Y, box 1187, TIMES OFFICE.

WANTED — WOULD LIKE POSITION, GOOD salesman; have auto and truck; willing to travel; will go first class. Address C, box 418, TIMES SPRING ST. BRANCH.

WANTED—POSITION AS SALESMAN, WHOLESALE or retail dry goods, wholesale house; best of references given on interview. J. WILLIAM RICHARD, 1127 Kohler St., city.

WANTED—SALESMAN, YOUNG MAN EXPECTS to travel through West Imperial Valley; will only handle line of reliable firm. Address Y, box 1187, TIMES OFFICE.

WANTED—PUNCTURE, CARPETS, HOUSEHOLD goods amounts and buyer wants position; long experience and references. Address Y, box 1187, TIMES OFFICE.

WANTED—YOUNG MAN, EXEMPT, EXPERIenced, wants job as salesman; can operate motor car. Address C, box 443, TIMES SPRING ST. BRANCH.

WANTED—EXPERIENCED STOVE AND REPAIRing man wants position with responsible firm; city or wholesale; best of references. W. P. SMITH, 1722 W. 42nd.

WANTED—SALESMAN GOING TO ARIZONA CAN handle a side line or distribute literature, etc., to good territory. Address Y, box 57, TIMES OFFICE.

WANTED—COMMERCIAL SALESMAN, 10 YEARS in wood industry, would like to connect with good reliable firm; best references; can leave city. Address Y, box 211, TIMES OFFICE.

WANTED—EXPERIENCED SALESMAN WITH CAR wants work. APARTMENT 1, Main 2600.

Trades.

WANTED—POSITION BY FIRST-CLASS ELECtrical engineer; can do anything to other trades; understands operation of all kinds of electrical machinery; also thoroughly understands Delco, Remy, Auto-Lite and D.-C. delcos. 2027 Hyde Park. Home Phone 796514.

WANTED — DRAFTSMAN OPEN TO ENGAGEment, 12 years' experience in engineering and architectural work. Absolutely first-class, 19781, 2417 8th st., Otay.

WANTED—FIRST-CLASS ALL-AROUND MACHINist and tool maker wants position with reputable firm; can operate lathe, planer, shaper, etc.; references from previous employers. Address B, box 671, TIMES SPRING ST. BRANCH.

WANTED—GOOD SIGN PAINTER, ETC., $5 per day; knowledge of metal trade, wants steady work; big line of work or operation. Add. Y, box 1187, TIMES OFFICE.

WANTED—COMPOSITOR WANTS SITUATION; all around job; trade; capable of taking full charge; best of references. Add. Y, box 1187, TIMES OFFICE.

WANTED—BY CARPENTER, ALL GENERAL line. Can make your drawings, or estimate. Job or day work. Will do your work right. PHONE 81909.

WANTED—CIVIL AND MINING ENGINEER WITH extensive experience in Mexico desires to get in touch with one KNOX, 2417 5th st., San Diego, Cal.

WANTED — SITUATION BY AN EXPERIENCED watchman in the East, 47 years old; 12 years' experience. Address X, box 344, TIMES OFFICE.

WANTED—POSITION AS AUTO MECHANIC BY young reliable man. Only steady job considered. Address C, box 407, TIMES SPRING ST. BRANCH.

WANTED—FIRST-CLASS MECHANIC AND GAS engine man of 5 years' experience and capable of taking charge of shop, wants position. Address 1726 MAPLE AVE.

WANTED—A POSITION AS TRACTION DRIVER. Can make own repairs. Steady and reliable. Address C, box 808, TIMES SPRING ST. BRANCH.

WANTED—CANDY MAKER, FIRST-CLASS; state, open for position anywhere, best references given. Address Y, box 256, TIMES OFFICE.

WANTED—MECHANICAL AUTO MECHANIC WANTS to work in small shop; will go anywhere. Address A, box 406, TIMES SPRING ST. BRANCH.

WANTED—BAKER, EXPERIENCED ALL-AROUND man; city references, Middlecoff Market. Address 1126 E. 20th. HOME 28626.

WANTED—SITUATION BY YOUNG MAN AS FIRST or second on bread or pastry. JOE FORICH, 1220 San Julian st.

WANTED—BUTCHER, FIRST CLASS MEAT CUTter and salesman wants position; best references given Y, box 1187, TIMES OFFICE.

WANTED — WATCHMAKER, JEWELER, WANTS congenial place; more appreciated than high wages. Address X, box 234, TIMES OFFICE.

WANTED—ONLY $5 DAY JOB WILL CONTRACT; reference, through $2,500, painting, papering, tinting, sampling, cement work. 21022 E. 21ST ST.

WANTED—LINOTYPE OPERATOR, 8 YEARS EXperience, wishes job. Reference, Colonel. Call 1436 E. 21st st.

WANTED — CAKE BAKER, FIRST-CLASS ON cakes and sweet stuff, open for position. 819 W. 8TH ST., Los Angeles.

WANTED—SITUATION, CARPENTERS E. EXPERIenced, reasonable. Sunday or evenings. AB237.

WANTED—CARPENTER WORK BY GOOD PAINter. Can check work. 2324 Ellendale pl.

WANTED—SHEET METAL WORKER WANTS work in auto works. Phone VERMONT 1871.

Chauffeurs, Teamsters, etc.

WANTED — CHAUFFEUR-MECHANIC. TRUCK driver wants position; no objection to other work KINNEY, 847249. MAIN 8479.

WANTED—POSITION DRIVING CAR. HIGH school boy, afternoons and Saturday. 52033 Number.

WANTED—CHAUFFEUR, SOBER, RELIABLE, 7 years' experience, wishes position; local references; married; draft. AB236.

WANTED — POSITION BY AT PROFESSIONAL chauffeur and mechanic; just been discharged from army. Phone Main 8484.

WANTED—SITUATIONS—Male.

Space is not given under this heading to advertisements soliciting business patronage.

Chauffeurs, Teamsters, etc.

WANTED—

COMPANION-CHAUFFEUR.

Competent, well-educated man (32,) of good habits, careful driver, thin mechanic, capable of taking full charge of car in invalid, wants position, not afraid of work, good references. Call ROOM 220, Alder Hotel, Broadway 681. 60332.

WANTED—BY FIRST-CLASS JAPANESE CHAUFfeur; very careful driver. Thoroughly experienced in all kinds of cars; expert in Packard-Arrow, Locomobile, Cadillac and others; 2nd best remember that I am an expert gardener and florist; will do all kinds of work in garden, very highest references. Furnish uniform. STOCKTON, 1127 W. 23rd st.

WANTED—EXPERT CHAUFFEUR. GOOD MECHanic by trade; have made cross continental trip in Ford. Can by light-car drive and repair any make car; shares not afraid of investment; call or say time at any time and can go anywhere; will demonstrate. Address Y, box 1171, TIMES OFFICE.

WANTED—MARRIED MAN, 29 YEARS, WISHES position as chauffeur in private family; local; not subject to draft. Address B, box 1413 BRONSON AVE., Hollywood. Phone Hollywood 2222.

WANTED — CHAUFFEUR, COLLEGE STUDENT, wants position driving for private family, care for driver and child; automobile work. Reference. HOME PHONE 60260.

WANTED — CHAUFFEUR, RELIABLE, SOBER; 7 years' experience, careful driver, desires steady position; best references. Ask for JOHN BURAS, colored. West 7050.

WANTED—POSITION BY AI CHAUFFEUR, MEchanic; 4 years' experience; after 2 and 5 p.m.; careful driver, can make car. Know city and country thoroughly. Phone SOUTH 6908.

WANTED—CHAUFFEUR POSITION BY JAPANESE; 4 years' experience; knows city and country; if necessary do other work. KO, 1126 Maple.

WANTED—DRIVER WITH 5-PASSENGER CAR wishes work as collector or will drive night saves or tourists; ladies especially. Reference. Phone SOUTH 5000.

WANTED—CHAUFFEUR, TEN YEARS' EXPERIence all makes cars, desires position. Does most of his own repairing. Strictly sober, reliable and trustworthy. Phone HOME PT.2128.

WANTED—MAN 30 WITH 5-PASSENGER FORD wants work with car afternoons or evenings. Phone BROADWAY 6977.

WANTED—POSITION AS CHAUFFEUR; MARRIED man; steady, reliable; references. Address C, box 1, TIMES SPRING ST. BRANCH.

WANTED—SINGLE COLORED COOK, NUMBERS years' experience; wants position; all around; good cook; vegetables, entrees, pastries; can furnish best of references. Address Y, box 1187, TIMES OFFICE. Further particulars, 1127 W. 23rd st.

WANTED—ALL-AROUND RESTAURANT OR HOTel cook wants job in city or country; sober and reliable. Address X, box 279, TIMES OFFICE.

WANTED — POSITION AS HOTEL MANAGER; willing to go out of town. Can furnish best of references. Address C, box 1061, TIMES OFFICE.

WANTED—POSITION, ELDERLY COOK; PRIVATE family, small hotel, ranch or camp. Address C, BRIGHT, 4571 Cerro ave, Phone AP.5417.

WANTED—BY CHINESE, COOK FOR FAMILY, hotel or camp. 2291½ N. MAIN ST. 19178, Main 5280.

Professions and Vocations.

WANTED—CHIEF ENGINEER, MECHANICAL; stationary, also chief of ocean; age 37, American, 15 years operating, installing plants, electric, steam, water works, refrigeration; desires change; is married and efficient, with industrial plants, mills, mill, smelter, business other building. Clara A. Reid, room 14, Hollenbeck Home Building, TIMES OFFICE. 1423 Market st., San Francisco.

WANTED — A JAPANESE ELECTRICAL ENGIneer, graduated from an American university, wants position in city, can furnish best of references as an assistant engineer or draftsman or electrician; will work cheap. Address M. K., 1134 GEORGIA ST., city.

Farm and Garden.

WANTED—YOUNG MAN WANTS WORK IN CITY; experience; willing to work; American and draft exempted; write, stating wages, KARL STURGE, Box 1247, Colton, Cal., care W. E. Wright. Phone 7T082.

WANTED—CARE PRIVATE HOME PLACE OR small ranch; flowers, lawn, shrubbery, etc. Also established 12 years' route, 100 miles round man, go anywhere. Add. Y, box 1187, TIMES OFFICE.

WANTED—YOUNG MAN, EXEMPT, EXPERIenced, wants job on ranch; can operate tractor; handy with tools. Address C, box 443, TIMES SPRING ST. BRANCH.

WANTED—EXPERIENCED STOVE AND REPAIRing man wants position with responsible firm; city or wholesale; best of references. W. P. SMITH, 1722 W. 42nd.

WANTED—SALESMAN GOING TO ARIZONA CAN handle a side line or distribute literature, etc., to good territory. Address Y, box 57, TIMES OFFICE.

WANTED—EXPERIENCED SALESMAN WITH CAR wants work. APARTMENT 1, Main 2600.

Trades.

WANTED—POSITION BY FIRST-CLASS ELECtrical engineer; can do anything to other trades; understands operation of all kinds of electrical machinery; also thoroughly understands Delco, Remy, Auto-Lite and D.-C. delcos. 2027 Hyde Park. Home Phone 796514.

WANTED — DRAFTSMAN OPEN TO ENGAGEment, 12 years' experience in engineering and architectural work. Absolutely first-class, 19781, 2417 8th st., Otay.

WANTED—FIRST-CLASS ALL-AROUND MACHINist and tool maker wants position with reputable firm; can operate lathe, planer, shaper, etc.; references from previous employers. Address B, box 671, TIMES SPRING ST. BRANCH.

WANTED—GOOD SIGN PAINTER, ETC., $5 per day; knowledge of metal trade, wants steady work; big line of work or operation. Add. Y, box 1187, TIMES OFFICE.

WANTED—COMPOSITOR WANTS SITUATION; all around job; trade; capable of taking full charge; best of references given. Add. Y, box 1187, TIMES OFFICE.

WANTED—SITUATION BY CARPENTER, ALL general line. Can make your drawings, or estimate. Job or day work. Will do your work right. PHONE 81909.

WANTED—CIVIL AND MINING ENGINEER WITH extensive experience in Mexico desires to get in touch with one KNOX, 2417 5th st., San Diego, Cal.

WANTED — SITUATION BY AN EXPERIENCED watchman in the East, 47 years old; 12 years' experience. Address X, box 344, TIMES OFFICE.

WANTED—POSITION AS AUTO MECHANIC BY young reliable man. Only steady job considered. Address C, box 407, TIMES SPRING ST. BRANCH.

WANTED—FIRST-CLASS MECHANIC AND GAS engine man of 5 years' experience and capable of taking charge of shop, wants position. Address 1726 MAPLE AVE.

WANTED—A POSITION AS TRACTION DRIVER. Can make own repairs. Steady and reliable. Address C, box 808, TIMES SPRING ST. BRANCH.

WANTED—CANDY MAKER, FIRST-CLASS; state, open for position anywhere, best references given. Address X, box 256, TIMES OFFICE.

WANTED—MECHANICAL AUTO MECHANIC WANTS to work in small shop; will go anywhere. Address A, box 406, TIMES SPRING ST. BRANCH.

WANTED—BAKER, EXPERIENCED ALL-AROUND man; city references, Middlecoff Market. Address 1126 E. 20th. HOME 28626.

WANTED—SITUATION BY YOUNG MAN AS FIRST or second on bread or pastry. JOE FORICH, 1220 San Julian st.

WANTED—BUTCHER, FIRST CLASS MEAT CUTter and salesman wants position; best references given Y, box 1187, TIMES OFFICE.

WANTED — WATCHMAKER, JEWELER, WANTS congenial place; more appreciated than high wages. Address X, box 234, TIMES OFFICE.

WANTED—ONLY $5 DAY JOB WILL CONTRACT; reference, through $2,500, painting, papering, tinting, sampling, cement work. 21022 E. 21ST ST.

WANTED—LINOTYPE OPERATOR, 8 YEARS EXperience, wishes job. Reference, Colonel. Call 1436 E. 21st st.

WANTED — CAKE BAKER, FIRST-CLASS ON cakes and sweet stuff, open for position. 819 W. 8TH ST., Los Angeles.

WANTED—SITUATION, CARPENTERS E. EXPERienced, reasonable. Sunday or evenings. AB237.

WANTED—CARPENTER WORK BY GOOD PAINter. Can check work. 2324 Ellendale pl.

WANTED—SHEET METAL WORKER WANTS work in auto works. Phone VERMONT 1871.

Chauffeurs, Teamsters, etc.

WANTED — CHAUFFEUR-MECHANIC. TRUCK driver wants position; no objection to other work KINNEY, 847249. MAIN 8479.

WANTED—POSITION DRIVING CAR. HIGH school boy, afternoons and Saturday. 52033 Number.

WANTED—CHAUFFEUR, SOBER, RELIABLE, 7 years' experience, wishes position; local references; married; draft. AB236.

WANTED — POSITION BY AI PROFESSIONAL chauffeur and mechanic; just been discharged from army. Phone Main 8484.

WANTED—SITUATIONS—Male.

Space is not given under this heading to advertisements soliciting business patronage.

Carpentering, Painting, Paperhanging.

WANTED — WALL PAPER BUYERS TO KNOW our Hollywood Decorating Co. gets Broadway prices to you. We carry contracting house painters, interior decorators. Let us estimate your work. 6421 HOLLYWOOD BLVD. Holly 3272—STORE.

WANTED — VINYL, TINTING, PAINTING, PAPERING, decorating, two months' experience, guaranteed first-class work. Absolutely lowest prices. We have the best and deliver the goods. Wilshire 5085, 2526377.

WANTED—PAPERHANGER AND PAINTER, FIRST class all-round inside man, accustomed to high class work, permanent position. Address X, box, 1085, TIMES OFFICE.

WANTED—WORK, PAINTING, TINTING, PAPERhanging, plaster patching, day or contract. Reasonable. Phone work guaranteed. 41206, boyle 2038. FACTER.

WANTED—CARPENTER WORK, DAY OR CONtract, general work or repairing. Good workman. 28894.

WANTED — PAPER HANGER DOES PAINTING, tinting; man who leaves his business; steady mechanic. WEST 2446, 20237.

WANTED—WORK, MAN FIRST 60, ALONE, CARpenter, handy with any tools; small jobs, understand automobile stone. C. VAN, Glendale.

WANTED — PAINTING, TINTING, PAPERHANGing, etc. First-class work. Get my figure. Wilshire 2215.

WANTED—ONLY $3 DAY (OR WILL CONTRACT) for carpentering (rough $2.50,) painting, tinting, papering, cement work. 21022 E. 21ST ST.

WANTED — PAINTING, PAPERING, TINTING; lowest prices consistent with good work; HAILE, 1743 Magnolia. Phone 24091.

WANTED—PAINTING, TINTING AND GENERAL interior repairing, day or contract; reasonable rates and satisfaction. PHONE 21041.

WANTED—ROOMS TINTED, $1.25 UP. BIDS ON exterior painting and paper hanging cheerfully given. PHONE 28256.

WANTED—PAINTING, PAPERING, TINTING; strictly reasonable; work guaranteed. DAVIES, 2221 E. 12TH. Broadway 4.

WANTED—PAINTING, TINTING, INSIDE, OUTside, day or contract. Kill stain spotting. 41408.

WANTED—WHEN IN NEED OF AN ALL-AROUND carpenter, phone GARVANZA 7916.

WANTED — IF YOU WANT AWT CARPENTER work done call up 75429 HOME PHONE.

Day Work.

WANTED—HOUSE CLEANING, WINDOW WASHing, porter, janitor. Willing worker. BROADWAY 6731. Colored.

WANTED—SITUATIONS—Female.

Space is not given under this heading to advertisements soliciting business patronage.

Miscellaneous.

WANTED—EASTERN LADY, PREFERRING TO remain in California, desires position as housekeeper for elderly gentleman or good character, is excellent housekeeper, fine manager, neat and pleasing appearance, quite old-fashioned home. Phone WILSHIRE 6807.

WANTED—ENGLISH GOVERNESS, HOSPITAL experience, thorough English, French, first-class music, must handle boy between 5 and 8, excellent; entire charge, highest references. 257 S. HILL ST.

WANTED—PRACTICAL NURSE, MIDDLE-AGED, of bright and cheerful disposition, would like care of semi-invalid or convalescent. Willing to assist with housework. Moderate salary wanted. References. NURSE, 2116 S. UNION AVE.

WANTED—YOUNG LADY OF REFINEMENT (GRADUATE OF MUSIC) WOULD LIKE POSITION AS COMPANION TO CONGENIAL PARTY; NO OBJECTION TO LIGHT HOUSEWORK; ADDRESS B, box 1, TIMES SPRING ST. BRANCH.

WANTED — YOUNG LADY WISHES TO EXchange light entertaining, morning and evening, for room, board and culture, with private family. References exchanged. Address Y, box 16, TIMES OFFICE.

WANTED—POSITION AS MANAGER OR MANageress by woman of experience and a reputation for honesty. Have a following. Phone MAIN 5203, 307.

WANTED—YOUNG LADY DESIRES POSITION as companion, willing to travel or accompany lady East for transportation. References. Address C, box 418, TIMES SPRING ST. BRANCH.

WANTED—CULTURED LADY FROM THE EAST wishes position as chaperone, companion or private secretary; references exchanged. Address BOX 1115, TIMES OFFICE, Riverside.

WANTED — A TEACHER, EXPERIENCED IN travel and care of girl, will chaperone children or invalid east. Address X, box 130, TIMES OFFICE.

WANTED—COMFORTABLE HOME IN EXCHANGE for morning, evenings will contribute $10 monthly; invalid husband. Phone 21158 fully. Address X, box 201, TIMES OFFICE.

WANTED—WELL QUALIFIED, GENIAL WOMAN wishes position as companion; will go anywhere particulars. Add. Z, box 440, TIMES SPRING ST. BRANCH.

WANTED—REFINED WOMAN, SCOTCH PROTESTant, desires position as companion to elderly lady needing; or any position of trust; references. Address X, box 1, TIMES OFFICE.

WANTED—BY HIGH SCHOOL GIRL WITH EXperience, care of 1 or 2 small children in exchange for room, board and $6 month, after school hours. 21415 MAIDA.

WANTED—POSITION BY EXPERIENCED STEnographer and book-keeper, rapid and accurate, best of work guaranteed; moderate salary. Address A, box 459, TIMES SPRING ST. BRANCH.

WANTED—POSITION BY CAPABLE WOMAN AS companion to elderly lady; would take care of invalid; best of references. Address Y, box 270, TIMES OFFICE.

WANTED—BY CHRISTIAN SCIENTIST WHO IS A practical nurse, position as companion to elderly lady. Address A, TIMES OFFICE, Ocean Park.

WANTED—YOUNG WOMAN, GOING TO COLLEGE, would like place to work for room, board and $2.50 per week. Address Y, box 28, TIMES OFFICE.

WANTED — COOK AND SECOND GIRL, WORK together in private family or boarding-house. Phone East 1900, or call 109 E. AVENUE 20. Call after 2.

WANTED — LIGHT WORK (NOT DOMESTIC); half days; haven't experience; neat, capable. Address C, box 407, TIMES SPRING ST. BRANCH.

WANTED—CARE OF CHILDREN BY DAY, HOUR or evening. Call Monday. 70290, MRS. CORNOR.

WANTED—EXPERIENCED OPERATOR, WITH new fifteen-passenger motor bus desires permanent employment. HOLLYWOOD 1845.

WANTED—YOUNG WOMAN, GOOD PRACTICAL nurse, would care for aged or invalid person alone. Good references. BROADWAY 4546.

WANTED—WOMAN WISHES POSITION AS electric elevator operator. Rate license. Address W, box 149, TIMES OFFICE.

WANTED—SITUATION, YOUNG LADY WISHES position as cashier and mail clerk in exchange for light office work. WEST 6310.

WANTED—POSITION TOGETHER, COMPETENT lady and general maid, references. PS178. 6823 MAPLE AVE.

WANTED—BY REFINED C. L. STUDENT NURSE, position to care for child; light employment. 32nd ounce. BROADWAY 44222.

WANTED—REFINED YOUNG WIDOW WISHES position as companion, secretary or housekeeper, will travel. Add. W, box 56, TIMES OFFICE.

WANTED—THE MANAGEMENT OR ASSISTANT of an apartment-house, experienced. Call, write or phone 1448 E. 24th. PHONE 21408.

WANTED—BY YOUNG GARDENERS, LANDSCAPE and cement work, hoeing time now. First-class work. PHONE A2060, MAIN 10606.

WANTED — GARDENER, ALL BRANCHES, SEEKS position in city, temporary or permanent. Address C, box 62, TIMES OFFICE.

WANTED—POSITION AS HOUSEKEEPER IN family, small hotel, ranch or camp. Address C, BRIGHT, 4571 Cerro ave, Phone AP.5417.

WANTED—BY CHINESE, COOK FOR FAMILY, hotel or camp. 2291½ N. MAIN ST. 19178, Main 5280.

Professions and Vocations.

WANTED—CHIEF ENGINEER, MECHANICAL; stationary, also chief of ocean; age 37, American, 15 years operating, installing plants, electrical, steam, water works, refrigeration; desires change; is married and efficient, with industrial plants, mills, mill, smelter, business other building. Clara A. Reid, room 14, Hollenbeck Home Building, TIMES OFFICE. 1423 Market st., San Francisco.

WANTED — A JAPANESE ELECTRICAL ENGIneer, graduated from an American university, wants position in city, can furnish best of references as an assistant engineer or draftsman or electrician; will work cheap. Address M. K., 1134 GEORGIA ST., city.

Farm and Garden.

WANTED—YOUNG MAN WANTS WORK IN CITY; experience; willing to work; American and draft exempted; write, stating wages, KARL STURGE, Box 1247, Colton, Cal., care W. E. Wright. Phone 7T082.

WANTED—CARE PRIVATE HOME PLACE OR small ranch; flowers, lawn, shrubbery, etc. Also established 12 years' route, 100 miles round man, go anywhere. Add. Y, box 1187, TIMES OFFICE.

WANTED—GARDENER, THOROUGHLY EXPERIenced drawing plans, laying out and taking care of grounds, expert grower of orchids and general plants under glass. GARDENER, 646 IMOGEN AVE.

WANTED—EXPERIENCED FARMER, CLEAN habits, draft exempt, can drive Packard truck, capable of taking charge of ranch; permanent work; give home more than high wages. Address C, box 443, TIMES SPRING ST. BRANCH.

WANTED—EXPERIENCED YOUNG MAN, SINGLE, age 25, best references, very reasonable. Would like to work on ranch by month; can drive automobile. L. D. B. M. 27, 125 SOUTH MAIN ST.

WANTED—PLACE AS FOREMAN ON RANCH, by single man; 10 years' experience. Address 1726 MAPLE AVE. Phone Main 9200, Monday a.m., 320 W. 5TH ST., Room 22. Call or write.

WANTED—GARDENER, EXPERIENCED THE PROfession in all branches, wishes steady work. References. Address B, box 802, TIMES SPRING-ST. BRANCH.

WANTED—EXPERIENCED RANCHER WANTS ranch or orchard to care for on salary or shares. Phone So. 41028. A. M. PARKS, 1145 E. 55th st.

WANTED—POSITION ON CITRUS RANCH; MARried; no children. Capable of taking full charge; best of references. Add. W., box 57, TIMES OFFICE.

WANTED—BY MARRIED MAN, THE CARE OF country home, will consider place on citrus ranch. Address B, box 310, TIMES SPRING ST. BRANCH.

WANTED—MIDDLE-AGED MAN WANTS WORK; anything, lawn or garden; good worker. YES-MONT 1.

WANTED—SOBER, RELIABLE MAN WANTS GARdening, other work $2 day. 21620. EAST 2938.

WANTED—BY PRACTICAL GARDENER, MODERN methods; can take charge; reference. 30851.

WANTED—CARE SMALL FRUIT OR VEGItable ranch; $12.50, room and board. Can back. Reliable. Add. W, box 39, TIMES OFFICE.

WANTED—BY YOUNG GARDENERS, LANDSCAPE and cement work, hoeing time now. First-class work. PHONE A2060, MAIN 10606.

WANTED — GARDENER, ALL BRANCHES, SEEKS position in city, temporary or permanent. Address C, box 62, TIMES OFFICE.

WANTED—POSITION, ELDERLY COOK; PRIVATE family, small hotel, ranch or camp. Address C, BRIGHT, 4571 Cerro ave, Phone AP.5417.

WANTED—BY CHINESE, COOK FOR FAMILY, hotel or camp. 2291½ N. MAIN ST. 19178, Main 5280.

Professions and Vocations.

WANTED—CHIEF ENGINEER, MECHANICAL; stationary, also chief of ocean; age 37, American, 15 years operating, installing plants, electrical, steam, water works, refrigeration; desires change; is married and efficient, with industrial plants, mills, mill, smelter, business other building. Clara A. Reid, room 14, Hollenbeck Home Building, TIMES OFFICE. 1423 Market st., San Francisco.

WANTED — A JAPANESE ELECTRICAL ENGIneer, graduated from an American university, wants position in city, can furnish best of references as an assistant engineer or draftsman or electrician; will work cheap. Address M. K., 1134 GEORGIA ST., city.

Farm and Garden.

WANTED—YOUNG MAN WANTS WORK IN CITY; experience; willing to work; American and draft exempted; write, stating wages, KARL STURGE, Box 1247, Colton, Cal., care W. E. Wright. Phone 7T082.

WANTED—CARE PRIVATE HOME PLACE OR small ranch; flowers, lawn, shrubbery, etc. Also established 12 years' route, 100 miles round man, go anywhere. Add. Y, box 1187, TIMES OFFICE.

WANTED—GARDENER, THOROUGHLY EXPERIenced drawing plans, laying out and taking care of grounds, expert grower of orchids and general plants under glass. GARDENER, 646 IMOGEN AVE.

WANTED—EXPERIENCED FARMER, CLEAN habits, draft exempt, can drive Packard truck, capable of taking charge of ranch; permanent work; give home more than high wages. Address C, box 443, TIMES SPRING ST. BRANCH.

WANTED—YOUNG MAN, SINGLE, AGE 25, best references, very reasonable. Would like to work on ranch by month; can drive automobile. L. D. B. M. 27, 125 SOUTH MAIN ST.

WANTED—PLACE AS FOREMAN ON RANCH, by single man; 10 years' experience. Address 1726 MAPLE AVE. Phone Main 9200, Monday a.m., 320 W. 5TH ST., Room 22. Call or write.

WANTED—GARDENER, EXPERIENCED THE PROfession in all branches, wishes steady work. References. Address B, box 802, TIMES SPRING-ST. BRANCH.

WANTED—EXPERIENCED RANCHER WANTS ranch or orchard to care for on salary or shares. Phone So. 41028. A. M. PARKS, 1145 E. 55th st.

WANTED—POSITION ON CITRUS RANCH; MARried; no children. Capable of taking full charge; best of references. Add. W., box 57, TIMES OFFICE.

WANTED—BY MARRIED MAN, THE CARE OF country home, will consider place on citrus ranch. Address B, box 310, TIMES SPRING ST. BRANCH.

WANTED—MIDDLE-AGED MAN WANTS WORK; anything, lawn or garden; good worker. YESMONT 1.

WANTED—SOBER, RELIABLE MAN WANTS GARdening, other work $2 day. 21620. EAST 2938.

WANTED—BY PRACTICAL GARDENER, MODERN methods; can take charge; reference. 30851.

WANTED—CARE SMALL FRUIT OR VEGItable ranch; $12.50, room and board. Can back. Reliable. Add. W, box 39, TIMES OFFICE.

WANTED—BY YOUNG GARDENERS, LANDSCAPE and cement work, hoeing time now. First-class work. PHONE A2060, MAIN 10606.

WANTED — GARDENER, ALL BRANCHES, SEEKS position in city, temporary or permanent. Address C, box 62, TIMES OFFICE.

Housekeepers, Domestics, Cooks.

WANTED—YOUNG LADY WITH LITTLE GIRL 4 years, would like position as housekeeper in gentleman's home; will be happy to do all laundry. Telephone Holly 3146, MRS. K.

WANTED—A NEAT, CULTURED AND VERY domesticated lady, desires position as housekeeper or companion in refined home. WILSHIRE 1808.

WANTED—HOUSEKEEPING POSITION BY YOUNG woman with small child, in home where there is little person, capable, neat and refined, would like position. 1744 E. 41st. Phone 40113.

WANTED — A WIDOWED LADY WOULD LIKE housekeeping for gentleman with children, in town or country, or cooking for few men. Call 1412 E. 20TH ST. Phone 28256.

WANTED—WILL CARE FOR IN MY OWN HOME invalid, aged or nervous person, best care; reasonable. Call after 2 p.m. 1127 E. GRAND GROVE AVE., Glendale, or phone Glendale 218.

WANTED—COMPETENT HOUSEKEEPER, FINE cook, wants position in small family; wages $45 to $50 monthly. MRS. BOURNER, 1244 N. Gerlach st.

WANTED—BY REFINED MIDDLE-AGED WIDOW with excellent references. Call MAIN 2061 or 60280.

WANTED—LADY WITH CHILDREN WANTS some light work in exchange for housekeeping room. Call 4291 WEST 23RD.

WANTED—WILL CARE FOR CHILDREN IN their homes, day or night. WEST 911.

WANTED — BY GOOD LAUNDRESS AND COOK, day or week. EAST 4578.

WANTED—SITUATION, TWO LADIES CATERING for dinners, luncheon, parties, etc. HOME F4720.

WANTED—WILL TAKE CARE OF CHILDREN in the northwest section in city. W. 2000, 20280.

WANTED—LAWN AND GARDEN WORK, FERtiliser furnished. Call 41550 or BOYLE 1062.

House Servants, Caretakers, etc.

WANTED — YOUNG MAN WISHES PLACE AS houseman, not afraid of hard work, 12 years' experience, first class reference. G, P. AVERY, 1113 S. Olive st.

WANTED—JAPANESE COOK, EXPERIENCED AND reliable, wishes position after 2 and Sunday; careful driver, can make car. Know city and country thoroughly. Phone SOUTH 6908.

WANTED—CHAUFFEUR POSITION BY JAPANESE; 4 years' experience; knows city and country; if necessary do other work. KO, 1126 Maple.

WANTED—DRIVER WITH 5-PASSENGER CAR wishes work as collector or will drive night saves or tourists; ladies especially. Reference. Phone SOUTH 5000.

WANTED—POSITION AS CHAUFFEUR; MARRIED man; steady, reliable; references. Address C, box 1, TIMES SPRING ST. BRANCH.

WANTED—POSITION AS CHAUFFEUR BY MARried man; 2 years' experience; references. Address B, box 15, TIMES OFFICE.

Hotel, Restaurant, Club.

WANTED—FIRST CLASS CHEF, EXPERT ON pies, fancy pickling, fancy dishes, best references from clubs, hotels and institutions. High position only. Call place, Address C, box 262, TIMES SPRING ST. BRANCH.

WANTED — SINGLE COLORED COOK, NUMBERS years' experience; general housework; all around good cook; vegetables, entrees, pastries; can furnish best of references. Address Y, box 1187, TIMES OFFICE. Further particulars, 1127 W. 23rd st.

WANTED—ALL-AROUND RESTAURANT OR HOTel cook wants job in city or country, sober and reliable. Address X, box 279, TIMES OFFICE.

WANTED — POSITION AS HOTEL MANAGER; willing to go out of town. Can furnish best of references. Address C, box 1061, TIMES OFFICE.

WANTED—POSITION, ELDERLY COOK; PRIVATE family, small hotel, ranch or camp. Address C, BRIGHT, 4571 Cerro ave, Phone AP.5417.

WANTED—BY CHINESE, COOK FOR FAMILY, hotel or camp. 2291½ N. MAIN ST. 19178, Main 5280.

Professions and Vocations.

WANTED—CHIEF ENGINEER, MECHANICAL; stationary, also chief

...ssified Liners.

TO LET—ROOMS—
Furnished and Unfurnished.

Housekeeping.

...SUMMER RATES 2 CON... $1, $1.25, $1.50, $2; all ... with running water, perfectly ... heating, electricity, bath, ... walking distance. 4 blocks ... Hall, 5th and Hill sts. Main 8... Hall 1... 1 ... 1 ...

TO LET—HOTEL MYRICK. Under new management. Remodeled throughout; ... with bath; fire and cold water, steam heat, ... rooms and suites; by day, week or month. ... HILL ST. Home 44318.

TO LET—
201 NORTH FIGUEROA ST.
Modern brick flat, all outside rooms, ... for your own housekeeping; ... water, bath, ... $20 per month. ...

TO LET—BEAUTIFULLY FURNISHED ... front room in attractive private home ... Adams car. Reference. 670 ... KINGSLEY ...

TO LET—FURNISHED HOUSEKEEPING ... MODERN KITCHEN, DIN... private bath, $16 per month. ... distance. 1447½ S. ...

TO LET—FURNISHED HOUSEKEEPING ... 5 ROOMS, NEWLY FUR... $11 month. Also single ... 242 W. 22ND ST.

TO LET—3 ROOMS, NEWLY FURNISHED, ... BEST ADAMS DISTRICT, 2 ... newly furnished flats, gas, ... bath; adults; no sick. ... block north. WEST 1357.

TO LET—NEATLY ARRANGED HOUSE... for housekeeping; ... lights; 25 minutes to Bullock's. 1417 W. 48TH.

TO LET—WESTLAKE DISTRICT, LARGE ... front room, $12; rear room, $10; ... 1 block from Pico car. 1... BONNIE BRAE.

TO LET—TWO LARGE SUNNY FRONT ... for housekeeping; ... 640 S. BIXEL ST. Take ...

TO LET—NICELY FURNISHED FRONT ... housekeeping. $20. Bath and phone. ...

TO LET—FURNISHED ROOMS, QUIET ... and comfortable; new, modern brick ... Modern conveniences; hot and cold ... $2 per week. 1 block from Pico car; ... walking distance; $3, $3.50, $4 ... per week. CITY HOTEL, 726 San Pedro ...

TO LET—CLEAN FURNISHED ROOMS ... $1.50 per week. 1406 S. HILL. ... BROADWAY CAR.

TO LET—FOR HOUSEKEEPING ROOM, ... the room; also 2 housekeeping ... 1 block from car. 1... WEST ...

TO LET—FURNISHED ROOM, IN ... in summer; walk from Broadway ...

TO LET—FURNISHED ROOMS FOR ... 2 GIRLS; ... WEST ...

TO LET—$12, WELL FURNISHED FRONT ... for housekeeping; ... garage, also 4-room flat, ... 1 block from car. 1... WEST ...

TO LET—$10, 3½ WESTLAKE PARK; ... and bath; ... corner room, ... 1... WEST ...

TO LET—NICELY FURNISHED ROOMS ... for housekeeping; $2 per week. ... 1... WEST ...

TO LET—SUNNY ROOM TO GENTLEMEN ... Call Long 6 or 7 ...

TO LET—ATTRACTIVE ROOMS, NICELY ... for housekeeping; ... 1... WEST ...

TO LET—HOUSEKEEPING ROOMS, ALSO ... rooms with piano. 1461 S. FIGUEROA. ... Broadway 1464.

TO LET—WILL RENT TO ONE OR TWO ... with bathroom in private home. ... PARK VIEW.

TO LET—FOUR PLEASANT FRONT ... $2.50 and up; no private families; ... 1... WEST ...

TO LET—VERY LARGE ROOM IN REAR ... for housekeeping; ... 1... WEST ...

TO LET—ATTRACTIVE ROOMS, PRIVATE ... for housekeeping; ... 1... WEST ...

TO LET—LARGE SUNNY FRONT ROOM ... for housekeeping; ... 1... WEST ...

TO LET—LARGE AIRY HOUSEKEEPING ... $1.50 per week.

Classified Liners.

TO LET—APARTMENTS—
Furnished and Unfurnished.

Furnished.

TO LET—BABETTE APTS., 1220 W. FIFTH ST. Under new management. Nicely furnished single apartments, $18 and up. Double apartments, $20 and up. Close in, walking distance. Take W. 6th st. car to Hoover, block north to Fifth.

TO LET—$18 TO $20, 2-ROOM NICELY FURnished apartment, steam heat, private baths. GILFORD APTS., 1527 S. Hoover. 20247.

TO LET—$15. NICELY FURNISHED SINGLE apartment, bath, hot and cold water; phone. McLEAN APTS., 1841 WINFIELD ST. 53007.

TO LET—DUANE APTS., 2502 WEST NINTH. Westlake district, summer rates, large single, double. Inspection invited. Orpentrieth 54060.

TO LET—VILLA APARTMENT, 710 CALIFORnia street; elegantly furnished, airy, sunny, two-room suites, private baths, $15.

TO LET—NEWLY FURNISHED SINGLE AND double apartments, close in. 117 TOLUCA. Broadway 8858.

TO LET—DESIRABLE DOUBLE APARTMENT, for 2 weeks. Can be extended. 1062 ANDALVARADO. PHONE 556220.

TO LET—COLFAX ARMS APTS., Main-Seventh; singles, $20 up; doubles, $30 up. 811 S. UNION.

TO LET—WESTCOURT APTS., 1 SINGLE AND 1 double, modern conveniences, reasonable. Take W. 11th st. car to Westlake. 52558.

TO LET—KENMORE APTS., 1817 SUNSET BLVD. 2 and 3 nicely furnished outside rooms at reasonable prices. Phone WILSHIRE 4140.

TO LET—PONEY SQUARE APARTMENTS, 1240 S. Grand; beautiful sunny double apartments, $25 up. Bath, $28 up. 10290. PICO 1981.

TO LET—BEAUTIFUL MODERN APARTMENTS, $15 month, walking distance. Brick building. 2117 S. FIGUEROA. 10000.

TO LET—$12 TO $16, NICELY FURNISHED SINgle apartments, private baths, close in. ALPHA APTS., 115 S. Bunker Hill.

TO LET—BEAUTIFUL, LARGE, SUNNY DOUBLE, single housekeeping apartments; near car. THE CLEMENTS. Broadway 7202; 557283.

TO LET—JARNELL APTS., 4316 S. LOS ANGeles st. Modern suite, all private baths, janitor service. Rent $16 to $20 month.

TO LET—ILLINGTON APARTMENTS, 626 WEST 17th st., 2 and 3-room apartments, steam heat, WIGHT 2000 or 10000.

TO LET—$5, $3.50 WEEK, GLADSTONE APTS., 240 E. Pico. Tub, shower bath.

Unfurnished.

TO LET—

BOLTON ARMS.
SEEING IS BELIEVING.
QUIET, HOMELIKE COMFORT WITHOUT THE BOTHER OF LOOKING AFTER SERVANTS.
ALL UNFURNISHED APARTMENTS.
BEAUTIFUL DISTRICT, ADJOINING THE FIRST HOME OF L. A. CITY.
PHONE WEST 2000 OR 27011 FOR APPOINTMENT. ENTRANCE ON BOLTON AVE.
405 WEST ADAMS ST.

TO LET — 6X CORNER OF ARLINGTON AND 23d, on the block south of W. Washington, upper flat of two-story house; 6 rooms, bath, hardwood floors, and beautifully finished inside. Call WEST 54000.

TO LET — ABSOLUTELY THE NICEST APARTment in the city for $30; three rooms, bath, dressing-room, 2 wall beds, high ground, fine location. 2307 W. WASHINGTON. 71915.

TO LET—HOUSES—
Furnished and Unfurnished.

Furnished.

TO LET—$2715 ORCHARD AVE., OWNER'S HOME FURNISHED, PIANO, ETC. 2-STORY GARAGE, LARGE GROUNDS. OWNER YOUNG SINGLE MAN WHO HAS GONE INTO THE ARMY. RENT $75 OR $35 WITH HOME FOR FATHER. HOUSE CLOSED. CALL 980 SECURITY BLDG.

TO LET—SWISS CHALET BUNGALOW.

363 No. Mariposa, North Wilshire.

Attractively furnished. Baby grand piano, 3 bedrooms, sleeping porch, gas furnace, garage. Western avenue car. Key this office.

Call Mrs. Smith, Rental Department.

EDWARD D. SILENT.
726 So. Hill St. Main 2226.
20000.

TO LET—GLENN ALBYN VILLA, 421 WEST Avenue 37. One of the beauty spots of Los Angeles, nicely furnished, with piano, garage and all other conveniences, garage, large chicken yard and houses, large grounds with tennis court, abundance of flowers; one block from car line, 12 minutes from Postoffice. Splendid place for quiet sanatorium, rest home. Take Hermosa or Southern Pacific's car to Avenue 37. D. R. KILBOURNE at the home. I. I. PHILLIPS, agent. Phone East 1094.

TO LET—BEAUTIFUL HOLLYWOOD HOME OF 9 rooms and garage. The ultimost location combining everything from mountains to the sea. Exceptional proposition to responsible family. $125 a month. References. Call SCHUMAN, 6101 Hollywood blvd. Phone 570000, Holly 228.

TO LET—

BEAUTIFULLY FURNISHED HOLLYWOOD MANSION. Contained in magnificent park with garage. $800 monthly. OWNER, 57627.

TO LET—FURNISHED OR UNFURNISHED, MY home, well furnished, 9 rooms and sleeping porch, garage, all modern conveniences, piano, rugs, etc., will rent for one or two years, to well cared for on Westmoreland, between 7th and 8th. Wilshire district, prefer permanent tenant. Will lease. PHONE 21497.

TO LET—FOR 6 MONTHS OR 1 YEAR, IN FINE neighborhood to people of discriminating taste, cozy 6-room home in Orchard, piano, shrubbery, large grounds, well kept, garden and lawns, beautifully elegantly solid mahogany, Turkish rugs, etc., Victrola, flood lights, 2 baths, gas furnace, garage. References required. 72204.

TO LET—BONNIE PLACE APARTMENTS.
Electric Lighted.
In the best Districts.
Reliable Information Free.
H. W. SHELLEY.
727 S. Hill st.
A2268. Lyon-McKinney-Smith Co. Bdwy. 139.

TO LET—$37.50, AT WESTLAKE PARK, 5 rooms, also sun parlor and sleeping porch, to nicely furnished, nine lot. Will lease for six months to responsible adults. References required. Ready April 15th. Located at 1621 West FIFTH st., near Burlington. Rose. Phone for appointment 1 F51007 or 51497.

TO LET—WILSHIRE DISTRICT, BEAUTIFUL 8-room bungalow, 2 baths, furnace and fireplace, garage, Japanese garden, with miniature lake, fountains, etc.; Chinese rugs, embroidery, silver, china, linen. Call 982 GRAMERCY DRIVE, after 2:30. Phone evenings, 570024.

TO LET—IN SOUTHWEST, 10-ROOM HOUSE, completely furnished; all one acre ground, fruit and garden planted. Will sell very reasonably, good location for school, sanitarium, as well as private home. Must be returned soldier's wife. Inquire at 1240 W. 30TH ST.

TO LET—DELIGHTFUL FURNISHED BUNGAlow, Mt. Washington, cement porch, magnificent view, unexcelled location, 2 blocks Pasadena car, modern conveniences, highest, healthiest location in city. $30. Phone BASH 1295 Sunday, Monday. Later, INQUIRE R. K.

TO LET—OR LEASE—COMPLETELY FURNISHED 8-room house, 2 baths, sleeping porch, large basement, heater, garage, porch, large living room; fine china, cut glass, solid silver; ¼ mile from Oak Knoll; paved street; car. Alhambra road and Fremont avenue. Phone 450 ALHAMBRA.

TO LET — BEAUTIFULLY FURNISHED NINEroom modern residence, near Adams; private, will lease for six months; $90 per month; shown by appointment only. PHONE 57501.

TO LET—MODERN ALMOST NEW FURNISHED bungalow, 5 rooms, nice bath, front and rear porches, garage, lawn, shade trees; 1 block car. 120 E. 99TH ST. Rent $18. Main 4044. Apartment 605.

TO LET—FURNISHED HOUSE, LARGE LIVINGroom with 12 windows, kitchen, bath and garage, high, sightly; Hollywood location, near public library, church; influences exchanged. Phone Holly-WOOD 2806.

TO LET—4-ROOM HOUSE, FURNISHED, ELECtricity, bath, gas, stationary tubs, garage, place for few chickens, space for small garden; 1 car, 2 cars. Expedition Park. $15. 1126 W. FIFTH DRIVE.

TO LET—HOLLYWOOD, 3 SMALL HOMES FURnished, as it, for $7, $9 and $13, on 6 months' lease; also 2 unfurnished, $10 and $12 per month; large flat, $25 unfurnished; $40 furnished to let. Inquire 1973 HOLLY DRIVE. Phone Holly 3002.

TO LET—NICELY FURNISHED BUNGALOW, $20. Call 4227 S. VERMONT AVE. Phone Holly 3002.

TO LET—BEAUTIFUL 5-ROOM COTTAGE, FURNished, two bedrooms, good garage. 1190 E. 47TH PLACE. $22.50. Central ave. car.

TO LET—CALIFORNIA BUNGALOW, NICELY furnished for 2 adults, 3 rooms, kitchen and bath, neat, clean. 129 W. 94TH.

TO LET—HALF HOUSE, 4 ROOMS, PIANO, phone, fine, nice place, all private, $18, adults. 2226 E. 33D. Boyle Heights.

TO LET — $60, HANDSOME 7-ROOM HOUSE, sleeping porch, oriental rugs, magnificent furniture. 351176.

TO LET—FURNISHED AND UNFURNISHED houses, bungalows and flats in HOLLYWOOD. LEONARD REALTY CO., 283 Hollywood blvd., 3rd and Hill, or 57281.

TO LET—FURNISHED, MY 5-ROOM HOUSE AT 1547 SYCAMORE AVE., Hollywood, for the months of May and June; will make the price right to reliable couple. Phone 578018.

TO LET—MY HOME, WEST ADAMS HEIGHTS, 7 rooms, completely furnished, furnace, garage, low rent to desirable tenant. Phone 54084. 2415 W. ADAMS.

TO LET—GENTLEMAN WILL SHARE BEAUtiful bungalow, close in, with Christian Scientist gentleman or married couple. 55293.

TO LET—HIGH-CLASS DUPLEX HOUSE, FURnished, 5 rooms and sun parlor each, 1240 CHESTNUT AVE., Long Beach.

TO LET—ATTRACTIVE, WELL FURNISHED 5-room bungalow; on car line; grounds. Avondale District. $20. Phone WILSHIRE 5441.

TO LET—FURNISHED, MODERN 3-ROOM BUNgalow, all conveniences. Best-class. Adults only. Inquire 261 E. 50TH ST.

TO LET—3-ROOM COTTAGE, CORNER, WEST Washington st., Magnolia ave. WEST 57117. Call 1 to 3.

TO LET—MODERN FURNISHED 4-ROOM BUNgalow, 1564 Norwood, near St. James Park. Key next door. OWNER, Wilshire 45513. 526290.

TO LET—FURNISHED 5-ROOM COTTAGE, EVerything modern. Adults only. 1224 MAPLE ST.

TO LET—VERY MODERN 7-ROOM BUNGALOW, furnished. 72540.

TO LET—

FREE RENTAL INFORMATION.

Save yourselves time, worry and expense. Come to us in the morning and be settled in your new home by night.

HOUSES, BUNGALOWS,
FLATS, APARTMENTS,
Furnished or Unfurnished,
In Wilshire, Westlake, Hollywood, Southwest.

HARRY GROSSMAN,

Los Angeles' Leading Rental Office,
Member of Los Angeles Realty Board.
209 HAAS BLDG.,
Seventh and Broadway.
Phones: Home F4374, Main 1365.

TO LET—

FREE RENTAL INFORMATION.

Save yourselves time, worry and expense. Come to us in the morning and be settled in your new home by night.

HOUSES, BUNGALOWS,
FLATS, APARTMENTS,
Furnished or Unfurnished,
In Wilshire, Westlake, Hollywood, Southwest.

HARRY GROSSMAN,

Los Angeles' Leading Rental Office,
Member of Los Angeles Realty Board.
209 HAAS BLDG.,
Seventh and Broadway.
Phones: Home F4374, Main 1365.

TO LET—ARE YOU LOOKING FOR A HOUSE, FURNISHED OR UNFURNISHED, IN WILSHIRE

WESTLAKE

OR WEST ADAMS?

WE HAVE THE HOUSE YOU WANT.
FREE RENTAL INFORMATION.
AUTOMOBILE SERVICE IF DESIRED, $1 HOUR.
C. C. GREEN,
O. E. FARRELL CO.,
A8182. 205 BLACK BLDG. PICO 1547.

TO LET—
NO. 2217 S. GRAND AVE.
9 rooms, all in good repair. Lot 50x180. We want a good permanent tenant; to such will rent for $35.
230—No. 1470 Ardmore avenue. West Adams Heights. Complete up-to-date eight rooms, and garage. Owner on premises. Phone 23569.
A1302. 534 Bradbury Bldg. Main 1902.

TO LET—NICELY FURNISHED SWISS CHALET bungalow, 3 rooms, sleeping porch, gas range, 5-room furnished bungalow $20
5-room house, partly furnished $20
5-room house, unfurnished $15
6-room furnished flat with garage $100
Also Unfurnished Bungalows and Flats.
Phone Rental Department, F. M. CROAKE.
Corner 7th and Hoover, Wilshire 2865, 2556487.
Rents, Sells, Leases and Insures Real Estate.

TO LET — FOR HOLLYWOOD RENTALS AND real estate call
HOMES, EFRLIN.
Holly 884. 6419 Hollywood blvd. 578647.
I have my own car.

TO LET—COMPLETELY FURNISHED BUNGALOW of 5 rooms, bath, garage, $30 a month. 2034 Adams st. Christian Science Church. 2034 ELY WEST ST. Wilshire 2710 or South 43800.

TO LET—IN THE EXCLUSIVE SIERRA VISTA district, 7-room chalet bungalow, every modern convenience, garage, piano, beautiful surroundings; rent $75. 1283 HERKIMER AVE. 52040. Phone mornings.

TO LET—SIX-ROOM PLASTERED HOUSE, CORner Park and Glendale ave., Glendale, close to car. Gas bath, electricity, large lot, fruit and flowers. Furniture for sale, cheap. Inquire 816 C. E. CORNING, Glendale 288-W.

TO LET—TAKE AN APT. OUTDOORS FOR THE season. 1 bath 2 sleep rooms, one $16 and rest $17.50, for 2 adults; 2 sleep rooms, kitchenette, garage; 2 car lines. Open 10-12. 1737 BELLEVUE AVE.

TO LET—FURNISHED, MY HOME, OAK TREE low, garage, all modern, grand view of mountains, large oak interior finish, roses, for particulars call OWNER, 280074.

TO LET—12-ROOM ELEGANTLY FURNISHED home, gas furnace, automatic hot water heater, large sleeping porch, 3 baths, 3 toilets, garage attached in enclosure; residential location. Very reasonable rental. PHONE 60183.

TO LET—FURNITURE FOR SALE—COMPLETE two and three room furnishings seven-room bungalow, 165 S. VERMONT. Responsible party can have residence. Call Sunday forenoon. No dealers.

TO LET—$8 MONTHLY, CHEAP, 2-ROOM COMfurnished bungalow; large, clean, water paid; convenience; walking distance. 807 N. BUNKER HILL.

TO LET—PART OF MY HOME, ELEGANTLY furnished, for adult's room and board, $30. Phone after Sunday, WILSHIRE 286.

TO LET—LADY WILL SHARE BEAUTIFULLY furnished home in Hollywood; no objection to couple or will board. Phone HOLLY. 2023. Monday.

TO LET—LADY WILL SHARE BEAUTIFULLY furnished home in Hollywood; no objection to couple or will board. Phone HOLLY. 2023. Monday.

TO LET—FURNISHED HOUSE OF 3 ROOMS; bath, gas and electricity; no children, rent $15. Call at 3755 SAN JULIAN.

TO LET—1-1-4 ACRES, 5-ROOM FURNISHED house, barn, etc., at Inglewood; reasonable to right party; excellent soil available for gardening. PHONE 74426.

TO LET—5-ROOM FURNISHED COTTAGE, IN shade, $25. Slightly grounds, 19 minutes city; block north Hollywood car. 11350 CAMPBELL ST., North Hollywood. Take CAHUENGA car.

TO LET—BUNGALOW 3 ROOMS, FURNISHED, between 2 car lines, close in, northwest; rent $22.50. Adults only. Broadway 362 or 310 DOUGLAS BLDG.

TO LET—6-ROOM MODERN BUNGALOW, WELL furnished, piano and garage, one block from Grand ave. car, near Western, adults only. 1743 W. 41ST PL.

TO LET—ATTRACTIVE 5-ROOM WELL FURnished home, garage, North Wilshire district. Will rent for 6 months or longer. $40 per month. Inquire 2 to 5 o'clock. Adults. PHONE 59687.

TO LET—HALF OF DOUBLE BUNGALOW, 3 rooms, bath and sleeping porch, $18 a month with garage, $20, adults only, water paid. 849 W. 48TH ST.

TO LET—ALPINE COURT, PINE HOUSES, sleeping room; electric light, gas, bath. Exposition Park. 3020 WISCONSIN PLACE. West 36th st. and University car.

TO LET—CRACKERJACK CLOSE-IN FURNISHED 5-room bungalow, 127-1st W. 2nd st. car. Adults. Inquire 2nd floor.

TO LET—NICELY FURNISHED 7-ROOM BUNgalow in Eagle Rock, sleeping porch, 1-4 acre garden, fruit trees. 2 car lines. $30. Call WILSHIRE 61154, evenings.

TO LET—$25, NICELY FURNISHED LARGE 5-room modern bungalow, close in, 1 block from car line. Inquire at 1240 W. 30TH ST.

TO LET—ARTISTIC 5-ROOM BUNGALOW, BEAUtifully furnished, nightly location, exclusive garbage service, $35. Call Monday, 11 to 1. CARONDELET APTS. 548240 or 513881.

TO LET—NEW 5-ROOM BUNGALOW. Beautiful location, exclusive neighborhood. Strictly modern. Gas furnace, all built-in features, close to car. Inquire on premises, 403 BLAINE ST.

TO LET—IN WILSHIRE DISTRICT, FURNISHED 6-room house, 2 baths, sleeping porch, large lot, fruit and flowers, garage, piano, beautiful surroundings; rent $75. 1283 HERKIMER AVE. 52040. Phone mornings.

TO LET—HOLLYWOOD BUNGALOW, 7 ROOMS, nicely furnished, 3 bedrooms, gas, breakfast-room, gas furnace; garage, lawn and shrubbery; choice location; exceptional quality; lease 6 months or more; shown by appointment only. PHONE 57501.

TO LET—MODERN ALMOST NEW FURNISHED bungalow, 5 rooms, nice bath, front and rear porches, garage, lawn, shade trees; 1 block car. 120 E. 99TH ST. Rent $18. Main 4044. Apartment 605.

TO LET—FURNISHED HOUSE, LARGE LIVINGroom with 12 windows, kitchen, bath and garage, high, sightly; Hollywood location, near public library, church; influences exchanged. Phone Holly-WOOD 2806.

TO LET—4-ROOM HOUSE, FURNISHED, ELECtricity, bath, gas, stationary tubs, garage, place for few chickens, space for small garden; 1 car, 2 cars. Expedition Park. $15. 1126 W. FIFTH DRIVE.

TO LET—HOLLYWOOD, 3 SMALL HOMES FURnished, as it, for $7, $9 and $13, on 6 months' lease; also 2 unfurnished, $10 and $12 per month; large flat, $25 unfurnished; $40 furnished to let. Inquire 1973 HOLLY DRIVE. Phone Holly 3002.

TO LET—NICELY FURNISHED BUNGALOW, $20. Call 4227 S. VERMONT AVE. Phone Holly 3002.

TO LET—BEAUTIFULLY FURNISHED 5-ROOM bungalow, $20, $25; automobile service. Phone Vermont 54000. Call 4227 S. VERMONT AVE.

TO LET—5-ROOM COTTAGE, FURNISHED, COMplete, three bedrooms, good garage. 1190 E. 47TH PLACE. $22.50. Central ave. car.

TO LET—CALIFORNIA BUNGALOW, NICELY furnished for 2 adults, 3 rooms, kitchen and bath, neat, clean. 129 W. 94TH.

TO LET—HALF HOUSE, 4 ROOMS, PIANO, phone, fine, nice place, all private, $18, adults. 2226 E. 33D. Boyle Heights.

TO LET — $60, HANDSOME 7-ROOM HOUSE, sleeping porch, oriental rugs, magnificent furniture. 351176.

TO LET—FURNISHED AND UNFURNISHED houses, bungalows and flats in HOLLYWOOD. LEONARD REALTY CO., 283 Hollywood blvd., 3rd and Hill, or 57281.

TO LET—FURNISHED, MY 5-ROOM HOUSE AT 1547 SYCAMORE AVE., Hollywood, for the months of May and June; will make the price right to reliable couple. Phone 578018.

TO LET—MY HOME, WEST ADAMS HEIGHTS, 7 rooms, completely furnished, furnace, garage, low rent to desirable tenant. Phone 54084. 2415 W. ADAMS.

TO LET—GENTLEMAN WILL SHARE BEAUtiful bungalow, close in, with Christian Scientist gentleman or married couple. 55293.

TO LET—HIGH-CLASS DUPLEX HOUSE, FURnished, 5 rooms and sun parlor each, 1240 CHESTNUT AVE., Long Beach.

TO LET—ATTRACTIVE, WELL FURNISHED 5-room bungalow; on car line; grounds. Avondale District. $20. Phone WILSHIRE 5441.

TO LET—FURNISHED, MODERN 3-ROOM BUNgalow, best-class. Adults only. Inquire 261 E. 50TH ST.

TO LET—3-ROOM COTTAGE, CORNER, WEST Washington st., Magnolia ave. WEST 57117. Call 1 to 3.

TO LET—MODERN FURNISHED 4-ROOM BUNgalow, 1564 Norwood, near St. James Park. Key next door. OWNER, Wilshire 45513. 526290.

TO LET—FURNISHED 5-ROOM COTTAGE, EVerything modern. Adults only. 1224 MAPLE ST.

TO LET—VERY MODERN 7-ROOM BUNGALOW, furnished. 72540.

TO LET—

FREE RENTAL INFORMATION.

Save yourselves time, worry and expense. Come to us in the morning and be settled in your new home by night.

HOUSES, BUNGALOWS,
FLATS, APARTMENTS,
Furnished or Unfurnished,
In Wilshire, Westlake, Hollywood, Southwest.

HARRY GROSSMAN,

Los Angeles' Leading Rental Office,
Member of Los Angeles Realty Board.
209 HAAS BLDG.,
Seventh and Broadway.
Phones: Home F4374, Main 1365.

TO LET—ARE YOU LOOKING FOR A HOUSE, FURNISHED OR UNFURNISHED, IN WILSHIRE

WESTLAKE

OR WEST ADAMS?

WE HAVE THE HOUSE YOU WANT.
FREE RENTAL INFORMATION.
AUTOMOBILE SERVICE IF DESIRED, $1 HOUR.
C. C. GREEN,
O. E. FARRELL CO.,
A8182. 205 BLACK BLDG. PICO 1547.

TO LET—
NO. 2217 S. GRAND AVE.
9 rooms, all in good repair. Lot 50x180. We want a good permanent tenant; to such will rent for $35.
230—No. 1470 Ardmore avenue. West Adams Heights. Complete up-to-date eight rooms, and garage. Owner on premises. Phone 23569.
A1302. 534 Bradbury Bldg. Main 1902.

TO LET—NICELY FURNISHED SWISS CHALET bungalow, 3 rooms, sleeping porch, gas range, 5-room furnished bungalow $20
5-room house, partly furnished $20
5-room house, unfurnished $15
6-room furnished flat with garage $100
Also Unfurnished Bungalows and Flats.
Phone Rental Department, F. M. CROAKE.
Corner 7th and Hoover, Wilshire 2865, 2556487.
Rents, Sells, Leases and Insures Real Estate.

TO LET — FOR HOLLYWOOD RENTALS AND real estate call
HOMES, EFRLIN.
Holly 884. 6419 Hollywood blvd. 578647.
I have my own car.

TO LET—COMPLETELY FURNISHED BUNGALOW of 5 rooms, bath, garage, $30 a month. 2034 Adams st. Christian Science Church. 2034 ELY WEST ST. Wilshire 2710 or South 43800.

TO LET—IN THE EXCLUSIVE SIERRA VISTA district, 7-room chalet bungalow, every modern convenience, garage, piano, beautiful surroundings; rent $75. 1283 HERKIMER AVE. 52040. Phone mornings.

TO LET—SIX-ROOM PLASTERED HOUSE, CORner Park and Glendale ave., Glendale, close to car. Gas bath, electricity, large lot, fruit and flowers. Furniture for sale, cheap. Inquire 816 C. E. CORNING, Glendale 288-W.

TO LET—TAKE AN APT. OUTDOORS FOR THE season. 1 bath 2 sleep rooms, one $16 and rest $17.50, for 2 adults; 2 sleep rooms, kitchenette, garage; 2 car lines. Open 10-12. 1737 BELLEVUE AVE.

TO LET—FURNISHED, MY HOME, OAK TREE low, garage, all modern, grand view of mountains, large oak interior finish, roses, for particulars call OWNER, 280074.

TO LET—12-ROOM ELEGANTLY FURNISHED home, gas furnace, automatic hot water heater, large sleeping porch, 3 baths, 3 toilets, garage attached in enclosure; residential location. Very reasonable rental. PHONE 60183.

TO LET—FURNITURE FOR SALE—COMPLETE two and three room furnishings seven-room bungalow, 165 S. VERMONT. Responsible party can have residence. Call Sunday forenoon. No dealers.

TO LET—$8 MONTHLY, CHEAP, 2-ROOM COMfurnished bungalow; large, clean, water paid; convenience; walking distance. 807 N. BUNKER HILL.

TO LET—PART OF MY HOME, ELEGANTLY furnished, for adult's room and board, $30. Phone after Sunday, WILSHIRE 286.

TO LET—LADY WILL SHARE BEAUTIFULLY furnished home in Hollywood; no objection to couple or will board. Phone HOLLY. 2023. Monday.

TO LET—LADY WILL SHARE BEAUTIFULLY furnished home in Hollywood; no objection to couple or will board. Phone HOLLY. 2023. Monday.

TO LET—FURNISHED HOUSE OF 3 ROOMS; bath, gas and electricity, no children, rent $15. Call at 3755 SAN JULIAN.

TO LET—1-1-4 ACRES, 5-ROOM FURNISHED house, barn, etc., at Inglewood; reasonable to right party; excellent soil available for gardening. PHONE 74426.

TO LET—5-ROOM FURNISHED COTTAGE, IN shade, $25. Slightly grounds, 19 minutes city; block north Hollywood car. 11350 CAMPBELL ST., North Hollywood. Take CAHUENGA car.

TO LET—BUNGALOW 3 ROOMS, FURNISHED, between 2 car lines, close in, northwest; rent $22.50. Adults only. Broadway 362 or 310 DOUGLAS BLDG.

TO LET—6-ROOM MODERN BUNGALOW, WELL furnished, piano and garage, one block from Grand ave. car, near Western, adults only. 1743 W. 41ST PL.

TO LET—ATTRACTIVE 5-ROOM WELL FURnished home, garage, North Wilshire district. Will rent for 6 months or longer. $40 per month. Inquire 2 to 5 o'clock. Adults. PHONE 59687.

TO LET—HALF OF DOUBLE BUNGALOW, 3 rooms, bath and sleeping porch, $18 a month with garage, $20, adults only, water paid. 849 W. 48TH ST.

TO LET—ALPINE COURT, PINE HOUSES, sleeping room; electric light, gas, bath. Exposition Park. 3020 WISCONSIN PLACE. West 36th st. and University car.

TO LET—CRACKERJACK CLOSE-IN FURNISHED 5-room bungalow, 127-1st W. 2nd st. car. Adults. Inquire 2nd floor.

TO LET—NICELY FURNISHED 7-ROOM BUNgalow in Eagle Rock, sleeping porch, 1-4 acre garden, fruit trees. 2 car lines. $30. Call WILSHIRE 61154, evenings.

TO LET—$25, NICELY FURNISHED LARGE 5-room modern bungalow, close in, 1 block from car line, in shade, chicken house, etc. Inquire at 1240 W. 30TH ST.

TO LET—ARTISTIC 5-ROOM BUNGALOW, BEAUtifully furnished, nightly location, exclusive garbage service, $35. Call Monday, 11 to 1. CARONDELET APTS. 548240 or 513881.

TO LET—NEW 5-ROOM BUNGALOW. Beautiful location, exclusive neighborhood. Strictly modern. Gas furnace, all built-in features, close to car. Inquire on premises, 403 BLAINE ST.

TO LET—IN WILSHIRE DISTRICT, FURNISHED 6-room house, 2 baths, sleeping porch, large lot, fruit and flowers, garage, piano, beautiful surroundings; rent $75. 1283 HERKIMER AVE. 52040. Phone mornings.

TO LET—HOLLYWOOD BUNGALOW, 7 ROOMS, nicely furnished, 3 bedrooms, gas, breakfast-room, gas furnace; garage, lawn and shrubbery; choice location; exceptional quality; lease 6 months or more; shown by appointment only. PHONE 57501.

TO LET—MODERN ALMOST NEW FURNISHED bungalow, 5 rooms, nice bath, front and rear porches, garage, lawn, shade trees; 1 block car. 120 E. 99TH ST. Rent $18. Main 4044. Apartment 605.

TO LET—FURNISHED HOUSE, LARGE LIVINGroom with 12 windows, kitchen, bath and garage, high, sightly; Hollywood location, near public library, church; influences exchanged. Phone Holly-WOOD 2806.

TO LET—4-ROOM HOUSE, FURNISHED, ELECtricity, bath, gas, stationary tubs, garage, place for few chickens, space for small garden; 1 car, 2 cars. Expedition Park. $15. 1126 W. FIFTH DRIVE.

TO LET—HOLLYWOOD, 3 SMALL HOMES FURnished, as it, for $7, $9 and $13, on 6 months' lease; also 2 unfurnished, $10 and $12 per month; large flat, $25 unfurnished; $40 furnished to let. Inquire 1973 HOLLY DRIVE. Phone Holly 3002.

TO LET—NICELY FURNISHED BUNGALOW, $20. Call 4227 S. VERMONT AVE. Phone Holly 3002.

TO LET—BEAUTIFULLY FURNISHED 5-ROOM bungalow, $20, $25; automobile service. Phone Vermont 54000. Call 4227 S. VERMONT AVE.

TO LET—5-ROOM COTTAGE, FURNISHED, COMplete, three bedrooms, good garage. 1190 E. 47TH PLACE. $22.50. Central ave. car.

TO LET—CALIFORNIA BUNGALOW, NICELY furnished for 2 adults, 3 rooms, kitchen and bath, neat, clean. 129 W. 94TH.

TO LET—HALF HOUSE, 4 ROOMS, PIANO, phone, fine, nice place, all private, $18, adults. 2226 E. 33D. Boyle Heights.

TO LET — $60, HANDSOME 7-ROOM HOUSE, sleeping porch, oriental rugs, magnificent furniture. 351176.

TO LET—FURNISHED AND UNFURNISHED houses, bungalows and flats in HOLLYWOOD. LEONARD REALTY CO., 283 Hollywood blvd., 3rd and Hill, or 57281.

TO LET—FURNISHED, MY 5-ROOM HOUSE AT 1547 SYCAMORE AVE., Hollywood, for the months of May and June; will make the price right to reliable couple. Phone 578018.

TO LET—MY HOME, WEST ADAMS HEIGHTS, 7 rooms, completely furnished, furnace, garage, low rent to desirable tenant. Phone 54084. 2415 W. ADAMS.

TO LET—GENTLEMAN WILL SHARE BEAUtiful bungalow, close in, with Christian Scientist gentleman or married couple. 55293.

TO LET—HIGH-CLASS DUPLEX HOUSE, FURnished, 5 rooms and sun parlor each, 1240 CHESTNUT AVE., Long Beach.

TO LET—ATTRACTIVE, WELL FURNISHED 5-room bungalow; on car line; grounds. Avondale District. $20. Phone WILSHIRE 5441.

TO LET—FURNISHED, MODERN 3-ROOM BUNgalow, best-class. Adults only. Inquire 261 E. 50TH ST.

TO LET—3-ROOM COTTAGE, CORNER, WEST Washington st., Magnolia ave. WEST 57117. Call 1 to 3.

TO LET—MODERN FURNISHED 4-ROOM BUNgalow, 1564 Norwood, near St. James Park. Key next door. OWNER, Wilshire 45513. 526290.

TO LET—FURNISHED 5-ROOM COTTAGE, EVerything modern. Adults only. 1224 MAPLE ST.

TO LET—VERY MODERN 7-ROOM BUNGALOW, furnished. 72540.

TO LET—

FREE RENTAL INFORMATION.

Save yourselves time, worry and expense. Come to us in the morning and be settled in your new home by night.

HOUSES, BUNGALOWS,
FLATS, APARTMENTS,
Furnished or Unfurnished,
In Wilshire, Westlake, Hollywood, Southwest.

HARRY GROSSMAN,

Los Angeles' Leading Rental Office,
Member of Los Angeles Realty Board.
209 HAAS BLDG.,
Seventh and Broadway.
Phones: Home F4374, Main 1365.

TO LET—ARE YOU LOOKING FOR A HOUSE, FURNISHED OR UNFURNISHED, IN WILSHIRE

WESTLAKE

OR WEST ADAMS?

WE HAVE THE HOUSE YOU WANT.
FREE RENTAL INFORMATION.
AUTOMOBILE SERVICE IF DESIRED, $1 HOUR.
C. C. GREEN,
O. E. FARRELL CO.,
A8182. 205 BLACK BLDG. PICO 1547.

TO LET—
NO. 2217 S. GRAND AVE.
9 rooms, all in good repair. Lot 50x180. We want a good permanent tenant; to such will rent for $35.
230—No. 1470 Ardmore avenue. West Adams Heights. Complete up-to-date eight rooms, and garage. Owner on premises. Phone 23569.
A1302. 534 Bradbury Bldg. Main 1902.

TO LET—NICELY FURNISHED SWISS CHALET bungalow, 3 rooms, sleeping porch, gas range, 5-room furnished bungalow $20
5-room house, partly furnished $20
5-room house, unfurnished $15
6-room furnished flat with garage $100
Also Unfurnished Bungalows and Flats.
Phone Rental Department, F. M. CROAKE.
Corner 7th and Hoover, Wilshire 2865, 2556487.
Rents, Sells, Leases and Insures Real Estate.

TO LET — FOR HOLLYWOOD RENTALS AND real estate call
HOMES, EFRLIN.
Holly 884. 6419 Hollywood blvd. 578647.
I have my own car.

TO LET—COMPLETELY FURNISHED BUNGALOW of 5 rooms, bath, garage, $30 a month. 2034 Adams st. Christian Science Church. 2034 ELY WEST ST. Wilshire 2710 or South 43800.

TO LET—IN THE EXCLUSIVE SIERRA VISTA district, 7-room chalet bungalow, every modern convenience, garage, piano, beautiful surroundings; rent $75. 1283 HERKIMER AVE. 52040. Phone mornings.

TO LET—SIX-ROOM PLASTERED HOUSE, CORner Park and Glendale ave., Glendale, close to car. Gas bath, electricity, large lot, fruit and flowers. Furniture for sale, cheap. Inquire 816 C. E. CORNING, Glendale 288-W.

TO LET—TAKE AN APT. OUTDOORS FOR THE season. 1 bath 2 sleep rooms, one $16 and rest $17.50, for 2 adults; 2 sleep rooms, kitchenette, garage; 2 car lines. Open 10-12. 1737 BELLEVUE AVE.

TO LET—FURNISHED, MY HOME, OAK TREE low, garage, all modern, grand view of mountains, large oak interior finish, roses, for particulars call OWNER, 280074.

TO LET—12-ROOM ELEGANTLY FURNISHED home, gas furnace, automatic hot water heater, large sleeping porch, 3 baths, 3 toilets, garage attached in enclosure; residential location. Very reasonable rental. PHONE 60183.

TO LET—FURNITURE FOR SALE—COMPLETE two and three room furnishings seven-room bungalow, 165 S. VERMONT. Responsible party can have residence. Call Sunday forenoon. No dealers.

TO LET—$8 MONTHLY, CHEAP, 2-ROOM COMfurnished bungalow; large, clean, water paid; convenience; walking distance. 807 N. BUNKER HILL.

TO LET—PART OF MY HOME, ELEGANTLY furnished, for adult's room and board, $30. Phone after Sunday, WILSHIRE 286.

TO LET—LADY WILL SHARE BEAUTIFULLY furnished home in Hollywood; no objection to couple or will board. Phone HOLLY. 2023. Monday.

TO LET—LADY WILL SHARE BEAUTIFULLY furnished home in Hollywood; no objection to couple or will board. Phone HOLLY. 2023. Monday.

TO LET—FURNISHED HOUSE OF 3 ROOMS; bath, gas and electricity, no children, rent $15. Call at 3755 SAN JULIAN.

TO LET—1-1-4 ACRES, 5-ROOM FURNISHED house, barn, etc., at Inglewood; reasonable to right party; excellent soil available for gardening. PHONE 74426.

TO LET—5-ROOM FURNISHED COTTAGE, IN shade, $25. Slightly grounds, 19 minutes city; block north Hollywood car. 11350 CAMPBELL ST., North Hollywood. Take CAHUENGA car.

TO LET—BUNGALOW 3 ROOMS, FURNISHED, between 2 car lines, close in, northwest; rent $22.50. Adults only. Broadway 362 or 310 DOUGLAS BLDG.

TO LET—6-ROOM MODERN BUNGALOW, WELL furnished, piano and garage, one block from Grand ave. car, near Western, adults only. 1743 W. 41ST PL.

TO LET—ATTRACTIVE 5-ROOM WELL FURnished home, garage, North Wilshire district. Will rent for 6 months or longer. $40 per month. Inquire 2 to 5 o'clock. Ad

Classified Liners.

TO LET—OR LEASE—
Miscellaneous.

Offices.

OFFICES. OFFICES.

Baker Steel Frame Building, 324 Main, mahogany finish throughout; two and three window suites; continuous service.

UNUSUALLY LOW RENTAL.

FOR SINGLE OFFICES OR SUITES.

DESIRABLE BANK BLDG.

Heat and Spring etc.

Call A. SHELBY CO., Manager and Agents.

IF YOU WANT TO GO INTO THE business in a good location where business is now running, doing 4 years' profitable business established, you will have to look elsewhere than here, for going out. As this store has certainly merits your investigation. For further particulars see J. H. BUNDY, 1004 W. Jefferson. West 4028.

LARGE, LIGHT, AIRY OFFICES IN SECOND FLOOR, HAMBURGER BUILDING, SPRING, FIFTH FLOOR.

OFFICES ON BROADWAY.

Single offices, suites, large or small, with or without vaults; locked; can be shown any time; elevator, janitor service; rooms cleaned after school. Further information call MAIN 1945.

AT LOW RENTAL TO PERMANENT party handsomely furnished private office with use of telephone and reception room for only part of room; south. Easily worth $15. BANK BLDG.

HAVE A SPLENDID OPENING FOR an up-to-date cleaner or hand laundry, at 1720 Santa Fe ave.; only cleaner in town. Inquire on premises, or P. E. BUNDY, 1693 Main. West 4028.

FOR THE HANDSOMEST FURnished room in the city; solid mahogany throughout; reasonable. Call at 517 UNION OIL BLDG.

LARGE S-ROOM FRONT OFFICE, WITH reception; fine for a dentist, music teacher or physician on Vermont close to corner Washington.

4-STORY BLDG., FURNISHED OR unfurnished office with private phone, or desk room if desired. Room 414, 607 S. HILL.

ONE AND SPACE, MAIN LINE 223 UNION OIL BLDG.

SUITE OF FURNISHED OFFICE NEAR 3rd and Broadway. No phone. $5 mo. 221½ S. HILL, Room 2.

DESIRABLE OFFICE, 300 PER month, with vault, at Fourth and Main. Call 1207 BAKER-DETWILER BLDG.

Industrial and Business Sites.

BRICK AND CORRUGATED IRON building, located at 624 Mateo just north of Seventh st., 50x150; will lease for term of years. Inquire of owner, 1011 E. 7TH PL.

HAVE A NUMBER OF GOOD FACtory sites for rent and improved, to those desiring to buy. Apply to HARRY M. JOY, 215 Trust Building. Main 8181.

FACTORY BUILDING, 50x100, CEMENT floor, to please owner, $40000. 1012 N. MAIN BLVD.

Farming and Ranch Lands.

160 ACRES, IN ALFALFA. 20 miles from city; 80 acres level enough for cultivation; balance rolling; good soil; 6-room house, barn, chicken house, etc.; $100 per acre; $5000 cash, balance to suit. Call on owner, A. SHELBY CO., Manager and Agents.

IF YOU WANT TO GO INTO THE business in a good location where business is now running, doing 4 years' profitable business established, you will have to look elsewhere than here, for going out. As this store has certainly merits your investigation. For further particulars see J. H. BUNDY, 1004 W. Jefferson. West 4028.

GARAGE, CENTRAL, NEWLY BUILT; 50 cars; 2 floors; 2 service rooms; 2 offices; 2 toilets; 2 sinks; cement floors; fine location; $75 month. Apply owner or dealer. 1000 S. MAIN ST.

HAVE BEST PLAYER PIANO BUSIness in south to establish party. Address

Stores.

TO LET — $15. 1½ STORE PAR. Large window, elegant modern store in good location in rear; rent only $15. Call at 1½ E. 7TH ST., or phone Main 8181.

AT LOW RENTAL TO PERMANENT party handsomely furnished private office with use of telephone and reception room for only part of room; south. Easily worth $15. BANK BLDG.

FINE LOCATION FOR GROCERY and meat market, 6 E. Second ave., Chula Vista; good trade; fine fruit district; good reason for selling. Inquire on premises.

TO LET—$35, STORE, WORTH $50, store building, corner Pasadena ave. and Fifth st., Pasadena; will be ready in month; location unsurpassed; near Pasadena car line; rent reasonable. Call at 517 UNION OIL BLDG.

FOR THE HANDSOMEST FURnished room in the city; solid mahogany throughout; reasonable. Call at 517 UNION OIL BLDG.

LARGE S-ROOM FRONT OFFICE, WITH reception; fine for a dentist, music teacher or physician on Vermont close to corner Washington.

4-STORY BLDG., FURNISHED OR unfurnished office with private phone, or desk room if desired. Room 414, 607 S. HILL.

LINE — AND SPACE, MAIN LINE 223 UNION OIL BLDG.

SUITE OF FURNISHED OFFICE NEAR 3rd and Broadway. No phone. $5 mo. 221½ S. HILL, Room 2.

DESIRABLE OFFICE, 300 PER month, with vault, at Fourth and Main. Call 1207 BAKER-DETWILER BLDG.

HAVE A NUMBER OF GOOD FACtory sites for rent and improved, to those desiring to buy. Apply to HARRY M. JOY, 215 Trust Building. Main 8181.

FACTORY BUILDING, 50x100, CEMENT floor, to please owner, $40000. 1012 N. MAIN BLVD.

Farming and Ranch Lands.

160 ACRES, IN ALFALFA. 20 miles from city; 80 acres level enough for cultivation; balance rolling; good soil; 6-room house, barn, chicken house, etc.; $100 per acre; $5000 cash, balance to suit. Call on owner, A. SHELBY CO., Manager and Agents.

IF YOU WANT TO GO INTO THE business in a good location where business is now running, doing 4 years' profitable business established, you will have to look elsewhere than here, for going out. As this store has certainly merits your investigation. For further particulars see J. H. BUNDY, 1004 W. Jefferson. West 4028.

GARAGE, CENTRAL, NEWLY BUILT; 50 cars; 2 floors; 2 service rooms; 2 offices; 2 toilets; 2 sinks; cement floors; fine location; $75 month. Apply owner or dealer. 1000 S. MAIN ST.

HAVE BEST PLAYER PIANO BUSIness in south to establish party. Address

Stores.

TO LET — $15. 1½ STORE PAR. Large window, elegant modern store in good location in rear; rent only $15. Call at 1½ E. 7TH ST., or phone Main 8181.

AT LOW RENTAL TO PERMANENT party handsomely furnished private office with use of telephone and reception room for only part of room; south. Easily worth $15. BANK BLDG.

FINE LOCATION FOR GROCERY and meat market, 6 E. Second ave., Chula Vista; good trade; fine fruit district; good reason for selling. Inquire on premises.

TO LET—$35, STORE, WORTH $50, store building, corner Pasadena ave. and Fifth st., Pasadena; will be ready in month; location unsurpassed; near Pasadena car line; rent reasonable. Call at 517 UNION OIL BLDG.

FOR THE HANDSOMEST FURnished room in the city; solid mahogany throughout; reasonable. Call at 517 UNION OIL BLDG.

LARGE S-ROOM FRONT OFFICE, WITH reception; fine for a dentist, music teacher or physician on Vermont close to corner Washington.

4-STORY BLDG., FURNISHED OR unfurnished office with private phone, or desk room if desired. Room 414, 607 S. HILL.

LINE — AND SPACE, MAIN LINE 223 UNION OIL BLDG.

SUITE OF FURNISHED OFFICE NEAR 3rd and Broadway. No phone. $5 mo. 221½ S. HILL, Room 2.

DESIRABLE OFFICE, 300 PER month, with vault, at Fourth and Main. Call 1207 BAKER-DETWILER BLDG.

Offices.

TO LET—ROLL TOP DESK, $5 per month; with telephone service. Call at CHAMBER OF COMMERCE BLDG.

TO LET—FINE DESK IN JUST FURnished office; $5 month. Inquire 1011 Union Oil Bldg.

TO LET—FURNISHED OFFICE IN fine location; $5 month. 1011 UNION OIL BLDG.

TO LET—DESK SPACE, $5 PER month. Inquire 1011 Union Oil Bldg.

TO LET—STORE ROOM AND BASEment, 50x100, 1½ blocks from Pacific Electric Depot, Pasadena. Inquire 1011 W. 20TH PLACE.

TO LET—SUITE OF OFFICES IN Pasadena Bank Building. Inquire 1011 W. 20TH PLACE.

TO LET—A GOOD SMALL STOREROOM, 20x60, 1207 W. 6TH. Call at 1209 W. 6th st.

TO LET—NEW BRICK STORES, CORner Fifth and Hope sts. Apply 317 S. HOPE ST. Smith & Co.

TO LET—SMALL STORE NEAR 9TH and Olive; rent reasonable. Call at 1111 S. OLIVE ST.

TO LET—STORE FOR MEN'S FURnishings or shoes; good location; will remodel to suit. Call 1107 S. HILL ST.

TO LET—FINE FRONT ROOM OR office in 4-story building; ground floor; $15 month. GROVER BLDG.

TO LET—TWO LARGE STORE ROOMS; one 30x100 feet, with vaults; $45 per month; one 30x60 feet, with vaults; $30 per month. Call at 1107 S. HILL ST.

TO LET—SUITE OF OFFICES IN Pasadena Bank Building. Inquire 1011 W. 20TH PLACE.

TO LET—STORE ROOM AND BASEment, 50x100, 1½ blocks from Pacific Electric Depot, Pasadena. Inquire 1011 W. 20TH PLACE.

TO LET—NICE CORNER STORE, 50 feet, and 30th Place, suitable for grocery or confectionery; $30 per month. Call 1107 S. HILL ST.

TO LET—STORE ROOM, 20x60, 1207 W. 6TH. Call at 1209 W. 6th st.

TO LET—A GOOD SMALL STOREROOM, 20x60, 1207 W. 6TH. Call at 1209 W. 6th st.

TO LET—NEW BRICK STORES, CORner Fifth and Hope sts. Apply 317 S. HOPE ST. Smith & Co.

TO LET—SMALL STORE NEAR 9TH and Olive; rent reasonable. Call at 1111 S. OLIVE ST.

TO LET—STORE FOR MEN'S FURnishings or shoes; good location; will remodel to suit. Call 1107 S. HILL ST.

TO LET—FINE FRONT ROOM OR office in 4-story building; ground floor; $15 month. GROVER BLDG.

TO LET—TWO LARGE STORE ROOMS; one 30x100 feet, with vaults; $45 per month; one 30x60 feet, with vaults; $30 per month. Call at 1107 S. HILL ST.

TO LET—SUITE OF OFFICES IN Pasadena Bank Building. Inquire 1011 W. 20TH PLACE.

TO LET—STORE ROOM AND BASEment, 50x100, 1½ blocks from Pacific Electric Depot, Pasadena. Inquire 1011 W. 20TH PLACE.

TO LET—NICE CORNER STORE, 50 feet, and 30th Place, suitable for grocery or confectionery; $30 per month. Call 1107 S. HILL ST.

TO LET—A GOOD SMALL STOREROOM, 20x60, 1207 W. 6TH. Call at 1209 W. 6th st.

TO LET—2 SMALL STORE ROOMS, 1 with basement, 1 with 2 rooms above; 1 block from Pacific Electric depot, Pasadena. Inquire 1011 W. 20TH PLACE.

TO LET—40 ACRES WITH WATER, ALL under cultivation; only 5 miles from city; 2 houses; 1 Manchester and Hill sts. Inquire 1011 W. 20TH PLACE.

TO LET—WITH LIVING ROOMS, 1 or 2 rooms, 1011 W. 20TH PLACE.

TO LET—TWO PICO-ST. CAR LINE stores, 1011 W. 20TH PLACE.

TO LET—STORE ROOM 4 x 40, 1011 W. 20TH PLACE.

TO LET—STORE ROOM 4 x 40, 1011 W. 20TH PLACE.

TO LET—ONLY $10 PER MONTH, 4-room cottage, 1011 W. 20TH PLACE.

TO LET—NICE CORNER STORE, 50 feet, and 30th Place, suitable for grocery or confectionery; $30 per month. Call at

Classified Liners.

MACHINERY—ALL KINDS—
For Sale, Exchange, Wanted.

For Sale and Exchange.

FOR SALE — SEVERAL NEW AND SLIGHTLY used gasoline engines. Also 30 H.P. Western gas engine. BERTRAM & McCLELLAN, 200 N. Los Angeles.

FOR SALE—3 MOTORS, 1 AND 5 H.P., BORING machine, saws sander, also large roll top desk. 1247 E. 18TH ST.

FOR SALE—VULCANIZING MOLDS, RIB TREAD, for section, and retread. 1038 S. MAIN.

Wanted.

WANTED—MACHINERY EQUIPMENT.
FAY CARR,
RAILROAD, MINING AND LUMBER.
ANY KIND OF CONDITION.
ROOM HANDLE OF CONSIGNMENT.
CORRESPONDENCE SOLICITED.
112 MARKET ST., SAN FRANCISCO, CAL.

WANTED—GAS ENGINE AND COMPRESSOR OF 50-foot capacity. Also a gas hoist of 6 to 8 tons capacity. Give full description and price in first letter. Address TIMES OFFICE.

WANTED—TO PURCHASE 20 OR 25-H.P. BOILER, 6 or 8-in. H. C. motor, pulleys and shafting, repair and exhaust line, and equipment for 10-ton ice plant. FARMERS, 2161 S. Hoover. Phone WEST 4078.

WANTED—CABLE
OR PIPE,
FAY CARR,
GENERAL EQUIPMENT CO.,
112 MARKET ST., P.O. BOX 1963, SAN FRANCISCO, CAL.

WANTED—DISCARDED LOCOMOTIVES, 36-INCH gauge, 12 to 15 tons. Good order. Phone BROADWAY 7694.

WANTED—QUARTZ MILL, COMPLETE, BALL mill, tube mill, gasoline engine, compressor, hoist. 20-H.P. BARNETT, 1000 Bass Bldg.

WANTED—PONY CYLINDER PRESS AND NEWspaper folder. Address R. Box 99, TURLOCK, CAL.

MISCELLANEOUS—
For Sale.

FOR SALE—SECOND-HAND MEAT BLOCKS FROM $10 to $16. Also counters, cheese cutters, from $12.50 to $25. Cheese cutters from $12.50. Glass front refrigerators, $7.50 to $20. All kinds of fixtures for sale or trade. Call or write 1127 E. 4TH ST. Cosmopolitan Supply Co.

FOR SALE—SECOND-HAND CASH REGISTERS, guaranteed, $7.50 up; also typewriters, $7.50 to $20. Computing scales from $5.75 to $65. Cafeteria serving trays, $1 per doz. You don't know how much money you can save by buying second-hand. Call and see us or write for catalogue, free to you.
WHITING STORE FIXTURE CO.,
412 E. 9TH ST. Main 4479.

FOR SALE—WALL PAPER AND PAINTS.
81 kind that sells to farmers 2½c
Washable varnish paper 3½c
24-inch window shades 20c
Linoleum, per yard 25c
Outside best house paint, guaranteed $2.75
Outside factory painted $2.25
Outside barn paint, per gallon 90c
Varnish stain 60c
ALBERT J. WALLER,
627 S. Spring. Home F1055, Bdwy. 98.

FOR SALE—DEDICATED MEDIC POULTRY AND stock remedy, worth $1 per lb., 24 lbs. per roll 4 lbs., $1.50; 2 lbs., $1.00; 1 lb., 50c; 4 rolls, $5.00; 2 rolls, $2.50; 1 roll, $1.25; special roasting paper, $1.10 per roll. Sanitary stock dip, $1.50 per gal. Owner quits. 502 W. 8TH.

FOR SALE—CASH OR TRADE,

SWAPS—

All Sorts.

FOR EXCHANGE—MISFORTUNE CAUSED ME TO borrow $2000 on large Santa Monica home; unwilling to allow this forced sale; pays 8% int. interest. Let real $10000 several years; no cash. Close to Pico Blvd. and new high school. Will exchange equity over or shortage to $5000 cash. Address X, box 157, TIMES OFFICE.

FOR EXCHANGE—FINE EIGHT MONTHS' OLD Ford touring car, perfect condition, $1; to exchange, also for cash, with or without equities, for young laying hens. Want dining-room set, rug, chairs, davenport, piano, linoleum, gas range, etc. WILKINSON, obstetric nursing place, 1 mile W. Compton car. Box 875.

FOR EXCHANGE—SOME BARGAIN, WANT AU-to, piano, furniture, $1500 lot, $700. Equity mortgage bungalow equity $400. Small mtg. on income apartments. $1500 to $2000. Also 6-room bungalow, new, for cash $2000. Address X, box 1, TIMES OFFICE. SPRING ST. BRANCH.

FOR EXCHANGE—I HAVE A CORNER PROP-erty, 6 rooms, modern, value $6000, clear; $2000 cash. Huntington Park, value $4000, clear, for sale or all for $5400. Address owner, 1000 SANDSTROM, 524 Temple street, Phone Pico 2

FOR EXCHANGE—GUANT COUNTRY CASTLE, 10 rooms and bath, for equity of $1000 in modern residence or apartment-house; have also 7-room bungalow, lot 50x150, Glendale. Phone after 6 o.m. Glendale 780. Home Glen. 7

FOR EXCHANGE — PHONOGRAPHS, RECORDS, sticker wanted for phonographs, pianos, pianolas, guitars, etc.; also torkey cant, Hawaiian steel guitars; send notation; state price; other things for trade. LINDGREN MUSIC COMPANY.

FOR EXCHANGE—5-RM. BUNGALOW IN PERU, Ohio location of deep water, rented, for close in here, 20 acres, clear, level. Harney county, Or., for sale or lot; clear lot, Modoc County. Will want cash or to bungalow. Subsist. 120 W. 2ND. Bdwy. 822.

FOR EXCHANGE—TWO CLEAR LOTS MEXICO point, carved Fonsbaugh, St. Charles at 9c per foot; 1 lot Long Beach, 1 lot Ocean Park; also, piano, piano, furniture or lot here, equity Michigan. MARET REID, owner, 405 Story bldg. 17926

FOR EXCHANGE—20 ACRES CLEAR IN SPRING Brook county, Washington, Oregon. Near railroad; this and $2000. Rate 7% time for it. Will trade for auto, diamonds, oriental rugs, or anything. Address LC, box 444, Times SPRING ST. BRANCH.

FOR EXCHANGE—NEAR VENICE, 62x170 WITH comfortable 5-room California house, 20 bearing fruit trees, chicken house and runs; $1500; terms. Must have auto in trade. Address X, box 1, TIMES SPRING ST. BRANCH.

FOR EXCHANGE—WILL TRADE BRAND NEW hoover wood hot-water incubator, 110-egg size, $15; also for long days' carrier; will sell or trade for garden truck or poultry. PIONEER BAKERY, 320 S. Spring. Main 3052. Pico.

FOR EXCHANGE—SUCK 25 TOURING, 1911 model, for Ford; terms. Address 1000 W. 37TH ST.

FOR EXCHANGE—OFFICE DESK, PEERLESS cash register, typewriter, man's suit, cash; what have you? 325 UNION OIL BLDG.

FOR EXCHANGE—SOME BARGAIN, WANT AU-to, piano, furniture, $1500 lot, $700. Equity mortgage bungalow equity $400. Small mtg. on income apartments. $1500 to $2000. Also 6-room bungalow, new, for cash $2000. Address X, box 1, TIMES

Classified Liners.

AUTOMOBILES, ETC.—Miscellaneous.

Automobiles for Sale.

"HARRY SNYDER" SAYS—HERE'S A COUPLE OF AUTOMOBILES THAT'S GOT TO GO—AND TO WHETHER THEY ARE BARGAINS OR NOT "HARRY" LEAVE THAT TO YOU—OR, ABSOLUTELY—

THIS "NO-QUIBBLE-DEAL-GUARANTEE" GOES RIGHT ALONG WITH EACH ONE.

1918—Hupmobile "EIGHT" 7-PASS. $950
1918—"FOUR" IN WIRE WHEEL TOUR. 900
1918—CHANDLER 7-PASS. DELL. 1000
1918—CHANDLER 7-PASS. 975
1918—CHANDLER 7-PASS. 950
1918—MAXWELL 7-PASS. A BANDY 1000
1917—"SIX" CLASSY 7-PASS. 1125
1917—MITCHELL, GOOD AS NEW 1100
1917—HUDSON SUPER "SIX" SPECIAL ED. 1000
1917—"LEO 6" 7-P. VICTORIA TOP 975
1917—STUDEBAKER 6 TOURING 875
1917—BUICK 35-B TOURING 900
1917—FORD TOURING 300
1917—FORD SEDAN 500
1917—FORD TOURING, LIKE NEW 450
1917—CHUMMY 5-PASS., COST $1400 875
1917—CHALMERS 7-EIGHTH, STANT 1000
1916—FORD 5-PASS. 7-PASS. PINK 475
1916—INTER-STATE 7-PASS. 550
1916—BUICK TOURING 700
1916—MITCHELL "6" ROADSTER 500
1916—"CHALMERS" 36, 1-MAN TOP 875

"YOU DON'T TAKE ANY GREATER CHANCE" —BUYING ONE OF THE ABOVE AUTOMOBILES FROM "HARRY" SNYDER" THAN YOUR "GRANDFATHERS" DID WHEN THEY DID BUSINESS WITH

"ABRAHAM LINCOLN"
OR
"GEORGE WASHINGTON."
"NO-FOOLIN"

HARRY SNYDER,
1023 SO. MAIN. MAIN 6626.

FOR SALE—

We think the following cars, which have been taken in exchange on new cars, are genuine bargains as to quality, price and condition. Inspect, compare and judge for yourself. Will demonstrate to your entire satisfaction.

1915 Faltsdoor roadster.
1917 Studebaker, 5-pass. touring.
1917 Cadillac, 7-pass. touring.
1913 Pierce-Arrow 6-45, 7-pass. touring.

Harmon 24, touring car.
Rebuilt and guaranteed with service same as new car.

Cash—Terms—Exchange.

AL. G. FAULKNER CO.,
1625 S. Figueroa st.,
Opposite
MARMON SERVICE CARS.
Phone West 6121. 27916.
Sunday, 10 a.m. to 1 p.m.

FOR SALE—

When looking for real values, be sure to see our wonderful bargains in high-grade used cars. Some of these have been little touched.

1915—PACKARD ROADSTER 6-55 1915
1915—PACKARD 7-PASS. 6-48 1913
1914—LOCOMOBILE 7-PASS. 6-48 1914
1914—LOCOMOBILE, 4-PASS. 6-38 1914

All these cars are in excellent mechanical condition, and you will consider any one of them after seeing them and learning how reasonable they can be purchased.

LOCOMOBILE CO. OF AMERICA,
Pico at Figueroa.
19078. Ask for O'Brien. Main 5068.

FOR SALE—

1917 DODGE TOURING.

1917 OAKLAND TOURING.

CANNOT BE TOLD FROM NEW. EXTRA TIRES AND GUARANTEED FOR 90 DAYS.

KAY & BURBANK CO.
155 So. Park Oaks, Pasadena. Colo. 856.

OLDSMOBILE "8" CLUB ROADSTER.
Here's a car that is a car all CLAIM from top to bottom—automobile that is recognized as standard, and wins honors as one of those "CHALLENGE" value cars. Car is in perfect condition and requires no expense of any kind. Finish like new. All good tires. It is my loss, but I'm glad to give car to you at a sacrifice as it is for condition. Our price makes it the best buy of the season we have ever offered. Easy terms arranged.

J. F. SEAGER & CO.,
Used Car Department,
1019 S. Main St.
Open Sunday.

OVERLAND 6 TOURING.
Late model, 7-passenger light 6, new tires, genuine top, motor and transmission entirely overhauled, and attractively painted. Guaranteed battery. This car is very easy riding, powerful and economical. Price $750, terms. Exhibit location.
Open Sunday.
WILLYS-OVERLAND OF CALIFORNIA,
Used Car Department, 1228 S. Olive.

HUDSON.
1917.
Coupe.
We can just quoting the price to the people. If you want a closed car by the way, we've supplied with $300 worth of extras, you'll have to get busy. Open Sunday, 10 a.m. to 4 p.m. Phone 10000.
SMITH BROTHERS, Used Car Dept.,
1066 S. Olive st. at corner of 11th st.

CHANDLER 6 CHUMMY ROADSTER.
Has had much work done on it, but shows car change. Is in first-class mechanical condition, has 5 good tires, motor and transmission entirely overhauled. Will accept a Ford or like small car or part payment. $750 buys it. Call at 1217 S. DURANT, or 1185 S. Pico. Open Sunday. Phone owner, 10 a.m. to 1 p.m. WM. MEADAM, South Pasadena.

FOR SALE—CADILLAC EIGHT, 1915 TOURING car, in first-class shape, fully equipped and ready for use; with extra tires, original owner; handled right, wants but one obtainable. MAKEE, Home 19761.

FOR SALE—MY 1917 FORD TOURING CAR, fully equipped, in fine condition, good paint and tires, dash, speedometer, cantilever springs; will sell cheap for cash or terms. 423 CONNOLL-DAVIES REALTY BLDG., 6th and Hill st. 74002.

A 1916 DODGE IN EXCELLENT CONDITION. Quick sale. This car just taken in trade for a new Hupmobile and is an extra good buy. Come early. 961 S. OLIVE ST.

FOR SALE—ST. 1918 DODGE touring car, 5 good tires. Box 13a, TIMES OFFICE.

AUTOMOBILES, ETC.—Miscellaneous.

Automobiles for Sale.

SPIERS MOTOR CO.

Used Car Department.

1917 Buick Six touring $1150
1917 Haynes Light Six, 5-passenger, new paint, new top; plate glass and mechanically right. 1200
1916 Haynes Light Six touring 1000
1914 Studebaker Six, touring 425
1917 Haynes Light Six Cleveland roadster. 1200
Hudson 6-40, limousine 1600
1916 Haynes Light Six, guaranteed and service 1000
1915 Ford roadster 225
1915 Haynes 20, roadster, overhauled; special top and paint; prettiest roadster in town 1100
1915 Hupp roadster 300

SPIERS MOTOR CO.
Figueroa at 11th st.
60084. Broadway 90.

LIGHT 6—7-PASSENGERS.
1917 HUDSON ..... $ 900
1917 PAIGE 1450
1917 CHANDLER 11800
ABOVE CARS USED VERY LITTLE AND ARE IN EXCEPTIONAL CONDITION.
ROADSTERS—
1915 MERCER, ELEC. STARTER 1650
1915 MOON, ELEC. STARTER 1400
1915 PAIGE, ELEC. STARTER 1500
1915 BUICK, ELEC. STARTER 1275
GAIL HAMILTON 1212 S. MAIN.

FOR SALE—CHEVROLET FOUR-NINETY MODEL at $400. This is a late 1916 car and is a real bargain. I am a private party and would not sell were it not for the fact that I must leave the city in a few days. I purchased the car new and will have the bill of sale guaranteed if you so desire. This car is exactly as advertised and as the price is below Market value, you should see it at your earliest opportunity. Phone SOUTH 61398 or call at 230 E. 30TH ST.

FOR SALE—

LATEST MODEL CHALMERS
SEDAN.

HAS WIRE WHEELS, MIST OF THE MARNE BLACK FINISH, CANNOT BE TOLD FROM A BRAND-NEW CAR. WILL TAKE CAR IN TRADE AND EXTEND LIBERAL TERMS. PACIFIC AUTO EXCHANGE, 1422 W. PICO.

WANTED—TO PURCHASE FOR SPOT CASH, AN automobile. While I am not a dealer, I expect to get a car at a good figure. Don't take my time unless you are in a position to offer to me or even a good car at a high figure. I don't know what I want but will pay from $250 to $1200. Car is wanted for immediate use. As I only want one car, it will pay you to answer early. Phone SOUTH 61398. Ask for Mr. Wood.

MUST SACRIFICE—1917 DODGE, ABSOLUTELY as good first, real owners. Call 6th and Day and evenings. Wlk. 671 or days A5649. MRS. BROWN.

FOR SALE—OVERLAND 1916, EQUIPPED WITH standard panel top Overland factory built. This car is in excellent mechanical condition. Good tires, paint like new. Remarkable bargain. Don't fail to inquire. It will pay you well. 961 S. OLIVE ST.
Open Sunday. Ford Parts.
SPENCER KENNELLY, FORD AGENT.
West 1729. 3540 S. Vermont. Home 28350.

$500 OR BEST OFFER—
Must sell before the 10th. Overland 85, late 1916 model, plain finish and in A-1 shape. This Car is in fine condition. Biggest bargain in city. Have no use for it and need cash badly. Don't delay. Call today. Automobile Co., 2512 W. 15. 1 blk. from Pico. Near Catalina.

FOR SALE—FORD RACEABOUT. THE MOST beautiful car in town. Special radiator, top, and general finish.
Open Sunday. Ford Parts.
SPENCER KENNELLY, FORD AGENT.
West 1729. 3540 S. Vermont Ave. 28350

FOR SALE—FORD LATE 1917 TOURING. This car is perfect in every way and a real car, absolutely guaranteed. Now this car is the one you should buy, guaranteed for 90 days. Price $350.
Open Sunday. Ford Parts.
SPENCER KENNELLY, FORD AGENT.
West 1729. 3540 S. Vermont. Home 28350.

FORD COUPE—ELECTRIC STARTER AND NEW battery, good tires, car in first class shape. Some buy at $350.
LUCKY DALTON.
Phone M 3819. 741 SO. OLIVE.

FOR SALE—ROADSTER BARGAIN. FIVE WIRE wheels, good tires, looks and runs new. Owner leaving. Cost $1250, sacrifice $590. Traveling salesmen attention, economical running. Car now at 1020 W. MONTEREY APTS., garage. No phones. Address W, box 46, TIMES OFFICE.

FOR SALE — 1915 FORD LIGHT DELIVERY. Motor reversed and overhauled. Starter put on. Good tires. $300; terms. Box 129, TIMES OFFICE. Pasadena.

LEXINGTON 4-PASSENGER ROADSTER. RUN 6000 miles, in fine condition; wire wheels, extra tire, full equipment; heater, radiator and speedometer. Cost $1600; will sell for $650. KELLY, 1020 W. 23RD ST.

FOR SALE—OR 1917 TOURING CAR. AS good as new, thoroughly guaranteed and very reasonable.
Open Sunday. Ford Parts.
SPENCER KENNELLY, FORD AGENT.
West 1729. 3540 S. Vermont. Home 28350.

1914 JEFFERSON ROADSTER—
An unusual opportunity to get a good roadster and a big bargain.
SECURITY MOTOR SALES CO.,
Bdwy. 2902. 1146-50 S. Olive st. A5331.

1917 MAXWELL TOURING, GOOD TIRES, ONE spare, electric lights, good top, plate glass, special paint, job very nifty. Must be sold at once. 908 W. Pico st. Phone 21905. MR. BOULTON.

$600 BUYS THE BEST 44-50 ABBOT-DETROIT in Cal.; is first-class shape; still driven by original owner; will look looking over. H. F. PETERSMEYER, at Shapero Mfg. Co., 1002 S. Los Angeles st.

MARMON TOURING, 1917, EVERY REFINEment and equipment; powerful engine, easily worth $600; sacrificed today $490; half cash; terms. Owner's office, 1341 CROWN HILL. Main 5248, 52291.

5-PASSENGER CADILLAC—
Absolutely perfect mechanically. Run 27,000 miles. Good tires, two extras, seat covers, bumpers. Write or phone W. D. MURPHY, 1209 Mill-card Ave., Pasadena.

CADILLAC 1918 BROUGHAM OR SEDAN. Used 4 months, guaranteed perfect condition, full cord tires, extra tire, Marmotor, etc. Bargain for cash or terms. 420 CONNOLL-DAVIES REALTY BLDG., 6th and Hill st. 74002.

A 1916 DODGE IN EXCELLENT CONDITION. Quick sale. Owner going to Europe and is offering this car just taken in trade for a new Hupmobile at a sacrifice. Come early. 961 S. OLIVE ST.

FOR SALE—ST. 1916 DODGE touring car, 5 good tires. Box 13a, TIMES OFFICE.

AUTOMOBILES, ETC.—Miscellaneous.

Automobiles for Sale.

FISHER BROS. & AUSTIN, 8DWY. 1812. 12th and Main.

THE OLDEST ESTABLISHED AUTO BROKERS WEST OF THE MISSISSIPPI.

ONE HOUSE ONLY.
DO NOT BE MISLEAD.

1917 Stearns "8," Knight motor, 7-pass. Like new.
1917 Dodge Sedan. Only been driven short time.
1917 Oldsmobile 5-pass. Model "43," Victoria top.
1917 Oakland roadster. Little six.
1917 Morrow chummy roadster.
1917 Paige 6-66, 7-pass. A bargain.
1917 Dodge Bros. 7-pass.
1917 Mitchell "6," 7-pass.
1917 Jackson 6, 5-pass.
1916 Chevrolet, 5-pass. A bargain.
1916 Ford roadster.
1916 Ford touring.
1915 Chandler "6," 7-pass.
1915 Essex "6-50," 6-pass. Continental motor, service.
1915 Studebaker "6," 7-pass. A bargain.
4-pass. "Franklin" 6-30.
5-pass. "Stute." A real car.
1912 Cadillac roadster.
Big Lozier roadster. A real car and priced right.

WANTED—LATE MODEL CARS. WILL PAY YOU SPOT CASH.

$175—Studebaker, Electric lights and starter.
$150—Studebaker roadster.
$170—Regal roadster.
$35—Maxwell roadster, 2-cyl. Bosch mag.

WE WILL ACCEPT YOUR OLD CAR IN EXCHANGE ON ANY OF THE ABOVE.

FISHER BROS. & AUSTIN,
12th and Main.

DON LEE. ENCLOSED CARS.

With the exception of the two coupes you can hardly tell any of these cars from new.

TOWN LIMOUSINE. 1918 HUDSON SIX.
BROUGHAM. 1918 CADILLAC 8.
BROUGHAM. 1916 CADILLAC 8.
TOURING SEDAN. 1917 HUDSON SIX.
COUPE. 1914 OVERLAND 90.
COUPE. 1918 HUDSON 37.
Time payments arranged.

DON LEE—RE-NEW-ED CAR DEPT.,
Main 8763. 1216 S. Main. 00330.

FOR SALE—

1915
ROADSTER.

Completely overhauled, in first-class shape.

Genuine bargain.

$450.

Cash—Terms—Exchange.

For further particulars,
Call At. G. FAULKNER CO.,
1625 S. Figueroa st.
West 6121. 27916.
Open Sundays, 10 a.m. to 1 p.m.

IMPORTED MOTOR CAR.

ROADSTER, 134-INCH BASE, BOSCH DUAL IGNITION, 90-HORSE-POWER, 6-CYLINDER, KNIGHT MOTOR. THIS CAR IS IN PERFECT CONDITION AND IS ONE OF THE HANDSOMEST, MOST POWERFUL AND SPEEDIEST ROADSTERS ON THE COAST. OWNER MIGHT CONSIDER CLEAN REAL ESTATE OR DIAMONDS AS PART PAYMENT. 1503 SUNSET BLVD. WILSHIRE 1008, 54067.

OLDSMOBILE "8."
An ideal family touring car. Beyond question this car has the most beautiful lines of any car on the market and the motor runs perfectly. You don't have to spend a cent on this car in any way. The paint and tires are same as new. Our price practically gives it to you at this low figure. Cost $1650; sacrifice $590. Traveling salesmen attention, economical running. Car now at 1020 W. MONTEREY APTS., garage. No phones. Address W, box 46, TIMES OFFICE.

FOR SALE—LUXURIOUS TOURING CAR, LIGHT 1917, special top with plate glass. Lady desires to sell and will make terms. EDWT. 7260.

DON'T Miss THE USED CAR SHOW, EVERY day this week till 10 p.m. Largest used car show ever held in Los Angeles. 100 exhibits. Many makes, all prices, absolutely free admission.

This show given by
THE WILLYS-OVERLAND OF CAL.,
1228 S. Olive st.

FOR SALE—FORD 1918 TOURING CAR, PRACtically brand new. Driven less than 1000 miles. Owner going East; has extra tires, paint, etc. A liberal discount. This is an opportunity. Don't fail to investigate. Generous terms.
Open Sunday. Ford Parts.
SPENCER KENNELLY, FORD AGENT.
West 1729. 3540 S. Vermont. Home 28350.

1913 OVERLAND FORTY, $250.

1913 CUTTING ROADSTER, $225.
Two 700 cheap cars here at a sacrifice.
DON LEE—RE-NEW-ED CAR DEPT.,
Main 8763. 1216 S. Main. 00330.

1917 CADILLAC 4-PASS. $1800
SAY, LISTEN! HERE'S A
STEAL—REALLY IT'S LIKE
"QUICK ACTION" NECESSARY
BARNEY SNYDER,
1023 S. MAIN.
14306. MAIN 4610.

FOR SALE—2 METZ MOTORS, CARBURETOR and magneto, brand new. MANHATTAN SLEEPER CO., 10th and Hooper ave. So. 5172.

FOR SALE—FORD CARS. A SPLENDID SELlection of good used Fords. We overhaul all cars we sell and guarantee all good conditions. Good tires, value with every car.
Open Sunday. Ford Parts.
SPENCER KENNELLY, FORD AGENT.
West 1729. 3540 S. Vermont. Home 28350.

1918—OVERLAND—1918
Country club, run 7000 miles; power drafted; new tires guaranteed; runs like new. $1750 cash; terms. Address B, box 342, TIMES OFFICE.

I WILL TAKE YOUR CAR.
If you have a car that some new car dealer will not allow you only a part of what is worth in trade on a new car, let my house in the name of your car and the kind of car you want. I can help you and my services are free. Address T, box 242, TIMES OFFICE.

BUICK—5-PASSENGER.

Just completely overhauled, new top, and refinished, good tires. This car is a real buy and looks new. PHONE 556442.

1917 CHANDLER TOURING CAR. OVERSIZE Goodyear tires, one extra mounted and tire cover, speedlight, special top, plate glass rear and side lights. This car is just limbered up and guaranteed to be as new. For further information call 727 S. OLIVE.

1915 WINTON
LIGHT SIX.
5 OR 7 Passenger.
Cost $3400; same as new.
Address T, box 202, TIMES OFFICE.

FOR SALE—1916 OVERLAND TOURING CAR, model 79, electric starting and lighting system, mechanically perfect, good tires. Will sacrifice to highest bidder. Open Sunday. SOUTH 2960-W. 29422.

1914 CADILLAC—$550.
4, 5 or 7-passenger and every one in good condition. Time payments arranged.
DON LEE—RE-NEW-ED CAR DEPT.,
Main 8763. 1216 S. Main. 00330.

MITCHELL SIX TOURING.
A beauty, all new tires, newly painted and in perfect order throughout; need the money; must make quick sacrifice, so here it is. Call 905 S. BROADWAY.

GOING EAST, OVERLAND 75, 5-PASSENGER, IN perfect condition; two new non-skids; 2 extras; electric lights, $475. Can be seen Sunday a.m. Inspection invited. Call E. W. BUGG, Pico 851; F0721, or address 2434 NICHOLSON AVE., Alhambra.

MY 1917 STEARNS EIGHT, SEVEN-PASSENGER, Pantasote, plate-glass top, Four Cord tires, Non Skids, speedometer, lamps and cowl; like new. Just $1200. Terms. Box 127, TIMES OFFICE.

TOURISTS ATTENTION. NEW 1918 FORD SEdan, absolutely fully equipped. Will sacrifice at once, by private party. Phone South 4608W.

$425—WILLYS-KNIGHT 5-PASSENGER, GOOD condition; wire wheels, with extra equipment, including shock absorbers and engine driven air pump. TELEPHONE 25443.

---

130 POINT 6-CYLINDER KISSEL KAR, 5-PASsenger roadster, 1917 model. Excellent condition, thoroughly equipped. Phone afternoon between 2 and 5 o'clock. Main 982; F2700.

FOR SALE—SOME BARGAIN. BRAND NEW OVerland 4, touring car, only run 800 miles; extras and guarantee. Call early today, no dealers. 1284 BELLEVUE AVE.

1915 BUICK ROADSTER, C-36, EXCELLENT CONdition. 1150 S. OLIVE ST.

AUTOMOBILES, ETC.—Miscellaneous.

Automobiles for Sale.

CADILLAC 8, ROADSTER—

ONE OF OUR RE-NEW-ED CARS, which means it has been thoroughly rebuilt, repainted, equipped with new top, cord tires, all nickel parts refinished, and is backed by our guarantee.
These payments: Any one day, 10 to 4.
DON LEE—RE-NEW-ED CAR DEPT.,
Main 8763. 1216 S. Main. 00330.

FOR SALE—
1917 Dodge late series, with extras.
1916 Marmon chummy roadster.
1917 Chummy.
1916 National touring.
1917 Overland, model 75-B.
1917 Touring.
1915 Cadillac touring.
1916 Overland, model 83.
1916 Chevrolet.
1916 Franklin roadster.
1917 Oldsmobile coupe.
1916 Studebaker.
THE GEO. W. SMITH & CO., INC.,
502 South Grand. F3509.

WE BUY ALL MODELS OF
USED
MERCER AUTOMOBILES
for cash.

MERCER AGENCY,
1015 S. GRAND AVE.
EDWT. 4576. 00027.

USED CARS. OPEN SUNDAY. A2535.
1918 LIBERTY 6 TOURING, DEMONSTRATOR.
1917 BUICK 6 TOURING, REPAINTED.
1917 CLEVELAND, FIBRON, 6; W. Colorado st., Pasadena. Phone Colo. 4114.
1917 HUPMOBILE TOURING, REFINISHED.
1916 OAKLAND 6 TOURING.
1916 OVERLAND 6 TOURING, WIRE WHEELS.
1916 OVERLAND 4 TOURING, A BEAR.
1916 OVERLAND ROADSTER, A BARGAIN.
1916 PAIGE FAIRFIELD 6 TOURING.
QUALITY SHOP. EASY TERMS. 118 W. PICO.

USED CAR SHOW.

ALL THIS WEEK. OPEN UNTIL 10 P.M.

Come in and see the best exhibit of renewed cars in the city.

WILLYS-OVERLAND OF CALIFORNIA,
1228 S. Olive.

1918 FORD, PRACTICALLY BRAND NEW, RUN only short time; in perfect condition mechanically. This car is a real bargain, few left at once.
SPENCER KENNELLY, FORD AGENT.
West 1729. 3540 S. Vermont Ave. 28350.

HERE'S YOUR CHANCE TO SAVE THE DEALer's profit, then some, on one nearly five Stearns-Knight, completely overhauled, looks like laundelet, only been used 700 miles. Cannot be told from brand new car. Call and see the car and get our selling price.
LORD & PIEDLE.
2129 S. Vermont ave. Wil. 2612.

1917 STUTZ 4-PASSENGER, SPECIAL PLATE glass top, five extra 5000 miles; guaranteed that this car run only 3000 miles; $1200 list price.
MAGUIRE MOTOR CAR CO.,
1912 S. Main st.

FOR SALE—PACKARD TWIN-SIX, TOURING type, Five-passengers, Owners car, four covers, Price $1700, Address C, box 418 TIMES OFFICE, Pasadena.

FOR SALE—CHEVROLET 1918 BABY GRAND model, Extra leather top plate glass, extra tires, dumpers, run 2200 miles, Cash proposition, 2002 SOUTH BURLINGTON.

FOR SALE—1917 FORD TOURING, LIKE NEW, with new Goodyear allweather tread tires; need the car, will sacrifice; no dealers please. 4177 DALTON AVE.

FOR SALE—1918 OVERLAND 90 TOURING, LIKE new in every respect. $650, cash or terms. CANNON, Phone Edwy. 2956, Bronx Apts., 624 W. 4th st.

BUDSON SUPERSIX, LATEST MODEL TOURING car, 5000 miles; private owner; perfect condition, cheap. 1901 S. FIGUEROA. West 238. 27000.

1917 DODGE TOURING CAR, EXTRA GOOD tires and car looks and runs like new; price $750; terms. TROY MOTOR SALES CO., 1224 S. Flower. Open Sunday 10 to 2.

1917 BUICK ROADSTER; CAR IN FIRST-CLASS condition; paint like new; tires fair; $1000 cash; no dealers. If you expect to buy junk, don't apply. 1840 S. Main. Ask for Mr. SOMERVILLE.

DODGE TOURING CAR, 1917, IN GOOD CONdition, a bargain, run less than $500 miles, will demonstrate Monday morning. Call for MR. HACKETT, Belmont Apts., 1005 and Figueroa.

PIERCE-ARROW 7-PASSENGER TOURING CAR 6-48, electric lights and generator, all good tires, extra tire and rim; cash or terms. 3614 LIVEWOOD 8138, 2790S5.

TOURING ROADSTER, WITH EXTRA LARGE DELIVery body; many extras, $390, terms. Ask for G. JONES, PENDLETON AUTO MARKET, 11th and Main st.

1915 CADILLAC JUST OVERHAULED WITH 90 days' guarantee and new paint. Will take terms. This car is a bargain. Ab. box 1280, TIMES OFFICE.

FOR SALE—BIGGEST CASH BUY ON THE MARket, 1917, 6-cylinder 7-passenger touring, like new, conservative private buyer investigate. OWNER, 2630 Francis ave.

WINTON—WINTON—WINTON, LATE MODEL, with plate-glass; it's a beauty and a 7-passenger; must sell and will make big sacrifice. DON LEE—RE-NEW-ED CAR DEPT., Main 8763. 1216 S. Main. 00330.

MITCHELL SIX TOURING.
A beauty, all new tires, newly painted and in perfect order throughout; need the money; must make quick sacrifice, so here it is. Call 905 S. BROADWAY.

GOING EAST, OVERLAND 75, 5-PASSENGER, IN perfect condition; two new non-skids; 2 extras; electric lights, $475. Can be seen Sunday a.m. Inspection invited. Call E. W. BUGG, Pico 851; F0721, or address 2434 NICHOLSON AVE., Alhambra.

MY 1917 STEARNS EIGHT, SEVEN-PASSENGER, Pantasote, plate-glass top, Four Cord tires, Non Skids, speedometer, lamps and cowl; like new. Just $1200. Terms. Box 127, TIMES OFFICE.

TOURISTS ATTENTION. NEW 1918 FORD SEdan, absolutely fully equipped. Will sacrifice at once, by private party. Phone South 4608W.

$425—WILLYS-KNIGHT 5-PASSENGER, GOOD condition; wire wheels, with extra equipment, including shock absorbers and engine driven air pump. TELEPHONE 25443.

---

130 POINT 6-CYLINDER KISSEL KAR, 5-PASsenger roadster, 1917 model. Excellent condition, thoroughly equipped. Phone afternoon between 2 and 5 o'clock. Main 982; F2700.

FOR SALE—SOME BARGAIN. BRAND NEW OVerland 4, touring car, only run 800 miles; extras and guarantee. Call early today, no dealers. 1284 BELLEVUE AVE.

1915 BUICK ROADSTER, C-36, EXCELLENT CONdition. 1150 S. OLIVE ST.

AUTOMOBILES, ETC.—Miscellaneous.

Automobiles for Sale.

MITCHELL SIX — ELECTRIC LIGHTS AND starter. In good condition. Tires are good. This is a bear on the hills. Just the car for the desert—where you want power. Cost new $2000. Will sell for $350. 901 S. OLIVE ST.

FOR SALE—IF YOU ARE LOOKING FOR A first-class car, see this 6-pass., self starter, electric lights, seat covers, pantasota top, plate glass, new paint, and runs like new. Price only $1250. WILSHIRE 8232 or BROADWAY 38.

1917 FORD COUPE. ELECTRIC STARTER, demountable rims, speedometer, bumpers, etc. Fine shape and at a saving of $250.
W. D. DUNHAM, FORD AGENCY, 1250 W. 7th.

FOR SALE—1914 CADILLAC, CONVERTIBLE touring car or touring; tires in good shape; price $650. 1231 W. WENTWORTH AVE., Oak 1000 address.

FOR SALE—CHEVROLET TOURING 1916, JUST refinished, good tires, extra casing, etc. On terms. G. W. BUDDEN, 2308 W. Pico. Both phones. Lodge Sunset Apts. No. 4.

FORD—1916 TOURING, LOTS OF EXTRAS, IN A-1 condition, price $325. Terms. Ask for MR. FRICKICK'S car, People's Auto Market, corner 11th and Main.

WANTED—AUTOMOBILE SALESMAN, ONE THAT has had experience in selling cars under $1000. See MR. BOYCE,
1058 S. Flower.

FORDS—1916-17-18, ROADSTERS AND TOURings, new condition throughout. Good rubber. Terms.
524 WEST PICO ST.

FOR SALE—1916 FORD ROADSTER, JUST LIKE new, everything new—does whatever you want something good see this car Sunday. Bargain. 1225 SOUTH HOPE at cottage.

FORD 1916 ROADSTER, LOOKS AND RUNS LIKE new, guaranteed 3 months. Terms. Open Sunday.
MORAN & McMENAMY, 1424 S. Main st.

FOR SALE—HUDSON SUPER, 1917 SEDAN, DRIVen less than 9000 miles. Overhauled and refurnished, $1400. MR. GLANNON, 63 W. Colorado st., Pasadena. Phone Colo. 4114.

FOR SALE—OR TRADE, TOURING CAR IN good shape, call Sunday morning or after 6 p.m. Tuesday. 1108 WEST 28TH ST. University car, ½ block west.

1916 PAIGE FAIRFIELD 6 TOURING.
QUALITY SHOP. EASY TERMS. 118 W. PICO.

USED CAR SHOW.

ALL THIS WEEK. OPEN UNTIL 10 P.M.

Come in and see the best exhibit of renewed cars in the city.

WILLYS-OVERLAND OF CALIFORNIA,
1228 S. Olive.

1916 FORD, PRACTICALLY BRAND NEW, RUN only short time; in perfect condition mechanically. This car is a real bargain, few left at once.
SPENCER KENNELLY, FORD AGENT.
3540 S. Vermont Ave. 28350.

HERE'S YOUR CHANCE TO SAVE THE DEALer's profit, then some, on one nearly five Stearns-Knight, completely overhauled, looks like laundelet, only been used 700 miles. Cannot be told from brand new car. Call and see the car and get our selling price.
LORD & PIEDLE.
827 S. Vermont ave. Wil. 2612.

1917 STUTZ 4-PASSENGER, SPECIAL PLATE glass top, five extra 5000 miles; guaranteed that this car run only 3000 miles; $1200 list price.
MAGUIRE MOTOR CAR CO.,
1912 S. Main st.

FOR SALE—PACKARD TWIN-SIX, TOURING type, Five-passengers, Owners car, four covers, Price $1700, Address C, box 418 TIMES OFFICE, Pasadena.

FOR SALE—CHEVROLET 1918 BABY GRAND model, Extra leather top plate glass, extra tires, dumpers, run 2200 miles, Cash proposition, 2002 SOUTH BURLINGTON.

FOR SALE—1917 FORD TOURING, LIKE NEW, with new Goodyear allweather tread tires; need the car, will sacrifice; no dealers please. 4177 DALTON AVE.

FOR SALE—1918 OVERLAND 90 TOURING, LIKE new in every respect. $650, cash or terms. CANNON, Phone Edwy. 2956, Bronx Apts., 624 W. 4th st.

BUDSON SUPERSIX, LATEST MODEL TOURING car, 5000 miles; private owner; perfect condition, cheap. 1901 S. FIGUEROA. West 238. 27000.

1917 DODGE TOURING CAR, EXTRA GOOD tires and car looks and runs like new; price $750; terms. TROY MOTOR SALES CO., 1224 S. Flower. Open Sunday 10 to 2.

1917 BUICK ROADSTER; CAR IN FIRST-CLASS condition; paint like new; tires fair; $1000 cash; no dealers. If you expect to buy junk, don't apply. 1840 S. Main. Ask for Mr. SOMERVILLE.

DODGE TOURING CAR, 1917, IN GOOD CONdition, a bargain, run less than $500 miles, will demonstrate Monday morning. Call for MR. HACKETT, Belmont Apts., 1005 and Figueroa.

PIERCE-ARROW 7-PASSENGER TOURING CAR 6-48, electric lights and generator, all good tires, extra tire and rim; cash or terms. 3614 LIVEWOOD 8138, 2790S5.

TOURING ROADSTER, WITH EXTRA LARGE DELIVery body; many extras, $390, terms. Ask for G. JONES, PENDLETON AUTO MARKET, 11th and Main st.

1915 CADILLAC JUST OVERHAULED WITH 90 days' guarantee and new paint. Will take terms. This car is a bargain. Ab. box 1280, TIMES OFFICE.

FOR SALE—BIGGEST CASH BUY ON THE MARket, 1917, 6-cylinder 7-passenger touring, like new, conservative private buyer investigate. OWNER, 2630 Francis ave.

WINTON—WINTON—WINTON, LATE MODEL, with plate-glass; it's a beauty and a 7-passenger; must sell and will make big sacrifice. DON LEE—RE-NEW-ED CAR DEPT., Main 8763. 1216 S. Main. 00330.

MAXWELLS—1916, ROADSTER AND TOURINGS. Newly painted and overhauled and good rubber. Terms.
524 WEST PICO ST.

FOR SALE—THE CHEAPEST DELIVERY CAR in America, good engine, good tires, fine, full steel top, $100 cash. BROWNING COFFEE CO., 1126 W. 7th st. Wilshire 1919.

FORD 1914 ROADSTER IN PERFECT MECHANical condition, fully guaranteed. Easy terms. Open Sunday.
MORAN & McMENAMY, 1424 S. Main st.

FOR SALE—FORD 1914 CHASSIS, MECHANically perfect, new rubber all around. Must be sold at once. 1615 S. Hill st. FIRE STATION. Ask for MR. GREEN.

FOR SALE—A BUICK MODEL 40 ROADSTER IN good condition. Will sell cheap. Can be seen Sunday at 2700 21ST AVE., cor. block of West Adams.

FOR SALE—OVERLAND TOURING 1918, ELECtric lights and starter. Bargain, $900. Terms to responsible party. 813 LOS ROBLES PLACE, Alhambra.

SIMPLE HAVE NO USE FOR MY 1916 VIM truck. Is in perfect condition to deliver wonderful service. Best cash offer takes it. PAUL, 52 Navy, Venice.

DODGE, 1916 TOURING, AN EXCEPTIONALLY good buy, $300, terms if desired; your early attention might get you this car. JONES, PEOPLE'S AUTO MARKET, 11th and Main sts.

FOR SALE—1917 STUDEBAKER 6; BEST BARgain in town. 1425 PALOMA AVE.

AUTOMOBILES, ETC.—Miscellaneous.

Automobiles for Sale.

MY SUPER-SIX HUDSON, PERFECT SHAPE, power equipment, cord tires, wire wheels, spotlight, etc., sacrifice $1375. 1622 BONNIE BRAE. Call evenings.

1915 FORD ROADSTER—DOUGH MAGNETO, shock absorbers, good tires. Cash $290 if taken before 10 a.m. Sunday. Call east of S. DOUGLAS ST., Eagle Rock City.

FOR SALE—LATE MODEL 7-PASS. 6-CYLINDER car, like new, 6 new tires, a beauty, for sale this week. Make reasonable offer. DOLLEYARD—GARAGE, 2629 Hollywood Blvd. Hollywood.

WE HAVE THREE BUICK ROADSTERS, PRICED from $250 to $500 each. If you're looking for a light car see these. New carwash, gear, tank at 811 S. Olive. Open Sunday. 266 W. PICO ST.

FOR SALE—4 HAVE 3 DODGE CARS. I MUST sell, as I am leaving the state. Cash or demonstration. 21 ALEXANDER. 540 S. Hope.

CHEVROLET MODEL 4-90, 1917. JUST LIKE new, $550; roadster.
1131 S. HOBART ST. F1488—Sdwy. 7242.

FOR SALE—WINTON SIX IN GOOD ORDER AT a bargain. Call 1227 DELAWARE DRIVE, Pico Heights.

1917 METZ ROADSTER, PERFECT MECHANICAL condition, take up Jefferson car. Sunday or week days. 2917 KANSAS AVE.

FOR SALE—CHANDLER ROADSTER, LOOKS AND runs like new, cord tires, velvet shock absorbers. Reasonable terms. 913 VALENCIA ST.

1917 FORD TOURING IN GOOD CONDITION. Private owner. Must sell. Inquire Sunday 11-3 Edwy. 7493.

SEAT COVERS FOR 16 BUICK, LITTLE 6 7, 1917 Ford 7, 16 Dodge 7, 16 Chandler 7. 1150 S. OLIVE ST.

FOR SALE—REGAL UNDERSLUNG ROADSTER, good running order, good rubber, $250. Address T,

AUTOMOBILES, ETC.—
Miscellaneous.
Automobiles for Exchange.

FOR EXCHANGE—STUDEBAKER 7-passenger, 1917 touring car; fine condition; will trade for lot or 5-room bungalow. 2024 S. LOS ANGELES ST.

FOR EXCHANGE—NEW REO 6-CYLINDER 7-PASSENGER touring car; less than 1000 miles. Want good car or cash. Call DAVIS, FRESH.

CHEVROLET—NEARLY NEW; WILL EXCHANGE this fine touring car for a good piano or some cash. Call 1066 S. MAIN ST.

FOR EXCHANGE—1916 7-PASSENGER CHEVROLET; fine condition; want lot or what have you? 1885 CITRUS AVE., Hollywood 704.

FOR EXCHANGE—STUDEBAKER PLANDOME 6-cylinder, perfect condition; owner of anything small. 1537 EAST 42ND.

Automobiles Wanted.

PHYSICIAN—WE WANT LATE MODEL USED CAR for our use; will pay cash or exchange. Consult us this week. We sell when all others fail. W. F. PIPPER & CO., Oldest Established Used Car Dealers on the Pacific Coast. 925-927 S. Main st.

FOR EXCHANGE—1918 5-PASSENGER NASH.

I HAVE BRAND-NEW 1918 5-PASSENGER NASH; NASH DELIVERY, 1917 OR WHAT HAVE YOU?

WANTED—FOR CASH, 1918, '17, '16 or '15 Cadillac; must be in first-class condition, and bargain; state fully lowest price and model of car; communicate and where car can be seen. Address J. BRUNER, P. W. OCKERLIN, Box 1, Los Angeles.

WANTED—AUTOMOBILE FOR CLEAR LOT. Owner, 1017 S. OLIVE ST.

NOTICE—WE WANT LATE MODEL USED CAR for our use; will pay cash or exchange. Consult us this week. We sell when all others fail. W. F. PIPPER & CO., Oldest Established Used Car Dealers on the Pacific Coast. 925-927 S. Main st.

FOR EXCHANGE—1918 5-PASSENGER NASH.

AUTOMOBILE WANTED—HAVE $2000 EQUITY in my improved small ranch; close in; will trade for auto; prefer 7-passenger. See Abel Lee, Angeles Mesa, or address R. box 410, TIMES BRANCH.

WANTED—
Late model cars with electric starter or lights; will pay cash; state the condition of car and lowest price first letter. Address P. box 544, TIMES OFFICE.

WANTED—LATE MODEL FORD ROADSTER in first-class condition; must be a bargain; will pay cash. Address R. box 544, TIMES OFFICE.

WANTED—FORD OR SIMILAR LIGHT CAR; will trade my Aeromotor light plant for new. This plant is guaranteed mechanical perfection. 5478 SANTA MONICA BLVD., Hollywood 74.

WANTED—FORD TOURING CAR, 1917 OR 1918. Have cash. Call 3203½ S. CENTRAL AVE.

WANTED—FORD, MECHANICALLY GOOD; clearance no consideration. 1220 MAPLE.

WANTED—GOOD TIRES AND TUBES; 30x3½, $25. STRUBHART, 1000 S. MAIN.

WANTED—BEST SIX-CYLINDER, LATE MODEL automobile that $300 cash will buy. Address C. box 551, TIMES OFFICE.

WANTED—BARGAIN ON LATE MODEL car. Dealers need not apply. 1800 S. SANTEE ST.

WANTED—AUTOMOBILE FOR CASH; must be a bargain; state full particulars. Address P. box 544, TIMES OFFICE.

I WANT OLDSMOBILE, BUICKMOBILE OR HUPMOBILE; will pay cash for 40 acres, CLEAR, 5 miles from Los Angeles P. O.; TIMES BRANCH.

WANTED—AUTO, 5-PASSENGER, TAKE part cash, balance monthly. Address R. box 1, TIMES OFFICE.

WANTED—HAVE BEST LIGHT BUICK 6 or Dodge to trade for Studebaker 6 or Buick 4; will pay cash. Call Sunday at 1449 SAN PEDRO ST.

WANTED—5-PASSENGER CAR, CHANDLER preferred; give most and least you will pay for cash. Address R. box 544, TIMES OFFICE.

WANTED—LATE MODEL AUTO; 5 OR 7 PASSENGER; must be cheap for cash. Address P. box 544, TIMES OFFICE.

WANTED—LATE MODEL, AUTO, WILL exchange my $5000 equity in 7-room modern home, 2 lots, Fairbanks, 1500-foot frontage on paved highway; not to 5 miles trade; will pay cash difference; owner leaving city; must sell; owner 1st patent; title; abstract; will exchange certificate furnished. EVEN BAY, 420 Pacific Electric Bldg., Los Angeles, Cal.

WANTED—FOR CASH, 1918 CADILLAC; must be in first-class condition. See MILLS-DOWNEY CO., 1100 S. Main st.

NOTICE—WE WANT LATE MODEL USED CAR for our use; will pay cash or exchange. Consult us this week. We sell when all others fail. W. F. PIPPER & CO., Oldest Established Used Car Dealers on the Pacific Coast. 925-927 S. Main st.

FOR EXCHANGE—1918 5-PASSENGER NASH.

WANTED—LATE MODEL USED CAR for our use; will pay cash or exchange. Consult us this week. We sell when all others fail. W. F. PIPPER & CO., Oldest Established Used Car Dealers on the Pacific Coast. 925-927 S. Main st.

AUTOMOBILE WANTED—HAVE $2000 EQUITY in my improved small ranch; close in; will trade for auto; prefer 7-passenger. See Abel Lee, Angeles Mesa, or address R. box 410, TIMES BRANCH.

WANTED—FORD OR SIMILAR LIGHT CAR; will trade my Aeromotor light plant for new. This plant is guaranteed mechanical perfection. 5478 SANTA MONICA BLVD., Hollywood 74.

WANTED—FORD TOURING CAR, 1917 OR 1918. Have cash. Call 3203½ S. CENTRAL AVE.

WANTED—FORD, MECHANICALLY GOOD; clearance no consideration. 1220 MAPLE.

WANTED—GOOD TIRES AND TUBES; 30x3½, $25. STRUBHART, 1000 S. MAIN.

WANTED—BEST SIX-CYLINDER, LATE MODEL automobile that $300 cash will buy. Address C. box 551, TIMES OFFICE.

WANTED—BARGAIN ON LATE MODEL car. Dealers need not apply. 1800 S. SANTEE ST.

WANTED—AUTOMOBILE FOR CASH; must be a bargain; state full particulars. Address P. box 544, TIMES OFFICE.

Automobile Repairing, Painting, Repairing.

AUTO REPAIRING, WILL OVERHAUL, motor at 50c an hour or by contract; all work guaranteed. Two car, 1917 Chandler. 1717 Georgia. West 1917.

Automobile Tires.

FOR SALE—NEW AND SECOND-HAND tires and tubes; all sizes; prices low. Also automobile for sale or trade. Call at 1121 E. 1st. Los Angeles st.

CARS WANTED—LATE MODEL, WE PAY the most; bring them in. Boos of Ind. Motor's Theft Bureau, 1000 S. Los Angeles st.

WANTED—FORD OR SIMILAR LIGHT CAR; will trade my Aeromotor light plant for new. This plant is guaranteed mechanical perfection. 5478 SANTA MONICA BLVD., Hollywood 74.

WANTED—FORD TOURING CAR, 1917 OR 1918. Have cash. Call 3203½ S. CENTRAL AVE.

WANTED—FORD, MECHANICALLY GOOD; clearance no consideration. 1220 MAPLE.

WANTED—GOOD TIRES AND TUBES; 30x3½, $25. STRUBHART, 1000 S. MAIN.

WANTED—BEST SIX-CYLINDER, LATE MODEL automobile that $300 cash will buy. Address C. box 551, TIMES OFFICE.

WANTED—BARGAIN ON LATE MODEL car. Dealers need not apply. 1800 S. SANTEE ST.

WANTED—AUTOMOBILE FOR CASH; must be a bargain; state full particulars. Address P. box 544, TIMES OFFICE.

Automobile Painting, Repairing.

AUTO REPAIRING, WILL OVERHAUL motor at 50c an hour or by contract; all work guaranteed. Two car, 1917 Chandler. 1717 Georgia. West 1917.

Automobile Repairing or Painting.

FOR SALE—NEW AND SECOND-HAND tires and tubes; all sizes; prices low. Also automobile for sale or trade. Call at 1121 E. 1st. Los Angeles st.

CARS WANTED—LATE MODEL, WE PAY the most; bring them in. Boos of Ind. Motor's Theft Bureau, 1000 S. Los Angeles st.

WANTED—FORD OR SIMILAR LIGHT CAR; will trade my Aeromotor light plant for new. This plant is guaranteed mechanical perfection. 5478 SANTA MONICA BLVD., Hollywood 74.

WANTED—FORD TOURING CAR, 1917 OR 1918. Have cash. Call 3203½ S. CENTRAL AVE.

WANTED—FORD, MECHANICALLY GOOD; clearance no consideration. 1220 MAPLE.

WANTED—GOOD TIRES AND TUBES; 30x3½, $25. STRUBHART, 1000 S. MAIN.

WANTED—BEST SIX-CYLINDER, LATE MODEL automobile that $300 cash will buy. Address C. box 551, TIMES OFFICE.

WANTED—BARGAIN ON LATE MODEL car. Dealers need not apply. 1800 S. SANTEE ST.

WANTED—AUTOMOBILE FOR CASH; must be a bargain; state full particulars. Address P. box 544, TIMES OFFICE.

Classified Liners.

AUTOMOBILES, ETC.—
Miscellaneous.
Automobiles Wanted.

WE WANT LATE MODEL USED CARS for our use; will pay cash or exchange. Consult us this week. We sell when all others fail. W. F. PIPPER & CO., Oldest Established Used Car Dealers on the Pacific Coast. 925-927 S. Main st. Main 490.

FOR EXCHANGE—AUTOMOBILE — HAVE $1200 equity in improved 5-room bungalow, Hyde Park. Ford, Automobile. 1155 E. 1st st.

WANTED—FORD TRUCK, LONG BODY, in good condition. Call at once, corner E. 1st and Soto sts., Boyle Heights.

WANTED—TOURING CAR IN EXCHANGE for 5-room modern bungalow; wanted; equity in lots, Pasadena, Monrovia or Duarte. Owner, 1000 Mission st., South Pasadena.

WANTED—1917 OR 1918 DODGE OR MAXWELL touring car; will pay cash. Call 1000 S. Main st., Fairbanks, 100-foot frontage on paved highway; not to 5 miles trade; will pay cash difference; owner leaving city; must sell; owner 1st patent; title; abstract; will exchange certificate furnished. EVEN BAY, 420 Pacific Electric Bldg., Los Angeles, Cal. Address M. MILLER.

NOTICE—WE WANT LATE MODEL USED CAR for our use; will pay cash or exchange. Consult us this week. We sell when all others fail. W. F. PIPPER & CO., Oldest Established Used Car Dealers on the Pacific Coast. 925-927 S. Main st. M. 490.

AUTOMOBILE WANTED—HAVE $2000 EQUITY in my improved small ranch; close in; will trade for auto; prefer 7-passenger. See Abel Lee, Angeles Mesa, or address R. box 410, TIMES BRANCH.

WANTED—
Late model cars with electric starter or lights; will pay cash; state the condition of car and lowest price first letter. Address P. box 544, TIMES OFFICE.

WANTED—LATE MODEL FORD ROADSTER in first-class condition; must be a bargain; will pay cash. Address R. box 544, TIMES OFFICE.

WANTED—FOR CASH, 1918 CADILLAC; must be in first-class condition. See MILLS-DOWNEY CO., 1100 S. Main st.

WANTED—HAVE $1200 LOT IN TUJUNGA; will trade for car; must be cheap for cash. Address R. box 544, TIMES OFFICE.

WANTED—ANY GOOD USED CAR, IN GOOD condition, on 40 acres fine alfalfa land in Lakeview; balance to suit you. Address R. box 544, TIMES OFFICE.

WANTED—A LIGHT USED CAR, IN GOOD running condition, for fine, strong and well-broke saddle horse. Address R. box 544, TIMES OFFICE.

WANTED—LIGHT ROADSTER. MUST BE in good condition. Will pay CASH. DEALERS, PHONE 26823.

WANTED—WILL PAY CASH FOR CHEVROLET 490 touring. State price, make and condition of car. Address R. box 544, TIMES OFFICE.

WANTED—WILL PAY CASH FOR FORD, touring or roadster, in good condition; state make of 4 or small 6 car. Address R. box 544, TIMES OFFICE. 1917 STUDEBAKER 6-PASSENGER touring car; will trade for lot or what have you? 1885 CITRUS AVE., Hollywood 704.

WANT FORD 1917 OR 1918 FOR SPOT CASH; ANGELUS, 1760 W. 7TH. Windsor 587.

WANTED—TO BUY LATE MODEL LIGHT FOUR touring car; must be in first-class condition; will pay cash. Address R. box 544, TIMES OFFICE.

WE PAY CASH FOR ANY KIND OF AUTO; 1121 E. 1st st.

AUTO WANTED — WANT A LIGHT TOURING car, prefer a Buick; into motor, but good body; any dirty real estate or cash. Must have a car. Address R. box 544, TIMES OFFICE.

WANTED—HAVE REAL BARGAIN IN 5-room modern bungalow, Hyde Park; will trade for Studebaker or Buick 4, 1916, or cash. Address W. box 544, TIMES OFFICE.

CARS WANTED—
We pay cash for your car, be it new or old; send it to us and try us. 2000 W. PICO ST.

WANTED—LATE MODEL AUTO, 5 OR 7 passenger; if you have such a car and want cash, write us; we have the cash and will purchase promptly if it. Best reference. Address F. PARKER, 3502 S. Grand ave.

WANTED—1916-1917 FORDS; HIGHEST price paid. 1717 S. MAIN.

FORD CAR HOSPITAL.

WANT AUTOMOBILE OR DIAMONDS FOR 10-room hotel, Main st., Los Angeles; will trade for lot in Palms, near Inglewood, SOUTH CLEIS. STRANGER IN OWNER LEAVING; MUST TRADE RIGHT; GRAY, 506 TRUST BLDG.

WANTED—HAVE $700 LOT IN HOLLYWOOD; will trade for car; must be cheap for cash. Address R. box 544, TIMES OFFICE.

WANTED—ANY GOOD USED CAR, IN GOOD condition, on 40 acres fine alfalfa land in Lakeview; balance to suit you. Address R. box 544, TIMES OFFICE. M. 1455.

WANTED—A LIGHT USED CAR, IN GOOD running condition, for fine, strong and well-broke saddle horse. Address R. box 544, TIMES OFFICE. 1917 STUDEBAKER 6-PASSENGER touring car; fine condition; will trade for lot or what have you? 1885 CITRUS AVE., Hollywood 704.

WANTED—LIGHT ROADSTER. MUST BE in good condition. Will pay CASH. DEALERS, PHONE 26823.

WANTED—WILL PAY CASH FOR CHEVROLET 490 touring. State price, make and condition of car. Address R. box 544, TIMES OFFICE.

WANTED—WILL PAY CASH FOR FORD, touring or roadster, in good condition; state make of 4 or small 6 car. Address R. box 544, TIMES OFFICE. 1917 STUDEBAKER 6-PASSENGER touring car; fine condition; will trade for lot or what have you? 1885 CITRUS AVE., Hollywood 704.

WANT FORD 1917 OR 1918 FOR SPOT CASH; ANGELUS, 1760 W. 7TH. Windsor 587.

WANTED—TO BUY LATE MODEL LIGHT FOUR touring car; must be in first-class condition; will pay cash. Address R. box 544, TIMES OFFICE.

WE PAY CASH FOR ANY KIND OF AUTO; 1121 E. 1st st.

AUTO WANTED — WANT A LIGHT TOURING car, prefer a Buick; into motor, but good body; any dirty real estate or cash. Must have a car. Address R. box 544, TIMES OFFICE.

WANTED—HAVE REAL BARGAIN IN 5-room modern bungalow, Hyde Park; will trade for Studebaker or Buick 4, 1916, or cash. Address W. box 544, TIMES OFFICE.

CARS WANTED—
We pay cash for your car, be it new or old; send it to us and try us. 2000 W. PICO ST.

WANTED—LATE MODEL AUTO, 5 OR 7 passenger; if you have such a car and want cash, write us; we have the cash and will purchase promptly if it. Best reference. Address F. PARKER, 3502 S. Grand ave.

WANTED—1916-1917 FORDS; HIGHEST price paid. 1717 S. MAIN.

FORD CAR HOSPITAL.

WANT AUTOMOBILE OR DIAMONDS FOR 10-room hotel, Main st., Los Angeles; will trade for lot in Palms, near Inglewood, SOUTH CLEIS. STRANGER IN OWNER LEAVING; MUST TRADE RIGHT; GRAY, 506 TRUST BLDG.

WANTED—HAVE $700 LOT IN HOLLYWOOD; will trade for car; must be cheap for cash. Address R. box 544, TIMES OFFICE.

WANTED—ANY GOOD USED CAR, IN GOOD condition, on 40 acres fine alfalfa land in Lakeview; balance to suit you. Address R. box 544, TIMES OFFICE. M. 1455.

WANTED—A LIGHT USED CAR, IN GOOD running condition, for fine, strong and well-broke saddle horse. Address R. box 544, TIMES OFFICE

Pasadena Captures Southern Meet; Toilers Land Second.

Cinder Path.

CROWN CITY IS WINNER.

Pasadena Gets First, Manual Arts Second in Meet.

Three Records are Smashed at San Bernardino.

Gate City Lad Gives Paddock a Tough Argument.

BY JAMES DE CAMP.

[BY DIRECT WIRE—EXCLUSIVE DISPATCH.]

SAN BERNARDINO, April 6.—Two hundred and two athletes of varied appearance and ability convened on the local High School field today to jump, sprint, hurdle and heave themselves across another page of prep cinder path history, in the annual Southern California meet. Shapely shanks of every type imaginable were unveiled to a large and admiring crowd, record-holding moguls of the cinders spiking the course with "sawed-off has-beens" and "lanky would-bes" struggling in their wake while a score of officials waddled busily over the landscape. The blatant bathrobes and variegated banners of the thirty delegations blended into a chaotic confusion that reminded many fond papas and mammas in the bleachers of the good, old-fashioned county fairs of their younger days.

By the time that the city cop sounded the supper toesin snow-topped Baldy and Mt. San Bernardino frowned down from the purple mists upon a field strewn with the shattered remnants of three former records, namely, the 100, 440 and discus marks. Meanwhile the town crier had proclaimed abroad the following epochal figures: Pasadena, 25; Manual Arts, 21; San Bernardino, 17; Hollywood, 4; L. A. High, 7; Santa Ana, 7; Fullerton, 6; Long Beach, 6; Redlands, 6; Claremont, 5; Lincoln, 5; San Diego, 5; Harvard, 4; Pomona, 4; Chino, 3; South Pasadena, 3; Compton, 2; El Monte, 2. The other ten temples of learning involved returned wearily homewards with a ripe, lucious goose egg apiece.

PADDOCK'S STUNT.

The niftiest and most sensational clash of the day was the 100-yard dash, which Prof. Paddock of Pasadena tucked neatly away for a new record of ten seconds flat.

Cook, the rangy youngster representing the San Bernardino home guard, forced Paddock to the very last notch in every inch of distance. For once in his life the Crown City phenom found it necessary to get down and dig to win his race. In the 220 Paddock retaliated when, upon finding himself far ahead of the field, he slowed down for the last ten yards, adding at least four-fifths of a second to his time, which was clocked at 22 4-5. If Paddock had shown himself a good sport by whanging down the entire course with the sensational speed at his command he would have annihilated another record that was stagged in the 440, when Schiller of Poly winged around the oval in a neat 51 2-5 seconds, slicing an even second from the former mark held by Isenhouer of Lincoln. Johnnie Boyle of L. A. High finished up the history making of the day by sailing the discus 115 feet 11½ inches towards the cragged brow of San Gorgonio, the best previous hurl being 114 feet 10 inches.

With the preliminary heats successfully shelved, the finals got under way when a mob of pantied youths lined up for the 880, listened to an impassioned speech from the starter, Robert Weaver, and crowded around the course in 2 m. 42-5s. The low hurdles proved far from exciting, Neuman of the conquering Manual Arts Toilers leaping the sticks with an intrepidity that brought him the first place medal on a platter. Enough athletes to repopulate the storied Llano del Rio crowded up to the start for the mile, staging a regular movie mob scene on the first turn. A wily Lincoln entry hailed by his cohorts as "Red" started off in this grind, as if he were chasing a Boche to Berlin. "Red" succeeded in completely winding himself, and numerous other hoof shakers by the time that the pack swung into the second lap. Marvin, one of the Lincoln rail-splitters, then loped into the lead, only to be passed by Knight, the bellow-lunged Long Beach merman, when but ten feet away from the tape. The rest of the family was still crossing the line long after the judges of the finish had cranked up their flivvers and were scorching toward Los Angeles.

"RED" IS THERE.

Red Muller, the fiery-tipped beauty from San Diego, hove into view when the high jump was called and strove right valiantly to wreck the Southern California record of 6ft. 1 3-4in. Due to the fact that he had been too rushed to get a hair cut, Muller found his limit at six feet. Muller endeavored to even up matters with a sensational leap in the broad jump, but retired from competition after swallowing half the sawdust in the pit. Leadingham of Manual Arts copped the pole vault, as per schedule, but could not wriggle past the crossbar any higher than eleven feet. Since this mark is not quite up to the hoisting record of 11ft. 9 1-4in., chalked by Hall of Santa Paula, in 1917, Mr. Leadingham's name is not destined to grace the annals of the cinder-path.

Paddock, of course, landed the largest individual total of the day, but was not extremely popular with the bleachers after throwing away a record in the 220. Schiller of Poly could not manage to get started in the 100 and broad jump, but was restored to the good graces of his followers by his performance in the 440.

In many respects the meet was the most smoothly conducted of the season, although Manager Walter A. Hall insisted on relegating part of the press representatives to an isolated roost in the bleachers where they could not properly witness the contests and permitted one scribe to range loose upon the field of battle. The summary:

FINALS—TRACK EVENTS.

100-yard dash: Won by Dean (Fullerton,) Sanford (Pasadena) second; Bebbs (Manual Arts) third; Hine (South Pasadena) fourth. Time 10 1-5s.

220-yard dash: Won by Paddock (Pasadena,) Cook (San Bernardino) second; Woods (Manual Arts) third; Bandy (Santa Ana) fourth. Time 22 4-5s.

440-yard dash: Won by Schiller (Poly.) Wilcox (Harvard) second; McDonald (San Bernardino) third; Hawes (Fullerton) fourth. Time 51 2-5s. New Southern California record.

120-yard high hurdles: Won by Raney (Santa Ana,) Allin (Hollywood) second; Rice (Compton) third; Draper (San Bernardino) fourth. Time 16 4-5s.

Mile run: Won by Knight (Long Beach,) Marvin (Lincoln) second; Strong (Redlands) third; Knowlton (Redlands) fourth. Time 4m. 46 1-5s.

Pole vault: Won by Leadingham (Manual Arts,) Shinkerman (Pasadena) second; Enstice (Manual Arts) third; Alvarado (San Bernardino) fourth. Height 11ft.

Shot put: Won by Harper (Chaffey,) Shinkerman (Pasadena) second; Jones (Poly) third; Andrews (Long Beach) fourth. Distance 39ft. 9½in.

Discus throw: Won by Muller (San Diego,) Draper (San Bernardino) second; R. Hine (South Pasadena) third; Lee (Pasadena) fourth. Height 4ft.

Discus throw: Won by Boyle (L. A.,) Fowler (Pasadena) second; Slaughter (El Monte) third; Nesbit (Pasadena) fourth. Distance 115ft. 11½in. New Southern California record.

Relay race: Won by Fullerton (Hollywood,) Northrup (Pomona) second, Taylor (L. A.) third, Pouche (Pasadena) fourth. Distance 440. Time ——.

Relay race: Won by Manual Arts (Hollywood.) Distance 1320. Points not counted.

Relay race, 4-man: Won by Manual Arts (Hollywood,) Redlands (Redlands) San Bernardino second, Lincoln third, Pasadena fourth. Time 3m 31 4-5s.

PRELIMINARY EVENTS.

100-yard dash: First heat won by Raney, Santa Ana; Dean, Pasadena second; Woods, Manual Arts third. Time 10 3-5s. Second heat won by Cook, San Bernardino; Harvinger, Pasadena, second; Wright, Lincoln, third. Time 10 3-5s. Third heat won by Sanford, Pasadena; Knight, Manual Arts second; Bebbs, Manual Arts third. Time 10 3-5s.

220-yard dash: First heat won by Wilcox, Harvard; McDonald, San Bernardino, second; Carey, Los Angeles, third. Time 23 3-5s. Second heat won by Schiller, Poly; Applegate, Redlands, second; Dean, Redlands, third. Time 23 4-5s. Third heat won by Hawes, Fullerton; Power, Paramount, second; Ward, U.S.C., third. Time 23 4-5s.

120-yard hurdles: First heat won by Rice, Compton; Allin, Hollywood, second; Rader, Pomona, third. Time 17s. Second heat won by Draper, San Bernardino; Dagg, Claremont, second; Hine, South Pasadena, third. Time 17 1-5s. Third heat won by Raney, Santa Ana; Taylor, Los Angeles, second; Anderson, Pomona, third. Time 17 1-5s.

220-yard dash: First heat won by Krohn, Manual Arts; Huddleston, Lincoln, second; Holmes, Pomona, third. Time 23 3-5s. Second heat won by Henderson, Chino; Cook, San Bernardino, second; Paddock, Pasadena, third. Time 23 3-5s. Third heat won by Bandy, Santa Ana; Bebbs, Manual Arts, second; Baker, San Diego, third. Time 23 3-5s.

220-yard hurdles: First heat won by McDonald, San Bernardino; Galbraith, Harvard, second; Janes, Lincoln, third. Time 27 3-5s. Second heat won by Newman, Manual Arts; Roper, Hemet, second; Potter, Los Angeles, third. Time 27 2-5s. Third heat won by Knight, Long Beach; Hedlund, Manual Arts, second; Baker, Santa Ana, third. Time 27 2-5s.

Relay race: First heat won by Manual Arts, Santa Ana second, Lincoln third. Time 1m. 34 2-5s. Second heat won by Pasadena, Redlands second, Pomona third. Time 1m. 39 4-5s.



Introducing John Boyle

Of Los Angeles High, who hung up a new Southern California interscholastic discus record at San Bernardino yesterday. His performance was 115 feet, 11½ inches.

POMONA TO TAKE LINCOLN'S PLACE.

Pomona High, it was announced yesterday, will take the place vacated by Lincoln High in the City Baseball League. Lincoln is out of baseball for the present semester through the action of the faculty, who put a damper on the athletic spirits of the institution Friday by forcing its withdrawal from the league. The action followed the near-riot at the Lincoln-L. A. High game.

SATURDAY'S PLAY AT ORANGE COUNTY.

BY ALMA WHITAKER.

Fifty-one entries at the Orange County Golf Club's invitation tournament yesterday and most of the stars in evidence. In the morning medal play handicap, Harold H. Lamb and Conde Jones tied for best gross with 78, and Lamb won in the shake-off.

Dr. E. R. Harvey of Long Beach won best net with 80-16-64, and third best was Dr. Holliday, also of Long Beach, with a net 70.

In the afternoon best ball event William E. Harper and H. L. Robinson tied for first place with 1 up—3—4 up on par. Second place seemed even more popular, for there were four ties—C. G. Twist, E. R. Gamble, W. W. Campbell and H. L. Robinson with 1 down, and Fate handed the prize to C. G. Twist of the Orange County Club in the shake-off—the only cup to remain in the Orange county family.

KENTUCY RACING BEGINS APRIL 23.

[BY DIRECT WIRE—EXCLUSIVE DISPATCH.]

LEXINGTON (Ky.) April 6.—Racing in Kentucky will begin at Lexington on April 23 and continue for sixty days at various tracks in the State, according to a decision by the State Racing Commission which met here today and allotted dates as follows:

Kentucky Association, Lexington—April 23 to May 9; fifteen days.

Churchill Downs, Louisville—May 11 to May 25; thirteen days.

Douglas Park, Louisville—May 27 to June 11; fourteen days.

Latonia Jocky Club, Latonia—June 15 to July 13; twenty-six days.

Kentucky Derby will be run at Churchill Downs on May 11, the opening day of the races at that track.

JOHNNY DUNDEE TO BATTLE WELLING.

[BY DIRECT WIRE—EXCLUSIVE DISPATCH.]

NEW YORK BUREAU OF THE TIMES, April 6.—Johnny Dundee, the New York Italian lightweight, and Joe Welling of Chicago, now a member of Uncle Sam's naval forces, have been matched for another meeting. Scotty Montieth, manager for Dundee, announced tonight that the Italian will oppose his Chicago rival in the ring for the Armory A. of Boston April 30. The contest will be for twelve rounds.

Coast League Standing.

Team—	Won.	Lost.	P.c.
Oakland	4	1	.800
Los Angeles	3	2	.600
Vernon	3	2	.600
Salt Lake	2	3	.400
Sacramento	2	3	.400
San Francisco	1	4	.200

YESTERDAY'S RESULTS.

Salt Lake, 8; Los Angeles, 0.
Sacramento, 1; Vernon, 0.
Oakland, 1; San Francisco, 0.

Baseball.

SALT LAKE GIVES ANGELS THREE BIG GOOSE EGGS.

BY EDWIN F. O'MALLEY.

THE worm turneth and in his turning brought the following sad legend, "Salt Lake 3, Angels 0." One, great big, beautiful nest of goose eggs. Ah, but the solution of this tragedy of ciphers—'tis a wondrous tale! The man of the afternoon at Washington Park yesterday was no other than Jack Farmer. Jack, several days ago in the aforesaid place, played the leading role in the latest up-to-date Boneville production, "The Twisted Medulla." The play was a failure because Jack lost his cue at a crisis and balled up the whole shooting gallery.

Farmer staged a come-back, however, that will entirely wipe out all past offenses and will put him in a niche in the hall of strategy that few Coast Leaguers over attain. For our little diatribe on Master Jack of last Friday, we take this occasion to apologize. His stunt yesterday was the craftiest we have ever seen pulled off south of the Tehachepi. His brain appeared to be working on the new time schedule.

For five long innings the Bees could do nothing with Paul Fittery, the heavesman of the Angels. Something had to be done and done quickly if the visitors were to win the game. Jack suddenly got a rush of finesse to the head and sent a telepathic message to Leverens as Fittery ambled to the plate, in the sixth The message waved something like this: "Let him hit it, Lev, to me and I'll take care of the rest."

EQUAL TO OCCASION.

Leverenz, equal to the occasion, grooved an easy one to Paul and away scudded the sphere to Farmer. The crowd was on its feet in a jiffy, yelling its head off for Paul to move on. Jack's scheme at this moment worked to a nicety. He knew that a spent Fittery at this stage of proceedings meant the game for Salt Lake. The ball flirted through his legs and bounded almost to the fence. As Fittery neared third he looked like a flabbergasted caterpillar. He fell on his haunches, grasped his knees with his hands and howled for a respirator. Jack merely lobbed the ball to the infield. He tried the delayed throw to get Fittery to run home, but all the allurements and enticements ever conceived by a sorceress could not have lured Pauley from his haven of rest.

Fittery got no farther (oh, how lucky,) for Killefer and Terry proved easy outs. Fittery waddled to the mound in the first of the seventh looking very much like a balloon caught in a tree top. He had a crick in his back, a stitch in his side and a cramp in his biceps. If 10 cents were offered him to hit a nigger baby once in twenty throws even were the said baby as big as the Story Building, he couldn't have earned enough to send a postal card to Watts. The play on Paul's exhaustion follows:

SINGLES TO CENTER.

Chapelle singled to center. Cox bunted to Fittery, who threw wild to second. Dear fan, notice the first phase of Farmer's strategy. Konnick bunted down the third base line. Oh, you Paul! Here it was that Fittery grabbed the ball and tore a hole in the right field bleachers, Chapelle and Cox scoring and Konnick taking second. Leverenz filed to Ellis. Now comes Farmer's piece de resistance, for he larruped the pill beyond the domains of Sam Crawford, scoring Konnick. Siglin and Crandall filed to Terry. Three runs, three hits and two Fitterys.

The Killefers didn't have a chance to get into the big show until the ninth inning. Here it was that Leverenz, pretty well all in himself, began to waver. After Killefer had filed to Miller, Terry and Schick singled. The mighty Crawford invaded the batter's box with malice prepense in his eye. He must have thought his old side kick, Ty Cobb, was on first, for he took an awful lunge at the ball. Away it sped like the flight of the furies, but that dog-goned Chapelle was right in its course. He hadn't time to get out of the way, so to save himself, he put up his glove and the ball stuck there. Terry was sadly thrown out a second and the Seraphic hopes went a-glimmering.

Say, boys, do you remember the man that said he could see a fly walking on a church steeple—we could never get ourselves to believe it until yesterday afternoon, and his name is Buddy Ryan. It is claimed that Buddy can see through a millstone. Be that as it may he found fault with Frary's judgment of balls. In the first inning, when Killefer was at the bat, Ryan was at least 150 feet from the plate at the time and also at an angle to the pitching path. When Frary gave Red his base on balls Buddy waxed wroth.

CRAWFORD FEATURED.

He loped in from the field and showed Frary an occulist's certificate that he (Buddy) could read minion type forty paces at sunrise. By inference the Indicator man felt as if a slam had been handed him on his peepers. He therefore chortled a mild reproof, the softness of which lured the Bee left fielder into a vocal jab right from the battery. Ryan quickly drew a walk on the gang plank. Then Master McCredie jumped into the breach and bowled for the whole assembly where forest in terms not written in the book of baseball ethics. Frary therefore made it a double-header. Then Buddy and Mac "remote, unfriended, melancholy, slow," beat it to the shower. Frary announced that Miller would replace Ryan in left field, but subbed in into Mac by an awful shriek of silence as to who would replace the Salt Lake leader. Sam Crawford again featured with two great catches in right. The score:

SALT LAKE.	AB	R	H	O	A	LOS ANGELES.	AB	R	H	O	A
Farmer, cf	3	0	1	1	0	Killefer, ss	3	0	0	2	3
Siglin, 2b	3	0	0	1	0	Terry, ss	3	0	1	0	0
Crandall, 1b	3	0	0	0	0	Schick, cf	3	0	1	0	0
Ryan, lf	1	0	0	3	0	Crawford, rf	4	0	1	5	0
Miller, lf	1	0	0	3	0	Fournier, 1b	3	0	1	7	0
Cox, 3b	3	1	1	0	3	Ellis, 2b	3	0	1	2	3
Chapelle, rf	3	1	1	3	0	Pepe, 3b	3	0	1	1	3
Konnick, c	3	1	1	2	0	Fittery, p	3	0	0	1	0
Leverenz, p	4	0	0	2	1						
Totals	30	3	5	27	13	Totals	29	0	7	27	9

SCORE BY INNINGS.

	1	2	3	4	5	6	7	8	9
Salt Lake	0	0	0	0	0	0	3	0	—3
Base hits	0	0	1	0	1	1	2	0	—5
Los Angeles	0	0	0	0	0	0	0	0	—0
Base hits	1	0	1	0	1	2	0	1	—7

SUMMARY.

Stolen bases—Ellis. Errors—Pepe, Fittery. Three-base hits—Fittery, Farmer. Sacrifice hit—Terry. Struck out—By Fittery, 2; by Leverenz, 2. Bases on balls—Off Fittery, 6; Leverenz, 2. Runs responsible for—Fittery, 2. Double plays—Pinelli to Rodgers to Griggs; Mitchell to Borton. Runs responsible for—Rodger, 1.

SEALS FAIL TO HIT HOME PLATE.

[BY A. P. NIGHT WIRE.]

SAN FRANCISCO, April 6.—Oakland made one run in the third inning, which was sufficient to win the game, none of the Seals being able to cross the home plate. The score:

OAKLAND.	AB	R	H	O	A	SAN FRANCISCO.	AB	R	H	O	A
Mesner, 2b	4	0	0	1	1	Maggert, cf	1	0	0	3	0
Mitze, lf	4	0	0	1	0	Pick, lf	3	0	0	2	0
Lester, cf	4	0	0	1	0	Hunter, ss	3	0	0	1	2
Miller, rf	4	0	0	0	1	Koerner, 1b	2	0	0	11	0
Mulligan, 1b	4	0	0	11	0	Bowerman, c	3	0	0	5	0
Chaman, 3b	4	0	0	2	2	Hummel, rf	3	0	0	0	0
Croll, ss	4	0	0	2	2	Gelbs, 2b	3	0	1	2	4
Mitze, c	4	0	0	5	0	Mitze, 3b	3	0	0	1	2
Rariden, p	2	0	1	0	2	Johnson, p	2	0	0	0	2
						O'Dea, x	1	0	0	0	0
Totals	33	1	1	27	10	Totals	29	0	4	27	12

x—Batted for Johnson in ninth.

SCORE BY INNINGS.

	1	2	3	4	5	6	7	8	9
Oakland	0	0	1	0	0	0	0	0	—1
San Francisco	0	0	0	0	0	0	0	0	—0

SUMMARY.

Errors—Croll, Pick. Stolen bases—Middleton, Gardner, Pick. Two-base hits—Christensen, 2; Pick, Hunter, Johnson. Three-base hit—Mitze. Bases on balls—Off Johnson, 2; off R. Arlett, 3. Struck out—By Johnson, 2; by R. Arlett, 2; by Rariden—Mitze. Double play—Miller to Gardner.

ATHLETIC CORPS IS GOING TO FRANCE.

[BY A. P. NIGHT WIRE.]

NEW YORK, April 6.—A dozen men prominent in the athletic world in recent years have enlisted to supervise the outdoor sports of America's fighting men abroad, and will sail soon for France to take up their work under the auspices of the National War Work Council of the Y.M.C.A. The College Committee on Recruiting, making this announcement today, said there is immediate need in France for more than a hundred physical directors among the American troops.

Among those named as volunteering for foreign service were David L. Fults, Brown graduate and former football and baseball star; Frank Quinby, baseball coach at Yale; Ellery C. Huntington, for many years physical instructor at Colgate University; Jack Magee of Brooklyn, known through New England as a college coach, and "Sparrow" Robertson, who will be in charge of the construction of athletic fields and tracks.

DYAS AND VILLE CROSS BATS TODAY.

What is scheduled to be fast baseball is on the programme at Maier Park, Vernon, for Sunday afternoon, when the Dyas nine will play the Ville. The game should furnish lots of thrills, as many of the fastest semi-pro players, aided by a few professionals, are in the lineups. Gans will be in the outfield for Dyas. He is a good fielder and thrower, and a heavy hitter. Although he has had several offers to play professional baseball he has turned his back on the diamond for a time and will enlist in the navy this week.

Chet Thomas and Mike Wotell will be in Dyas uniforms.

The Ville.		Dyas.
Bonigor	C.	Thomas
Hannigan	P.	Alley
Gray	1B.	H. Leake
Bethel	2B.	Goodman
McAlpine	SS.	Salazar
Unger	3B.	Thompson, S. Leake
Myers	L.F.	Wotell
Menefee	C.F.	Gans
Weber	R.F.	Miller, Broady
Lagoir	Utility	

CUBS GET REVENGE; SOLDIERS LOOK ON.

[BY DIRECT WIRE—EXCLUSIVE DISPATCH.]

DEMING (N. M.) April 6.—Ample revenge was handed Bill Burns's Santa Rita miners this afternoon at Camp Cody by the Cubs for yesterday's defeat. While 10,000 soldiers looked on, Tyler and Vaughn slapped over a 6-to-0 victory, letting down the mountain boys with six hits. Five of these were garnered off Tyler in six inning, while Hippo yielded the other.

Hot One.

SOLONS WIN IN NINTH INNING.

Easterly Hits Single with the Bases Full.

Vernon Blanked by One to Nothing Score.

Contest at the Capital is Pitchers' Battle.

[BY DIRECT WIRE—EXCLUSIVE DISPATCH.]

SACRAMENTO, April 6.—A single by "Bull" Easterly, with the bases chuck a block, in the last frame, won the fifth game of the series for Sacramento from the Vernon Tigers here today, 1 to 0. It was a pitchers' battle from the word go, Brenton for Sacramento and Reiger for the Tigers being the opposing artillerists.

Brenton displayed a world of stuff and yielded but four safeties. Reiger was touched for nine hits, but kept them so well scattered that the locals never had a chance to score until the last shelf. All the bingles were singles. Borton at first base made the only error of the contest. In the final session Rodgers, the first man up, made an easy out, Mathes to Borton. Willie singled and was followed by Griggs, who was given free transportation. Forsythe was hit by a pitched ball, filling the bases. Easterly sent a hot one between second and short, bringing in Willie with the winning stuff, one run. The score:

VERNON.	AB	R	H	O	A	SACRAMENTO.	AB	R	H	O	A
Daley, lf	3	0	1	1	0	Eldred, cf	4	0	1	1	0
Mitchell, ss	3	0	1	4	2	Rodgers, 2b	3	0	1	3	5
Mathes, 2b	3	0	0	0	4	Willie, lf	3	0	1	2	0
Long, rf	3	0	0	0	0	Griggs, 1b	3	0	1	14	1
Borton, 1b	3	0	1	6	1	Forsythe, rf	3	0	0	3	1
C'bourne, cf	1	0	0	1	0	Easterly, c	4	0	2	3	1
W'orell, 3b	2	0	0	1	0	Pinelli, 3b	4	0	2	1	2
Moore, c	3	0	1	5	4	Elliott, ss	3	0	0	0	3
Reiger, p	3	0	0	0	2	Brenton, p	3	0	0	1	7
Totals	29	0	4	25	15	Totals	29	1	9	27	22

One out when winning run scored.

SCORE BY INNINGS.

	1	2	3	4	5	6	7	8	9
Sacramento	0	0	0	0	0	0	0	1	—1
Vernon	0	0	0	0	0	0	0	0	—0

SUMMARY.

Errors—Borton, Daley. Stolen bases—Willie, Griggs. Sacrifice hits—Rodgers, Mitchell, Chadbourne, Worrell. Hit by pitched ball—Forsythe. Bases on balls—Off Reiger, 4; off Brenton, 2. Struck out—By Reiger, 1; by Brenton, 2. Double plays—Pinelli to Rodgers to Griggs; Mitchell to Borton. Runs responsible for—Reiger, 1.

PITCHER ON TRIAL ON DRAFT CHARGE.

[BY DIRECT WIRE—EXCLUSIVE DISPATCH.]

NASHVILLE (Tenn.) April 6.—Fred Toney, star pitcher for the Cincinnati Reds, was placed on trial here today on a charge of violating the selective service law. The grand jury also will investigate the case of Jesse Webb, former government representative in Toney's draft district, who was arrested at the same time, charged with conspiracy to aid Toney.

The indictment against Toney charges that he "made statements on a claim for discharge in regard to dependencies with intent to evade the draft law to the effect, in substance, that he had a mother, stepfather and invalid sister, absolutely dependent upon him for a living, as well as a wife and little daughter, and also a niece 5 years of age."

Dist.-Atty. Douglas, opening the case for the prosecution, charged that it was a part of the theory of the government that Toney has supported a woman other than his wife "in a style both lavish and extravagant, both in Cincinnati and Nashville, at the time he claims he was supporting his lawful wife."

A telephone operator at Gallatin, Tenn., testified that Toney's wife worked as telephone operator from August, 1916, to September, 1917, at a salary ranging from $17.50 to $20 a month. It also was testified that Toney's sister worked as an operator.

LOS ANGELES FIRMS MAY ISSUE SHARES.

SEVERAL RECEIVE PERMITS FROM COMMISSIONER OF CORPORATIONS.

[BY DIRECT WIRE—EXCLUSIVE DISPATCH.]

SACRAMENTO, April 6.—The Staggard Radiator Corporation of Los Angeles has secured authority from Commissioner of Corporations Carnahan to sell and issue shares of its capital stock. It is permitted to issue 35,000 shares to Horace A. Cureton in exchange for certain letters patent. The company also is permitted to sell 15,000 shares for cash. The shares issued to Cureton are to be deposited as an escrow.

It is the plan of the company to utilize the money derived from the sale of shares in purchasing machinery, material and equipment with which to manufacture what are known as "honeycomb radiators."

The Meyers Manufacturing Company of Los Angeles is permitted to issue twenty shares to F. K. Loomis in exchange for his promissory note; to sell twenty-five shares to F. B. Gabbert at par, $100 per share, for cash, so as to net the full amount of the selling price, and to sell 123 shares at par for cash. The company is engaged in the manufacture of bathing suits, gymnasium suits and nurses' uniforms.

The Ever Polish Manufacturing Company, Los Angeles, has been authorized by Commissioner Carnahan to issue 600 shares of its capital stock to Leon Segall, Nat Berkowitz and Maurice Rothbart in exchange for the property and assets of that certain business formerly conducted by them. It also is permitted to sell 900 shares at par, $10 per share, for cash, so as to net the full amount of the selling price. The company is organized for the purpose of continuing the manufacture of shoe polish.

The American Used Car Company, Los Angeles, is permitted to sell 500 shares at par, $10 per share, to Frank I. Irwin, John R. Osborne, Estella G. Irwin and Laura Osborn.

The Stearns Manufacturing Company, Los Angeles, is permitted to sell one share of its capital stock to Ralph C. Long, and to issue 249 shares to F. L. Stearns and B. C. Donnelly. The company was organized for the purpose of taking over the pump business heretofore conducted by Stearns.

The National Compressed Air Machinery Company, Los Angeles, may issue 300 shares of its capital stock to Benjamin Schoenfeld, Frank A. Hatfield and William Chisholm in exchange for certain inventions. The shares so issued are to be deposited and held as an escrow.

PRESENTED WAR RIBBON.

Local French Colony Woman Receives Decoration — Concert Given for Orphans.

At the grand cafe concert and ball, given last night in Blanchard Hall by the Societe de Charite des Dames Francaise, Louis Sentous, French Consul at Los Angeles, presented Mme. Louise Naud with the ribbon, "La Medaille de la Reconaissance." This honor is given by the French government in recognition of the work accomplished in this city for the relief of the war orphans of France.

A musical and dramatic programme was given, consisting of selections by the Philharmonic Quartette, Mlle. Antoinette Foix and Mlle. Antoinette Baliade. Consul Sentous gave a short address, which was followed by a classic dance by Mlle. Olga Poels from the Dennishawn school, and a pantomime by Toto, the famous French clown.

The entire proceeds of the affair were given towards the relief of the war orphans of France.

SHOULD HAVE HANGED COUNT, SAYS BISHOP.

[BY A. P. NIGHT WIRE.]

NEWARK (N. J.) April 6.—Count von Bernstorff and his aides should have been hanged at the time of the sinking of the Lusitania, Bishop Richard J. Cooke of Helena, Mont., declared today in addressing the Newark Methodist Episcopal conference.

America should have entered the war "when the water was fine," as it would have heartened Belgium, England and France, he added. "But we are now in to stay and the only peace the American nation will indorse will be a peace coming from unconditional surrender. The house of Hohenzollern has been from its beginning a house of thieves and scoundrels that never respected the laws of God or man."

BIG SUM PLEDGED.

[LOCAL CORRESPONDENCE.]

REDLANDS, April 6.—Raymond Hornby, secretary of the local committee in charge of the Liberty Loan campaign here, reported tonight that $38,600 was pledged today in the campaign.

NEW RECORDS AT BIG A.A.U. MEET.

[BY A. P. NIGHT WIRE.]

GREAT LAKES (Ill.) April 6.—Two world's records were established in the annual indoor track and field championship meet of the Central A.A.U., held today at the Great Lakes Training Station.

The world's records were set by Frank Loomis of the Chicago A.A. in the 120-yard low and high hurdles, which were raced for the first time over a straightaway indoor track. Loomis cleared the high hurdles in 15s. and shot over the low stiles in 13 2-5s.

ROBESON CAPTURES PINEHURST HONORS.

[BY A. P. NIGHT WIRE.]

PINEHURST (N. C.) April 6.—Irving S. Robeson of Rochester won the North and South amateur championship golf tournament here today, defeating R. S. Stranahan of Toledo by the narrow margin of 1 up at the end of the thirty-six-hole final contest. Robeson played the thirty-six holes in 163 and Stranahan in 164.

DERBY WINNER DIES.

[BY CABLE AND DIRECT WIRE.]

DUBLIN, April 6.—Orby, Richard Croker's famous Derby winner, was found dead in his box at the stud at Glencairn today.

Appreciation.

SOLDIER LIKES LOS ANGELES.

City of Souls, Big Hearts and Patriots, He Writes.

Finds Uniform a Talisman Wherever He Goes.

Smiles and Greetings and Courtesies from All.

[The Times has received the following from a member of Co. E, 115th Engineers, stationed at Camp Kearny, written during his visit to this city last week.]

Just the few words of prologue so the rest of this may be intelligible. The writer is a soldier; he enlisted when the United States declared war with Germany. Various dispositions of authority have relegated him from place to place and from one branch of the service to another till he almost lost sight of his objective and often grew disheartened at the delay.

All the time since the first donning of the uniform, there was encountered the full gamut of attitudes from the citizenry of the United States. Of the volunteers a Los Angeles newspaper editorial said: "The volunteers are a fine class, more irresponsible, with fewer family, social and financial ties than the drafted contingent. They are largely adventurous and unpermanent, hence their sacrifice was not as great as the sacrifice of the inducted army."

This quotation greeted the first troops on their arrival at Camp Kearny. There will elapse a long, long time before the injustice and cruelty of that paragraph will cease rankling in the hearts of the "First Hundred Thousand." For among that number were the exponents of the finest and truest ideals, who sacrificed, each man, his everything, no less dear to him than to the man who was chosen by lot and ordered to serve.

VISITS LOS ANGELES.

To resume the narrative: This Camp Kearny soldier had often heard from his companions that Los Angeles is the finest place they ever visited. In their expressive vernacular: "Los has the world beat for everything." Discounting their exuberant descriptions about 50 per cent. as a safe measure, it still seemed they were very extravagant; so the chance was avidly seized when necessity demanded a trip to the city.

With daybreak, came the beautiful, friendly town. Perhaps the curious young private of engineers was prejudiced by previous reports, but when he stepped from the car-step, he thought he detected more than the usual welcome in the wide smile of the dusky red-cap. The grin was contagious, and he felt himself responding in an expansive wave of friendliness. Cheerfully refusing the darkie's tender of aid, he strode over to a street car. As he boarded, this he asked of the conductor directions for reaching an uptown destination. Directions were given with a smile. Cheer and welcome seemed abundant, and all through the visit that easy friendliness was to be detected.

Arriving uptown, his collar ornaments began to annoy him and he stepped into a little entry between two buildings utilized by the enterprising occupants for a locksmith's stall. The soldier requested that the disturbing parts of the metal ornaments be clipped and filed off. The response was immediate and adequate. The little Serbian Jew, as his broken English proclaimed him, courteously and efficiently performed the task. Then, to the query, "how much?" he answered "a noddings, soldier. I glad to help," and he persisted in his refusal of pay.

UNIFORM A TALISMAN.

So this day and others progressed. Not once in the whole while, was there a single instance of incivility, disregard or even lack of friendliness. Accustomed to the easy, efficient service which money demands, the soldier found his uniform receiving instant and painstaking personal care and attention, not paralleled in previous experiences. Cafes, stores, hotels—it was all the same. And to his extreme surprise, he found a double scale of prices prevailing. The surprise lay not so much in that, as in the fact that for the enlisted men the cost was invariably smaller than the ordinary scale.

Business attended to, the soldier turned to that gracious heaven for wandering warriors, whether of the land, the sea or the air—the Enlisted Men's Club. The club rooms are splendid. Any rational creature could find everything necessary for comforts. Comfortable chairs, lounges, music of whatever kind the seeker is desirous; latest fresh books, current periodicals, pool-tables and other facilities and finally, the most important arrangements for the satisfaction of that hungry man, are found in the well planned and well cooked meals; ample, generous, varied and most tasteful.

A SUGGESTION.

But, here is a suggestion that may it meet with the favor it is animating it. Is it not possible, even yet, ladies, to give the soldier boy a chance to know the people of Los Angeles otherwise than through the acquaintance of a dancing floor? Although many will and do embrace this as an entry to social friendship, some refuse, and many others permit that meeting to be the only one through the gates of romance to represent the subsequent questionable friendship.

Surely in the city no one can come to the club, buy a "bunch" over and select a lonely cuss for an hour of entertainment. That entertainment may take the form of a luncheon, an auto ride—most anything. And at the end of the time, as before, there will have been a conclusion that the soldier boy is a pretty decent fellow.

Perhaps this suggestion is out of place. There may be a well-organized effort along just the lines

Real Estate and Development Section.

Los Angeles Sunday Times

XVIITH YEAR

SUNDAY MORNING, APRIL 7, 1918.

THE MART {Transactions in Stocks and Bonds. Bargains in Stocks and Bonds.

Part V: 12 Pages
MARKETS—SECURITIES.

...CT AND COMMENT.

...t advice that could possi... given to any intending in... holder just now is to buy ... Bonds. The real estate man, ...ker, the business man, any ...hose brains are in working ...ld give this advice. The best ...the only course, for any man ..., who has a dollar invest... ...ing, who has money not ...r who ever hopes or as... ...by by money and make in... ...is to buy Liberty Bonds. ...else counts this week or ...or the next, until the gov... ...great drive for money to ...the boys over there is ...the man or woman who ...ses to stand back of the ...fighting men as far as he ...is able is unworthy to be ...American. The person who ...erty and fails to buy Lib... ...belongs in the incurable ...Tuton.

...Berlin is the maddest ...the ...erful criminal the long-suf... ...man race has ever seen. ...crushing and robbing every ...that has dared oppose him ...for world dominion. He ...by a people that has been ...disciplined and corrupt... ...of its senses and its morals ...is an almost unbelievably ...efficient and powerful ma... ...his hands. When he sought ...an excuse to invade the ...other peoples, he did so in ...almost belief that his own ...would be relied on to sup... ...in his fiendish business. ...have justified the Hohen... ...assurance. The great ...machine failed to live up ...full expectations of its mas... ...is true, but it has held to... ...all its power and effec... ...And back of its every ...it is still the same hellish

...Editor, furthermore, is going ...on hurling that machine ...the armies that stand in his ...way as over the mechanism ...together. He dare not ...his conquests and go back ...the disillusioned nation ...bathed itself in blood on ...word that Prussia would ...The only thing he can do ...on driving, in the hope ...other side will snap and ...break through and con... ...dition. And the worst ...of it is that his damnable ...machine has been so successful ...as great power on the Al... ...that he is enabled to con... ...the full forces on a single

...America Faces.

...never so menaced the ...to down the Kaiser at this ...On the outcome of the ...to be waged this year in ...depend the happiness and ...of practically all the civ... ...ples of the earth. If the ...scourge of God" overcomes ...Britain, America's turn ...next. Nobody's prosperity ...business will be secure if ...ever descend upon the ...ter in its present condi... ...comparative helplessness. ...country would eventually ...expel the invader, were ...to extend and hold his con... ...almost without saying. ...be a ruined nation that ...the empty glory of hav... ...the Hun into the sea. Be... ...money left he would have ...everything he couldn't car... ...and would have wrung tens ...of dollars from the ...people. America must ...and beat the Hun on ...

...of America are asked ...during the present month ...worth of Liberty ...finance the military opera... ...our army and navy lead... ...will stop the Potsdam ...turn the tide for civ... ...The British and the ...with the help of such men ...as Uncle Sam has been able to rush across the ocean, can hold the line until the full force of America can be thrown into the scales, but there must be no question about that force getting over. And if this Liberty Loan falls down, the whole military plan will be jeopardized and the Kaiser will have won one of his greatest triumphs. It is not merely a question of stopping the Hun and buying the Kaiser off by letting him prey on Russia, the Balkan States and Asia Minor. The whole thing would have to be gone through with again if this were all the Allied nations were able to do, and America, with its vast wealth, would be assaulted as soon as the Prussian machine could be oiled up again. The Kaiser must be utterly crushed or the world will never again be a safe or decent place to live in, and that means that America will have to support the war programme to the utmost at this most critical of moments. No one but a fool or a pro-German would or could argue differently now.

Liberty Loan Bonds are a good investment and have back of them the best and strongest security in the world, the United States government. If anyone thinks that by any chance he would rather risk being compelled to buy German indemnity bonds later than to invest liberally in Liberty Bonds now, he would do well to make some rapid calculations. The success of the Liberty Loan means victory and national safety for all time. Victory and safety mean prosperity such as this country has never known before, with government bonds one of the best possible kinds of security to have in one's possession. The bare possibility of American defeat through failure of the people to support and back up the military arm is too terrible to contemplate. It would put a back-breaking mortgage on every bit of wealth in the country that was not actually scooped up at the first swoop of the Kaiser's thieving claws, and there would be no possible escape from disaster for anyone.

Buy Liberty Bonds and save American property and American prosperity!

MANY SALES REPORTED.

Local Realty Man and Builder Announces Long List of Transfers in Residence District.

S. M. Cooper, realty owner and builder, reports the following recent sales of residence properties in this city:

For E. W. Davies to Lee Belden, ten-room house, lot 60x150 feet, at No. 333 South Serrano, $12,500; S. M. Cooper to J. C. Kuchel, ten-room house at No. 457 South Oxford, lot 60x150 feet, $17,000; No. 415 South Oxford, ten-room house, lot 58x150 feet, S. M. Cooper to Madison Romaine, $14,000; No. 407 South Hobart, ten-room house, lot 60x150 feet, Carrie L. Campbell to Mrs. A. F. Gordon, $14,000; No. 326 South Oxford, nine-room house, furnished, lot 60x150 feet, Mrs. Julia Godsmark to Elwood Riggs, $25,000; No. 337 South Serrano, ten-room house, lot 60x150 feet, Nellie Irene Kavanagh to A. H. and May Phillips, $16,000; No. 736 South Harvard, ten rooms, lot 75x125 feet, Frank A. Priesmeyer to C. F. Mason, for $12,500, Mr. Priesmeyer taking two bungalows at the corner of Selma and Morningside, Hollywood, at $6500.

No. 115 North Harvard, new seven-room bungalow, Carrie Schrader to Nels J. Hansen, lot 50x135 feet, $4000; No. 309 South Westlake, eight-room house, lot 50x150 feet, Ben S. Jarrett to Paul Robinson, $7000; No. 213 North Soto, seven-room bungalow, lot 70x165 feet, Ella I. Cooper to Lena Silver, $3000; No. 140 South Carondelet, eight-room house, lot 50x200 feet, J. Garnett Tyler to J. E. Klein, $7450; No. 414 South Oxford, twelve-room house, lot 60x150 feet, E. C. Pyle to J. E. Lynds, $20,000; No. 408 South Oxford, ten-room house, lot 60x150 feet, A. C. Davis to Grace Weed Thomas, $16,500; No. 514 South Serrano, flat building, twenty rooms, lot 60x150 feet, Jeannette Clark to J. C. Cairns, $16,500; No. 260 South Normandie, ten-room house, lot 50x150 feet, S. M. Cooper to J. A. Eby, $9000; No. 4034 West Seventh, nine-room house, lot 55x135 feet, S. M. Cooper to Dr. W. B. Dakin, $4500; Southwest corner Oxford and Fourth, 60x150 feet, Bertha Chase to J. G. Warren, $5000, Mrs. Chase taking as part payment a sixty-foot lot on Victoria drive, Lafayette Square; lot 150x150 feet, Virginia road, Lafayette Square, Mrs. Ida Metcalf to N. L. Philip, $5500; house at No. 130 North Harvard, Dr. Hutchinson to Florella Shelley, $4500; No. 826 West Forty-first drive, V. Michaelsen to R. W. Poindexter, sixteen-room flat building, $12,000, Mr. Michaelsen taking as part payment two lots, 78x150 feet each, on Plymouth avenue, near Wilshire boulevard, $6000.

Mr. Cooper reports having bought two lots in Pellissier Square, one on Hobart boulevard, 70x150 feet, and one on Serrano, 75x150 feet, on which he expects to build eleven-room houses. He has also secured a contract to build a twelve-room house on Serrano avenue, Pellissier Square, for Mr. A. C. Davis. He reports also having sold to Jed W. Burns a lot 95x150 feet in size on Serrano, between Wilshire and Seventh, on which he has the contract to build a large residence. He has also sold for R. C. Mitchell to Mary A. Smiley, a lot 60x150 feet in size on Oxford, between Fourth and Fifth, and has the contract to build a ten-room house on the site for the new owner.

STATELY EDIFICE FOR ROSEDALE.

LARGE GRANITE MAUSOLEUM TO RISE IN LOCAL CEMETERY.

A mausoleum, which, it is declared, will rank with the largest and finest in the United States, is to be started this summer in Rosedale Cemetery, according to H. S. Webber, president of the recently incorporated Rosedale Mausoleum Company, which is back of the project. The edifice, it is stated, will be of granite, marble and concrete construction and will cost upwards of $300,000. Lyman Farwell is the architect.

The company has secured a site on the Washington-street side of the cemetery and at its eastern end, the ground having a frontage of 500 feet by a depth of 135 feet. The edifice itself will be over 300 feet long by about 100 feet deep. It is to be known as the Rosedale Mausoleum.

Architecturally, the mausoleum will follow classic lines. The construction will be of the most solid character, the walls, partitions and floor being of reinforced concrete and the outside faced with blocks of granite. The corridors and passages of the interior will be floored, walled and ceilinged with marble, the lighting being through cathedral glass windows.

Provision is made in the plans for about 2000 crypts and for a columbarium holding 1000 urns for ashes. There will be a chapel in the building for the holding of funeral services.

Stately Edifice Soon to Be Started in Local Cemetery.



Projected Rosedale Mausoleum, for which plans are now being drawn by Lyman Farwell.

TO BAY CITY MAN.

San Francisco Baker Leases Building Here as Site for New Plant.

The W. Ross Campbell Company, through J. B. Kennedy of its leasing department, reports having leased for the A. P. Johnson Company to David R. Cohen of San Francisco a store at No. 408 South Hill street. Mr. Cohen is the proprietor of the Chatterton system of bakeries. The premises leased are now being altered to suit the new tenant, and upon the completion of the work, Mr. Cohen will open a bakery for the exclusive handling of bread.

Mr. Kennedy also reports having leased the entire top floor of a loft building at No. 230 Franklin street for the Title Guarantee and Trust Company to the Jewish Institute; the lease of a warehouse and vacant lot at Nos. 204-6 North Alameda street, for George A. Hart to Sam Karnofsky, for an iron and machinery business, and the lease of a storeroom at No. 1109 South Hill street for R. C. Gillis to the Bungalow Fixture Company.

NEW RESIDENCES.

The contract was let last week for a twelve-room house to be built by H. J. Schoder at Plymouth boulevard and Fourth street, Windsor Square. Hunt & Burns are the architects. S. M. Cooper has just completed plans for a twelve-room house which he will build for A. C. Davis on Serrano avenue, near Wilshire. Richard D. King is drawing plans for a ten-room residence to be built by T. P. Tupman on Bronson avenue, between Eighth and Ninth. Work is to be started at once on two six-room bungalows and a four-room bungalow to be built by Peter J. Ostergaard on South Normandie avenue, between Twentieth and Twenty-first streets.

LEASE TRANSFERRED.

The Frank Purcell Hotel Brokerage Company reports the sale of the lease and furniture of the St. George apartments at No. 711 Westlake avenue for Mrs. Ida Merrick to Mrs. McE. Boyd of Blackford, Idaho. A new lease for five years was given. Mrs. Boyd will make extensive improvements. The St. George apartments is one of the new Westlake district houses and is owned by Jack Lippman.

TO MARKET LANDS.

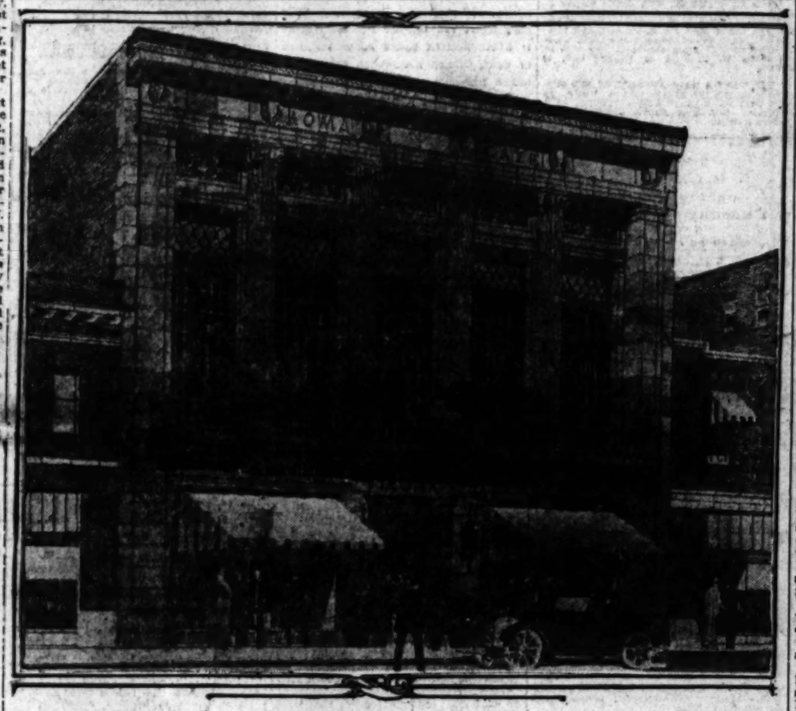
M. H. Pehr, owner of extensive holdings in the San Fernando Valley, is placing a considerable acreage of this property on the market in tracts of varying size. Mr. Pehr has worked out a selling plan whereby the purchaser pays only interest for the first five years, his principal payments being distributed from the sixth to the tenth years.

SALES FORCE DINES.

The T. M. Miller Company entertained its sales force and a number of invited guests last Wednesday evening with a banquet and theater party. The affair marked the completion by the company of plans for opening a new tract on the Harbor boulevard near the city. The tract has been laid out in acre plots.

FLAT PROJECTED.

Work will be started this week on a flat building projected by W. F. Jons at Oxford and Oakwood avenues. The structure will contain four five-room suites and was planned by H. J. Knaver.



Architectural perspective of new Roma Cafe,
Which is to be erected by A. Travaglini at Nos. 712-14 South Spring street. The structure is being planned and is to be built by Frank Meline.

AT THE HARBOR.

Large Apartment-house to be Built in Fort MacArthur District, Overlooking Ocean.

Among the important improvements now shaping in the harbor district is a large apartment-house to be erected by B. F. Yarnell on high ground near Pacific avenue and Nineteenth street not far from Fort MacArthur. Plans for the structure are now being drawn by John C. Austin and work is to be started at once.

The building will follow Spanish Renaissance lines and will be three stories in height. The exterior will be of cement plaster. The plans call for 162 rooms in two and three-room suites, together with a large lobby. A court and colonnade between the wings and a roof garden will be a feature.

Mr. Yarnell will furnish and appoint the building in a high-class manner, believing that housing accommodations of this kind are and will continue to be in demand in the harbor section. The site of the new apartments commands a sweeping view of the port and the ocean and it is the intention of the projector to cater to tourist as well as local patronage.



Modern apartments for outer harbor district.
The building, which is to be erected by B. F. Yarnell, will occupy a commanding site near Fort MacArthur. John C. Austin is the architect.

Metropolitan.

FINE CAFE FOR SOUTH SPRING.

Structure will be Built on Leased Ground.

Street Front to be Carried Out in Stone.

Elegance of Appointment to be Feature.

To the list of modern improvements now under way or definitely projected for South Spring street is to be added another in the shape of a handsome structure to be erected by A. Travaglini, proprietor of the Roma Cafe, on the east side of Spring street, just south of Seventh street. The building will stand at Nos. 712 and 714, covering the south twenty-five feet of the site occupied by the present Roma Cafe, together with twenty-three feet adjoining this ground on the south. It will be two stories in height and 120 feet deep. Frank Meline is drawing the plans, and will have charge of the construction.

Mr. Travaglini is taking a twelve-year lease on the ground on which he will build, the Victor Ponet estate being the owner of both parcels comprised in the site. The north half of the present cafe site belongs to another owner, and is to be occupied by the cafe man, under the terms of the original lease, for several months yet. Work on the new building is to be started this summer.

The new structure will be on the Roman Ionic order architecturally, and will be of brick construction, the street front being faced with Roman travertine stone. The first floor will contain two stores, between which will be an eight-foot stairway entrance leading up to the second story, where the cafe man will establish his business. The cafe will have a thirty-five-foot ceiling, making the building equivalent in height to the ordinary three-story structure.

The project, it is understood, will represent an investment of over $25,000, exclusive of the elaborate furnishings and appointments.

BROADWAY LEASE.

Merchant Closes Ten-year Lease on Downtown Property — Will Make Improvements.

One of the most important leases recently concluded in the downtown district was closed during the past week, when Elmer L. Woods, dealer in ladies' waists, secured from Belle Wiley Young and May Wiley Adams for a ten-year term the premises at Nos. 529-531 South Broadway. The site has a frontage of fifty feet by a depth of 155 feet, and is improved with a one-story brick building. Mr. Woods, it is understood, will spend about $20,000 putting in a new store front and making other alterations.

For the ten-year term, the lessee will pay a given total rental consideration of $328,000. Robert Baker, with the firm of Metcalf & Ryan, acted as agent in the deal.

Mr. Woods now occupies the north half of the premises, also having stores at No. 243 and No. 545 South Broadway. It is his intention to sublet the south half of the property just leased.

POINTS AND POINTERS—

H. R. KELLS
MGR. HOUSE AND LOT DEPT.
Wright-Callender-Andrews Company
633 South Hill Street.
10745—Main 8936.

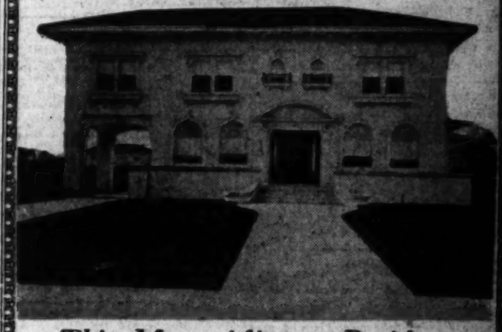
$16,000

VERY SPECIAL
Completely Furnished Home
$16,000
On Wilshire Blvd. Lot 60x150.
Elegantly appointed residence. Nine large rooms. Very large living-room with nook. 3 fine bedrooms, bath and sleeping porch, also maid's room and bath; dozen stairs. This is a very handsome home, ready to move into. A fine hardy rose arbor included. Drive out Wilshire and see it.
3828 Wilshire Blvd.
Open for inspection daily, 10:30 to 5.

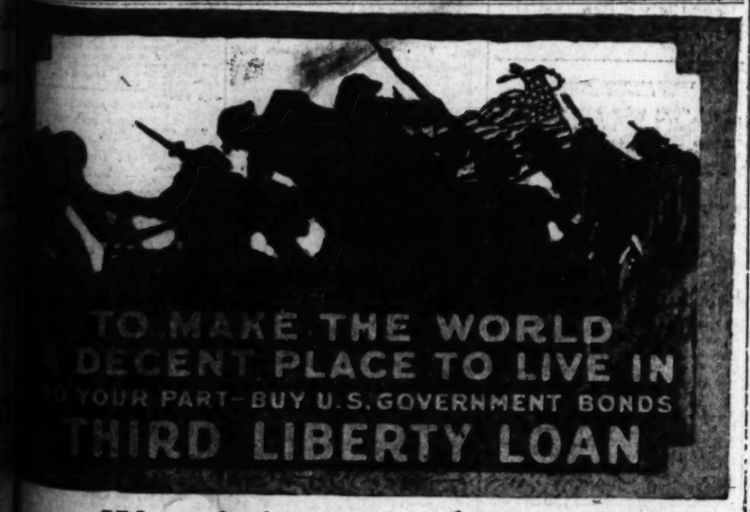
GILES & LAACK
OFFER FOR SALE
159 South Kingsley Drive:
Delightful 7-room bungalow. Built for a home. Ideal location. Worth $8000. Now $6,000
952 South Gramercy Place:
Eight-room Chalet, two baths, splendid condition, fine elevated lot, worth $8000. For $7,000
356 Westmoreland Avenue:
Eight-room Dutch Colonial, two baths, high elevated 60-foot lot. Cost owner over $11,000. Price $8,000
1932 So. Hobart Boulevard:
This is in the choicest section of West Adams Heights. Large lot, 75x150. Very handsome eight-room house. Let us show it to you. Price $12,500
667 South Berendo Street:
Adjoining Wilshire boulevard, the center of high class-in Wilshire district. Foundation is up. Formerly priced at $20,000. Now $12,500
511 South Ardmore Avenue:
Do not fail to see this fine English-type home. Brick and tile construction. Twelve rooms, modern to a degree.
A beauty, at $12,500
WE HAVE MODERN HOMES FOR RENT.
GILES & LAACK,
Real Estate, Loans and Insurance,
632-6-10 HAAS BLDG.
60648. SEVENTH AT BROADWAY. HOME 10606

—FOR SALE—
"Chapman-Built" Houses
Wilshire Section
"CHAPMAN-BUILT" MEANS BETTER BUILT HOUSES.
Constructed to give lifetime service and
100 Per Cent. Satisfaction.
—Several Fine Homes
—Ready for Occupancy.
Inspect Them Now! And See Where They Surpass The Quickly And Cheaply Constructed Houses Kept at Bay Often.
CHAS. C. & S. J. CHAPMAN CO.
Sixth and Normandie.
Wilshire 8750. 84810.

A Wonderful Buy
If You Want a Home You Had Better See This
Worth $25,000
Will Sacrifice for $17,000.
Lot 120x150.



This Magnificent Residence
Contains 14 Large Rooms and 3 Baths.
Lower Floor—Reception Hall, Living Room, Palm Room, Library, Breakfast Room, Dining Room, Kitchen, Maid's Room and Bath. The main rooms finished in beautiful hand-rubbed Peruvian mahogany. Decorations Par Excellent.
Upper Floor—There are Six Rooms. Four beautiful Bedrooms, a Sewing Room, Sun Parlor and Sleeping Porch. The rooms are all very finely enameled with dainty decorations, two Baths, perfect in every detail, with tile walls, floors and shower.
The grounds improved with Tennis Court, beautiful Lawn, Shrubs, etc. Garage with man's room and bath. Just think—120x150.
E. A. WEBER, Mgr.
House and Lot Department.
W. I. Hollingsworth & Co.
10777 6th and Hill Sts. Main 6760
BUY LIBERTY BONDS!



We pledge ourselves to devote our entire time, during this week, to put Los Angeles "Over the Top"

Call, Write or Send Your Subscriptions Today

ROBERT MARSH & CO.
10175 200 MARSH-STRONG BUILDING Pico 2412
9th & Spring Sts., Los Angeles

CLASSIFIED INDEX.

	Page.
HOUSES—For Sale and Exchange	1-2
BULLYWOOD—Miscellaneous	2
CITY LOTS—For Sale and Exchange	2
CITY LOTS—For Sale and Exchange	2
APARTMENTS, FLAT PROPERTY	2
BUSINESS PROPERTY	2-3-4
INDUSTRIAL PROPERTY	4
RANCH PROPERTY	4
COUNTRY PROPERTY	4-5
COUNTRY PROPERTY	5-6
GAS BELT PROPERTY	6
MESA AND CANYON PROPERTY	6
SOUTHERN AND NORTHERN PROPERTY	6
GOVERNMENT LANDS	6
ORANGE LANDS	6
ORANGE AND LEMON GROVES	6-7
POULTRY RANCHES	7
REAL ESTATE WANTED	7
CARPET—Real Estate	7
TO EXCHANGE—	
—Real Estate.	
—Automobiles, Chattels, Automobiles.	
—Diamonds and Jewelry.	
MONEY WANTED	7-8
MORTGAGES, TRUST DEEDS	8
STOCKS AND BONDS	8
STREET IMPROVEMENT BONDS	8
BUSINESS AND MINING	8
LOANS—Personal	8
LOANS—Miscellaneous	8
APARTMENT HOUSES	8
BUSINESS OPPORTUNITIES	8-9
BUSINESS CHANCES	9
BUSINESS WANTED	9
CAPITAL WANTED	9
PARTNERS WANTED	9
LEGAL NOTICES	9

Realty Liners.

HOUSES—For Sale and Exchange.

For Sale.

FOR SALE—

$8500

Purchases a New Home on Easy Terms.

THE OPPORTUNITY OF A LIFETIME.

Large lot, 60x130, easily worth $4000 and you would build it; only $500 for home; your rent for less than $40.00, which would make a total cost to you of $12,500.

Many times with envy you have looked on the most fortunate possessors and wished with all your heart and soul you could own such a home.

HERE'S YOUR OPPORTUNITY.

For in every detail it is equal to the MANSION even to a gas furnace hidden just by rushing the electric button, also hot water heater.

ELEGANCE AND REFINEMENT

of this most charming HOME will appeal to those who appreciate an artistic wonderfully built home, the equal of which you will not be able to find except in the much higher priced class.

LARGE LIVING-ROOM, RECEPTION HALL, finished in the finest hand rubbed, highly polished GENUINE MAHOGANY, WALLS CANVASED, and tinted throughout by an ARTIST.

DINING-ROOM is paneled to the ceiling with beautifully grained genuine mahogany and the BUFFET is a most wonderful piece of art.

STAIRWAY attracts your special admiration because of its unusual beauty.

BREAKFAST-ROOM, dainty and attractive.

KITCHEN, tiled, modern, complete in every detail.

MAID'S ROOM, and bath on first floor.

SECOND FLOOR, three large bedrooms, HANDSOME TILED BATH, all necessary cupboards, two in some rooms.

VIEWS, of mountains unobstructed and unsurpassed.

WHEN you enjoy this wonderful home you will be so delighted, absolutely, that you will not want MY the ideal, perfect home. Seen by appointment only, with

OWNER, ROLAND BOLGIANO, HAAS BLDG.

$12,500.

New White Cement

SUNSHINE HOME.

320 S. HARVARD BLVD. LARGE LOT.

TEN rooms, 3 tiled baths, magnificent fixtures, $2500, go with the house. Also immense allotment ornamental shrubbery, orange, lemon (in bearing), pomegranate, fig and elegant electric fixtures. Terms agreeable to responsible parties. (No trades.)

$25,000

BUYS A REAL $40,000 WHITE CEMENT,

LAFAYETTE SQUARE HOME.

FOR SALE OR EXCHANGE.

THIS IS A MOST WONDERFUL HOME. CAN ONLY BE APPRECIATED BY PERSONAL INSPECTION. INSIDE, WILL CONSIDER ANY REASONABLE EXCHANGE FOR EQUITY, OR CASH OFFER. PREPARED TO ACT QUICKLY. NO "TRIFLING."

63201. ROLAND BOLGIANO, HAAS BLDG. EXCLUSIVE AGENT ABOVE PROPERTIES.

FOR SALE—

LAST WEEK.

MAKE AN OFFER.

MUST BE SOLD TO CLOSE ESTATE.

LOT 75x130.

JUST NORTH OF WILSHIRE BOULEVARD.

ONLY ON ONLY

$2000. KINGSLEY DRIVE. $2000.

LATE OWNER REFUSED OFFER OF $12,000 2 YEARS AGO. HEIRS MUST HAVE QUICK ACTION AND HAVE AGREED TO SELL AT THIS TREMENDOUS SACRIFICE. THIS IS ONE CHANCE IN A HUNDRED TO PICK UP A REAL BARGAIN IN A REAL HOME.

CONTAINS 9 LARGE ROOMS, INCLUDING 4 BEDROOMS, A BATHROOM, ETC. HAS CEMENT BASEMENT, FURNACE HEATER AND MANY OTHER CONVENIENCES. THE LOT FRONTS A PAVED STREET AND HAS A GOOD ELEVATION. HAS A LAWN, FRONT AND REAR, A DRIVEWAY AND GARAGE.

PRESENT MORTGAGE OF $2000 HAS 2 YEARS TO RUN. JUST THINK, IT ONLY TAKES $5000 TO HANDLE THIS FINE PROPERTY. FIRST BID OF $5000 TAKES IT. BETTER INVESTIGATE AT ONCE. CALL MONDAY.

EXCLUSIVE AGENTS,

R. A. WEBER,

MGR. HOME & LOT DEPT.,

W. I. HOLLINGSWORTH & CO.,

FOURTH FLOOR HOLLINGSWORTH BLDG.,

MAIN 6700. HILL ST. AT SIXTH. 10777.

WE FIND THE BARGAINS.

FOR SALE—TERRIFIC SACRIFICE, BUNGALOW court, 2 lots, 150x125, with two good oil B-room houses, income, $47 per month; electricity; fine water; street work paid; all for $4000; $1000 cash, balance month. Owner, 1015 Marsh-Strong Bldg. FOR SALE—BY OWNER, 5-room bungalow, 2 lots, fruit trees, chicken house, etc., $2250. 1324 E. STANTON AVE. Glass 1st West of Boyle car line.

FOR SALE—WEST ADAMS DISTRICT.

"I" and bungalow in Los Angeles, 1261 W. 28th street, between Hoover and Figueroa; lot 50x150; house, large living room, dining room, kitchen, 2 bedrooms, bath; 2 blocks to Adams car line. Price $3000; $1000 cash, balance $25 per month. Owner, RUSSELL A. ELLIS, Security Bldg.

FOR SALE—

NEW COLONIAL

cottage & Barrow Sts., off Hoyne car, 5 rooms and tiled bath, hardwood floors throughout, fireplace, built-in features, full cement basement, furnace, all conveniences; $3250; OWNER, 2827.

FOR SALE—OWNER IN GREAT FINANCIAL straits, must instantly market new two-story 6-room modern home in Wilshire district; $4000; cash or terms; will consider vacant lot as first payment. OWNER, 2827. FEATHER INVESTMENT CO., 419 Consolidated Realty Bldg.

FOR SALE — BRIGHT BUNGALOW BARGAIN; 5 rooms and bath, Palmer ave. A beautiful 5-room, tile bath bungalow; all in the sunny location; a 1-6 cash, balance $15 per month buys it. Price only $2650. Don't overlook this value for $2650, part terms. Call at 1240 Palmer ave. MR. WARNACK, 61 542 S. Hope st. Phone F. 2481. Evenings, Pas. 2481.

FOR EXCHANGE—I HAVE A CORNER, PROFIT, 6-room house, Fremont, value $5000, clear, for sale, 6-room house, Fremont, value $5000, clear. Will trade or sell. Owner, 1 Hollenbeck Home. Price $4500. FOR SALE—$750 EQUITY FOR $500.

Nine-room up-to-date bungalow; one fourteen-foot basement; fancy furnace; garage and chicken coops. This is a real bargain. Will take small equity. Will also sell furniture if desired. Address 1 Herald office.

FOR SALE—OR EXCHANGE—$7 MODERN 13-room house on lot 60x170, located 1265 DALTON AVE., Watts, Inglewood car to door. Price $4500, will consider offer; terms to suit purchaser. Owner, 1 Box 1, Inglewood. OWNER, 1 1288 DELAWARE DRIVE.

FOR SALE—BARGAIN IN 6-ROOM, NEW 6-room bungalow, 1 block from Vermont car; price $3500; want $1000 cash; will trade for vacant lot for balance. MONTGOMERY, 2501 Brant st. Southbound car to Pine St., 46th house south.

FOR SALE—

NEW COLONIAL

cottage & Barrow Sts., off Hoyne car, 5 rooms and tiled bath, hardwood floors throughout, fireplace, built-in features, full cement basement, furnace, all conveniences; $3250.

Daily Liners.

HOUSES—
For Sale and Exchange.
For Sale.

FOR SALE—

TOO ARE SURE TO SAY
I WANT THIS BEAUTIFUL
BUNGALOW
IF YOU WILL TAKE TIME
TO SEE IT.
PRICE $6000.

This beautiful bungalow is located in the Wilcox District, contains 7 large rooms, finished in the living room and dining-room in old ivory, finished in mahogany, white enamel throughout, attached Southern Gum, Redwood floors in living-room, dining-room and hallway, white enamel finish throughout, kitchen with every convenience in feature, 3 city bedrooms and a den with large closet, tiled bath with a coat in the floor, Garage. Lot 52x140.

E. A. WYMER, Mgr.,
Room 1, 1st Floor, Delta Bldg.
Main 8477. 642 SOUTH SPRING ST. 10977.
4th ave., Hollywood 1454.
4th and Hill sts. 10977.

WE FIND THE BARGAIN.

FOR SALE—

A REAL HOME A BARGAIN.
HIGH, HEALTHY, 72-FOOT CORNER.
Lot 100x150, Hobart Blvd., to an alley; 10-room house, built of best materials throughout; large living-room, with fireplace; dining-room, with buffet; sun-parlor; 4 bedrooms, with large closets; bath, with shower; sleeping porch; kitchen with built-in cabinets; breakfast-room; maid's room and bath; full basement, with laundry-tubs; furnace; garage; fruit trees, flowers, shrubbery; lawn; cement walks; all in perfect condition; $12,000; $4000 cash, balance to suit. Owner, 1000 Hobart Blvd.

FOR SALE—ONE OF ORIENTA PARK'S most attractive homes; 6 rooms and bath; hardwood floors throughout; fireplace; built-in buffet; sleeping porch; garage; lot 50x150; fruit trees; flowers; shrubbery; lawn; cement walks; $5250; $1250 cash, balance $50 per month. Don't miss this one; you can't purchase better. 1000 Hobart Blvd.

Also for Sale—One of the most attractive 6-room bungalows in Oriental Park; hardwood floors throughout; fireplace; built-in buffet; sleeping porch; garage; lot 50x150; fruit trees; flowers; shrubbery; lawn; cement walks; $5250; $1250 cash, balance $50 per month. Don't miss this one; you can't purchase better. 1000 Hobart Blvd.

FOR SALE—
BEAUTIFUL PLASTER HOME,
NOW BEING FINISHED,
ON BOULEVARD NEAR WASHINGTON.

FOR SALE—
MODERN BUNGALOW.
BY OWNER.
Just completed; hardwood floors throughout; sleeping rooms, besides 2 beds; elegant mahogany interior finish in old ivory—tiled baths. Kitchen in old ivory—tiled baths. Kitchen is a dream; nook; white enamel with drawing-rooms. All built-ins; modern feature that can be had. IN THIS CASE WILL SACRIFICE to be sold quickly, and must sell; $4000; $1000 cash, balance to suit. Owner has left the city and must sell. Here is your chance to buy, if you do not get in touch with me at once. Will trade for vacant lot. 1000 Hobart Blvd.

FOR SALE—
BY OWNER.
Just completed 5-room bungalow; very best of material throughout; fine location; 2 blocks from car; 1 block from school; 1 block from Pico; 5c fare; $2650; $500 cash, balance $25 per month. 1000 Hobart Blvd.

FOR SALE—
BY OWNER.
$

Realty Liners.

BUSINESS PROPERTY—
For Sale and Exchange.
For Exchange.

FOR EXCHANGE—
ON 18TH STREET,
BETWEEN HILL AND MAIN STS.
$10,000.
SKINS, TO AN ALLEY; IMPROVED.
SELDOM, IS BETTER PROPERTY OFFERED
FOR SALE OR EXCHANGE.
LISTEN!
IN GOOD TIMES—NEVER FOR TRADE.
DON'T MISS THIS CHANCE
TO SECURE SOMETHING WORTH WHILE.
CLOSE IN.
SMALL BANK MORTGAGE.
WANT MODERN CITY HOME TO $6000.
207½ HARRY F. PARKER.
2004 SOUTH GRAND.

FOR EXCHANGE—INTENTION, MAKE OFFER—
Want much for store building, $60,000; first mortgage, $20,000, 3 years, 6 per cent; leased for $415 and taxes.
Want ranch for equity and stores, $35,000, first mortgage $15,000, 3 years, 7 per cent. Income, $4800 net.
Want ranch or smaller income for 46-room apartment, furnished, $40,000; mortgage $10,000, 5 yrs., 7 per cent.
Want vineyard or unimproved acreage near Fresno, will assume up to $30,000, for splendid improved business in Fresno. Call on owner, 1247 Mono st., Alhambra.

FOR EXCHANGE—BUSINESS PROPERTY.
IF YOU ARE CONSIDERING AN EXCHANGE
OF YOUR PROPERTY
WE WOULD APPRECIATE YOUR LISTING.
WE HAVE ONE OF THE BEST EQUIPPED
OFFICES IN THE CITY FOR HANDLING
EXCHANGES, AND CAN PROMISE FIRST-CLASS
SERVICE TO ANY ONE WHO WISHES TO
MAKE A REASONABLE EXCHANGE
See H. CONDIOTTE,
WRIGHT-CALLENDER-ANDREWS CO.,
Established twenty years.
608 South Hill street, Main 8040.
Wright & Callender Building.

FOR EXCHANGE — IMPROVED CORNER IN
active heart of business district, fronting on
BROADWAY AVENUE. Value $40,000. Trade
within 100 feet basis of thoroughly responsible
company; a gilt edge investment. Price only $30,000; mortgage $10,000. Will close property for equity; also owe 20 feet on the south side Westward ave. A large apartment lot on Westlake ave., near Sixth, which I will sell to improve deal. OWNER, 1605 South Second st., Alhambra. Both phone: 6208.

FOR EXCHANGE—
WE CAN EXCHANGE YOUR PROPERTY IF
YOU WANT TO MAKE A DEAL OF CLASS
VACATION CALL OR WRITE ME FULL DESCRIPTIONS FOR QUICK ACTION.
H. C. HOLLINGSWORTH,
POWERS INVESTMENT CO.
812 INVESTMENT BLDG. A3258.

FOR EXCHANGE—FOR LAND WITH WATER
facilities, fine grounds and imperial Valley, 10-room modern home, 2 garages, servant's house, income $600 per month. Price $42,500, mortgage $15,000, 5 years, 7 per cent.
Main 4225. 909 I. N. Van Nuys Bldg. 60181.

FOR EXCHANGE — CHOICE FIRST INCOME
SECURITIES; TWO BUSINESS BLOCKS; TWO
BLOCKS FROM MAIN ST. BEST RENTAL LOCATION IN THE CITY. $40,000; MORTGAGE $15,000; INCOME 7 PER CENT. WANT OTHER CLEAR PROPERTY FOR EQUITY.
1008-1007 HAAS BLDG.

FOR EXCHANGE—WANT TO TRADE A FINE
first business property at Venice Beach, value $14,000; mortgage $4000, 5 years, $75 per month, for 2 modern bungalow or residence about 5 or 6 rooms, must be modern and in 2 or 3 blocks of car. Owner, 1247 Mono st., Alhambra. Vermont, 60177. MR. COLE.

FOR SALE—OR EXCHANGE—PICO ST. CORNER
lot, 100x150, level, close in; will take part cash or big sacrifice or trade for ranch of equal value. Price $40,000. Nominal encumbrance. Owner, 1247 Mono st., Alhambra. CRAWFORD REALTY CO., 518 Security Bldg. F1294.

FOR EXCHANGE—$15,000 LOT ON W. 11TH ST.
close in, for modern improved Redondo beach property worth $10,000 or more. Owner, 1247 Mono st., Alhambra. F. KNIGHT, Room 204 Byrne Bldg., Cor. 3RD ST. & BDWY.

FOR EXCHANGE—
$75,000 worth of clear property at Whittier to trade for good city income; will divide to suit deal. Address
BOX B, KING, with W. W. MINES & CO.,
631 S. Spring st.
Phones Broadway 3973, Main 3973.

FOR EXCHANGE—THE FINEST GARAGE IN
Southern California, 2 story, building 100x150, price $40,000, mortgage $15,000, 5 years, 7 per cent (same and equipment); want land or ranch, near Pasadena Valley or Southern California. HARRY M. JOY, 215 Trust & Savings Bldg., near Second.

FOR EXCHANGE — THREE VERY DESIRABLE
business corners, valued at $20,000, $15,000 and $8000, together for good apartment building. Would pay or assume. E. LUNDEEN COMPANY,
Main 4225. 909 I. N. Van Nuys Bldg. 60191.

FOR EXCHANGE—2-STORY BUILDING AT 2106
S. Broadway, $16,000; new bank loan, $4000. Want business, well paying, for part. Owner, 1247 Mono st., Alhambra. DUNN, 211 S. Hill st. F1293. Main 1048.

FOR EXCHANGE—LOS ANGELES VACANT CITY
property in industrial district, value $30,000; mortgage $20,000. Want mountain grain and fruit in Southern California. JACKSON REALTY CO., 518 Security Bldg.

FOR SALE—220 W. 16TH ST., 50x136,
between Broadway and Hill; 2 blocks from Broadway car; building; assessment for sewer paid; 6% mortgage, assumed for over privilege of paying off; terms. Quick action necessary. PHONE 57262.

FOR EXCHANGE—TWO LOTS MAKING 85x180
on Vermont ave., near Santa Monica blvd., for small house, near Sixth and Normandie; for equity, $1000. Will trade for lots in or near Pasadena; also 2 lots, 50x150, on Hobart blvd., near Melrose ave. OWNER, JAMES MCNEILES, 2328 Byrne Block.

WANTED—ACREAGE, ALFALFA PREFERRED.
Must have plenty of water. Will give in exchange clear income city property. Will submit offer. Value of property, $75,000. Address H. box 156, TIMES OFFICE.

FOR EXCHANGE—CARR ST. NEAR MAIN,
FORTY FEET, WITH OLD COTTAGE, FOR LOT NEAR WEST JEFFERSON OR JOHNSON. 762 ALVARADO. 52060.

FOR SALE—WHAT HAVE YOU OUT FOR EX-
change? Have to trade for Riverside property, direct from retention $14000. Owner, 535 N. FAIR OAKS AVE., Pasadena.

FOR EXCHANGE—EQUITY IN BROADWAY COR-
ner, vacant, beyond Pasadena, $4500, for city or country. A. J. GLOVER CO., Main 8171 Hall Bldg.

FOR EXCHANGE—220 FT. ON FIGUEROA, COR-
ner, $300.00; rents $120.000; submit. BERNARD VOLLMER, 504 Trust and Savings Bldg.

FOR EXCHANGE—8-STORY BRICK APARTMENT-HOUSE,
Los Angeles income $4500 year, $75,000; mortgage $21,000. BATTRAY CO., Long Beach.

FOR EXCHANGE—STORE AND FLAT BUILD-
ing, Venice, rents $1200 per year; mortgage $5000; income from purchaser. Address Y, box 56, TIMES OFFICE.

FOR EXCHANGE—
Two clear lots, close in, for bungalow, Hollywood; will trade same.
L. M. WINTERS, 534 Brockman Bldg.

FOR SALE—DOUBLE COTTAGE, 304 N. BONNIE
Brae, 4 rooms each side; lot 40x140; paved street; built about 4 years; rents $25, due CRAY with CAMPBELL-BENTLEY CO., S.W. cor. Pine and Locust, Long Beach.

INCOME PROPERTY—
For Sale and Exchange.
For Sale.

FOR SALE—
$10,000 FLAT
SACRIFICED TO VOID
$6000.
OWNER LEAVING THE CITY.

THIS REMARKABLE BARGAIN IS LOCATED
BETWEEN WASHINGTON AND WEST ADAMS
NEAR LA SALLE ON A LARGE LOT. THERE
ARE FOUR APARTMENTS, EACH CONTAINING
LARGE LIVING-ROOM, WITH FIREPLACE, DIN-
ING-ROOM WITH MASSIVE BUFFET AND WALL
BED; CABINET KITCHEN, BEDROOM WITH
LARGE CLOTHES CLOSET; BIG BATH WITH
ALL THE LATEST AND BEST FIXTURES; LARGE
SCREEN PORCH WITH LAUNDRY TRAYS AND
WATER HEATER; HARDWOOD FLOORS. THE
PROPERTY IS PRACTICALLY NEW AND SHOULD
SHOW AN INVESTMENT OF OVER 16 PER
CENT.
THE ONLY REASON WE CAN SELL AT SUCH A
SACRIFICE IS BECAUSE THE OWNER IS LEAV-
ING THE CITY. THE PROPERTY IS CLEAR AND
WE CAN ARRANGE TERMS IF DESIRED. SHOWN
BY APPOINTMENT ONLY.

H. W. HOLDEN,
W. I. HOLLINGSWORTH & CO.,
4TH FLOOR, HOLLINGSWORTH BLDG.
107717. 6TH AND HILL STS. MAIN 6700.

WE FIND THE BARGAINS.

FOR SALE—WILSHIRE FLAT SACRIFICE.
PAYS 23 P.C. NET ON $8500 INVESTMENT.

We have a handsome modern flat building, of 10 rooms, near this office, on paved street, which for the next few days we can sell for the sacrifice price of $6500, of which $6000 (present mortgage) can remain for 3 years, or to be to suit. This property pays 23 per cent net, and for the cash purchaser it, after deducting interest, insurance, taxes and water; or 16 per cent, gross (14 per cent net) on the entire $8500 we have to invest. We will be glad to show you this property, and the building is attractive, always rented, and in the only rental location in the city—the Wilshire district. Every one a 3 room flats, rental $55 each, on the side, and 5 rooms on the other (there are 2.) so that one can live in that part of the building which may suit their requirements, and receive a handsome income. Make an offer for the entire building as at present.
It is priced away under value, as you can borrow, or will lend in current funds.
A. E. SHINN,
CALIFORNIA HOME BUILDERS,
Main 1903. 518 Story Bldg. F7584.

FOR SALE—INCOME PROPERTY—WHITE PLAS-
TER 4-FLAT BUILDING, ALL RENTED, GOOD INCOME, WILL TAKE BUNGALOW OR VACANT LOT AS PART PAYMENT.
W. I. HOLLINGSWORTH & CO.,
FOURTH FLOOR HOLLINGSWORTH BLDG.
SIXTH AND HILL STS.

FOR SALE—AT SACRIFICE, 5-ROOM HOUSE,
lot 50x150, 2 blocks from Washington car. 2025 ORCHARD AVE.

FOR SALE—CORNER FLAT BUILDING, $5400.
Income $60 month. OWNER, 1061 E. 37TH ST. LOUIS.

FOR SALE—
"INCOME"
FOUR-FLAT APARTMENT-HOUSE WITH
COTTAGE IN REAR.

Here is without doubt one of the best buys of its class to be found in Los Angeles, located in West Adams district. Every apartment has been rented same people over 2 years. Thoroughly this if you investigate. Was held at $9000, especially priced for a quick sale $7500. Terms to responsible parties.
R. L. CLOGSTON,
Main 6017. 629 Van Nuys Bldg. 13411.

FOR SALE—CAN USE PART TRADE—
YEARLY INCOMES $1200 to $40,000.
We are specialists in income properties.
If you are in search of a business block, store building, apartment property, bungalow court, lodging-house or vacant lot, let us investigate for you. If owning such property, let us list it, as thoroughly acquainted with both property and owner and can dispose of it quickly. OUR SPECIALTY IS serving those who can use as much cash as property and are willing to assume a 40 per cent mortgage. Can satisfy you in this respect, but we sometimes get good deals through with a 50 per cent mortgage. Try us out this week.
Main 6107. 1007 Security Bldg. 107148.
WRIGHT-CALLENDER-ANDREWS CO.

FOR SALE—
TO BE SACRIFICED ON ACCT FORECLOSURE,
fine building, near 9th and Vermont, within walking distance; consisting of 4 flats, 2 rooms and bath each, rent $105; splendid location, 250 feet from Vermont ave., south corner.
Vermont ave., south corner.
FOR EXCHANGE — THREE VERY DESIRABLE
business corners, valued at $20,000, $15,000 and $8000, together for good apartment building. Would pay or assume.
E. LUNDEEN COMPANY,
Main 4225. 909 I. N. Van Nuys Bldg. 60191.

FOR EXCHANGE—2-STORY BUILDING AT 2106
S. Broadway, $16,000; new bank loan, $4000. Want business, well paying, for part. Owner, 1247 Mono st., Alhambra. DUNN, 211 S. Hill st. F1293. Main 1048.

FOR EXCHANGE—LOS ANGELES VACANT CITY
property in industrial district, value $30,000; mortgage $20,000. Want mountain grain and fruit in Southern California. JACKSON REALTY CO., 518 Security Bldg.

FOR SALE—220 W. 16TH ST., 50x136,
between Broadway and Hill; 2 blocks from Broadway car; building; assessment for sewer paid; 6% mortgage, assumed for over privilege of paying off; terms. Quick action necessary. PHONE 57262.

FOR EXCHANGE—TWO LOTS MAKING 85x180
on Vermont ave., near Santa Monica blvd., for small house, near Sixth and Normandie; for equity, $1000. Will trade for lots in or near Pasadena; also 2 lots, 50x150, on Hobart blvd., near Melrose ave. OWNER, JAMES MCNEILES, 2328 Byrne Block.

WANTED—ACREAGE, ALFALFA PREFERRED.
Must have plenty of water. Will give in exchange clear income city property. Will submit offer. Value of property, $75,000. Address H. box 156, TIMES OFFICE.

FOR EXCHANGE—CARR ST. NEAR MAIN,
FORTY FEET, WITH OLD COTTAGE, FOR LOT NEAR WEST JEFFERSON OR JOHNSON. 762 ALVARADO. 52060.

FOR SALE—WHAT HAVE YOU OUT FOR EX-
change? Have to trade for Riverside property, direct from retention $14000. Owner, 535 N. FAIR OAKS AVE., Pasadena.

FOR EXCHANGE—EQUITY IN BROADWAY COR-
ner, vacant, beyond Pasadena, $4500, for city or country. A. J. GLOVER CO., Main 8171 Hall Bldg.

FOR EXCHANGE—220 FT. ON FIGUEROA, COR-
ner, $300.00; rents $120.000; submit. BERNARD VOLLMER, 504 Trust and Savings Bldg.

FOR EXCHANGE—8-STORY BRICK APARTMENT-HOUSE,
Los Angeles income $4500 year, $75,000; mortgage $21,000. BATTRAY CO., Long Beach.

FOR EXCHANGE—STORE AND FLAT BUILD-
ing, Venice, rents $1200 per year; mortgage $5000; income from purchaser. Address Y, box 56, TIMES OFFICE.

FOR EXCHANGE—
Two clear lots, close in, for bungalow, Hollywood; will trade same.
L. M. WINTERS, 534 Brockman Bldg.

FOR SALE—DOUBLE COTTAGE, 304 N. BONNIE
Brae, 4 rooms each side; lot 40x140; paved street; built about 4 years; rents $25, due CRAY with CAMPBELL-BENTLEY CO., S.W. cor. Pine and Locust, Long Beach.

INCOME PROPERTY—
For Sale and Exchange.
For Sale.

FOR SALE—
INCREASE YOUR INCOME.
Not a bungalow court, but four modern bungalows in southwest. Rented to reliable tenants at moderate rentals, but enough increase to produce
12 PER CENT. ON TOTAL PRICE.
20 PER CENT. ON CASH INVESTMENT.
TERMS.
$1000 CASH, $2000 MTG. AT 7 PER CENT.
Appraised value $10,000, my price $9000, investigate if $1200 on cash bungalow now in exclusive income and peak; making deal 60 days out.
CARLIN G. SMITH, 503 Higgins Bldg. F7782.

FOR SALE—OR EXCHANGE—MY EQUITY IN A
Westlake apartment property, 50x150, 12 apartments, furnished, always full, any woman can run it. Ups property with furniture, rent now $37,000; mortgage $11,000, 5 years, at 6 per cent. Will trade for a good modern 6-room home, for I am going to build and broken family, and alone; will take another business cash. Must attend to both. Cheap for cash or part in one-acre home. No reasonable offer refused. No brokers. Deal direct with owner. Address W. J., box 31, TIMES DOWNTOWN ST. BRANCH.

FOR SALE—
Now and very beautiful white plastered two-story flat building of 12 rooms and eight baths. Finished in solid mahogany and oak of very latest and best things in the line. Each flat has private entrance in the front of the building, one block from Wilshire boulevard. Income $270 per month. Price $30,000. Address owner, 1247 Mono st., Alhambra. Vermont, 60177. MR. PERRY. 731 S. Westlake avenue. Phones Wilshire 210 or 52106.

FOR INVESTMENT—PAYS CRACKER JACK
on Wilshire district. INCOME $180 MONTH TO PERMANENT TENANTS. PRICE $17,000. IF YOU WANT A REAL INCOME FROM YOUR INVESTMENT THIS IS THE OPPORTUNITY. CAN SUBMIT PHOTOGRAPHS.
W. I. HOLLINGSWORTH & CO.,
FOURTH FLOOR HOLLINGSWORTH BLDG.
SIXTH AND HILL STS. MAIN 6700.
107177.

FOR SALE—BEAUTIFUL BUNGALOW COURT,
clean, modern and nicely located; great many of the bungalows nicely furnished; always rented and waiting list, can be seen by appointment. Price $29,000. This property pays 15 per cent. on the investment. Easy payments.
A. E. SHINN,
CALIFORNIA HOME BUILDERS,
Main 1903. 518 Story Bldg. F7584.

FOR SALE—INCOME PROPERTY—WHITE PLAS-
TER 4-FLAT BUILDING, ALL RENTED, GOOD INCOME, WILL TAKE BUNGALOW OR VACANT LOT AS PART PAYMENT.
W. I. HOLLINGSWORTH & CO.,
FOURTH FLOOR HOLLINGSWORTH BLDG.
SIXTH AND HILL STS.

FOR SALE—AT SACRIFICE, 5-ROOM HOUSE,
lot 50x150, 2 blocks from Washington car. 2025 ORCHARD AVE.

FOR SALE—CORNER FLAT BUILDING, $5400.
Income $60 month. OWNER, 1061 E. 37TH ST. LOUIS.

FOR SALE—
"INCOME"
FOUR-FLAT APARTMENT-HOUSE WITH
COTTAGE IN REAR.

Here is without doubt one of the best buys of its class to be found in Los Angeles, located in West Adams district. Every apartment has been rented same people over 2 years. Thoroughly this if you investigate. Was held at $9000, especially priced for a quick sale $7500. Terms to responsible parties.
R. L. CLOGSTON,
Main 6017. 629 Van Nuys Bldg. 13411.

FOR SALE—CAN USE PART TRADE—
YEARLY INCOMES $1200 to $40,000.
We are specialists in income properties.
If you are in search of a business block, store building, apartment property, bungalow court, lodging-house or vacant lot, let us investigate for you. If owning such property, let us list it, as thoroughly acquainted with both property and owner and can dispose of it quickly. OUR SPECIALTY IS serving those who can use as much cash as property and are willing to assume a 40 per cent mortgage. Can satisfy you in this respect, but we sometimes get good deals through with a 50 per cent mortgage. Try us out this week.
Main 6107. 1007 Security Bldg. 107148.
WRIGHT-CALLENDER-ANDREWS CO.

FOR SALE—
TO BE SACRIFICED ON ACCT FORECLOSURE,
fine building, near 9th and Vermont, within walking distance; consisting of 4 flats, 2 rooms and bath each, rent $105; splendid location, 250 feet from Vermont ave., south corner.
Vermont ave., south corner.
FOR EXCHANGE — THREE VERY DESIRABLE
business corners, valued at $20,000, $15,000 and $8000, together for good apartment building. Would pay or assume.
E. LUNDEEN COMPANY,
Main 4225. 909 I. N. Van Nuys Bldg. 60191.

FOR EXCHANGE—2-STORY BUILDING AT 2106
S. Broadway, $16,000; new bank loan, $4000. Want business, well paying, for part. Owner, 1247 Mono st., Alhambra. DUNN, 211 S. Hill st. F1293. Main 1048.

FOR EXCHANGE—LOS ANGELES VACANT CITY
property in industrial district, value $30,000; mortgage $20,000. Want mountain grain and fruit in Southern California. JACKSON REALTY CO., 518 Security Bldg.

FOR SALE—220 W. 16TH ST., 50x136,
between Broadway and Hill; 2 blocks from Broadway car; building; assessment for sewer paid; 6% mortgage, assumed for over privilege of paying off; terms. Quick action necessary. PHONE 57262.

FOR EXCHANGE—TWO LOTS MAKING 85x180
on Vermont ave., near Santa Monica blvd., for small house, near Sixth and Normandie; for equity, $1000. Will trade for lots in or near Pasadena; also 2 lots, 50x150, on Hobart blvd., near Melrose ave. OWNER, JAMES MCNEILES, 2328 Byrne Block.

WANTED—ACREAGE, ALFALFA PREFERRED.
Must have plenty of water. Will give in exchange clear income city property. Will submit offer. Value of property, $75,000. Address H. box 156, TIMES OFFICE.

FOR EXCHANGE—CARR ST. NEAR MAIN,
FORTY FEET, WITH OLD COTTAGE, FOR LOT NEAR WEST JEFFERSON OR JOHNSON. 762 ALVARADO. 52060.

FOR SALE—WHAT HAVE YOU OUT FOR EX-
change? Have to trade for Riverside property, direct from retention $14000. Owner, 535 N. FAIR OAKS AVE., Pasadena.

FOR EXCHANGE—EQUITY IN BROADWAY COR-
ner, vacant, beyond Pasadena, $4500, for city or country. A. J. GLOVER CO., Main 8171 Hall Bldg.

FOR EXCHANGE—220 FT. ON FIGUEROA, COR-
ner, $300.00; rents $120.000; submit. BERNARD VOLLMER, 504 Trust and Savings Bldg.

FOR EXCHANGE—8-STORY BRICK APARTMENT-HOUSE,
Los Angeles income $4500 year, $75,000; mortgage $21,000. BATTRAY CO., Long Beach.

FOR EXCHANGE—STORE AND FLAT BUILD-
ing, Venice, rents $1200 per year; mortgage $5000; income from purchaser. Address Y, box 56, TIMES OFFICE.

FOR EXCHANGE—
Two clear lots, close in, for bungalow, Hollywood; will trade same.
L. M. WINTERS, 534 Brockman Bldg.

FOR SALE—DOUBLE COTTAGE, 304 N. BONNIE
Brae, 4 rooms each side; lot 40x140; paved street; built about 4 years; rents $25, due CRAY with CAMPBELL-BENTLEY CO., S.W. cor. Pine and Locust, Long Beach.

INDUSTRIAL PROPERTY—
For Sale and Exchange.
For Sale.

FOR SALE—
INDUSTRIAL PROPERTY.
I have some fine locations for chemical plants, oil refineries, etc.
I have a bargain on Santa Fe ave. Vernon, 61 feet on alley in rear of Santa Fe. This vacant property is situated
Industrial property of all kinds for sale, exchange and leases. See me today.
HARRY M. JOY,
Main 9272. 215 Trust & Savings Bldg. A3172.

FOR SALE—168-FT. FRONTAGE ON SAN PEDRO
st. near Second. This property contains about 27,000 square feet. Fine for factories, Southern Pacific switches on property. Has two brick warehouses. Price $65,000; about half cash, balance easy terms. Owner, 1247 Mono st., Alhambra.

FOR LEASE—TWO ACRES WITH LARGE BUILD-
ing on S. P. tracks equipped with grinding machinery, complete with motors, elevators, conveyors, etc. OWNER, 909 Consolidated Realty Bldg. Main 8409.

FOR SALE—10 ACRES VERNON DISTRICT, $25,-
000. Want $8000 cash, balance first mortgage. Address P, box 528, TIMES SPRING ST. BRANCH.

FOR SALE—OR EXCHANGE—LOT FOURTH
and Molino st. 72803.

INCOME PROPERTY—
For Sale and Exchange.
For Sale.

FOR SALE—OR EXCHANGE—ONE 4-FAMILY
flat, 2 new double bungalows, with garage, one flat in all furnished, all rented, good location, 16 blocks from 2nd and Broadway. If you are looking for a good investment let us see you. Owner is leaving city and will sell at part, terms or balance. Answer to better give full details. M., 1247 Mono st., Alhambra.

FOR SALE—10 1-3 PER CENT. NET INCOME ON
cash investment of $3000; income from strictly modern southwest flat, pays taxes, interest, up keep, depreciation and leaves 10 1-3 per cent. net on your cash invested. YOUNG, 624 Lissible Bldg. A1631, Pico 317.

FOR SALE—OR EXCHANGE—2 STOREROOMS,
choice business corner of city, always rented, close to Pacific Electric depot; if you are looking for a good buy, come and see this bargain, $7000, easy terms. Take vacant lots or last one-third. A. J. GLOVER CO., Main 8171 Hall Bldg. F1294.

FOR SALE—$2000 IN REAL CASH WILL BUY A
piece of income property in Los Angeles earning right now $150 per month; this is a real bargain, and if you have the cash it should need reply to this. And no agents. Address P2, box 250, TIMES SPRING ST. BRANCH.

FOR SALE OR EXCHANGE—INCOME PROP-
erty, 2 blocks from Southern Pacific station, bank appraisal $12,500; mortgage $5000, 5 per cent., due 1923. Make offer for equity; will purchase small home property and some cash. Address C, box 314, TIMES SPRING ST. BRANCH.

FOR SALE—OWNER OFFERS INCOME BUSINESS
property, $40,000; consists of free and clear store, apartments and flats, all on one valuable corner, and clear $6,000 mortgage back from responsible party. Y, box 42, TIMES OFFICE.

FOR SALE—OWNER OFFERS HOLLYWOOD 4-
plex, 2-room flats, modern, unfurnished; pays 10 per cent. on $12,500 conservative rental basis; this property is unmortgaged and owner will accept second mortgage from purchaser. Address Y, box 56, TIMES OFFICE.

FOR EXCHANGE—
Two clear lots, close in, for bungalow, Hollywood; will trade same.
L. M. WINTERS, 534 Brockman Bldg.

FOR SALE—DOUBLE COTTAGE, 304 N. BONNIE
Brae, 4 rooms each side; lot 40x140; paved street; built about 4 years; rents $25, due CRAY with CAMPBELL-BENTLEY CO., S.W. cor. Pine and Locust, Long Beach.

SUBURBAN PROPERTY—
For Sale and Exchange.
For Sale.

FOR SALE—
INCREASE YOUR INCOME.
Not a bungalow court, but four modern bungalows in southwest. Rented to reliable tenants at moderate rentals, but enough increase to produce
12 PER CENT. ON TOTAL PRICE.
20 PER CENT. ON CASH INVESTMENT.
TERMS.
$1000 CASH, $2000 MTG. AT 7 PER CENT.
Appraised value $10,000, my price $9000, investigate if $1200 on cash bungalow now in exclusive income and peak; making deal 60 days out.
CARLIN G. SMITH, 503 Higgins Bldg. F7782.

FOR SALE—OR EXCHANGE—MY EQUITY IN A
Westlake apartment property, 50x150, 12 apartments, furnished, always full, any woman can run it. Ups property with furniture, rent now $37,000; mortgage $11,000, 5 years, at 6 per cent. Will trade for a good modern 6-room home, for I am going to build and broken family, and alone; will take another business cash. Must attend to both. Cheap for cash or part in one-acre home. No reasonable offer refused. No brokers. Deal direct with owner. Address W. J., box 31, TIMES DOWNTOWN ST. BRANCH.

FOR SALE—
Now and very beautiful white plastered two-story flat building of 12 rooms and eight baths. Finished in solid mahogany and oak of very latest and best things in the line. Each flat has private entrance in the front of the building, one block from Wilshire boulevard. Income $270 per month. Price $30,000. Address owner, 1247 Mono st., Alhambra. Vermont, 60177. MR. PERRY. 731 S. Westlake avenue. Phones Wilshire 210 or 52106.

FOR INVESTMENT—PAYS CRACKER JACK
on Wilshire district. INCOME $180 MONTH TO PERMANENT TENANTS. PRICE $17,000. IF YOU WANT A REAL INCOME FROM YOUR INVESTMENT THIS IS THE OPPORTUNITY. CAN SUBMIT PHOTOGRAPHS.
W. I. HOLLINGSWORTH & CO.,
FOURTH FLOOR HOLLINGSWORTH BLDG.
SIXTH AND HILL STS. MAIN 6700.
107177.

FOR SALE—BEAUTIFUL BUNGALOW COURT,
clean, modern and nicely located; great many of the bungalows nicely furnished; always rented and waiting list, can be seen by appointment. Price $29,000. This property pays 15 per cent. on the investment. Easy payments.
A. E. SHINN,
CALIFORNIA HOME BUILDERS,
Main 1903. 518 Story Bldg. F7584.

FOR SALE—INCOME PROPERTY—WHITE PLAS-
TER 4-FLAT BUILDING, ALL RENTED, GOOD INCOME, WILL TAKE BUNGALOW OR VACANT LOT AS PART PAYMENT.
W. I. HOLLINGSWORTH & CO.,
FOURTH FLOOR HOLLINGSWORTH BLDG.
SIXTH AND HILL STS.

FOR SALE—AT SACRIFICE, 5-ROOM HOUSE,
lot 50x150, 2 blocks from Washington car. 2025 ORCHARD AVE.

FOR SALE—CORNER FLAT BUILDING, $5400.
Income $60 month. OWNER, 1061 E. 37TH ST. LOUIS.

FOR SALE—
"INCOME"
FOUR-FLAT APARTMENT-HOUSE WITH
COTTAGE IN REAR.

Here is without doubt one of the best buys of its class to be found in Los Angeles, located in West Adams district. Every apartment has been rented same people over 2 years. Thoroughly this if you investigate. Was held at $9000, especially priced for a quick sale $7500. Terms to responsible parties.
R. L. CLOGSTON,
Main 6017. 629 Van Nuys Bldg. 13411.

FOR SALE—CAN USE PART TRADE—
YEARLY INCOMES $1200 to $40,000.
We are specialists in income properties.
If you are in search of a business block, store building, apartment property, bungalow court, lodging-house or vacant lot, let us investigate for you. If owning such property, let us list it, as thoroughly acquainted with both property and owner and can dispose of it quickly. OUR SPECIALTY IS serving those who can use as much cash as property and are willing to assume a 40 per cent mortgage. Can satisfy you in this respect, but we sometimes get good deals through with a 50 per cent mortgage. Try us out this week.
Main 6107. 1007 Security Bldg. 107148.
WRIGHT-CALLENDER-ANDREWS CO.

FOR SALE—
TO BE SACRIFICED ON ACCT FORECLOSURE,
fine building, near 9th and Vermont, within walking distance; consisting of 4 flats, 2 rooms and bath each, rent $105; splendid location, 250 feet from Vermont ave., south corner.
Vermont ave., south corner.
FOR EXCHANGE — THREE VERY DESIRABLE
business corners, valued at $20,000, $15,000 and $8000, together for good apartment building. Would pay or assume.
E. LUNDEEN COMPANY,
Main 4225. 909 I. N. Van Nuys Bldg. 60191.

FOR EXCHANGE—2-STORY BUILDING AT 2106
S. Broadway, $16,000; new bank loan, $4000. Want business, well paying, for part. Owner, 1247 Mono st., Alhambra. DUNN, 211 S. Hill st. F1293. Main 1048.

FOR EXCHANGE—LOS ANGELES VACANT CITY
property in industrial district, value $30,000; mortgage $20,000. Want mountain grain and fruit in Southern California. JACKSON REALTY CO., 518 Security Bldg.

FOR SALE—220 W. 16TH ST., 50x136,
between Broadway and Hill; 2 blocks from Broadway car; building; assessment for sewer paid; 6% mortgage, assumed for over privilege of paying off; terms. Quick action necessary. PHONE 57262.

FOR EXCHANGE—TWO LOTS MAKING 85x180
on Vermont ave., near Santa Monica blvd., for small house, near Sixth and Normandie; for equity, $1000. Will trade for lots in or near Pasadena; also 2 lots, 50x150, on Hobart blvd., near Melrose ave. OWNER, JAMES MCNEILES, 2328 Byrne Block.

WANTED—ACREAGE, ALFALFA PREFERRED.
Must have plenty of water. Will give in exchange clear income city property. Will submit offer. Value of property, $75,000. Address H. box 156, TIMES OFFICE.

FOR EXCHANGE—CARR ST. NEAR MAIN,
FORTY FEET, WITH OLD COTTAGE, FOR LOT NEAR WEST JEFFERSON OR JOHNSON. 762 ALVARADO. 52060.

FOR SALE—WHAT HAVE YOU OUT FOR EX-
change? Have to trade for Riverside property, direct from retention $14000. Owner, 535 N. FAIR OAKS AVE., Pasadena.

FOR EXCHANGE—EQUITY IN BROADWAY COR-
ner, vacant, beyond Pasadena, $4500, for city or country. A. J. GLOVER CO., Main 8171 Hall Bldg.

FOR EXCHANGE—220 FT. ON FIGUEROA, COR-
ner, $300.00; rents $120.000; submit. BERNARD VOLLMER, 504 Trust and Savings Bldg.

FOR EXCHANGE—8-STORY BRICK APARTMENT-HOUSE,
Los Angeles income $4500 year, $75,000; mortgage $21,000. BATTRAY CO., Long Beach.

FOR EXCHANGE—STORE AND FLAT BUILD-
ing, Venice, rents $1200 per year; mortgage $5000; income from purchaser. Address Y, box 56, TIMES OFFICE.

FOR EXCHANGE—
Two clear lots, close in, for bungalow, Hollywood; will trade same.
L. M. WINTERS, 534 Brockman Bldg.

FOR SALE—DOUBLE COTTAGE, 304 N. BONNIE
Brae, 4 rooms each side; lot 40x140; paved street; built about 4 years; rents $25, due CRAY with CAMPBELL-BENTLEY CO., S.W. cor. Pine and Locust, Long Beach.

SUBURBAN PROPERTY—
For Sale and Exchange.
For Sale.

FOR SALE—
VISIT BEAUTIFUL SUNNYSIDE GARDEN
ACRES ON OUR FREE EXCURSION.
Autos leave our offices at 10 a.m., passing out through the wonderful Southwest district of Los Angeles to Sunnyside Garden Acres Addition which has established a record of development that has set Southern California talking. You can own a modern bungalow and a quarter-acre homeplace here for as little as $25.00, small payment down and $20 a month. Or you can buy a quarter acre for $600 or more, 10 per cent. cash, $10 a month. You are located in the path of rapid development, as Vermont ave. car line, close to stores, school, churches, etc., with all city conveniences and fine improvements. Come with us on our next free auto excursion, leaving
TUESDAY, THURSDAY AND SATURDAY.
Delicious dinner served free. Secure your tickets well in advance. EMIL FIRTH, 646 S. BROADWAY, 60167. MAIN 2543. BRANCH OFFICE, 1120 E. OCEAN AVE., LONG BEACH.

FOR SALE—
"Opportunity knocks once, this is it."
FINE PLASTERED
SEVEN-ROOM BUNGALOW,
25 MINUTES FROM BROADWAY,
$7000; TERMS.
TERMS. BALANCE EASY.
$4500 has been spent on this fine place. Death in the family true cause of sacrifice. Contains besides the 7 room plastered bungalow, large barn, well with windmill and tank, chicken runs, cement floor, chicken equipment, with running water, large variety of full-bearing fruit trees, grain crops, fine ranch, 2 car sheds, in the best district, one block from Wilshire boulevard. Income $270 per month. Price $7000. Terms. Address owner, 1247 Mono st., Alhambra. Vermont, 60177. MR. PERRY. 731 S. Westlake avenue. Phones Wilshire 210 or 52106.

FOR INVESTMENT—PAYS CRACKER JACK
on Wilshire district. INCOME $180 MONTH TO PERMANENT TENANTS. PRICE $17,000. IF YOU WANT A REAL INCOME FROM YOUR INVESTMENT THIS IS THE OPPORTUNITY. CAN SUBMIT PHOTOGRAPHS.
W. I. HOLLINGSWORTH & CO.,
FOURTH FLOOR HOLLINGSWORTH BLDG.
SIXTH AND HILL STS. MAIN 6700.
107177.

FOR SALE—BEAUTIFUL BUNGALOW COURT,
clean, modern and nicely located; great many of the bungalows nicely furnished; always rented and waiting list, can be seen by appointment. Price $29,000. This property pays 15 per cent. on the investment. Easy payments.
A. E. SHINN,
CALIFORNIA HOME BUILDERS,
Main 1903. 518 Story Bldg. F7584.

FOR SALE—INCOME PROPERTY—WHITE PLAS-
TER 4-FLAT BUILDING, ALL RENTED, GOOD INCOME, WILL TAKE BUNGALOW OR VACANT LOT AS PART PAYMENT.
W. I. HOLLINGSWORTH & CO.,
FOURTH FLOOR HOLLINGSWORTH BLDG.
SIXTH AND HILL STS.

FOR SALE—AT SACRIFICE, 5-ROOM HOUSE,
lot 50x150, 2 blocks from Washington car. 2025 ORCHARD AVE.

FOR SALE—CORNER FLAT BUILDING, $5400.
Income $60 month. OWNER, 1061 E. 37TH ST. LOUIS.

FOR SALE—
"INCOME"
FOUR-FLAT APARTMENT-HOUSE WITH
COTTAGE IN REAR.

Here is without doubt one of the best buys of its class to be found in Los Angeles, located in West Adams district. Every apartment has been rented same people over 2 years. Thoroughly this if you investigate. Was held at $9000, especially priced for a quick sale $7500. Terms to responsible parties.
R. L. CLOGSTON,
Main 6

Quality Liners.

COUNTRY PROPERTY—
For Sale and Exchange.

Long Beach.

OCEAN BEACH CORNER.
Close in for Long Beach equity. TIMES OFFICE, Long Beach.

GOOD FLAT OR BUNGALOW 100x200, best renting section of Venice; will trade for clear lot. PERRY, 317 Haas Bldg.

FOR SALE—BARGAINS IN CHOICE HOME property; 4 and 5 room modern bungalows; some with garages; terms to suit purchaser. PERRY, 317 Haas Bldg.

FOR SALE—GOOD LEVEL LAND, fronting on county road; close to Pasadena; 10 miles from Los Angeles; 2½ miles from Glendale; $250 per acre; terms. TIMES OFFICE.

FOR SALE—ONLY $225 TO $325 PER LOT; 10-25 or 50 feet; $5 down, $5 monthly; no interest. TIMES OFFICE.

South Pasadena and Oneonta Park.

TO LET—SOUTH PASADENA HOME; CHARLES M. MANWARING, Phone, Colorado 4.

Orange.

FOR SALE—5 ACRES NEAR VILLA PARK; 4-room house, barn, chicken house; price $2,000; $1,000 cash. Want good clear property for equity. Also 10 acres for sale or trade; will build to suit purchaser. Address owner, 1600 South Second St., Santa Ana, Cal.

San Gabriel.

FOR SALE—A PLEASANT HOME IN fine condition; 6 rooms and bath; lot 50x150; fine location; close to car line; $3,500; $1,000 cash, balance to suit. Address owner, 1600 South Second St., Santa Ana, Cal.

FOR SALE—AT MANHATTAN BEACH, right on the water front; 7-room house; lot 50x150; fine location; close to car line; $3,500; $1,000 cash, balance to suit. Address owner, 1600 South Second St., Santa Ana, Cal.

FOR SALE—BY OWNER, 5-ROOM BUNGALOW; modern; fine condition

Realty Liners.

COUNTRY PROPERTY—
For Sale and Exchange.

For Exchange.

FOR EXCHANGE—650-ACRE FOOTHILL STOCK ranch, all equipped, which includes over 50 stands of bees, a number of cattle, horses and mules, all fenced into several different fields. Plenty of free water. A large tract of government forest reserve adjoins this land which can only be used by owners of said land. There is about 350 acres now in grain. Price for everything $35,000. Want valley land that can be divided in half, as the two owners of the stock ranch don't agree. McDUFFIE & SEDORIS, 315 N. Main st., Santa Ana, Cal.

FOR EXCHANGE—$50,000.

200 ACRES ANTELOPE VALLEY,

all fine alfalfa soil, 100 acres improved, modern house, barn, hog corrals, 125 inches water, irrigation system. $10,000 worth hogs, horses, cattle and implements. Owner is government service. Want income.

See O. W. BUTLER,
615 Investment Bldg.

POWERS INV. CO. A5826.

FOR EXCHANGE—PERRIS VALLEY ACREAGE, 120 acres Menifee Valley, all in grain south of road; some under cultivation, 25 more tillable, balance rough. Land all fenced, small house and well, good for corn, grain and general farming. Place well located as to roads, school, electricity, etc. Price $7200; mortgage $1600. Will consider clear house or lot in Perris.

HARFORD & GREENLEAF, Exclusive Agents,
Perris, Cal.

FOR EXCHANGE—ALFALFA IS AS GOOD AS MONEY and will be for some time to come. 100 acres in alfalfa on boulevard 40 miles from Los Angeles. Plenty water. Owner land scarce time ago. Widow cannot handle ranch, and authorizes us to make quick exchange for income city property. If interested write at once as HAY will be ready to cut in a few days. Price $50,000. "LET'S GO." BARNES & MYERS, 135 West First st., Long Beach, Cal.

FOR SALE—OR EXCHANGE—

HERE IS YOUR OPPORTUNITY!

178 acres, complete about 20 miles from L. A. All good land; 35 acres in alfalfa, fine well, 100 inches water, pipe lines. Improvements consist of 6-room bungalow, 2 barns, 3 cattle sheds, chicken houses, etc. Will consider business property or apartment house to some value. Owner on premises. T. POELL, 301 Chilson-Bonsall Bldg. A2249.

FOR EXCHANGE—OR SALE—20 ACRES, $10,000, 10 ACRES young Valencia grove, 10 orchard and garden, good improvements, all in bearing, fruit-full health location. Plenty chess water from mountain reservoir, 1 mile from Azusa. Price $10,000; also 5-room bungalow and lots at San Gabriel. Prefer Long Beach property or Pasadena. G. C. SMALL, Owner, West Broadway, Azusa.

FOR EXCHANGE—

106 feet frontage by 160 feet deep, covered with bearing trees, well located in Ontario. Price $1000; mortgage $1000, will exchange for water, taking in cash and will assume.

NEIDWENDER-SHRYER CO.,
Suite 736, H. W. Hellman Bldg.

FOR EXCHANGE — 98 SALE—GENUINE BARgain, 240 acres, improvements, near good-sized alfalfa town; over 100 inches free gravity water, two reservoirs, house, barn, implements and stock. Owner experimenting and will not sell unless cash price $14,000. 1-3 down, balance mortgage, or will take clear local. MATHEWS, 619 Delta Bldg. 15277.

FOR EXCHANGE—$64,000.

HALF-SECTION, BRAWLEY

One of the best improved ranches in Imperial Valley, close to main boulevard, two sets of buildings, fully water stocked; entirely fenced and cross-fenced; 160 acres in alfalfa; owner has bank agreement and accept clear local or coast-wise for $47,000.

THOMPSON & HAAS BLDG. 60545. Bdwy. 8386.

FOR EXCHANGE—

160-acre alfalfa ranch Orange county, near Santa Ana, fenced, abundance of water, cement pipe line; all level and fine condition; price $300 per acre; mortgage $15,000; want $15,000 clear stock, or city or local income. V. W. PECK CO., 627 Story Bldg. F6201, Main 8058.

FOR EXCHANGE—

20 acres in five-year-old olives; fine stove variety; trees in fine condition; first-class soil and water; this is a dandy, $12,500; mortgage $6,000.

Highland, Cal.

J. L. MILLER & CO.,
Bdwy. 7438 Hollywood blvd. Holly 1946.

FOR EXCHANGE—A DANDY RANCH, 21 ACRES Escondido, 12 acres citrus and deciduous fruits, 9 acres of fine walnut land, lots of water, good home, modern, cozy, 400 laying hens, a going proposition. Price $20,000. Want first or second class income or less. OLIVER & CO., 302 Hibernian Building. G2204, Main 2546.

FOR EXCHANGE—OR SALE—40 ACRES CLEAR, improved with house, barn, 4 and 6 acre fields, 4 of alfalfa, balance fruit and 160 acre relinquishment adjoining ranch. Excellent land and water, mortgage $3,000, easy terms. Owner, 1218 Bernardino drive, Riverside. Or will consider clear for city clear or 5 as 1 deal. PHONE 550188.

FOR EXCHANGE—WANT CITY, $18,000, CLEAR, 178 acres, Ventura section, grain and alfalfa land; want clear house or lots to value, assume or furnish apartments. $200 must be at station, good land, 100 now in barley. Want apartments to $50,000. Owners submit. ADDRESS J. 782 SOUTH SPRING ST., Los Angeles.

FOR EXCHANGE—WANT LOTS OSHPO COUNTY ranch, have one fine going place. Price $45,000. Want good grove for part. MR. PARR, 427 W. M. H. AKIN CO., 611 H. W. Hellman Bldg.

FOR EXCHANGE—20, 40, 80 ACRES FINEST soil, level, splendid power water district, fine water right, 6 miles Imperial, 1300 people, 1500 more are working right now, one 20 highly improved, $150 per acre; one 40 at $150 per acre, which is less than adjoining can be bought for cash. 608 FORTIETH PLACE, 2nd st.

FOR EXCHANGE—$16,000, CLEAR AN IMproved ranch of 40 acres, all tools, on paved boulevard. Want city income, have several other ranches here; also have some good ranches in Imperial, Illinois. Address owner, T. F. MOORE, 402 Grant Bldg. Main 8708, A4498.

FOR EXCHANGE—20 ACRES OF FINE LAND with water, about 10 acres bearing deciduous fruit, good 5-room house, small barn, place is in fine condition. $15,000; mortgage $4,500 want income. Owners only. MR. BROWN, 227 Story Bldg. G2554.

FOR EXCHANGE—200-ACRE RANCH, RUNNING water, good house, 15 acres fruit, 160 acres alfalfa, equipment to run 320 acres, 1 mile from Ontario, 4 miles from Upland, 3-room house, 3 barns, chicken houses, etc. Price $300 per acre; mortgage $30,000. Will consider clear property in Los Angeles. Address owner, 1218 Bernardino drive, Riverside.

FOR EXCHANGE—160 ACRES, 7 MILES FROM Elgin, Ariz., 40 acres in potatoes, balance in pasture, 5-room bungalow barn, windmill, fenced, chicken house, value $6000. Will take a residence to same value, clear for clear. What have you to offer? GOODRICH REALTY CO., 1014 E. 42nd Place. Boyle 1182. 41980.

FOR EXCHANGE—IMPROVED, 10 ACRE, 1½ miles of Escondido, 5-room house, barn, chicken yards, horse, implements, 3 acres grapes, 2 acres oranges, balance trees for fuel. 3 acres good alfalfa land. Want bungalow in or near Los Angeles. Equity $4100; mortgage $4000. Address owner, Y., box 207, TIMES OFFICE.

FOR EXCHANGE—WANT CITY PROPERTY IN exchange for 320 acres of smooth level land, all fenced, 40 sixty acres already leveled and checked, with water reservoir, ditches and pumping plant, ready for use. Price $19,200, clear. Mail full particulars of proposition for exchange. Address T, box 158, TIMES OFFICE.

FOR EXCHANGE—TEN ACRES NEAR LAKESIDE boulevard. Want six or seven rooms, modern bungalow in southern part of city; will assume. DUNN, 311 East 4th st. F1852, Main 1366.

FOR EXCHANGE—WHAT HAVE YOU TO OFFER for my $7500 equity in corner 10 acres rich level land with cheap gravity water? Cement pipe line, beautiful district. Address A, box 240, SANTA ANA STORE ST. BRANCH.

FOR EXCHANGE—OR SALE—TEHACHEPI, TEN acres, improved, 5 acres apples, 5 acres Bartlett pears, 3 years old; 16 sharon water. Price $4000, mortgage $700. Want improved alfalfa ranch, Porterville district, will assume or will consider clear bungalow in Los Angeles. W. E. SEMPLE, 553 Glendale ave., Glendale, Cal. Phone Glendale 14562.

FOR EXCHANGE—$300 ACRES IN SAN JOAquin Valley, 160 barley, fine location, fifty sun grove must and I am too old to run such a large place. Want city income. Price is cheap, $27,000. Address Z, box 38, TIMES OFFICE.

COUNTRY PROPERTY—
For Sale and Exchange.

For Exchange.

FOR EXCHANGE—10 ACRES PINE LAND WITH water, partly set to walnuts and apricots, plenty room between rows for farming. Want city. $4000 clear. M. L. SALISBURY, 20 E. Ave. 56.

FOR EXCHANGE—OR SALE—160 ACRES RELinquishment, northeast of Lancaster, Rural Route, school 2½ miles, flowing water, 20 acres level, sandy loam, 1 Holt 30 caterpillar tractor, 1 P. & O. plow, A. W. LEVITT, Lancaster, Cal.

FOR EXCHANGE—$100 ACRES MONTANA $100 down, incumbrance $21,000; want city, will assume to $60,000. RATTRAY CO., Long Beach.

FOR EXCHANGE—10 ACRES PINE LAND, CLOSE to the boulevard, San Fernando, $5000; want city lots; home same price or less. DILLON, 602 Hibernian Bldg. 62204, Main 2598.

FOR EXCHANGE—OR SALE—150 ACRES UNIMproved, beautifully wooded, with life oaks; want Northern, San Pedro or any beach. BOX 10, GARVANZA.

FOR EXCHANGE—4-ACRE IMPROVED RANCH, near electric cars, 5-room cottage, fruit and well equipped for 800 hens. Alfalfa, or water shares, $3700; mortgage $1200. Want L. A. or suburban. 8264 W. THIRD PLACE.

FOR EXCHANGE—320-ACRE RINGS COUNTY ranch, $40,000; 2400-acre ranch, $225,000; alfalfa ranch, $25,000. Want apartments, flats or lots, EUGENE HILL, 612 Broadway Central Bldg. 19428.

FOR EXCHANGE—OR SALE—160-ACRE RANCH near Oceanside, Cal., with house, barn and domestic water, mortgage of $4000. Address M. BLYTHE, F1684. Address 307 American Bank Bldg.

FOR EXCHANGE—WE NEGOTIATE DENVER-Los Angeles trades, also fine bargains either place. J. W. FRENCH, 412-13 Exchange Bldg. Broadway 1454; or 62627.

FOR EXCHANGE—FIFTEEN ACRES FIVE MILES from Alpaugh, Tulare county, under ditch water. Price $150 acre. Want clear if equal value in Los Angeles. Income $50 N. PT. LOUIS ST.

FOR EXCHANGE—SOME FINE SAN FERNANDO land with water, want city house, even trade; school. DILLON, 602 Hibernian Bldg. 62204, Main 2598.

FOR EXCHANGE—25 ACRES NEAR HYNES. Plenty of water, good improvements, planted to berries. What have you? MARLOW, 1218 Bank Bldg.

FOR EXCHANGE—TWO 160-ACRE RANCHES, unimproved, both in grain, $20,000 each; one for city or eastern. The other for city. DELAVAN, 627 Bryson Block. 13530.

FOR EXCHANGE—80 ACRES, COACHELLA VALley, clear. Want improved ranch, vicinity, or home same price or less. DILLON, 602 Hibernian Bldg. 62204, Main 2598.

FOR EXCHANGE—20-ACRE BEARING APPLE ORchard near Eugene, Or., $12,000; incumbrance $4200. OWNER, 1941 Fletcher ave., South Pasadena.

FOR EXCHANGE—160 ACRES FINE GRAIN AND fruit land, house, barn, well and pumping plant, 2½ miles from R. R., 3 miles to store and P. O. Owner, Ad. T, box 95, TIMES OFFICE.

FOR EXCHANGE—160 ACRES, TEHACHEPI, $3000, 20 Trinity timber, $2000, 40, Kern, $2000, 10 Burbank, Address W, box 32, TIMES OFFICE.

FOR EXCHANGE—720 ACRES, ALFALFA AND grain land, 3 miles from railroad, Churchill, Nevada; accessible to canal; gas spring half mile; oil rigs working near; want any good property; will consider $18,000 to $20,000 equity. MR. FERGUSSON, 211 Merchants Trust Bldg.

FOR EXCHANGE—GOOD CHOICE STOCK, grain and fruit ranch, strictly modern improvements, 75 miles out; want apartments, city Los Angeles, beaches or other good town. Have you to offer or trade?

Here's something good; 40 acres fenced, new house and pumping plant, three acres fine alfalfa, plenty cheap water, $6000, neg. $1800. submit anything anywhere.

160 acres fenced, house, barn, etc., on highway, 2 miles from city, $80 acres fine grain land, best location on good road, $4000. Take good auto first payment, balance to suit you.

100 acres cleared in valley, very best water belt, $5000 clear.

Have several good relinquishments to trade. Better come in a specialty man for your wants in that locality. If you are not acquainted with the possibilities there I would like to show you.

ANTELOPE VALLEY DENISON,
Bdwy. 7438 Hollywood blvd. Holly 1946. Union Oil Bldg.

FOR SALE—GOOD LANDS IN THE ALFALFA district, $40 to $80 an acre.

Alfalfa in now 2 to 5 inches high and prospects are good for 6 bumper cuttings this season.

See samples of soil and products, ask for prices and terms. We are developers. Thoroughbred Berkshires.

THE R. J. L. RANCH,
611 Pay Bldg., Third and Hill, L. A.

FOR SALE—$3000, 160 ACRES LEVEL BUNCH grass land, near town, railroad, plenty free water, reservoir, part alfalfa; terms. MATHEWS, 619 Delta Bldg. 15277.

SACRIFICE SALE—$200, NO TRADES, 160 acres deeded land, to alkali, good house, barn, chicken houses, fine well with windmill, water piped to house and garden. Eight miles from Lancaster, 2½ miles from Ehrlington's estimate, 2300 ft. elevation. Four hours from L. A. Terms. Address Y, box 300, TIMES OFFICE.

FOR SALE OR EXCHANGE—SOUTHERN PACIFIC RAILROAD lands in Antelope valley, in tracts 40 acres and up; alfalfa, grain and fruit lands. 10 to 20 years' time. Address M. J. COX, 501 Union Oil Bldg.

FOR EXCHANGE—640 ACRES FIRST CLASS, cleared, near Del Sur, Antelope Valley, price $16,000; mortgage $2500; want city. HARRY R. DEVENNEY, 428 Security Bldg.

FOR SALE—BIDS TO CLOSE ESTATE, ALL deeded, fenced, 168 acres, 4 fields, one ploughed, balance well, house. Owner, LAWRENCE, 853 San Julian.

FOR SALE—10 ACRES ON MINT CANYON BLVD, 1 mile S. P. line, 100 feet to water; now ready to wheat. Price $1500. Address P.O. box 12, PALMDALE, Cal.

Canada.

FOR SALE OR EXCHANGE—CANADIAN FARMers getting wealthy. Are you interested? See RAMAGE & OLSON, 831 Bryson Bldg.

COUNTRY PROPERTY—
For Sale and Exchange.

Arizona.

ARIZONA COTTON LANDS—

$5 TO $7.50 ACRE.

Why pay $200 acre for land, when I sell richest bottom and mesa lands in Arizona at above prices? Think of ten cuttings of alfalfa, and long staple cotton now selling $1 pound! Hurry! Price advances April 15, and nearly sold out.

J. GRANT KLINE,
677 North Kenmore ave.

FOR SALE—160 ACRES COTTON LAND IN ARIzona, near growing cotton, long staple, soft chocolate loam, some improvements. Might take bungalow, $30 per acre. O. PARK SMITH, 1005 Haas Bldg.

Beaumont.

FOR SALE—BARGAIN, 10-ACRE APPLE ORchard, 3 years old; perfect condition; ½ mile from Beaumont, Cal. No improvements. Desirable terms if wished. Address TX, box 415, TIMES SPRING ST. BRANCH.

Coachella Valley.

FOR EXCHANGE—FIFTY ACRES, WATER FROM springs, mountain unimproved place, 35 miles from L. A., one mile from Santa Barbara highway, clear; 550 acres, many springs, five miles from Ventura, unimproved, one acre cleared, price of about $800 next December. One or both for Coachella Valley, clear. Answer with description by letter only. LOUISE, 521 Grosvenor Bldg.

FOR EXCHANGE—OR SALE—40 ACRES, IMproved Coachella Valley, California, completely equipped, good ranch house, together with domestic water, mortgaged to mortgage of $4000. MR. BLYTHE, F1684. Address 307 American Bank Bldg.

FOR SALE—COACHELLA VALLEY BARGAIN FOR cash or securities, 160 acres excellent land with good well and pumping equipment having two years time. On State auto road. Owner, 1142 W. 11TH ST., Riverside, Cal.

FOR SALE—LAND THAT COUNTS. ALFALFA, milo maize, kaffir corn, grapes, figs, dates, etc., will thrive on; ten or twenty years to pay. Ask our agent. R. R. BURNS, 529 Story Bldg.

FOR SALE—BY OWNER, COACHELLA VALLEY land, no alkali, improved or unimproved; large or small tracts. Price $15 to $50 per acre. E. K. DA VALL, Palms Springs.

FOR EXCHANGE—160 ACRES, BEST CANADA wheat land, want Coachella Sq. date orchard or Liberty Bonds. 732 E. VERNON AVE.

El Centro.

FOR SALE—TWO MODERN HOUSES WITH GAraged, on Commercial st., El Centro; rents for $40 a month; terms $30 down, $30 a month; interest 7 per cent. Apply to owner, A. T. LINDSEY, Glendale, Cal.

FOR SALE—CLOSE-IN CORNER, 6½x140, Improved with nice cottage, rented, also unimproved corner, 60x140, in business section. For particulars, inquire DR. McINTIRE, 142 S. Central, Glendale, Cal.

Hemet.

FOR SALE—20 ACRES, HEMET, SAN JACINTO. Dark loam soil, level, alfalfa land, $160 per acre.

20 acres alfalfa land with water stock, $150 per acre.

20 acres alfalfa land, cultivated, set buildings, pumping plant, 70 inches; some cattle go in. Snap, $11,000, terms.

160 acres, 120 in alfalfa, some cultivated crops. 2 sets buildings, pumping plant. $30,000.

O. PARK SMITH, 1005 Haas Bldg.

FOR SALE—120 ACRES, IMPROVED, SANDY loam soil, house, barn, garage, pumping plant, 2 sets buildings, domestic water, fenced, cross-fenced and horse go. Snap $9000.

20 acres fine sandy loam soil, 15 acres alfalfa, 4 buildings, dairy barn, corral, fine location. Price $9250, terms. O. PARK SMITH, 1005 Haas Bldg.

FOR EXCHANGE—20 ACRES ON BOULEVARD, in city of San Jacinto, first class fruit and alfalfa land $4000, mortgage $1000; want clear lots, Los Angeles. Address Y, box 207, TIMES OFFICE.

FOR SALE — 10-ACRE APRICOT AND PEACH orchard, olive border; excellent condition; $2200 crop last year. Good terms. Address Box 1, Hemet. WILBUR T. SMITH, Hemet, Calif.

Imperial Valley.

FOR SALE—

Real Bargains in Imperial Valley Farms.

Look these over and be convinced.

Reliable Realty Co.

$15 per acre—80 acres, 4½ miles west of Brawley.

$17.50 per acre—160 acres, soft soil, near Westmoreland.

$20 per acre—160 acres, partly water-stocked, soft soil.

$35 per acre—160 acres soft soil, near Westmoreland; 65 acres in barley, good house; a real snap. Will exchange for clear property.

—Unimproved Land—

$25 per acre—160 acres, deeded and water-stocked.

$30 per acre—160 acres, deeded and water-stocked.

$40 per acre—320 acres, deeded and water-stocked.

$75 per acre—320 acres, 160 acres in alfalfa.

—Improved Ranches—

$125 per acre—640 acres, 3 miles west of Calipatria, water-stocked, fenced ready for crop. SOFT SOIL.

$125 per acre—160 acres, 3 miles east of Calipatria, fenced and in grain. An exceptional buy.

$125 per acre—200 acres, west of Calipatria, fenced, part in alfalfa, fine house.

$115 per acre—500 acres, west of Calipatria, in alfalfa, fenced and cross-fenced, buildings, a real buy.

$150 per acre—320 acres, all in alfalfa, fenced and cross-fenced, all in one body, 4 miles from Calipatria, highway, near Westmoreland. Be sure and see this.

$125 per acre—640 acres in the north end near Calipatria, highly improved, soft soil, all in part alfalfa.

WE CAN SELL ANY OF THE ABOVE ON EASY TERMS.

Our policy is to handle bargains only, that is the reason for our wonderful success and the above exceptionally good buys. For further information, write or call on

HARPER LAND COMPANY,
First National Bank Bldg.,
Calipatria, Cal.

"The little Office with the BIG business."

FOR SALE—

Real Bargain in Imperial Valley.

A full section less 12 acres sold to the railroad for right of way, net 628 acres, 3 miles from Calipatria and in the entire Imperial Valley.

Only 4 miles from Calipatria, the fastest growing town in valley.

Ideal section, alfalfa or cotton land.

Have finished surveying with gates and crossfences in 40-acre and 80-acre fields; 3 extra-good farm houses, dairy sheds and outhouses.

Will sell all 640 or in parts to suit buyer, 280 acres in alfalfa that cuts from 1 to 1½ tons per acre per cutting; one year's crop will pay for land.

108 acres in barley that will average 15 to 25 sacks per acre. Balance of land old alfalfa, ready to prepare for melons.

Loading station and packing sheds on railroad right of property. Railroad on north line of property.

Full water stock in best water company in the valley.

Price only $125 per acre, including water stock. One of the largest insurance companies, after careful appraisal, loaned $50,000 at 6 per cent for ten years, on this property. Has nine years to run.

For full particulars write

JOHNSON & JESSEE, Owners,
CALIPATRIA, Cal.

FOR SALE—

CALIPATRIA LANDS ARE COMING INTO THEIR OWN WITH A VENGEANCE. IF YOU ARE LOOKING FOR A FARM THIS IS THE TIME AND PLACE. THERE NEVER WAS SUCH AN OPPORTUNITY TO MAKE MONEY AS NOW.

FOR INFORMATION CALL OR ADDRESS, WALTER K. BOWKER, GENERAL AGENT, 501-2-3 HUNSON BLDG., OR HERBERT L. CORNISH, 1040 VAN NUYS BLDG., LOS ANGELES, CALIFORNIA, OR H. H. CLARK, CALIPATRIA, CALIFORNIA.

FOR SALE—BARGAIN IN IMPERIAL,
10-ACRE TRACTS.
CLOSE TO BRAWLEY.
One-half mile from the center of the best towns in valley. Fully water stocked, fenced hog tight, good soil. Ideal for small farms or chicken ranches.

$150 to $200 per acre.
EASY TERMS.
See or write OWNER,
216 Haas Bldg.

FOR EXCHANGE—

Will exchange my nine large Brentwood Park lots, improved with modern 9-room house, for Imperial Valley alfalfa land. MRS. I. D. REAVIS, West 110, Home 25901.

FOR SALE—HIGHLY IMPROVED, 160 ACRES west of Calexico, perfectly leveled, cropping heavily; rented $2850 cash for 1918. Buyer gets rent. Can be purchased for $160 per acre; cash for $110 per acre. $5000 cash will handle. Might consider part modern Los Angeles business lot for part of it. Well located. Owner, CHAS. B. JUSTICE, El Centro.

FOR SALE — 200 ACRES, $51,000, OR 170 acres, $30,000; expect this year's income from two-fourths of the trips to exceed the price; 160 to net me from $25 to $50 per acre. $5000 will handle the 170 acres. For interested write for full particulars. O. N. MILLER, owner, El Centro, Cal.

FOR SALE OR EXCHANGE—IMPERIAL VALley for Los Angeles, 320 acres alfalfa, sugar, cotton and garden land, soft loam, cement headgate, 2½ miles Holtville. Value $48,000. Will sell $16,000 in home and other property Los Angeles or vicinity clear, balance arranged. Phone Bdwy. 3180. Address Y, box 245, TIMES OFFICE.

FOR EXCHANGE—A DANDY ALFALFA OR COTton ranch near Brawley, 240 acres fully water-stocked, 125 in alfalfa, 40 in barley, a going ranch. $36,000, want ranch or acreage closer to Los Angeles. DILLON, 602 Hibernian Building. 62204. MAIN 2598.

FOR SALE—I HAVE SOME CHOICE IMPROVED Imperial Valley ranches for sale at right prices. Some exchange for clear income. Parties wishing Imperial Valley lands should see me. A1455. M. J. COX, 501 Union Oil Bldg.

FOR SALE—280 ACRES, $51,000; EXPECT THIS year's income from my one-fourth of the Pima variety cotton crop to net me from $25 to $50 per acre, if interested write for full particulars and terms, descriptions. Owner, O. N. MILLER, El Centro, Cal.

FOR SALE—JUST RECEIVED LETTER FROM Imperial valley, sell 100 acres fully water stocked at $115 an acre. Now rented at $17.50 an acre. Best buy in the valley. CALIFORNIA LAND EXCHANGE, 602 Security Bldg. A1448. Bdwy. 2579.

FOR SALE—ALL OR PART, 160 ACRES IN ALfalfa, adjoining Westmoreland townsite at less than neighbors ask. Terms. Want good business or apartment lot in Brawley for cash. 3030 INGRAHAM ST. Phone Wilshire 2162.

FOR SALE—TEN ACRES OF WESTMORELAND ranch, Imperial Valley, bargain for cash. 86316.

COUNTRY PROPERTY—
For Sale and Exchange.

Imperial Valley.

FOR EXCHANGE—OWNER OF 80 AND 140-ACRE Imperial Valley farm wants to exchange for city or beach income. Address B, box 272, TIMES SPRING ST. BRANCH.

WANTED—TO TRADE GOOD LARGE CORNER lot southwest city limits, all improvements in and clear, for equity in El Centro house. DENSON, 501 Union Oil Bldg. Bdwy. 7458. A1455.

FOR SALE—160-ACRE RELINQUISHMENT, GOOD soft soil, near Westmoreland, $20 per acre. OWNER, 1112 E. 27th st. South 54868.

FOR SALE—WILL RELINQUISH OR ASSIGN 80, 160, 240 acres $17.$20. Imperial near Westmoreland. OWNER 952 57TH st., San Bernardino.

FOR SALE — FINE QUARTER SECTION, IMperial Valley, $15 acre. C. J. GARDNER, Agt., 612 Black Bldg. A3512.

FOR SALE—OR EXCHANGE—160 ACRES NEAR Holtville, 115 barley, 65 alfalfa. House, $20,000, mortgage $40000. OWNER, 2121 5th ave. Bdwy.

WANTED—CLEAR LOT, WEST OR HOLLYWOOD. Pay with 40 acres of clear improved ranch, Imperial. F5441. OWNER, 617 Lissner Bldg.

WANT GOOD SOFT SOIL RANCH, OFFER GOOD Los Angeles clear property in trade. 3030 INGRAHAM ST. Phone Wilshire 2162.

Owens River Valley.

FOR SALE—080 ACRES WITH WATER, IN Owens Valley, Inyo county, on railroad; 90 acres alfalfa, 10 acres deciduous fruits; land suitable for all crops grown in this section; $90 per acre, easy terms. Address BOX 264, Bishop, Cal.

Owensmouth.

FOR SALE—AT AUCTION, 80 ACRES, ADJOINING Owensmouth, on southeast quarter section 30, township 2 N., Range 16 W., April 27, 1918, 10 a.m., Broadway entrance to COURTHOUSE, Los Angeles.

Pomona.

FOR SALE—22-ACRE TRACT IN POMONA, ON State highway, paved and lighted boulevard. 15 miles from city hall; 5-room bungalow, 2 chicken houses. Double water stock; also city water. Some good buildings. This property is perfect in every way. Must be sold at once. Will take $7,500 first mortgage real value. Will divide. Address P. O. BOX 1983, LOS ANGELES.

Palo Verde Valley.

FOR SALE—PALO VERDE VALLEY LANDS.

40 acres, improved; 20 acres, improved, fenced, 8-room house, barn, garage, pumping plant, 40 acres unimproved, one mile from Blythe, California. Terms. Call or write, M. R. FLETCHER, Blythe, Riverside Co., Cal.

FOR SALE—ON MAIN CANAL NEAR BANNELLS, 160 acres of very fine soft soil, almost level and some has been cleared, ready to farm right now. No better land or location in this valley. Distinguishable. Snap at $25 per acre. C. CULP, Bannells, Cal.

FOR SALE—320 ACRES DESERT ENTRY NEAR Blythe Junction. $5 per acre. WELLS, 705 Union Oil Bldg.

FOR SALE—40 ACRES OF COTTON LAND UNder cultivation at Blythe, easy terms. Owner, 5428 PASADENA AVE. Phone Garvanza 294.

Perris Valley.

FOR SALE—2 SECTIONS, BEST GRAIN LAND, southern California, $40,000 crop in sight this year; crop paid for land; in background of the surrounding lands being subdivided $250 up per acre; price $80 acre, STACY, 317 Pay Bldg. 62115.

FOR SALE — 400 ACRES NEAR ALESSANDRO Aviation Camp; mostly good land; house, well and horse go. Snap $9000.

20 acres fine sandy loam soil, 15 acres alfalfa, 4 buildings, dairy barn, corral, fine location. Price $9250, terms. O. PARK SMITH, 1005 Haas Bldg.

FOR EXCHANGE—20 ACRES ON BOULEVARD, in city of San Jacinto, first class fruit and alfalfa land $4000, mortgage $1000; want clear lots, Los Angeles. Address Y, box 207, TIMES OFFICE.

FOR SALE — 10-ACRE APRICOT AND PEACH orchard, olive border; excellent condition; $2200 crop last year. Good terms. Address Box 1, Hemet. WILBUR T. SMITH, Hemet, Calif.

Riverside.

FOR SALE—A FINE 8-ROOM DUTCH COLONIAL home, 2 blocks from center of city. Also apartment house of 12 rooms. Owner occupies above home, we are going to sell this property at a big sacrifice. Phone MISSION 10771. L. A. 74277. DR. T. C. SMITH, 1353 Pedora st.

San Fernando Valley.

FOR EXCHANGE—10 ACRES IN CULTIVATION on Sherman Way; very fine piece of land. Price $5500, part trade, part cash. This is the best proposition in the San Fernando Valley. MR. CALNAN, with

J. W. MILLER CO.,
60716. Suite 310 Van Nuys Bldg. Bdwy. 1190.

FOR SALE—40 ACRES ALFALFA, PERFECT soil, only 1 mile from depot, under concrete pipe, Owens River water. This is a rare bargain at $400 per acre, terms. A. E. MAYO, 219 Laurel st., Santa Cruz, Cal.

FOR SALE—20-ACRE MOUNTAIN RANCH, LOcated 50 miles from Los Angeles; good soil, climate, water and road conditions; altitude 1400 feet; nearly one-half now under cultivation; mountain brook, trees, small canyon, good pasturage, beautiful view. Price $2000; terms $200 down, balance per year with interest. OWNER, 407 S. Hill st. F4171; Pico 3291.

FOR SALE—CHOICE FOOTHILL LOTS IN SIERra Madre, commanding wonderful view of entire San Gabriel Valley; pure mountain spring water; near to car line, stores, etc. Price from $300 to $400 on easy terms. CHAS. S. MANN, 407 S. Hill st. F4171; Pico 3291.

FOR SALE—MOUNTAIN CABIN SITE ALONG mountain brook among beautiful trees, electric power, 1 mile; 2 miles to store, school, telephone line, store, garage, swimming pool, tennis court, etc. Price $250. Terms $25 down, $25 per year with interest. CHAS. S. MANN, 407 S. Hill st. F4171; Pico 3291.

TO LET—FURNISHED CABINS IN "FOREST OF Arden" for housekeeping or with meals at Arden Inn. Rates by week or month. "Forest of Arden is the most beautiful mountain resort in Southern California." CHAS. S. MANN, 407 S. Hill st. F4171; Pico 3291.

FOR SALE—LOTS OR ACRES IN BEAUTIFUL Laurel Canyon, among the foothills of Hollywood; choice side location; 10 lots for 50 acres. Send for illustrated booklet. CHAS. S. ANN, 407 s. Hill. F4171; Pico 3291.

WANTED—$15,000, 3 YEARS, 7 PER CENT, ON 5-room brick business block, valued $60,000. All rented. Good moral risk. W. L. JACOBS, 1240 Crane Bldg. 12963. Bdwy. 7000.

FOR EXCHANGE—12 ACRES BEAUTIFUL FOOThill, West Hollywood, for city or beach income. Address B, box 348, TIMES SPRING ST. BRANCH.

FOR SALE — 4-R. CAL. HOUSE, FURNISHED, large lot, live oaks, fruit, berries; Laurel Canyon. Box 820. HOLLYWOOD 2280.

EASTERN AND NORTHERN PROPERTY—For Sale and Exchange.

For Sale.

FOR SALE—OR EXCHANGE—WELL LOCATED Chicago business lots, 66x130, near Indiana ave. on East 31st st., best business street on south side. Valued $25,000. Will consider business and residential property. Also business lot on West Madison, fine $7000. H. DOUGLAS, 534 Stanford ave.

FOR SALE—PORTLAND, OR., SUBURBAN HOME, beautifully situated, fine view mountains, seven miles out, macadam road, 13 acres improved, 8-room house, good as new; bath, toilet, laundry, furnace, fireplace, city telephone, rural delivery; $10,000; terms. Owner, C. O. JAMISON, Route 1, box 160, Oswego, Oregon.

FOR SALE—

MONTANA LAND

640 acres, 1-4 wheat land, balance pasture, Price $10,000, small mortgage, or will clear and trade for Long Beach or other cities.

320 acres, 1-2 wheat land, Long Beach, Cal.

FOR SALE—BARGAIN, 320 ACRES UNIMPROVED, some timber, 4 miles from R. R. station, near Weed, Cal. Assessed value $800. Will take $750, $450 cash, for quick sale. APT. 7, 117 N. 19TH, Portland, Ore.

FOR SALE—OR EXCHANGE—FIVE ACRES NEAR Glendale, Calif., unimproved, choice residence locality. Two blocks off paved road. Four thousand dollars. Want acreage near Santa Ana. ENOS ELTON, 1217 Sycamore st., Santa Ana, Cal.

FOR SALE—FIRST MORTGAGES, WISCONSIN, Kansas, Dakota lands; consider Income. Desirable fully. Forenoons. OWNER, 942 Bryson.

FOR SALE—MAGNIFICENT STOCK RANCH, BIG acreage, low price, photographs, particulars, FRANKLIN, 609 Pay Bldg. 15227.

FOR SALE — SOUTH DAKOTA LANDS. A SPEcialty. Aberdeen district. 1217 6TH AVE., city, and Aberdeen, S. D. HUNT BROS.

For Exchange.

FOR EXCHANGE—KANSAS CITY FLAT BUILDing, 70 rooms; rents $1,000 per month; located in California, $15,000 to $25,000; also New Castle, Pa., income houses and lots $15,000, to exchange for clear California property or Liberty Bonds. Submit full details. LIGHTBODY, 1062 W. 21st.

FOR EXCHANGE—BY OWNER, FIVE BEAUTIful and splendidly located residence lots in the city of Denver, value $1500, for clear, Want small improved fruit ranch in California about same value. Address H. W. WOOD, Atascadero, San Luis Obispo Co.

FOR EXCHANGE—WANT MONTANA, PREFER Butte. Beautiful modern six-room bungalow and lots. Clear. Consider part equity or good business to $10,000. Address owner, 949 W. MERCURY, Butte, Mont.

FOR EXCHANGE—WHAT HAVE YOU TO TRADE for quarter section unimproved near Watburn, Saskatchewan, clear? Address C, box 421, TIMES SPRING ST. BRANCH.

FOR EXCHANGE—NEW YORK CITY SMALL private dwelling, 9 rooms, mortgage $3000, 5 per cent., always rented. Exchange for home Los Angeles or Hollywood. 1310 WATERLOO ST. 58944.

FOR EXCHANGE — CHICAGO, 8-ROOM BRICK home, $7500; mortgage $1800, 5 years, 6 per cent., for home here to same amount, or near-by improved ranch. 64007. FREW, Merchants' Trust Bldg.

FOR EXCHANGE—HIGH CLASS 12-ROOM NEW York suburban residence, leased $40. Price $15,000; mortgage $3500. Want southern California; will assume. Address VX, box 251, TIMES OFFICE.

FOR EXCHANGE—40 ACRES, CLEAR, ON DENver highway, near La Junta, Colo., 20 acres in alfalfa, balance ready to plant, water right. Want home or small acreage. Owners only. Address Y, box 286, TIMES SPRING ST. BRANCH.

FOR EXCHANGE—ALL OR PART OF 280 ACRES of cut-over unimproved land, Central Minnesota, close to good R. R. town. $20 per acre, clear. Prefer suburban, assume small mortgage or pay some cash. This land is good investment. Address Y, box 105, TIMES OFFICE.

COUNTRY PROPERTY—
For Sale and Exchange.

San Joaquin Valley.

FOR SALE—OR EXCHANGE—400 ACRES OF good alfalfa land 19 miles southwest of Fresno, water in abundance at 15 feet. Will sell this way below price of adjoining property. See GILLETTE, 1015 S. Los Angeles st. Main 743. F1688.

FOR SALE—LAND RIPE FOR PRESENT CULTIvation and future subdivision in Fresno county. Improved land in Tulare county. Prices very low. CALIFORNIA IRRIGATED FARMS CO., 530 L. A. Investment Bldg. Phone F1276.

FOR SALE — CONTRACT ON FIFTY-THREE acres of land, located at Fowler, in Fresno county, C

Realty Liners.

ORANGE, LEMON AND WALNUT GROVES—For Sale and Exchange.

For Sale.

FOR SALE—

BIG MONEY
IN
YOUNG GROVES.

Buy a young grove and build up as the years go by. Don't invest in a grove that will be a big income proposition for some one else. Let the other fellow do that. You can grow vegetables between the trees enough to pay all expenses and an interest on the investment.

We have the finest young Orange and Lemon groves on the market. Land fully developed, irrigation system complete, all cultivated and planted to the choicest stock. Our experts will care for the trees until they come into bearing. Let us show you how you can make big money. Don't wait for your time to other interests, if you have it to invest.

These groves are for sale at less than present developed value and will have to be sold at once. Don't miss this opportunity if you have money and enjoy a quick profit on the investment without any trouble on your hand.

This property offers an opportunity to double your money in a few years without the outlay of a dollar for improvements. Don't let this chance slip by. Buy a grove and let the trees make wealth for you.

Don't let this opportunity pass without investigating. Here is your big chance to buy for sale after a few years a profitable permanent investment that will make you a big income producer.

Write for folder, "How Two Grove Investments Made Big Profits," and list of young groves from 4½ to 5 acres.

C. R. BERGER CO.,
Anaheim, California.

FOR SALE—GREAT VALENCIA GRANGE GROVE "SNAP."

Ten acres sold in 11-year Valencia grove, big uniform trees, absolutely free of insects, very choice location, only 2 miles to business district. Thousand boxes per year will be easily produced. Beautiful modern home, fine barn, chicken houses, implements, tools, horses, cows, hogs, large veranda, magnificent shade trees, lawn, flowers, shrubbery, magnificent location and view. Price $30,000, $5000 cash, balance $1000 per year at 6 per cent. Worth $40,000. Don't fail to investigate a real bargain in the finest grove in Orange county.

WILLIAMS BROS. CO., 6218
206 H. W. Hellman Bldg. 4th and Spring.

FOR SALE—HIGH-CLASS 20-ACRE ORANGE grove, bearing, 14½ miles N.E. of Orange, 3 miles from Santa Ana; fine soil, abundant water right; low-rooms, bungalow, barn, garage, chicken ranch, etc.; all of the best; partly cultivated; handle easily; owner selling because of other interests. Price reasonable.

Mr 10-acre young Valencia grove, run 6 to 8 years old, good variety, 4 miles from Orange; 2 miles from Chapman; 1 mile from school; price only $10,000; ½ cash, balance easy terms. BANNAN.

10 acres, full bearing grove, 6 acres bearing navels, 4 acres lemons, good variety; 6-room house, barn, chicken house, etc.; price $7500. Terms. Phone 681.

FOR SALE—
$6500, $10 INCOME PROPERTY.
BUDDED WALNUT GROVE.

Ten acres of fine big 9-year-old budded walnuts, in ideal walnut section, choicest variety, valued at $1200.00. Want income property in Los Angeles. Will consider vacant lot or small house. Must be clear. Address owner, FIFTH & MASON, Porterville, Cal.

ORANGE—QUARTER INTEREST IN 10-acre grove, 4 years old, 4 miles from Santa Ana; owner must be on strictly cash proposition; will sell cheap. "SNAP." Terms.

WILLIAMS REAL ESTATE CO., 6219
206 H. W. Hellman Bldg. 4th and Spring.

FOR SALE — 30½ ACRES VALENCIA 7 years old, well located, near graded school and electric line; soil of unusual abundance of cheap water; the trees have been sprayed and are in good healthy condition; a fine grove for future profitable home place. Price $600 an acre. Terms if desired. Inquire of owner, DUNCAN McDONNELL, 1015 Marsh-Strong Bldg. Main 1273.

FOR SALE—20 ACRES 4-YEAR-OLD WALnuts, famous and 10 acres 5-year-old navels and Eureka lemons. Lots of water, 6 wells. Can be financed. Will sell, no agents, or trade for income property. Owner will be here C. W. MOUNT, No. 525 Stimson Bldg., Los Angeles.

FOR SALE—ORANGE AND WALNUT TREE $1250 an acre worth $2000 to $3000 AT ONCE OR MATCH IT FOR IMPROVED CITY PROPERTY. 12 acres, 6 miles from Los Angeles, 2 miles from Glendale, cheap water, highly developed, 7-year-old trees, 12 acres grafted walnuts, 2½ acres budded walnuts, 2½ acres navels, (all bearing trees.) Balance good seedling walnuts. Easy terms. Address owner, W. T. BROWNRIDGE, Main 9400. [P7377.

FOR SALE—20 ACRE ORANGE AND LEMON grove in foothills overlooking San Gabriel Valley. Magnificent view. Very few grove in Valley. Valencias and navels. Well improved. Well-modernized and way conditioned. Owner will make this grove at a price that will interest you. Address owner, P. O. BOX 1, Monrovia, Cal., or see Mr. Hedrick.

THE HEDRICK TRUST CO.,
631 S. Spring St.

FOR SALE—SMALL ACREAGE, WELL IMPROVED, CHOICE LOCATION, CLOSE TO Monrovia, located on paved street. Price $4000, family garden, water stock, 900 bearing lemon trees, 4-room bungalow, modern throughout. Good income. Owner, C. C. MORELAND, 521 Grand ave., Monrovia.

FOR SALE—SACRIFICE CHICKEN RANCH, LARGE 1200 chickens, 3 brooder houses, 2 colony houses, 3 incubators, 6-room house, barn and fixtures, bath, gas and electric lights, cement walks; best loam soil. Take Pacific Electric car to Sunset ave. station, 2 blocks north. F. STUDENROTH, box 224, Route 1, Covina.

FOR SALE—IN FIVE-ACRE LOTS IN Alessandro boulevard, $120 to $300 per acre; suitable for poultry, alfalfa, citrus and deciduous fruits; terms; no cash payment; sampling interest for three years. H. H. L. Gill et. Phone 61853. Main 1569.

FOR SALE—CHICKEN RANCH, TEN acres, 12-room house, barn, artesian well, good well and engine, 5-room cottage, 2 chicken houses, 1 brooder house, 1 incubator, 1000 chickens, 2 miles from Santa Ana; fine location. Address owner, 524 Black Bldg. 52813.

FOR SALE OR EXCHANGE.

15-acre orange grove, high and safe location in fine condition. Must sell at once. Will trade for income property. Worth $11,000. Will take ranch property and assume.

A. WILLIAMSON, 401 Exch. Bldg. Main 8

FOR SALE—IN RIVERSIDE, THE HEART of the famous navel orange district, 10 acres all in bearing navels, choicest variety, well improved, close to car line; price (including valuable chickens and Valencias, if desired) $12,000; terms. Address Wilson or Hanson, Merchants National Bank Bldg., Riverside.

NYE-MEAD-McDOWELL CO.,
Riverside, Cal.

FOR SALE — WE SPECIALIZE PARTICULARLY in Altadena-Sierra Madre property. Whittier groves and country homes. Modern bungalows, reasonably priced. Let us know your wants. F. W. WARD, 220 Realty Bldg. Main 1274.

FOR SALE—26 ACRES, 10 ACRES IN Valencias, 7 acres 2-year-old Valencias, 7 acres 3-year-old lemons; balance undeveloped; all fine soil; water piped to each 5-acre tract; small buildings; 3 miles from Rialto; will make this a bargain if sold at once.

J. MILLER & CO.,
Hollywood 5281. 57896.

FOR SALE—UPLAND, 10 ACRES FINE grove, Valencias and navels; fine location, in high producing district. Owner will give clear property and assume sale reasonable. Address owner, P. O. BOX 1, R. STARR, 611 Grand ave., Monrovia.

FOR SALE—OR EXCHANGE—10-acre orange grove, 7-year-old, 2-room cottage, garage, in full bearing; will trade for income property in Los Angeles. Difference easy. Address owner, 1 mile south of Whittier, on Rose Hill.

FOR SALE—CHOICE UNIMPROVED, WELL Will divide. Cash or terms. We pay cash. Prefer Valencia. Value $20,000. Will exchange for clear property at any time. Value $20,000. Will exchange for clear property at any time. Value $20,000. Will exchange for clear property at any time

Realty Liners.

MONEY WANTED—
Real Estate and Collaterals.

WANTED—$350-9 PER CENT, GOOD LOT Southwest, value $1000.

$800-5 2-A, south near Main, val. $2500.

$1250-7 5 rooms modern, val. $2800.

$1500-7 6 rooms, modern, val. $3000.

$1960-7 6 room on car line close in, val. $4500.

$2000-7 7 rooms southwest, val. $4500.

$2500-7 8 rooms, West Adams, val. $5000.

$3000-7 8 rooms, new white cement, vi. $6500.

$3000-7 10 A. full bearing oranges, val. $12,500.

$3500-7 15 A. lemons and oranges, val. $14,000.

$7000-7 Fine income, west near 16th, val. $15,000

$10,000-7 well improved ranch 4-1, val. $60,000.

$15,000-7 40 A. W. imp. oranges A-1 val. $50,000.

$40,000-6 improved Main near 7th, val. $150,000.

J. C. HOVIS.

F5226—Main 8470. 236 Bradbury Bldg.

WANTED—

$8500—3 years, 8 per cent, on partially improved corner on E. Sixth near Alameda.

Loan now held by one of our savings banks.

Commission to agents.
W. W. MINES & CO.,
631 S. Spring st. Main 2875.

WANTED—MONEY

I HAVE ON HAND FOR YOUR ACCEPTANCE FIRST MORTGAGE LOANS RANGING FROM $400 TO $50,000, AT 7 AND 8 PER CENT. THESE LOANS HAVE BEEN CAREFULLY APPRAISED AND ARE ABOVE REPROACH.

INTEREST GUARANTEED ON DATE AND THE TITLE IS PERFECT.

MOR THEWS.

LADIES DESIRING TO INVEST IN SOUTHERN CALIFORNIA SECURITIES ARE GIVEN SPECIAL CONSIDERATION AND COURTESY.

CAROLYN F. KEMPER,
234-7 BRADBURY BLDG.
MAIN 8458—F7425.

WANTED—MONEY, 8 PER CENT. WE HAVE A NUMBER OF HIGH GRADE EXCEPTIONAL WELL SECURED FIRST MORTGAGE BONDS THAT WE CAN SELL TO PAY 7 AND 8 PER CENT. THESE BONDS ARE TAX EXEMPT AND WILL BECOME DUE IN FROM 3 TO 5 YEARS. WE WILL INSURE THE INVESTOR WITH A WRITTEN GUARANTEE OF PRINCIPAL AND INTEREST. ALL QUERIONS ANSWERED CORDIALLY BY MR. ROWELL, MANAGER BOND DEPT., ROBERT MARSH & CO., 200 MARSH-STRONG BLDG. 10175. PICO 2412.

WANTED—$5000, THREE YEARS, 7½ PER CENT. AMPLY SECURED BY FIRST MORTGAGE LOANS. THESE BONDS ARE SECURED BY THE BEST CALIFORNIA HAS TO OFFER, LAND AND WATER. CLOSE TO LOS ANGELES. ATTRACTIVE AT SEVERAL TIMES THE BONDED INDEBTEDNESS. TAX EXEMPT AND BACKED BY A CERTIFICATE OF GUARANTEE COVERING PRINCIPAL AND INTEREST. PLEASED TO SHOW YOU THE PROPERTY. SEE MR. BOWELL, MGR. BOND DEPT., ROBERT MARSH & CO., 200 MARSH-STRONG BLDG. 10175. PICO 2412.

WANTED—$4500, ON 10-ROOM MAHOGANY FINished 2-story corner dwelling. North of Wilshire. Close to Crut.

WANTED—$15,000 to $20,000 store and garage, W. Jefferson.

WANTED—$20,000; 113 acres, 40 miles from Los Angeles, 70 acres in alfalfa, 15 acres bearing walnuts, 7-room house, barn, 2 wells, 100-inch water, $10,000. Present improvements rent lease is to go into further improvements. $15,000 cash, balance 7 per cent, 5 years. 1130 Crocker st., corner Lankershim. 25 acres full bearing deciduous fruit, 2 acres new walnuts, 7-room house and will have second crop. Abundant water. Price of $4500 last year will be almost doubled this season.

W. A. PATTEE, 1217 Hunt Bldg. M. 8510. F6485.

WANTED—FIRST MORTGAGE, $20,000 to $25,000, 7 per cent, 5 years. Naples & Ocean Park. Good locality surrounded by pretty homes. Easily worth $45,000. Will be glad to show you this property. Address C, box 450, TIMES OFFICE.

WANTED—$3000, 7 PER CENT, ON 5 FIVE room cottages and 1 large 12-room house, good repair. Lot 100x148. Paloma street near Pacific Electric R'y. Value $8000. AMERICAN MORTGAGE CO., 404 Metropolitan Bldg. 10345 or Bdwy. 2466.

WANTED—$11,000 ON NEW BUILDING, SIX flats, absolutely up-to-date, beautiful site, best of service. Will consider 5 per cent. for 3 years. Principals only. JAMES T. KELLY CO., 515 Black Bldg. 10767. Main 9307.

WANTED—$1250-7 HOLLYWOOD, NEW 6-ROOM, well built bungalow, income $30.

$3000-7 80 acres alfalfa, value $12,000, home place.

$4500-7 170x112 San Pedro st., splendid income corner.

$6000-7 2nd and Los Angeles Sts. leased, income $125.

ERNEST R. FAIR, 517 Grant Bldg.
60290. M.-1447.

WANTED—$1000, 8 PER CENT., CITY UNIMproved; $1500, 8 per cent, city improved; $2000, 7 per cent., Athens Heights improved; $3000, 7 per cent., city improved; $9000, 7 per cent., city improved. These are all choice loans, and we will gladly show the properties. PARSONS-BURR BROS., 1027 Van Nuys Bldg. F1209. Main 816.

WANTED—$4000, 8 PER CENT., 40-ACRE HIGH GRADE 3-YEAR-OLD PEAR ORCHARD, ABUNDANCE OF WATER. RICH DEEP HILL LAND. APPRAISED VALUATION $12,500. LOCATED RIGHT ON BOULEVARD NEAR RIVERSIDE. LOAN DEPT., ROBERT MARSH & CO., 200 MARSH-STRONG BLDG. 10175. PICO 2412.

WANTED—$750 QUICKLY FOR COMPLETING building on wheel. Man on property irrigated northern ranch. Offer as collateral security $1000 well secured trust deed on local flats. Best references as to moral and financial standing. Principals only. 604 FORTIETH PLACE.

WANTED—$8000, 3 YEARS, 7 PER CENT., ON a 2-story new brick building, 2 stores and 6 apartments, income $200 per month. Good moral risk. Lot 50x150 on paved street and car line, value $20,000. Would like to hear from owner direct. GOODRICH REALTY CO., 2004 East First st. 41890, Boyle 1182.

WANTED—$2500 AT 8 PER CENT. INTEREST, $100 commission, first mortgage on two 5-room modern bungalows and garages, nicely located, and finished; excellent condition. South side. Value $4000. ENGEN, 224 Bradbury Bldg. F4636.

WANTED—$7500, CLOSE-IN PROPERTY, VALUE $24,000, $10,000; 40-acre improved ranch, value $30,000, $7000; industrial, 5½ acres, subdivision, close to Huntington Park, value $16,000; will pay good interest. Owner, 2790 W. 9TH ST.

WANTED—$4000 AT 7 PER CENT., ON FINE residence, 9 rooms, 2 baths, hardwood floors. One of the best residential districts in city. Could not duplicate property for 3 times loan. No commission paid. Address B, box 402, TIMES OFFICE.

WANTED—$2500, AT 7 PER CENT., ON 6-FLAT building on corner in Hollywood. Principal to be paid off during life of loan. Address owner, T, box 191, TIMES OFFICE.

WANTED—$80,000, 7 PER CENT., 3-STORY brick downtown business property, all rented. Just paid $108,000 for it. Address Y, box 200, TIMES OFFICE

APARTMENT HOUSES—

For Sale, Exchange, Lease, Wanted.

For Sale.

FOR SALE—WELL-FURNISHED 16-ROOM APART-ment-house, always full; rent $40; good location; bargain at $900. 623 E. FIRST.

For Exchange.

FOR EXCHANGE—
LEASE AND FURNITURE OF 32-ROOM CAFE IN FINELY EQUIPPED APARTMENT-HOUSE; rent $125 MONTHLY. WANT CLEAR CASH; SOUTHWEST TO 18TH ST. CHANCE TO REALIZE ON YOUR INVESTMENT.
S. C. BAKER,
1020B W. M. GARLAND & CO., Main 9430.
224 Van Nuys Bldg.

FOR EXCHANGE — CLOSE-IN WEST SIDE apartment building and furniture; eight flats; rents at present, $1,000 per month; value $16,500; mortgage $7,000; want city or country property of equal value. 1126 S. HOPE.

FOR EXCHANGE—48-ROOM, PRESENT RENT $1,200 per month; cheap rent, close in, worth $2,500. BALLMER REALTY CO., 545 Title Insurance Bldg. Pico 195; 61702.

FOR EXCHANGE — 40-ROOM APARTMENT-house; rent $780; price $26,000; will take $12,000 or vacant ranch to suit. 1126 S. HOPE. FLETCHER, 1126 Title Insurance Bldg. Pico 195; 61702.

FOR EXCHANGE—OR SALE—52 ROOMS; RENT $1,200; WILL CONSIDER ONLY $175. BALLMER REALTY CO., 545 Title Insurance Bldg. Pico 195; 61702.

FOR EXCHANGE—APARTMENT HOUSE; 16 rooms; choice location; Fourteenth Price $6,500; rent $70 month. Want lots or ranch property of equal value. Address 1606 S. FLOWER ST.

FOR EXCHANGE—CLOSE-IN APT. HOUSE; 16 rooms; rent $100; price $2,000. Want lot or house; large lot, fine income property. Owner will pay cash for good ranch for other or both. BALLMER REALTY CO., 545 Title Insurance Bldg. Pico 195; 61702.

FOR EXCHANGE—76-ROOM MODERN APARTment-house; value $70,000. What have you to exchange? W. H. W. BRADLEY, 1127 H. Grand ave.

FOR EXCHANGE — 108-ROOM APARTMENT-house; near Fourth and Hope; want $12,000 for value. Owner, PURCELL, 952.

For Lease.

To LEASE—FINELY HAS FINANCED AND WILL LEASE A STORY 80-ROOM MODERN APARTMENT-HOUSE ON A CLOSE-IN CORNER, 100 FEET; ALL OUTSIDE ROOMS IN THE CITY OF SAN PEDRO, WHERE THE SHIPS DOCK, AND HUNDREDS OF FAMILIES CANNOT FIND ACCOMMODATIONS. WILL LEASE TO RESPONSIBLE PARTY AT THE EXTREMELY low RENT OF $1,500 PER ROOM. CALL MR. SEAMAN OF ROBERT MARSH & CO., 200 MARSHUTZ BLDG. 10TH-TO-PICO 2412.

ESTABLISHED CLEANING AND VALSHING business; nearly worth all rent. 6206 VERMONT AVE. 30962.

FOR LEASE — FURNISHED, 82-ROOM APARTment-house; Westlake district, one of the best in the city; rent very cheap. P 9045, CELA, you Unico Oil Bldg.

FOR LEASE—FURNISHED DOWNTOWN APARtment-house of 120 rooms. Address X, box 24, TIMES OFFICE.

Wanted.

WANTED—APARTMENT, HOTEL OR SCHOOL board property to manage on return and terms of income. Will consider salary, commission or clientage. Address Z, box 138, TIMES OFFICE.

WANTED—I WILL TAKE THE MANAGEMENT of a large apartment-house on commission, and if it desired all on commission. I will have the rent within the shortest time. Address EXPERT MANAGER, R, box 138, TIMES OFFICE.

WANTED—FURNITURE AND LEASE OF APARtment-house; must be cheap for cash. Call at 1020 S. HOPE ST., apartment 1, or address, box 2, TIMES OFFICE.

WANTED TO LEASE FURNISHED APARTMENT-house in good location; must be 50 rooms or more; state price, location and particulars in answer. Address Z, box 138, TIMES OFFICE.

WANTED—FURNITURE AND LEASE OF APARtment-house or hotel, 60 to 100 rooms. Address P. GOODMAN, real estate and insurance, CALIFORNIA BLDG.

WANTED — SMALL, EXCLUSIVE APARTMENT-house; good location; must be cheap for cash; will buy furniture and lease. Address Z, box 138, TIMES OFFICE.

WANTED—LEASE AND FURNITURE OF APARtment-house; will give clear property as first cash payment. Address Z, box 138, TIMES OFFICE.

WANTED—HOTEL OR APARTMENT-HOUSE to lease; cash or small ranch to offer. 824 SOUTH HILL ST.

WANTED—LARGE LOT ON WESTERN AVE.; about $2000; will exchange for modern 6-room bungalow. 1 to 1:30 p. m. or evenings. 1126 E. 12TH ST.

WANTED—APARTMENT HOUSE OR FURNISHED rooming-house; must be cheap for cash. Address R, box 615, TIMES OFFICE.

FURNISHED FLATS—

For Sale, Exchange, Wanted.

FOR SALE—OR RENT—NICELY FURNISHED 5-room corner flat, with sleeping porch; rent $37.50. 1372 S. FLOWER ST. Phone 568478.

BUSINESS INVESTMENTS—

All Kinds.

CHAS. MANAGHAN, CITY AND COUNTY OF LOS ANGELES. EXCEPTIONAL OPPORTUNITIES TO secure exclusive agencies for the sale of perfect article of extreme merit of excellent selling qualities. ATTRACTIVE POLICY OF CONSERVATION. WIDE FIELD FOR CONSTRUCTIVE WORK. LEASE TO RESPONSIBLE PARTY AT THE EXTREMELY low RENT OF $1,500 PER ROOM. CALL MR. SEAMAN OF ROBERT MARSH & CO., 200 MARSHUTZ BLDG. 10TH-TO-PICO 2412.

ESTABLISHED CLEANING AND VALSHING business; nearly worth all rent. 6206 VERMONT AVE. 30962.

FOR LEASE — FURNISHED, 82-ROOM APARTment-house; Westlake district, one of the best in the city; rent very cheap. P 9045, CELA, you Unico Oil Bldg.

FOR LEASE—FURNISHED DOWNTOWN APARtment-house of 120 rooms. Address Z, box 24, TIMES OFFICE.

Wanted.

WANTED—APARTMENT, HOTEL OR SCHOOL board property to manage on return and terms of income. Will consider salary, commission or clientage. Address Z, box 138, TIMES OFFICE.

WANTED—I WILL TAKE THE MANAGEMENT of a large apartment-house on commission, and if it desired all on commission. I will have the rent within the shortest time. Address EXPERT MANAGER, R, box 138, TIMES OFFICE.

WANTED—FURNITURE AND LEASE OF APARtment-house; will give clear property as first cash payment. Address Z, box 138, TIMES OFFICE.

WANTED TO LEASE APARTMENT-HOUSE in good location; must be 50 rooms or more; state price, location and particulars in answer. Address Z, box 138, TIMES OFFICE.

WANTED—FURNITURE AND LEASE OF APARtment-house or hotel, 60 to 100 rooms. P. GOODMAN, real estate and insurance, CALIFORNIA BLDG.

WANTED — SMALL, EXCLUSIVE APARTMENT-house; good location; must be cheap for cash; will buy furniture and lease. Address Z, box 138, TIMES OFFICE.

WANTED—LEASE AND FURNITURE OF APARtment-house; will give clear property as first cash payment. Address Z, box 138, TIMES OFFICE.

WANTED—HOTEL OR APARTMENT-HOUSE to lease; cash or small ranch to offer. 824 SOUTH HILL ST.

WANTED—LARGE LOT ON WESTERN AVE.; about $2000; will exchange for modern 6-room bungalow. 1 to 1:30 p. m. or evenings. 1126 E. 12TH ST.

WANTED—APARTMENT HOUSE OR FURNISHED rooming-house; must be cheap for cash. Address R, box 615, TIMES OFFICE.

FURNISHED FLATS—

For Sale, Exchange, Wanted.

FOR SALE—OR RENT—NICELY FURNISHED 5-room corner flat, with sleeping porch; rent $37.50. 1372 S. FLOWER ST. Phone 568478.

BUSINESS INVESTMENTS—

All Kinds.

CHAS. MANAGHAN, CITY AND COUNTY OF LOS ANGELES. EXCEPTIONAL OPPORTUNITIES TO secure exclusive agencies for the sale of perfect article of extreme merit of excellent selling qualities. ATTRACTIVE POLICY OF CONSERVATION. WIDE FIELD FOR CONSTRUCTIVE WORK. LEASE TO RESPONSIBLE PARTY AT THE EXTREMELY low RENT OF $1,500 PER ROOM. CALL MR. SEAMAN OF ROBERT MARSH & CO., 200 MARSHUTZ BLDG. 10TH-TO-PICO 2412.

ESTABLISHED CLEANING AND VALSHING business; nearly worth all rent. 6206 VERMONT AVE. 30962.

FOR LEASE — FURNISHED, 82-ROOM APARTment-house; Westlake district, one of the best in the city; rent very cheap. P 9045, CELA, you Unico Oil Bldg.

FOR LEASE—FURNISHED DOWNTOWN APARtment-house of 120 rooms. Address Z, box 24, TIMES OFFICE.

Realty Liners.

BUSINESS INVESTMENTS—

All Kinds.

WILL MAKE YOU INDEPENDENT PARTICULARS concerning paper. Will sell interest of large interest, guaranteed 1 to $10 Hunt Bldg.

BUSINESS CHANCES—

Of Many Kinds.

VAUDEVILLE AND VAUDEVILLE THEATERS.

BARGAINS.
COUNTRY AND BEACHES.
MAIN, SMALL, $450.
S. OLIVE ST. FILM EXCH. BOOM.

	Netting	$1000 Week.
	Netting	$500 Week.
	Netting	$200 Week.
	Netting	$300 Week.
	Netting	$400 Week.
	Netting	$175 Week.
	Netting	$200 Week.
	Netting	$150 Week.
	Netting	$175 Week.
	Netting	$400 Week.
	Netting	$35 Week.

Numerous exclusive listings, have to sell and must be sacrificed; will stand investigation. Call at once for most rigid checking. Owner leaving city. Phone MAIN 2900.

FOR SALE—WEEKLY NEWSPAPER.
Half interest in job office.
Handy to small city.
Automatic cast room and type.
Printing material largely new and good.
PRINTING PLANT FOR SALE.
206 N. Los Angeles St.

Broadway 6500.

I HAVE OVER 50,000 AVAILABLE, ENTIRE output sold, cash F.O.B. cars. Right direct to attached bill of lading. Must have established trade to get and to handle cars. Will pay back money and large royalty basis. Address C, box 496, TIMES SPRING ST. BRANCH.

TO BE TRIED YEARS.
I control a device that will put ice in every home where there is electricity at less than 5 cents a day; will make ice cream; positive results with a small investment; full information on request. FRED W. WOLF, 327 North Wells St., Dept. 216, Chicago, Ill.

FOR SALE—A STOCK OF CIGARS, TOBACCOS, candies, stationery and notions. Fine chance for a young man to make money. Established 17 years, in good location. Reason for selling, other business. Inventory, light. For particulars BOX 814, Prescott, Ariz.

FOR SALE—A FINE COUNTRY MARKET WITH slaughter-house and ice plant; also 2½ acres land; a fine chance. I have to go north, call and talk the place over. 50 miles from Los Angeles. Address Y, box 124, TIMES OFFICE.

FOR SALE — OR EXCHANGE—THE PACIFIC Planing Mill, 1706 4th st., Santa Monica, this city; a fine opportunity for one or two men to take hold of a good proposition. There is about $3,000 worth of machinery in it, well equipped with first-class machinery and can be operated by steam. Terms if necessary. See owner at above address.

TO LET—I HAVE A SPLENDID OPENING FOR a first-class dry cleaner and hand laundry at 1710 W. JEFFERSON. Be sure to investigate this. For further particulars see F. E. BUNDY, 1832 W. Jefferson.

GROCERY FOR SALE—IN GOOD LOCATION, 4 modern living-rooms, and garage, rent $25; cash sales over $200 per month; will take $1,250 cash, right; must sell account ill health. 1150 YORK BLVD. No agents.

FOR SALE—AN OLD ESTABLISHED BAKERY business in center of town. Will sell cheap for cash or trade for lots and bakery and delicatessen business $10,000. CHAS. H. W. REED CO., 164 Pier ave., Ocean Park, Cal.

$1500 AND INVOICE, TOTAL ABOUT $2500, GROcery, milk, cream, butter, eggs, etc. Apartments, 20 rooms, 100% occupied; $75 monthly. Price is right. R. A. BENEDICT, 1217 Spring.

PARTNER WANTED—GENTLEMAN REPRESENTing several New York firms, opening store for sale and mfg. of art novelties, desires partner, lady or gent; $1000, for half interest. Call 311 DELTA BLDG.

FOR SALE—CAFE, FIRST CLASS CAFE IN GOOD country town, elegantly equipped; county of fourteen and one-half miles of water for sale by, seats 52, cost $2500; will sell for $1500, terms. NEW CENTRAL CAFE, Whittier, Cal.

WANTED—PARTNER WITH $10,000 TO $15,000 (investing); is a real estate business, with money maker; must be man to be trusted and appreciated. Address 1221 E. FIRST ST.

GOOD PAYING BUSINESS, SMALL EXPENSE; reliable and permanent, suitable for cripple or elderly man who wants to be big man. $700 is A-1 and will stand closest investigation. Call on COLLIER, Natick Hotel.

CONCESSIONS IN LARGE PUBLIC MARKET showing not made over $200 monthly. Sells cement and baked goods. Suitable for man and wife. Price $1500. Call 208 DELTA BLDG. 430 South Spring.

OWNER OF A LARGE HOTEL WANTS A GOOD party who can command $1500; will offer such inducements that no wise man can afford to refuse. Investigate. OWNER, 405 S. Hewitt st.

FOR SALE—ONE OF THE BEST-PAYING CIGAR businesses in city. You will have to hurry for this one. SAND S. BUSINESS EXCHANGE, 124 W. 4th st., Room 236.

$475, RESTAURANT, BIG BUSINESS, BUSINESS district. Rake owner 25 years. Guarantee it. Clearing $250 month. Go right on Sunday work. RELIABLE CO., 119½ S. Spring.

FOR SALE — BAKERY AND CANDY STORES cheap; Exclusive list; any price, terms before you buy. BAKERY AND CONFECTIONERY SALES BUREAU, 410 S. Los Angeles st.

BARGAIN—CIGAR STAND, INVOICE $700. Must sell at once. Other business demands transfer. Costly fixtures, large assorted stock. Call 315½ S. Spring. BUSINESS INVESTMENT CO.

$775—GWELL RESTAURANT IN LABOR DISTRIlar hotel, elegantly equipped; low rent; good profits; immense business; price $775. 315½ S. Spring. BUSINESS INVESTMENT CO.

GARAGE BUYERS, ATTENTION—
If you want to buy or rent or trade for a garage or a machine shop anywhere in So. Cal., see RICH, the Garage Man, 207 Chamber Commerce Bldg. Phone Main 3961.

$350 BAKERY, OLD ESTABLISHED BUSINESS, strictly cash counter trade. Established 20 years. Owner retiring. Call 315½ S. SPRING. Business Investment Co.

BUTTER, MILK AND LUNCH STORE, TAKE $150 to $200 cash, daily, sell half, $1100. PHOENIX, 201 Grant Bldg.

SPECIAL, RETIRING PARTNER'S INTEREST, high standard office business, working out and in. $600. Pay you nearly $5000 yearly. Reference. Call 853 S. BROADWAY.

WANTED—I HAVE $2000 TO INVEST IN GOOD business, an good salesman. State full particulars what you have to first letter. Address L, box 28, TIMES OFFICE.

WANTED—PARTY OR PARTIES TO AID ME IN oil lease, located in Ventura county, between two producing properties. Address A, box 507, TIMES SPRING ST. BRANCH.

WILL YOU INVEST $100 IF YOU CAN MAKE $5000? We can convince you there are situations in our city offering such propositions. Write R. BYRON HENS & CO., San Diego, Cal.

FOR SALE—$10 MONEY MAKER, CANDY, ICE cream and lunch parlor; to see this is to buy. $1600. S. AND S. BUSINESS EXCHANGE, 124 W. 4th st., Room 236.

WANTED—PARTY TO HELP FINANCE MY SANItorium and bakery, near Los Angeles; doctor preferred. Address B, box 653, TIMES SPRING ST. BRANCH.

FOR SALE—OR EXCHANGE—GENERAL STORE, $30,000; located 35 miles from Los Angeles; bulk desirable property and cash to IRVING TURNER, 203 S. Los Angeles st.

BUSINESS CHANCES—

Of Many Kinds.

CROCKETT & MARSH, 308 HALL BLDG. 7th and Broadway, over Bank of Italy.
Real Estate, Insurance, Loans.
FOR SALE—FAIRMONT LUNCH, fixtures protected, serve only noon lunch; receipts $30; owner drafted.
FOR SALE—GROCERY, living-rooms, apt. district, $225; $100 cash, balance $10 per month. Investigate.
FOR SALE—CRETORS POPCORN MACHINE, first-class condition; $100. Will be operating.
FOR SALE—RESTAURANT, 20 miles from Los Angeles; seats 25; $125 handles; real bargain.
FOR SALE—MILLINERY, fine new stock, nice location; plenty of business. Address Z, box 138, TIMES OFFICE.
FOR SALE—GROCERY, S.W., living-room, busy location; fixtures new; $500; large sales.
$400—CREAMERY, LIGHT, GROCERIES, restaurant and soft drinks, gas and oil station, also stock of groceries, fixtures and living-rooms for families. For information call HOLLYWOOD 2050, or Laurel Canyon car, then bus to Bungalow.
FOR SALE—A SNAP, AN ESTABLISHED AND paying cigar, soft and staple business; supply and fixtures; stock and fixtures worth $1000; equipment and rent $50; if sold at once. Address Owner, box 24, TIMES OFFICE.
$2900—PICTURE THEATER, 2 machines, elect. piano, all equipment; central location, near tower. SPECIAL BARGAIN, APT., ROOMING HOUSES.
$700—ROOMING-house, Hollywood, rents $150. 2—$600—ROOMING-HOUSES, income $200, rents $300. 2—$700—ROOMING-HOUSES, income $240, rents $360. 2—$800—ROOMING-HOUSES, income $300, rents $450. 2—$1000—ROOMING-HOUSES, income $360, rents $540. $42,000—APARTMENT-HOUSE, 54 rooms, income $4,000, rents $6,000. Factory and basement, $10,000; $4,000, and give terms. Westlake district.
STARTLING DISCOVERY MAKES OLD TIRES new; guaranteed additional 5000 miles at less than 1-3 cost of new tires; makes tire puncture proof. Big money maker. Big territory in Southern California. Write quick for exclusive agency. Address A. MARSHALL, 20 S. Jackson, Chicago.
TO LET—DO YOU WANT TO GO INTO THE grocery business in a good location where business is established? Then see me. Rent cheap, already in business and will help you get started. Don't answer unless you are ready to buy. Address Z, box 138, TIMES OFFICE.
TO LET—A GOOD CHANCE FOR A LIVE MAN to sell fruit, vegetables and flowers; fine first-class expense low; if the rent you can possibly do; reason for selling, owner is going to retire; location too better in the city. See F. E. MUNROE, 424 S. Broadway, room 708, Los Angeles.
TRACTOR—WANT A LIVE MAN WITH A FORD CAR TO TAKE EXCLUSIVE AGENCY FOR LOS ANGELES COUNTY; also two Imperial county, for tractor that does both field and belt work. Change your Ford into a tractor in a few minutes, without loss of time. Call or write at once. R. H. HOUSTON, 502 Security Bldg.
I HAVE ONE OF THE BEST LOCATIONS FOR a bake shop in the city of Los Angeles, some trade already established. Will be sacrificed to rent only $15 per month. If you are experienced in the above line you can make a good living in this location. Address S, box 807, TIMES SPRING ST. BRANCH.
WANTED—OUR COMPANY WILL REQUIRE THE services of responsible man with $4000 to $5000 cash in plant under construction, which will be in operation within 60 days. Will take 3 months to prove up. Will pay $4000 to $5000 and day. Large salary to right man. Reference required. Absolute security for money. Address C, box 496, TIMES SPRING ST. BRANCH.
FOR SALE—ESSENTIAL OPPORTUNITY TO PURchase for about $7000 a live cash business paying over 50 per cent, on investment; located in choice Coast Valley. Address Y, box 124, TIMES OFFICE.
IRON FOUNDRY FULLY EQUIPPED, INCLUDING car load each pig iron, coke, heavy iron, sheet plate, etc. Fine location on railroad spur. This industry can be started in 24 hours and can get orders at once. Will sell at sacrifice or will lease to responsible party. Address Z, box 138, TIMES OFFICE.
$20,000—7 4-ROOM FLATS WITH BATH, RENT $1,200 year; will exchange for stock groceries, general store, hardware or store property, or what have you? Address R, box 615, TIMES OFFICE.
FOR EXCHANGE—$40-ACRE RANCH, 150 FINE oil stand barley, 40 alfalfa, 20 fruit, 50 pasture, 10 acres within 2 miles of 10 miles county seat; 4-room house and barn; 3 months' 1 month; $8000; easy terms. Address 77, box 138, TIMES OFFICE.
FOR SALE, DOLLAR FOR DOLLAR value in the best confectionery store in city 50 miles from Los Angeles. Invoice now in, ready for inspection. Address O.O., box 138, TIMES OFFICE.
ONLY ONE IN TOWN OF 3000; all the best; large store, 1000 electric lights; cashier, cigar case, Fort Wayne safe, fixtures, etc.; $1,000 cash, balance easy. Must sell; cash will handle it. 430 S. SPRING ST. BRANCH.
SWEET SHOP EQUIPMENT SOUTHERN CALIfornia; $1,000 cash, balance two-year lease; partner's interest for sale. Address Z, box 138, TIMES OFFICE. BUSINESS INVESTMENT CO.
REPAIR BUSINESS, BUSIEST corner in suburban city. Very reasonable rent. Complete set up-to-date machinery. 208 S. SPRING, 430 S. Spring.
GIRL—FLORIST BUSINESS, OWNER, and this old established home with one of the most beautiful locations; fine trade and good will. Easter trade is a pick up. See my agent. 201-2 Spring.
THE BEST CIGAR, NEWS AND fruit stand in Pasadena; sales equal the average corner flat. Will sell at invoice; rent, $45; lease. 1372 S. FLOWER ST. Phone 568478.

BUSINESS INVESTMENTS—

All Kinds.

CHAS. MANAGHAN, CITY AND COUNTY OF LOS ANGELES. EXCEPTIONAL OPPORTUNITIES TO secure exclusive agencies for the sale of perfect article of extreme merit of excellent selling qualities. ATTRACTIVE POLICY OF CONSERVATION. WIDE FIELD FOR CONSTRUCTIVE WORK. LEASE TO RESPONSIBLE PARTY AT THE EXTREMELY low RENT OF $1,500 PER ROOM. CALL MR. SEAMAN OF ROBERT MARSH & CO., 200 MARSHUTZ BLDG. 10TH-TO-PICO 2412.
ESTABLISHED CLEANING AND VALSHING business; nearly worth all rent. 6206 VERMONT AVE. 30962.
FOR LEASE — FURNISHED, 82-ROOM APARTment-house; Westlake district, one of the best in the city; rent very cheap. P 9045, CELA, you Unico Oil Bldg.
FOR LEASE—FURNISHED DOWNTOWN APARtment-house of 120 rooms. Address Z, box 24, TIMES OFFICE.

Wanted.

WANTED—PARTY WITH $10,000 TO PUT IN in connection which you will agree to be certain to return $1000.000. A big proposition and wishes to deal with principals only. Full details as to amount required, etc. Address R, box 658, TIMES SPRING ST. BRANCH.
WANTED TO MONTANA SUDDENLY, CONFECtionery, excellent opportunity; $1500; must be sold. Address 1221 E. FIRST ST.
WANTED—THE ADVERTISER WANTS TO BUY the corner or accessories for 1 will take the whole lot. Will pay cash for it. Must be new and accessories; will not take second hand. Address Z, box 138, TIMES OFFICE. Will also like to correspond with parties in Arizona.
WANTED—NOTION STORE, NEW preferred; must be cheap for cash; will pay liberal discount if taken at once. 2022 W. PICO.
CANDY AND CIGAR STORE, FINE LOCAtion. 1238 S. Main.
WANTED—ADDITIONAL CAPITAL OF $2500 for factory equipment and operation of new, staple, quick-selling article; low cost material and labor. Would like active partner who can invest $1000 or more; location, Los Angeles. Address Z, box 138, TIMES OFFICE.
WANTED—TO TAKE OVER THE LEASE AND fixtures of 5-room modern flat; must be cheap for cash. Address Z, box 138, TIMES OFFICE.
WANTED—BARBER SHOP, 2 CHAIRS GOOD location; will deal cheap. Part cash. Address Z, box 138, TIMES OFFICE.
WANTED—MILLINERY BUSINESS; MUST be cheap for cash; good location; will buy or lease. Will service. Add. R, box 615, TIMES SPRING ST. BRANCH.
WANTED—$1000 AT ONCE. YOU CAN'T lose money back in six months' time, and a good interest on it. Security the best. Address Z, box 138, TIMES OFFICE.
WANTED—RESTAURANT, SPLENDID trade, good location; reasonable. Address Z, box 138, TIMES OFFICE.
BANKING OPPORTUNITY—WANTED PART OF THE BEST BANKER IN SAN PEDRO; thoroughly experienced; will be actively interested; control and office if desired. Principals only. Address Z, box 138, TIMES SPRING ST. BRANCH.
WANT A BUSINESS OF YOUR OWN? WE have a proposition to interest you in the evening. Call 1127 W. 3rd.
WANT TO INVEST THREE LIVING persons; will be active. Call W. 3RD. Address A, box 812, TIMES OFFICE.
THE OWNER OF A CLEANUP AND PRESSING shop that will stand a rigid investigation can find a buyer who will pay cash for it. Address Z, box 138, TIMES OFFICE.
WANTED—INVESTMENT OF $2000, SECURED by mortgage on business or manufacturing property; will pay $100 per month and 8% interest. MR. RICHARDS, 1127 W. 3rd.
WANTED — PARTY WITH $15,000 TO $20,000 to act as theatrical representative for one of the best paying theatres in the city. Address Z, box 138, TIMES SPRING ST. BRANCH.
MINING ENGINEER CUTTING VERY VALUable timber; wishes to contract with party with $1000. Address Z, box 138, TIMES OFFICE.
WANTED—PARTNER, $1000, TO ENLARGE confectionery business. Address Z, box 138, TIMES OFFICE.
IF YOU CONTEMPLATE INVESTING IN AN AIRPLANE COMPANY, INVESTIGATE us. California wants $500 to $1000 subscriptions; profitable business already established; we have the TIMES SPRING ST. BRANCH.
WANTED—MAN WITH $1500 FOR HALF interest in established business; will show where to invest. Address Y, box 124, TIMES OFFICE.
WANTED—ADDITIONAL CAPITAL OF $2500 to $5000 to handle a money maker; will pay 10% interest. Address Z, box 138, TIMES OFFICE.
WANTED—PARTNER WITH $2000 TO $3000 to take charge of one of the departments. To be profitable man; $2500 a year guaranteed. Address Z, box 138, TIMES OFFICE.
WANTED—OUR COMPANY WILL REQUIRE THE services of responsible man with $4000 to $5000 cash in plant under construction, which will be in operation within 60 days. Will take 3 months to prove up. Will pay $4000 to $5000 and day. Large salary to right man. Reference required. Absolute security for money. Address C, box 496, TIMES SPRING ST. BRANCH.
FOR SALE—ESSENTIAL OPPORTUNITY TO PURchase for about $7000 a live cash business paying over 50 per cent. on investment; located in choice Coast Valley. Address Y, box 124, TIMES OFFICE.
MANUFACTURING CO. CERN REQUIRES $20,000 additional capital for expansion; something out of the ordinary, output in universal demand and of the character that will support a dividend section in every way. For interview address DR. box 1051, TIMES OFFICE.
$500 MONEY FOR SOMEONE WHO WILL BACK me up in putting orange juice on the market. Don't want any money until I prove that I have a perfect machine at a reasonable price. If I don't do it, won't cost you anything to try it out. Address Z, box 138, TIMES OFFICE.
WILL SELL ESTABLISHED WHOLESALE OIL and grease business, also contract covering sale on well-known auto accessory for Western States. Could be handled by two men. Small capital absolutely necessary. Address B, box 2060, TIMES SPRING ST. BRANCH.
WANTED—SUBSCRIPTIONS WANTED $25,000 to $50,000 additional capital, proven fact. After securing production subscribers receive rate paid; $50,000 capital stock. F. G. VAN VALKENBURGH, Dallas, Tex.
DO YOU WANT TO TAKE A FLYER WITH the? Big profits assured if we win. Bank reference furnished. Write for information free. DAVID B. BOYD, Billings, Mont.
JULIAN MINING COMPANY OFFERS GROUND floor investment in developed property in richest section of Miami District. Mine now paying dividends. Prospectus free. THE JULIAN MINING CO., Room 1, Miami, Okla.
WANTED—PARTY WITH CASH TO BUILD HOtel. I have the lots and can fill it full of patrons. Address C, box 448, TIMES SPRING ST. BRANCH.
IF YOU WISH TO ENGAGE IN PAYING ESTABlished business, become a partner or buy a business, see us. We have for sale a number all the year and doing a cash business of $10,000 and up yearly. Owner wishes to retire. Address Z, box 138, TIMES SPRING ST. BRANCH. Call at once.
FOR SALE—A TAILORING AND FURNISHING goods business in a good town near Los Angeles; will invoice about $2500; will sell for cash or trade. Address C, box 496, TIMES SPRING ST. BRANCH.
FOR SALE—FOR EXCHANGE—GARAGE, DOWNtown location, white cement front, 100 cars capacity, machine shop fully equipped. Price $50,000 or lowest offer for exchange. Call BRUNK, F6108. Edwy. 4209.
MUST SELL BEST LOCATED NEW AND SECOND-hand furniture store, Long Beach. $1500. Nets $250 monthly. 220 E. Broadway, Long Beach.
WANTED—A PATRIOTIC FARMER TO TAKE interest in a cash-and-carry produce and feed business, in good home and half price for small investment. Call 1414 W. PICO ST.
FOR SALE—LUNCHEON DOING GOOD BUSIness; fine location; cheap. $375. 119 W. 8TH.
FOR SALE—GENERAL MERCHANDISE STORE IN live town; cash trade; good business; easy terms. See MISS McCREA, 307 Delta Bldg.
WILL SELL ESTABLISHED WHOLESALE OIL and grease business, also contract covering sale on well-known auto accessory for Western States. Could be handled by two men. Small capital absolutely necessary. Address B, box 2060, TIMES SPRING ST. BRANCH.
WANTED—SUBSCRIPTIONS WANTED $25,000 to $50,000 additional capital, proven fact. After securing production subscribers receive rate paid; $50,000 capital stock. F. G. VAN VALKENBURGH, Dallas, Tex.
DO YOU WANT TO TAKE A FLYER WITH the? Big profits assured if we win. Bank reference furnished. Write for information free. DAVID B. BOYD, Billings, Mont.
JULIAN MINING COMPANY OFFERS GROUND floor investment in developed property in richest section of Miami District. Mine now paying dividends. Prospectus free. THE JULIAN MINING CO., Room 1, Miami, Okla.
WANTED—PARTY WITH CASH TO BUILD HOtel. I have the lots and can fill it full of patrons. Address C, box 448, TIMES SPRING ST. BRANCH.
IF YOU WISH TO ENGAGE IN PAYING ESTABlished business, become a partner or buy a business, see us. We have for sale a number all the year and doing a cash business of $10,000 and up yearly. Owner wishes to retire. Address Z, box 138, TIMES SPRING ST. BRANCH. Call at once.
FOR SALE—A TAILORING AND FURNISHING goods business in a good town near Los Angeles; will invoice about $2500; will sell for cash or trade. Address C, box 496, TIMES SPRING ST. BRANCH.
FOR SALE—FOR EXCHANGE—GARAGE, DOWNtown location, white cement front, 100 cars capacity, machine shop fully equipped. Price $50,000 or lowest offer for exchange. Call BRUNK, F6108. Edwy. 4209.
MUST SELL BEST LOCATED NEW AND SECOND-hand furniture store, Long Beach. $1500. Nets $250 monthly. 220 E. Broadway, Long Beach.
WANTED—A PATRIOTIC FARMER TO TAKE interest in a cash-and-carry produce and feed business, in good home and half price for small investment. Call 1414 W. PICO ST.
FOR SALE—LUNCHEON DOING GOOD BUSIness; fine location; cheap. $375. 119 W. 8TH.

BUSINESS CHANCES—

Of Many Kinds.

WANTED—HIGH-GRADE MAN (Acquainted with wholesale grocery trade preferred) to take charge of office and sales of going California cannery, packing staple citrus fruit products; will sell to wholesale grocers only through brokers. Party to represent majority stockholder, who must devote most of his time to other interests in business. Will be expected to invest $10,000 after making satisfactory investigation. Will require to have all cash, or part cash and part secondary proposition—the other stockholders able to furnish ample capital for business extension. While investment must proved to insure best services, party should derive more returns from dividends than from salary. State age, experience, references. This is an exceptional opportunity for a high-class man. Address P.O. box 682, Los Angeles, Cal.
A BUSINESS FOR A BUSINESS MAN. WITH-out doubt the best of its kind in Southern California. A high-class furniture business established over 30 years, carrying a stock of $30,000. It has been established over 30 years, on a fine corner, very low rent, prosperous farming community. Will invoice from $25,000 to $30,000 per month for cash. Stock is worth at least 25 per cent. more than when it was bought. Very little fixtures to buy, and to the man who has the cash land by the way nothing else can buy it. I will show you the goods and prove it. If you mean business and have the necessary, I'll tell you anything you want to know. RATTRAY, 1003 Title Insurance Building.
WANTED—A MAN TO TAKE UP INTEREST IN a good manufacturing proposition that will bear investigation. Must have large amount required; salary and interest; have proven ability and good record. Address Y, box 83, TIMES OFFICE.
FOR SALE—CASH GROCERY IN LONG BEACH, established 9 years. Stock and fixtures, $2,000. Call for particulars from my Los Angeles agent. BUSINESS INVESTMENT CO., 315½ S. Spring.
WANTED—RESPONSIBLE MAN OR WOMAN with a few hundred dollars to join me in high-class proposition; will show you how to make large profits, state amount you can invest. Highest references given and required. Address C, box 481, TIMES SPRING ST. BRANCH.
ARE YOU THINKING OF INCORPORATING? Don't do so until you have written us. Terms, $10 and $15 per month. SOUTHWESTERN SECURITIES & INVEST. CO., Box B-438, Phoenix, Ariz.
IN THE TOWN WITH THE BIG PAY ROLL. Big imperial county boiling pool hall and cigar; below White Ribbon beer on draught. Big money for the live wire. Investigate if you want money. Address Z, box 138, TIMES OFFICE. Call.
POOL PARLOR, SODA FOUNTAIN, CIGAR stand, soothing syrup stand (best year, $22,000). Large stock, fixtures, lease, rent $225. Easy terms to suit. Inquire 319½ S. SPRING, Gunsaul Investment Co.
FOR SALE—CLOTHING AND FURNISHING business, splendidly located, cheap rent, small expense, doing profitable cash business; will consider exchange for good property. See IRVING TURNER, 203 S. Los Angeles st.
FOR SALE—FINELY EQUIPPED JOB PRINTING plant in most promising seaport city of Pacific coast; population 30,000; will sell at reasonable invoicing; parts with rapid development. Owner's three sons enlisted, business needs for father. Add. Y, box 2060, TIMES OFFICE.
BARGAIN, RECENT FURNISHING CANDIES, ICE creams and soft drinks, gas and oil station, also stock of groceries, fixtures and living-rooms for families. For information call HOLLYWOOD 2050, or Laurel Canyon car, then bus to Bungalow.
FOR SALE—A SNAP, AN ESTABLISHED AND paying cigar, soft and staple business; supply and fixtures; stock and fixtures worth $1000; equipment and rent $50; if sold at once. Address Owner, box 24, TIMES OFFICE.
$2900—PICTURE THEATER, 2 machines, elect. piano, all equipment; central location, near tower. SPECIAL BARGAIN, APT., ROOMING HOUSES.
$700—ROOMING-house, Hollywood, rents $150. 2—$600—ROOMING-HOUSES, income $200, rents $300. 2—$700—ROOMING-HOUSES, income $240, rents $360. 2—$800—ROOMING-HOUSES, income $300, rents $450. 2—$1000—ROOMING-HOUSES, income $360, rents $540. $42,000—APARTMENT-HOUSE, 54 rooms, income $4,000, rents $6,000. Factory and basement, $10,000; $4,000, and give terms. Westlake district.
STARTLING DISCOVERY MAKES OLD TIRES new; guaranteed additional 5000 miles at less than 1-3 cost of new tires; makes tire puncture proof. Big money maker. Big territory in Southern California. Write quick for exclusive agency. Address A. MARSHALL, 20 S. Jackson, Chicago.
TO LET—DO YOU WANT TO GO INTO THE grocery business in a good location where business is established? Then see me. Rent cheap, already in business and will help you get started. Don't answer unless you are ready to buy. Address Z, box 138, TIMES OFFICE. Call.
TO LET—A GOOD CHANCE FOR A LIVE MAN to sell fruit, vegetables and flowers; fine first-class expense low; if the rent you can possibly do; reason for selling, owner is going to retire; location too better in the city. See F. E. MUNROE, 424 S. Broadway, room 708, Los Angeles.
TRACTOR—WANT A LIVE MAN WITH A FORD CAR TO TAKE EXCLUSIVE AGENCY FOR LOS ANGELES COUNTY; also two Imperial county, for tractor that does both field and belt

CLASSIFIED BUSINESS DIRECTORY

Containing the Names, Addresses and Telephone Numbers of Representative Manufacturing and Professional Interests and Institutions of Los Angeles

ABSTRACT COMPANIES.

CALIFORNIA TITLE GUARANTY COMPANY, Mercantile Bldg. Main 9264—A5170.
POMONA ABSTRACT AND TRUST CO., 211 N. Belvy., opp. Hall of Records. F2844—Main 4028.

AGRICULTURAL IMPLEMENTS.

ABBOTT & CO., 112 to 118 S. LOS ANGELES ST. A2230—Main 655.

ASSAYERS.

BERMAN, JOHN, 514 S. LOS ANGELES ST. A2220.

ATTORNEYS.

ASHBURNER, WILLSTDD, 701 CALIFORNIA BLDG. F1445—Main 2178.

AUCTIONEERS.

SUHERMAN AUCTION & COM. HOUSE, 113-115 Court st. F4810—Main 2114.

AUTOMOBILES.

AUTO EXHIBIT & SUPPLY CO., 1130 S. MAIN St. F2852—M. 7122.

AUTO CYLINDER GRINDING.

BARRIS, F. L., CO., 2682 S. MAIN. SOUTH 1128-W—28618. Cylinder grinding, pistons.

AUTOS—SECOND HAND.

CARLTON-SHEPPARD-BOWLES, INC., 1059 S Flower st. 60636—Main 6711.

AUTO SPRINGS AND WHEELS.

A. & P. SPRING CO., 1130-32 S. LOS ANGELES st. M. 4002—A4002.
CAMBRIA SPRING CO., INC., 913-21 SANTEE ST. M. 1070—F6230.

AUTO TRUCKS.

MORELAND MOTOR TRUCK CO., 1701 N. MAIN st. East 480—60427.

AUTO AND TRUCK TIRES.

NELSON & PRICE TIRE & SUPPLY CO., 228 W. 11th st. Belvy. 68—F2268.

AUTO VULCANIZING!

ROBINSON, C. S., TIRE & RUBBER CO., 1043 S. Main st. F1603—Belvy. 2102.

BAKERIES.

GORDON BAKERY, G. B. GORDON, PROP., 457 E. Santa Barbara. South 4707—20724.

BAKERIES—WHOLESALE.

BRADFORD BAKING CO., 401-405 N. AVENUE 20. East 2197—61421.
WALKER'S QUAKER BAKERY, 120 Garey. A1202. M. 3002.

BANKS AND TRUST COMPANIES.

COMMERCIAL NATIONAL BANK, COR. FOURTH and Spring sts. 10652—M. 5213.
FIRST NATIONAL BANK OF LOS ANGELES, SEVENTH and Spring sts. 10611—Main 7205.
HELLMAN COMMERCIAL TRUST & SAVINGS Bank, Main office, Sixth and Main sts. 10617—Main 2808.
HOME SAVINGS BANK OF LOS ANGELES, COR. Eighth and Broadway. 00722—Main 4700.
TITLE INSURANCE & TRUST CO., 6TH AND Spring. M. 8212—10612.

BOILERS AND AIR TANKS.

SMITH-BOOTH-USHER CO., 228-238 CENTRAL ave. 10661—Main 2005.

BOOK BINDERS.

TIMES-MIRROR PRINTING & BINDING HOUSE, 118 S. Broadway. 10201—Pico 700.

BOOKSELLERS AND STATIONERS.

STRATFORD & GREEN, 642-644 S. MAIN ST. F2070—M. 5003.

BROKERS—STOCKS, BONDS AND SECURITIES.

KNIGHT, R. J., CO., 718-716 TITLE INSURANCE Bldg. A4944.

BUSINESS COLLEGES.

CALIFORNIA BROWNSBERGER COMMERCIAL College, 625 S. Hope st. F2043—Main 2911.

CAFES AND RESTAURANTS.

MISSION CAFE, 527 S. SPRING ST. MAIN 8070—F2414.

CAN MANUFACTURERS.

LOS ANGELES CAN CO., 808-813 SAN FERNANDO Blvd. Phones: East 280—10660.

CANDIES—WHOLESALE.

HOFFMAN, K. & CANDY CO., 611-15 E. NINTH St. Main 1585—Home F7726.

CARPET CLEANERS.

CITY STEAM CARPET CLEANING WORKS, 2123 Sacramento st. M. 4074—F6226.

CASH REGISTERS.

AMERICAN CASH REGISTER CO., CORNER Fourth and Los Angeles sts. Belvy. 2443—F3001.

CEMETERIES.

CALIFORNIA MAUSOLEUM CO., 731-733 INVESTment Bldg. Main 1534—A1778.
EVERGREEN CEMETERY AND CREMATORY, 204 N. Evergreen ave. 41065—Boyle 9.

CESSPOOL CLEANING.

CALIFORNIA CESSPOOL CLEANING CO., 404 N. Commonwealth ave. 509107—Wilshire 1812.

COMPRESSORS—AIR AND GAS.

SMITH-BOOTH-USHER CO., 10661—MAIN 2005, 226-236 Central ave.

CONCRETE MIXERS AND PAVERS.

SMITH-BOOTH-USHER CO., 226-236 CENTRAL ave. Phone 10661—Main 2005.

CORSETS AND CORSETIERES.

CUNNING'S NU-BONE CORSETRY, 222 W. NINTH st. M. 7257—F7477.

DETECTIVES AND NIGHT PATROLS.

MERCHANTS FIRE DISPATCH & PATROL, 809-811 Wall st. M. 4507—A4645—A4679.

ELECTRICAL CONTRACTOR AND SUPPLIES.

WILSON'S ELECTRIC SHOP, EVERYTHING ELEC. trical. 207 W. First st. Main 2140—A1081.

ELECTROTYPERS.

AMERICAN ENGRAVING & ELECTROTYPE CO., 113 S. Broadway. 10691—Pico 702.

ENGINEERS—CONSULTING.

QUINTON, CODE & HILL, 1113 HOLLINGSworth. Main 1044—F2160.

ENGINEERS AND METALLURGISTS.

SOUTHWESTERN ENGINEERING CO., D. W. DIBben, Pres., 106 W. Third st. Main 6126.

ENGINES—GAS AND OIL.

SMITH-BOOTH-USHER CO., ENGINES 10661—Main 2005, 226-236 Central ave.

ENGRAVERS.

AMERICAN ENGRAVING & ELECTROTYPE CO., 113 S. Broadway. Pico 700—10691.
ENGRAVERS—STEEL AND COPPER PLATE.
ROTHERA & CO., 123½ S. SPRING ST. F7345—Belvy. 2004.

FELT AND FELT SHOE MANUFACTURERS.

STANDARD FELT CO., WEST ALHAMBRA, CAL. East 2—62544.

FIREPROOF DOORS AND HARDWARE.

CALIFORNIA FIREPROOF DOOR CO., 1021 S. Los Angeles st. 34229—South 140.

FIREWORKS.

LOS ANGELES FIREWORKS CO., 419 E. 3RD ST. A1013.

FLORISTS.

HOWARD & SMITH, NURSERYMEN, COR. NINTH and Olive sts. Main 1743—F4592.
REDONDO FLORAL CO., 216 W. SEVENTH ST. A1681—Main 1091.

FRUIT AND PRODUCE—WHOLESALE.

PULSEVICH, WM., 1218-1220 PRODUCE ST. Broadway 7048.

FUEL AND FEED.

PACIFIC WOOD & COAL CO., 2144 S. 7TH ST. M. 7307—10106.

FUNERAL DIRECTORS AND EMBALMERS.

CUNNINGHAM & O'CONNOR, 1081 S. GRAND ave. M. 402—F5012.
HIARY, ROBERT & SON CO., 1218 S. FLOWER. M. 3020—F1020.

FURNITURE MFGRS.—WHOLESALE.

ANGELUS COUCH & FURNITURE MFG. CO., 821-827 East Pico st. Home 20026—Belvy. 2041.

FURNITURE PACKERS.

BUCKHORN CO., 2847 WEST PICO ST. WEST 270—72278.

GARAGES AND AUTO ACCESSORIES—REPAIRS.

O. K. GARAGE, O. I. KEPHART, PROP., 1210 Valencia. Belvy. 3049. Ford repairing specialty.

HOSPITALS.

CALIFORNIA HOSPITAL, 1414 S. HOPE. MAIN 7610—10061.

HOTELS.

ABBOTSFORD INN, CORNER EIGHTH & HOPE sts. F4135—Main 6807.
NEW HOTEL JOVITA, 726 S. SPRING ST. Main 5436—60606.

ICE CREAM—WHOLESALE.

CHRISTOPHER, L. J. CO., 2187 AND LOS ANgeles sts. 10699—South 3003.

INFORMATION BUREAUS.

TIMES FREE INFORMATION BUREAU, 619 S. Spring st. Pico 700—10201.

INSTITUTIONS—PHILANTHROPIC.

ST. ELIZABETH DAY NURSERY, 135 N. ANDERson st. Boyle 4354—41506.

INSURANCE.

PACIFIC MUTUAL LIFE INSURANCE CO., SIXTH and Olive sts. F9211—Main 4803.
WREN, WALTER J. & CO., 727 SECURITY BLDG. Belvy. 4400—F4400.

INSURANCE CASUALTY.

MAHANA, GEO. T. CO., 519 BAKER-DETWILER Bldg. Main 2692—60617. Agent Western Indemnity Co.

INSURANCE—GENERAL.

ABONSON-GALE CO., 506 N. W. HELLMAN BLDG. Main 2016—10690. Also investments.

INVALID CHAIRS.

WHEEL CHAIR CO., 7508 SUNSET BLVD. HOLlywood 627—577592. Invalid chairs rented, reasonable rates. Prompt auto delivery.

INVESTMENTS & MUNICIPAL BONDS.

ABONSON-GALE CO., 506 N. W. HELLMAN BLDG. Main 2016—10690. Insurance, general.

IRON AND STEEL WORKS.

PIONEER BOILER AND MACHINE WORKS, 1250 Palmetto St. Main 2535—A2511.

LADIES' TAILORS.

GREEN, A. & SON, INC., 321 W. SEVENTH ST. Main 2690—F4472.

LIGHTING FIXTURES.

WAGNER-WOODRUFF CO., 630 S. OLIVE ST. F1175—Main 1186.

LIGHTING FIXTURE MANUFACTURERS.

METREBO CO., THE, 631-5-5 S. Grand. Main 81, F0076.

LINOTYPING.

SUPERIOR TYPESETTING CO., 420 WALL ST. Main 8625—F8305. Monotype.

LOANS—DIAMONDS AND JEWELRY.

MARKWELL & COMPANY, 300-302 CITIZENS National Bank Bldg. A5792.

MACHINERY.

ERT MACHINERY CO., THE, L. M. MEADE, Mgr., 439 E. Third. Belvy. 6284—A2507.
HARRON, RICKARD & M'CONE, 225 S. SAN Pedro st. Home 10772—Main 471.
SMITH-BOOTH-USHER CO., 226-236 CENTRAL ave. Main 2005—10661.

MACHINERY MANUFACTURERS.

FULTON ENGINE WORKS, ALHAMBRA AVE. and N. Main st. 60007—Main 661.

MACHINE SHOP.

CENTRAL MACHINE WORKS, 940 SANTEE ST. A1169.
DIXON MACHINE WORKS, 725 N. MAIN. A2152. Die work and sheet cutting a specialty.
GRIFFITH MACHINE WORKS, 1006 SANTEE ST. Broadway 4320—F2909.

MERCHANTS' COUNTER SALES BOOKS.

PACIFIC COAST SALESBOOK CO., COLLEGE AND San Fernando sts. Main 9290—10691.

METALS.

GREAT WESTERN SMELTING & REFINING CO., 304-306 Pacific Electric Bldg. F6182—Broadway 1709.

MUSIC DEALERS.

HEITZELFINGER, B. W., 446-448 S. BROADWAY. Main 8020—A2502.

NURSERIES.

BEVERLY HILLS NURSERY, BEVERLY HILLS. Holly 1071—8520122.
HOWARD & SMITH, NURSERYMEN, NINTH and Olive. Main 1743—F4592.

OFFICE BUILDINGS.

HOMER LAUGHLIN BLDG., 315 S. BROADWAY. Main 235—A2321.

OPTICIANS.

FRIEDELLE, 292-293 BROADWAY CENTRAL Bldg. F4146.
SHEPARD OPTICAL CO., 632-633 SECURITY Bldg. F2075.

PAPER—WHOLESALE AND RETAIL.

CROWN WILLAMETTE PAPER CO., 520 SAN Fernando st. A1062—Main 1262.
KELLERSBACH PAPER CO., 1151-1153 N. LOS ANgeles st. Main 9006—60926.

PATENT ATTORNEYS.

BARKELEW, JAMES T., 1017-1019 CENTRAL Bldg. Main 4307—F4307.
TOWNSEND, JAMES E., 712 SAN FERNANDO Bldg. A6619—Main 267.
WINTHALL & WALLACE, 216 TRUST AND SAVings Bldg. F6282—Main 8008. Patent Attorneys.

PIANO REPAIR SHOPS.

QUAGLINO, L., 727 W. NINTH ST. F0807. Piano polishing and refinishing.

PIANOS AND MUSICAL INSTRUMENTS.

BIRKEL, GEO. J. CO., 446 S. BROADWAY. BDWY. 3—60180. Also Victor talking machines.

PICTURE AND VAUDEVILLE THEATER BROKERS.

RYAN, LEO, 802 S. OLIVE ST. BDWY. 7246—A2688.

PIPE AND FITTINGS.

CALIFORNIA NATIONAL SUPPLY CO., 249 N. Los Angeles st. Main 9972—10749.
CLAMPITT, E. J. & CO., LAKESHORE AVE. and Colfax st. A2622—Main 6868.

PIPES AND PIPE REPAIRING.

JOHN'S PIPE SHOP, 524 S. Spring st., opposite Hotel Alexandria. Expert pipemaker. Repairing. F2880. Just a door down.

PLASTER REPAIRING.

NYELSON, THEO., 944-946 S. HILL ST. F1220—Main 1220.

PLATERS.

McNARY PLATING WORKS, 1419 E. 12TH. 21445. Commercial plating. Metal novelty manufacturers.

PLUMBERS AND GASFITTERS.

SMOOT, STEPHEN, 406 E. SIXTH. PHONE PICO 1346. Jobbing specialty.
SWINNERTON BROS., 109 S. BROADWAY. MAIN 6148—A2781.

PRINTERS AND PUBLISHERS.

TIMES-MIRROR PRINTING & BINDING HOUSE, 118 S. Broadway. Pico 700—10201.

PUMPS AND PUMPING MACHINERY.

SMITH-BOOTH-USHER CO., 226-236 CENTRAL ave. Main 2005—10661.

REAL ESTATE.

BOWAN, R. A. & CO., 500 TITLE INSURANCE Bldg. 10444—Main 7000.

REAL ESTATE EXCHANGES.

MINER, M. W. & CO., FOURTH FLOOR, 621 S. Spring st. Main 2075—60078.

REAL ESTATE AND MORTGAGES.

CONANT, CHAS. M., 210 W. SEVENTH, 1106 VAN Nuys Bldg. Main 506—F3231. Also insurance.

RESTAURANTS.

H. & F. RESTAURANT, FITZPATRICK BROS., PROPS., 221½ W. First. Main 1264.

ROOFING.

WEAVER ROOF CO., SYLVESTER I. WEAVER, Pres., 328-345 S. Second st. Belvy. 754—F5805. Manufacturers of composition roofing.

RUGS—ORIENTAL.

LOFTUS, FRANK L. & WM. M., 720 S. BROADway, second floor. Broadway 1945—A1703.
MIRAKIAN, J. M. & CO., 803 S. FIGUEROA. F5020.

SALT DEALERS.

FULLER, LEONTON & STRONG, 604-607 S. Third st. A6852.

SCHOOLS AND COLLEGES.

BROWNSBERGER COMMERCIAL COLLEGE, 625 S. Hope. Main 2911.

SEEDS, PLANTS AND FLORISTS' SUPPLIES.

ROEMER & MUNGER SEED CO., 107-109 Requena and 113 N. Main st. Main 8477.

SHOWCASE AND STORE FIXTURES.

WISNER SHOWCASE AND FIXTURE CO., 1017-S. Los Angeles st. Main 9136—10437. Soundness and value in furniture.

SOAP MANUFACTURERS.

LOS ANGELES SOAP CO., 622 S. SANTA FE. 10737—Main 9018.

SPORTING GOODS.

TUFTS-LYON ARMS CO., 428 S. SPRING ST. 60626—Main 1068.

TAMALE MANUFACTURERS.

TAYLOR'S TAMALES, 932 W. 23RD ST. 10. 944—22210.

TANKS.

HOLLENBECK, J. F. TANK CO., 329-343 S. 3rd st. A1784—Main 5080.

TRANSFER AND TRUCK COMPANIES.

AUTO EXPRESS OFFICE, 509 E. MAIN. 10. 1117—60077.

TRUNK, BAG AND SUITCASE MANUFACTURING—WHOLESALE AND RETAIL.

LOS ANGELES TRUNK FACTORY, S. TOMten, Prop., 419 S. Spring. 604 S. Main.

VAN AND STORAGE COMPANIES.

LOS ANGELES VAN, TRUCK AND STORAGE CO., 612-614-616 Lincoln st. F6070.

WALL PAPER AND PAINTS.

MUELLER, THEO., 944-946 S. HILL. Main 10. F1206.
NEW YORK WALL PAPER CO., 1022 S. Main. Main 6790—F6161.

Intellectual.

GOOD BOOKS SOLDIERS' NEED.

At Least Two Million Desired for Uncle Sam's Men.

Pershing Says He Would Like Fifty Tons a Month.

Technical Works in Big Demand in Training Camps.

BY FREDERIC J. HASKIN.

[SPECIAL CORRESPONDENCE.]

WASHINGTON, April 2.—Wanted, books for soldiers; at least 2,000,000 of them, more if possible; must be good readable books, preferably not of the type that has outlived or mistaken its usefulness.

This is the message from Washington that is causing librarians all over the country to spend such a busy week prying books away from their owners. It explains why laundries, grocery stores and other establishments in some cities have suddenly made the collection of books a part of their business; why book boxes now stand side by side with mail boxes on the street corners, and why everybody from janitors to wealthy society ladies are demanding your books.

Already thousands of books are pouring into the libraries in answer to this appeal of the American Library Association. But there is still need for thousands more. Here is an opportunity, says the association, for everybody to do something for American soldiers. Many of us cannot knit, many cannot afford to buy a Liberty Bond, but few people are so poor that they cannot give at least one book—and a good book—to this American war library.

PERSHING'S CALL.

Gen. Pershing has sent word that he would like to have fifty tons—or 100,000—books a month for his men in France. A dispatching officer is now maintained by the American Library Association at each port of embarkation, and every steamer that leaves the United States carrying troops to France also carries many shelves of books. Special two-shelf bookcases are provided by the association, which may be fitted one on top of the other, so that the books take up very little space and yet are available for use on the way over. In France the books are turned over to the Y.M.C.A. and K. of C. secretaries, to chaplains and to Red Cross units for circulation among the American camps.

In addition to maintaining this exportation service, the American Library Association also maintains circulating libraries at thirty-four training camps in this country, and is rapidly getting them installed at naval bases and on ships.

This is the first attempt ever made in an American war to keep libraries in reach of an army. If anybody had ventured to suggest such a thing during our Civil War he would have been regarded as hopelessly impracticable. Mr. J. S. Lockwood, a Civil War veteran, says that, to the best of his knowledge, no books were furnished the soldiers of the sixties with the exception of a few that were sent to hospitals around Washington and in the North. Occasional copies of Harper's Weekly and Frank Leslie's Weekly reached the camps, but these did not make up for the lack of books, which was felt so intensely that a couple of English grammars enjoyed an overwhelming popularity among the men shut up in Libby prison.

GROWN SINCE CIVIL WAR.

Since the Civil War the American appetite for reading has grown. No people in the world has so enormous an appetite for print.

When the American citizen gets up in the morning he makes a bee line for the front door, where, deposited on the mat, is his morning newspaper—the standard accompaniment to his breakfast. In the evening, coming home on or in the car, he reads another newspaper, and when the evening meal is over, on the nights when he does not go to a movie he reads a book. Man is a creature of habits, and in Americans the reading habit is firmly and unalterably rooted.

Take this American citizen and put him in a training camp, miles from the nearest news stand, with five hours of leisure to be disposed of every night, and he is apt to act like the Monk of Siberia.

"Many people seemed to have gathered the idea that the soldier in training does not have any time to himself, owing to the arduousness of his military duties," complained an army officer a few days ago, "and I should like to assure every one of these mistaken individuals that he has a period of leisure from mess, which occurs at 5 o'clock in the evening, until 'Taps' are sounded at 10. Nothing can speed these hours like books."

There are occasional glee club concerts and vaudeville shows in camp, but these do not make up to the American man for his daily glimpse of the sporting page or his favorite great American weekly. Indeed, experience has shown that camp life only tends to aggravate the American craving for print. The mental concentration required in performing military duties and the stimulus afforded by many new impressions usually produce a more serious frame of mind and a man becomes inclined to study.

TECHNICAL BOOKS DESIRED.

Thus, with some surprise the American Library Association finds that the greatest demand among men in training camps is for technical books rather than for fiction. Thousands of requests have been received for text-books on radio, engineering, military tactics, electricity, motors and chemistry. One day six copies of a standard text-book on electricity arrived at one camp, and the next day every copy had been charged out.

The American training camp has become more collegiate than the college. Many of the men are anxious to win commissions, and with this end in view are studying certain special lines. "The fellows work and study a good deal harder in the training camps than they would in a university," says Mr. Raymond B. Fosdick. "This war is a highly specialized affair. It's a modern science which the men must learn by studious application to the problems of drill and trench. They acquire the habit of study, of application, in the training camp of today."

A story showing a distinct contrast between the American training camp and American university, however, is told by a librarian working in one of the western camps. It seems that a young reserve officer in returning a book to the camp library remarked that it was the first book he had read in four years. The librarian was then curious to know what the young man had been doing during those four years. "Going to the University of Mississippi," he announced gravely.

SOME LIKE FICTION.

Nevertheless, in spite of the wide demand for technical books, there is also a demand for fiction. Mr. Burton Stevenson, a well-known American author, who volunteered as a librarian in one of the camp libraries, says that the most popular book on its shelves was "Huckleberry Finn" and the second most popular was "Tom Sawyer." Jack London, O. Henry, Conan Doyle, Kipling, Poe, Booth Tarkington, Dumas and H. G. Wells are all popular authors. Shakespeare is surprisingly popular in some camps. Says one librarian: "I expected the first call to be for a London or McCutcheon book. Instead I was somewhat taken aback to have the first man ask for Shakespeare's 'Pericles.'"

In camps where men are brought from all walks of life there is naturally a wide diversity in choice of reading. Some of the men are well educated, and others are not. A few cannot even read or write. Thus, when a librarian in one camp asked for an assistant, the officer in charge appointed a private who could neither read nor write.

On the other hand, many of the camp libraries have difficulty in supplying the books demanded by the better-educated men. One day a private asked the librarian of his camp for a book on electric motors. When the librarian gave him what he considered his best book on the subject, the man exclaimed: "Oh, I did the drawings for that book. I want something better than that."

In view of so many unexpected requests for technical books, the American Library Association has been compelled to spend a large part of the $1,000,000 collected by popular subscription last fall on such volumes. The construction and maintenance of libraries in the various training camps, and the provisions of books have also cost a great deal. Since the work has increased to such a great extent, it has been placed under the direction of Dr. Herbert Putnam of the Library of Congress.

The time has come, however, when the association can no longer afford large expenditures for new books, the maintenance of the thirty-four camp libraries alone costing more than $100,000 a year. The association has organized the work, erected buildings under great difficulties, and has furnished the men with nearly 200,000 books. It is now up to us—the civilian American public—to do the rest.

One thing more: In giving books to this war library, do not make it an opportunity to get rid of those you don't want. A complete set of "Elsie books," or faded volumes of the feminine fainting period or back copies of "The Undertaker's Review" will not be accepted. Books of an improper character, moreover, will never reach the soldier, their literature being censored as rigidly as that of a young lady's finishing school.

Getting Scarce.

MULELESS DAYS NOW POSSIBLE.

Bureau of Animal Industry Warns Southern Farmers.

Demands of American Army Have Taken Best Stock.

Curtailment of Breeding Puzzling the Department.

BY FREDERIC J. HASKIN.

[SPECIAL CORRESPONDENCE.]

WASHINGTON (D. C.) April 2.—Among the calamities threatening the American republic are muleless days. Farmers are already experiencing them in some localities, but the present scarcity is nothing compared to that predicted for the future unless the production of mules is increased.

Just how great a misfortune muleless days would be is not realized by most of us, but the Bureau of Animal Industry of the Department of Agriculture is quite impressive about it. Many industries, according to them, would be handicapped by a lack of mules, and the farmers would be seriously afflicted. The bureau now has several of its county agents touring the South, warning southern farmers of the shortage imminent, and encouraging them to breed their own mules. Farmers can breed their own mules much more economically than they can buy them from the large mule-breeders, asserts the bureau, and at the same time safeguard themselves against a future scarcity.

While the mule population of this country is larger this year than it has ever been before, the demand for mules is larger still. First, comes the demand from the army for mules to be used on the western front, where they are used for the hauling of heavy transports. For this work, indeed, mules are said to be more efficacious than horses, which are not so strong, and motor trucks, which have a habit of selecting emergencies in which to get stuck in the mud. Only, it is impossible to use mules near the firing line, because they lack the courage of the horse, becoming frightened and unmanageable under direct fire.

The American forces are the only ones making extensive use of the mule. The others have kept almost entirely to the use of horses and trucks largely out of preference and because they are not so well acquainted with the mule. Germany, having very few mules and heavy draft horses, has been compelled to use motor power exclusively for this work. Before the war, horse-breeding in Germany, which was under government supervision, was confined to the production of light medium-weight horses of the cavalry type—a practice which Germany has had reason to regret, since there is a great need for heavy horses in this war.

ARMY DEMAND GREAT.

In addition to the demand for army mules, which is taking all the best animals in this country is the increased demand for mules in the South. The draft has left the South short on labor, and farmers are compelled to substitute mules and machinery in the place of hired hands in planting and harvesting crops.

Fortunately, the South is rich this year owing to the high prices obtained for cotton last season, so that most farmers are able to buy mules, which are becoming expensive. Even poor mules are bringing $200 and $400 apiece, while the average price is $1000 a pair. The small farmers who are unable to meet this price are facing a serious situation. With cheap labor gone, and with mules, horses and machinery beyond their pocketbooks, these farmers will have great difficulty in living up to the standards of the Food Administration unless the banks come to their rescue. Thus the mule has become an important factor in the food situation.

The Bureau of Animal Industry estimates that there were over 5,000,000 mules in this country in January—considerably more than there were that time last year, so that there would be no shortage were it not for the unprecedented demand. The United States has always been the largest mule-raising nation in the world. Perhaps the American sense of humor alone can make allowances for the mulish disposition, for he is not much appreciated in Europe. With the exception of Spain, there are few mules on the eastern continent.

BREEDING IS IMPORTANT.

Horse mule-breeding is nearly as important as horse - breeding. Missouri proudly holds first place on the list of mule-breeding States, while Texas, Kansas, Oklahoma, Tennessee and Kentucky offer lively competition. With the rapid extension of the use of the motor-truck, the industry has constantly been pointed to by automobile enthusiasts as a distinctly shaky investment, but so far there is no sign of an immediate collapse. Mules are still popular in the cities, and they are even more esteemed on the farms. According to the Bureau of Animal Industry, farming can never be done entirely by machinery; there will always have to be a couple of mules or horses about to pull the tractor out of the mud. Hence, the demand for mules, the bureau believes, will be large for years to come.

Yet for some inexplicable reason which is puzzling agriculture officials, mule-breeding was greatly curtailed this year. One agent of the Department of Agriculture estimates that for every four mule colts born last year only two were born this year. The effect of this curtailment will not be felt immediately, of course. A mule is usually not a good working animal before it has reached the age of three years, while the best mules are not initiated into the field of labor until five years old. So the greatest mule-shortage is still four or five years off.

Nevertheless, the Bureau of Animal Industry is already taking steps to combat it. "There is no telling how long the war will last," says Mr. Bell, horse expert of the bureau, "so someone has said that the last seven years of the war will be the worst. A mule shortage at any period of the war would handicap both the army and the farmer."

For this reason the bureau is attempting to impress southern farmers, particularly, with the need for raising their own mules. In most of the southern States it is an entirely new propaganda, and some of the farmers are regarding it dubiously. The South, at present, according to one agent of the Department of Agriculture, who has recently returned from a tour of that section, is mad on the subject of raising pigs. The pig clubs, promoted by the department, have engendered a spirit of friendly rivalry between various communities, and pigs and pig-owning have become matters of civic pride. To own a pig is as necessary to the southern farmer's social status as owning a Liberty Bond. And this, in spite of the fact that in many instances the appetite of the pig makes him a doubtful asset.

It is with some reluctance, therefore, that the southern farmer may be expected to turn from pigs to mules. In the first place, he has mastered all the scientific principles of pig-raising, so that now the average southern pig is a noble specimen of his race, while the breeding of mules is practically unknown to him.

WHERE DIETING IS THE FASHION.

Nowhere in the world do women devote so much attention to dieting as in Tunisia. When young they keep at it all the time.

And no wonder, inasmuch as in that country a girl's chances of getting a husband depend at least very largely upon her avoirdupois. Unless she corresponds to specifications in that particular she has little prospect of marriage.

But she does not diet to get thin. Oh, no, indeed; quite the contrary. Nobody in Tunisia wants to marry a skinny woman. The ideal of feminine pulchritude in that part of the world is fat. The fatter the better.

It is the custom for the Tunisian wife-seeker to give to the girl of his provisional choice an anklet many sizes too large, with a promise to marry her as soon as she is unable to slip it off.

She is considered to have attained perfection in beauty if she is unable to put on a commodious mother-hubbard gown without bursting the seams. By dieting she hopes to attain 250 pounds. But a weight of 300 to 350 pounds is not uncommonly achieved.

There is many an American woman, anxious to grow thinner, who thinks it would be much easier to "stuff" than to "bant." But, as a matter of fact, anybody can get surely thinner by giving up fattening foods, whereas to grow fat is incomparably more difficulty for many persons.

The Tunisian woman, to make weight, relies largely upon the seeds of a leguminous plant, called "fenugreek," which are supposed to have a marvelous effect that way.—[Philadelphia Ledger.

Marines Carry Pirate Blade.

In every United States Marine officer's scabbard rests a testimonial of the American sea soldiers valiant participation in ridding the world of the old Barbary pirate nests, says a Marine Corps note. The Marine's scimitar, with its curved blade and Mameluke grip hilt, was adopted from the knife surrendered by the pirate chief at the time the historic frigate Philadelphia crushed the Tripolitan brigands. Swords in other branches of America's fighting forces are adaptations of the old Roman blade.

SHIPPING.

PORT OF LOS ANGELES.

ARRIVED—SATURDAY, APRIL 6.

Steamer Celilo, Capt. Tietjen, from Portland.
Steamer Klamath, Capt. Jamieson, from Seattle.
Steamer Tamalpais, Capt. Hansen, from Gray's Harbor.
Steamer Tiverton, Capt. Hardwick, from Portland.

SAILED—SATURDAY, APRIL 6.

Steamer Haleo, Capt. Nelson, for Astoria.
Steamer Celilo, Capt. Tietjen, for San Diego.
Steamer Santa Monica, Capt. Olsen, for Portland.

PASSENGER SCHEDULE.

TO ARRIVE.

April.	From.	Steamer.	Line.	Time.
7	Portland, Beaver	S. F. & P.	12:00	m.
7	Seattle, Admiral Schley	Pacific	5:00	p.m.
7	San Diego, Adm. Schley	Pacific	7:00	a.m.
8	Seattle, President	Pacific	6:00	p.m.
11	San Diego, President	Pacific	6:00	a.m.
12	Seattle, Adm. Dewey	Pacific	5:00	p.m.
13	Portland, Rose City	S. F. & P.	12:00	m.
14	San Francisco, Topeka	Pacific	6:00	a.m.
14	Seattle, Queen	Pacific	6:00	p.m.
16	San Diego, Queen	Pacific	7:00	a.m.

TO DEPART.

April.	For.	Steamer.	Line.	Time.
8	Portland, Beaver	S. F. & P.	12:00	m.
8	San Diego, Adm. Schley	Pacific	5:00	p.m.
9	Seattle, Admiral Schley	Pacific	12:00	m.
10	San Diego, President	Pacific	10:30	a.m.
11	Seattle, President	Pacific	12:00	m.
12	Seattle, Adm. Dewey	Pacific	12:00	m.
13	Portland, Rose City	S. F. & P.	12:00	m.
14	San Francisco, Topeka	Pacific	5:00	p.m.
15	San Diego, Queen	Pacific	10:30	a.m.
16	Seattle, Queen	Pacific	12:00	m.

WHERE PASSENGER STEAMERS DOCK.

Pacific Steamship Company steamers leave Pier A, Wilmington, for San Diego, San Francisco and Seattle. San Francisco and Portland Steamship Company steamers leave Southern Pacific wharf, San Pedro, for San Francisco and Portland.

Steamers call at San Francisco to and from ports further north.

LOCAL CARRIERS.

Steamers leave San Pedro for Catalina Island at 10 o'clock a.m. daily, arriving at Avalon at 12:15 p.m. Returning, steamer leaves Avalon at 2:30 p.m., arriving at San Pedro at 5:45 p.m.

Launches for Long Beach leave foot of Fifth street, San Pedro, hourly from 10 a.m. to 6 p.m. daily, and until 7 p.m. Sundays.

IN PORT.

Steamer Landing, pier A.
Steamer Tamalpais, Gray's Harbor, E. K. Wood dock.
Steamer Klamath, McCormick dock.
Steamer Celilo, Ellis dock.

COASTWISE CARGO CARRIERS.

Steamer Daisy Matthews, Portland, loading.
Steamer Davenport, Tacoma, sailed March 31.
Steamer Helene, Gray's Harbor, sailed April 3.
Steamer Washington, Eureka, sailed April 5.
Steamer Yellowstone, Coos Bay, sailed April 4.
Steamer Charles Christensen, Willapa, sailed April 2.
Steamer Santiam, Astoria, loading.
Steamer Alaska, Gray's Harbor, loading.
Steamer Multnomah, Puget Sound, sailed April 3.
Steamer Rainier, Seattle, loading.
Steamer Wapama, Seattle, loading.
Steamer Wahkeena, Columbia River, loading.
Steamer Ernest H. Meyer, Portland, loading.
Steamer Thos. J. Potter, Astoria, loading.
Steamer Stanwood, Tacoma, sailed April 4.
Steamer Wilmington, Tacoma, sailed April 4.
Steamer Westerner, Gray's Harbor, sailed March 28.
Steamer Martha Buckner, Coos Bay, loading.

TIDE TABLE.

Sunday,	April 7...	0:12	6:02	12:42	6:56
		1.4	5.0	0.2	4.9
Monday,	April 8...	1:03	6:59	1:29	7:53
		0.6	5.2	0.2	5.5
Tuesday,	April 9...	1:50	7:51	1:56	8:05
		0.2	5.4	0.3	5.8
Wed'day,	April 10...	2:36	8:41	2:53	9:41
		0.0	5.4	0.5	6.1
Thursday	April 11...	3:20	9:31	3:10	10:19
		1.1	4.3	0.6	6.4

PORT NOTES.

The French motor schooner Suzanne sailed last night for Callao, after experiencing considerable difficulty in filling in her crew here. Five men went ashore against the order of Capt. Healey and when they returned were refused permission to go aboard the vessel.

Capt. Healey furthermore refused to pay the men, saying they had deserted his craft and therefore forfeited their wages, totaling about $250. The men appealed to the Collector of Customs, but the latter was unable to take legal action and the vessel sailed without them.

DOCTOR DIES OF GAS AFTER TREATING WOUND

In November, 1915, near Auberive, east of Rheims, a French infantry company had its first taste of German gas. At that time French infantry regiments had not got the gas masks they have now. A young doctor with the rank of lieutenant had been detailed to the company and was serving with it in the trenches when he was overcome by the poisonous fumes. As well as able he tried to overcome his sickness. The Germans had attacked and had been repulsed and the wounded were being brought in. A seriously wounded French poilu was brought to the doctor, who immediately set out to relieve the man of his pain and dress his wound. While doing so the doctor again gave way to sickness. The men round him quickly brought him to and advised him to go to the nearest emergency hospital and be treated. This the doctor refused to do while he had a patient. Mastering his sickness and under great difficulties he tended the soldier, dressed his wounds and then fell back and died as the result of poisoning by gas. In terrible agony he had thought first of his duty. His patient, sent to a hospital and carefully cared for, is now as strong and well as ever.—[Correspondence of New York World.

Can Taste Daylight, Too.

You may eat all the daylight you want as well as save it. A fish known as the daylight has appeared in the New York market from local waters, and John T. Nichols, assistant curator of the Department of Fishes of the American Museum of Natural History said yesterday this fish is delicious.

"The daylight or sundial is a small relative of the European turbot," Mr. Nichols said, "and, like that well known food fish, its flesh

bers of Representative
utions of Los Angeles.

SALT DEALERS.

PUBLIC, LEIGHTON & STRATTON, 613-617 S. Hope st. Main 8262.

SCHOOLS AND COLLEGES.

SHORTHORNER COMMERCIAL COLLEGE, 633 S. Hope. Main 7811.

SEEDS, PLANTS AND POULTRY SUPPLIES.

ARNOLDS & MUNGER SEED CO., 227 and 229 South and 115 N. Main st. Main 8547—A6547.

SHOWCASE AND STORE FIXTURES.

WINDER SHOWCASE AND FIXTURE CO., 324-326 S. Los Angeles st. Main 9184—A1869. Also new, second-hand and other furniture.

SOAP MANUFACTURERS.

LOS ANGELES SOAP CO., 632 N. FIRST ST. 20122—Main 6016.

SPORTING GOODS.

TUTTS-LYON ARMS CO., 420 S. SPRING ST. 60866—Main 1096.

TAMALE MANUFACTURERS.

TAYLOR'S TAMALES, 961 W. 22ND ST. West 3344—20339.

TANKS.

BOLLENBACH, J. F. TANK CO., 210-214 E. 3rd. bet st. 48784—Main 5096.

TRANSFER AND TRUCK COMPANIES.

AUTO EXPRESS OFFICE, 240 S. MAIN. Main 3117—60317.

TRUNK, BAG AND SUITCASE MANUFACTURING—WHOLESALE AND RETAIL.

LOS ANGELES TRUNK FACTORY, E. WEINER, Inc. Prop., 419 S. Spring. 6254 S. Main. A1132—12060.

VAN AND STORAGE COMPANIES.

LOS ANGELES VAN, TRUCK AND STORAGE CO., 812-814-816 Lincoln av. Pico. Main 127.

WALL PAPER AND PAINTS.

WEILAND, THOS., 944-946 S. Hill. Main 1200. 21200.

NEW YORK WALL-PAPER CO., 1001 S. Main st. Main 4780—21140.

RANGE OF STOCK PRICES IN BOSTON.

[Furnished by A. E. Carey & Co., No. 119 West Fourth street, Los Angeles.]

BOSTON, April 6.—Closing quotations:

	Close	Adv.		Close	Adv.
Adventure	7¼		Mass. Gas.	79¾	¾
Ahmeek	70	½	Mex. Pet.	71¾	¾
Alloues	21		Michigan	13¾	
Am. Zinc	11¾		Mich. Pet.	47	
Arcadian	13¾		Nevada	19¾	
Arcadian Con.	5		Nev. Con.	15¾	
Arizona Com.	35¾	¾	New Dev.	1¾	
Butte & Balak	2¾		North Butte	63¾	¾
Butte & Sup.	39¾	¾	Old Colony	45	
Calaveras	6¾		Old Dom.	65	
Calumet & Ariz.	67¾	¾	Osceola	72¾	¾
Calumet & Hec.	525	5	Pond Creek	24¾	
Centennial	21		Quincy	72¾	¾
Chino	30¾	¾	Ray Cons.	19¾	
Copper Range	57¾	¾	Shannon	10¾	
Daly West	20¾		Superior	41¾	¾
Davis-Daly	2¾		Superior & Pitts.	14¾	
East Butte	11¾		Tamarack	70	
Franklin	9¾		Trinity	32¾	¾
Granby	73¾	¾	Tuolumne	1¾	
Greene-Cananea	39¾	¾	U. S. Smelting	57¾	¾
Hancock	39¾	¾	U. S. Smelting pfd.	49¾	¾
Helvetia	27¾		Utah Apex	3¾	
Indiana	25¾		Utah Con.	11¾	
Inspiration	47¾	¾	Utah Metals	6¾	
Isle Royale	29¾		Utah Sec.	1¾	
Kerr Lake	6¾		Ventura	31¾	¾
La Salle	2¾		Victoria	3¾	
Lake Copper	23¾		Wolverine	54¾	¾
Mass. Con.	15¾		Wright-M.	7¾	

NEW YORK OIL STOCK QUOTATIONS.

[Furnished by A. E. Carey & Co., No. 119 West Fourth street, Los Angeles.]

NEW YORK, April 6.—Closing quotations today:

	Close	Adv.		Close	Adv.
Angl.	12¾		Pierce Oil	25¾	
Ark. Nat.	1¾		Prairie Oil	257	2
Atlantic	1¾		Prairie Pipe	157	1
Buckeye	97		Rock Isl.	12¾	
Cal. Petr.	12¾		Sapulpa	1¾	
Chicago	1¾		Simms Pet.	1¾	
Cities Serv.	57¾	¾	Simms Pet. pfd.	5¾	
Colo. Gas	1¾		Southern Pipe	1¾	
Colo. Pet.	1¾		Southern Pr.	1¾	
Cosden	1¾		Stand. Oil	1¾	
Crescent	1¾		Texas Pipe	1¾	
Cumberland	1¾		Texas Pr.	1¾	
Elk Basin	1¾		Texas Oil	1¾	
Emp. Gas	1¾		Tidal Osage	1¾	
Emp. Gas pfd.	1¾		Tidewater	1¾	
Galena	1¾		Tidewater pfd.	1¾	
Gen. Petr.	1¾		Transcont.	1¾	
Glenrock	1¾		Union Tank	1¾	
Gulf Oil	1¾		Vacuum	1¾	
Gulf Pipe	1¾		Wilcox	1¾	
Houston	1¾		Wilcox Oil	1¾	
Illinois	1¾		Wyo. Oil	1¾	
Indiana	1¾		Total sales, 1,000 shares.		
Kan. & Tex.	1¾				
Kan. Gas	1¾				
Kan. Oil	1¾				
Kay Oil	1¾				
Kay Oil pfd.	1¾				
Kentucky	1¾				
Lone Star	1¾				
Mexican	1¾				
Mid-Kan.	1¾				
Mid-Kan. pfd.	1¾				
Mo. Kan. & Tex.	1¾				
Mo. Pac.	1¾				
Nat. Trans.	1¾				
New Mex.	1¾				
N. Y. Transit	1¾				
N. Y. Transit pfd.	1¾				
Northern Pipe	1¾				
Northern Pr.	1¾				
Ohio Cities	1¾				
Ohio Fuel	1¾				
Ohio Oil	1¾				
Okla. Nat.	1¾				
Okla. Prod.	1¾				
Penn. Mex.	1¾				
Penn. Oil	1¾				
Penn. Pipe	1¾				
Penn. Pr.	1¾				
Penn. Pr. pfd.	1¾				
Penn. Pr. rights	1¾				
Penn. Pr. rights pfd.	1¾				
Penn. Pr. rights pfd.	1¾				
Penn. Pr. rights pfd.

Business Page: Money, Stocks and Bonds—Grain—Mines—Financial Market Abroad

Stocks and Bonds.

BETTER BATTLE ADVICES STIMULATE WALL STREET.

Market Leaders Attain Highest Levels of the Week—Loan a Factor.

[BY A. P. NIGHT WIRE.]

NEW YORK, April 6.—Under the influence of stimulating advices from the battle-front and the mighty impetus given to the third Liberty Loan today's stock market strengthened in all quarters, leaders attaining to highest levels of the week. Trading was broader and more active, the total of the two hours far exceeding yesterday's five-hour session. Extreme gains in important issues extended from 2 to 5¾ points and among speculative shares advances ranged from 5 to 9 points.

United States Steel asserted its former leadership, gaining 1¼ points on steady accumulation, including several large individual blocks.

Railroads and petroleums were next in favor, Pacific preferred, Atlantic Gulf, Texas Company and Royal Dutch leading in those groups. Rails made up in strength what they lacked in activity. Canadian Pacific, Union Pacific, Reading and other investment shares gained 1 to 3½ points, sales amounted to 105,000 shares.

A decrease of about $16,750,000 in actual reserves and $17,000,000 excess reserves to slightly less than $45,000,000, actual issues also contracting by almost $44,000,000.

WEEKLY REVIEW.

NEW YORK, April 6.—Wall street was put to severest test of its courage and sanity during the past week, but emerged with unlimited confidence. War was there any impairment of patriotic values.

The most outward manifestation of its growth was visible while the harvest brigade on the floor of the Stock Exchange struggle to keep pace with the increasing demands for clerical service. Not since the first days of the Liberty Loan campaign has the total attained on any one session been the equivalent of the number of shares for three hours.

Speculation of the week witnessed the signal test of the tremendous war finance corporation's ability to influence values. Not since the days of the first Liberty Loan under pressure that would have overwhelmed the ordinary machinery of the Stock Exchange has there been such a demonstration of the power of the organization, especially the 5% pledge virtually all of the stocks of the principal railroads.

Another feature this year susceptible was the fact that for the first time there was a general relaxation was shown in the short interest, which, at the end of the week, stood at 3½ per cent of the total registered, while 6 per cent was paid for the longer accommodations.

So far as the stock market displayed any trend at all, industrials or recognized worth fared rather better than rails.

Bonds were strong. French issues supplementing yesterday's gains. Total sales (par value) aggregated $2,900,000. United States bonds (old issues) were unchanged on call during the week.

COMPARISON OF SALES.

NEW YORK BUREAU OF THE TIMES, April 6.—Following is comparison of today's stock and bond sales:

COMPARISON OF BOND SALES.

Total sales, April 6, 1918	$ 2,850,000
Same day of week last year	2,540,000
From January 1 to date	268,150,000
Same period in 1917	279,774,000

COMPARISON OF STOCK SALES.

Total sales, April 6, 1918	291,500 shares
Same day of week last year	682,900 shares
From January 1 to date	24,570,512 shares
Same period in 1917	48,506,093 shares

FOREIGN EXCHANGE.

NEW YORK BUREAU OF THE TIMES, April 6. —Foreign exchange:

	Demand or check.	Cable.
London	4.76 7-16	4.76
Paris	5.78¾	5.79¾
Berlin	70.00	70.25
Vienna	2.50	2.50
Petrograd	13.00	13.25
Switzerland	5.00	5.00
Greece	10.40	10.45
Holland	41.00	41.50
Norway	20.75	20.90
Calcutta	35.75	36.25
Italy	6.94	6.82¾
Bombay	34.75	34.87½
Manila	49.87½	50.00
Mexico	49.50	49.75
Stockholm	24.00	24.00
Copenhagen	20.75	21.00
Christiania	21.00	21.25

NEW YORK, April 6.—Mercantile paper, four and six months, 6 per cent. Sterling, sixty-day bills, 4.72¾; demand, 4.76 7-16; cables, 4.76 1-16. Bar silver, 91⅝. Mexican dollars, 74. Government bonds easy. Railroad bonds strong.

NEW YORK, April 6.—The actual condition of clearinghouse banks and trust companies for the week shows that they hold $44,545,040 reserves in excess of legal requirements. This is a decrease of $16,721,480 from last week.

STOCK QUOTATIONS IN NEW YORK.

[Furnished by Logan & Bryan, Members New York and Boston Stock Exchanges, Van Nuys Bldg., Los Angeles.]

NEW YORK, April 6.—Following are the closing prices, sales, and high and low quotations today:

Sales.	Stocks.	High.	Low.	Bid.	Asked.
	Alaska Gold			7½	8
	Alaska Mex.			1	1½
	Allegheny C. L.			105	107
2,400	Allis-Chalmers	110	108½	109	110
	Am. Agr. Chem.			97	98
	Am. Beet Sugar			65	67
	Am. Can			44	45
	Am. Can. pfd.			107	108
	Am. Car & Fdy.	120	118½	119	120
	Am. Car & Fdy. pfd.			117	118
	Am. Cotton Oil			57	58
	Am. Ice Securities			34	35
	Am. Linseed			44	45
	Am. Linseed pfd.			80	82
	Am. Locomotive	84½	83½	84	84½
	Am. Smelting	97½	96½	97	97½
	Am. Smelting pfd.			107	108
	Am. Steel Foundries			58	59
	Am. Sugar			107	108
	Am. Sugar pfd.			117	118
	Am. Tel. & Tel.	104½	103½	104	104½
	Am. Tobacco			84	85
	Am. Tobacco pfd.			104	105
	Am. Woolen			71	72
	Anaconda			39	40
	Atchison	91½	90½	91	91½
	Atchison pfd.			94	95
	Atlantic Coast Line			107	108
	Baldwin Loco.			77	78
	Baltimore & Ohio	57½	56½	57	57½
	Bethlehem Steel B			105	107
	Brooklyn Rapid Transit	10½	10	10½	10¾
	Butte & Superior			69	70
	Butte Copper & Zinc			5	5½
	California Petroleum			22	23
	California Petroleum pfd.			62	63
	Canadian Pacific	164½	163½	164	164½
	Central Leather	117½	116½	117	117½
	Central Leather pfd.			107	108
	Chandler Motor			135	140
	Chesapeake & Ohio	61½	60½	61	61½
	Chicago & Alton			15	16
	Chicago & Alton pfd.			45	46
	Chicago Great Western			14	15
	Chicago Great Western pfd.			29	30
	Chicago Milwaukee & St. Paul	68½	67½	68	68½
	Chicago Milwaukee & St. Paul pfd.			94	95
	Chicago & Northwestern	94½	93½	94	94½
	Chicago & Northwestern pfd.			107	108
	Chicago Rock Island & Pacific	24½	24	24½	24¾
	Chicago Rock Island & Pacific pfd.			41	42
	Colorado Fuel & Iron	41½	40½	41	41½
	Colorado & Southern	41½	40½	41	41½
	Colorado & Southern 1st pfd.			71	72
	Colorado & Southern 2nd pfd.			61	62
	Consolidated Gas	117½	116½	117	117½
	Corn Products	32½	31½	32	32½
	Corn Products pfd.			94	95
	Crucible Steel	74½	73½	74	74½
	Cuba Cane Sugar			29	30
	Cuba Cane Sugar pfd.			94	95
	Cuba Cane Sugar rights			¼	½
	Cuba Cane Sugar rights pfd.			1	1½
	Cuba Tobacco			44	45
	Cuba Tobacco pfd.			94	95
	Delaware & Hudson	164½	163½	164	164½
	Delaware, Lackawanna & Western	260½	259½	260	260½
	Denver & Rio Grande	14½	14	14½	14¾
	Denver & Rio Grande pfd.	34½	33½	34	34½
	Detroit United	74½	73½	74	74½
	Distillers' Securities	39½	38½	39	39½
	Dominion Coal	94½	93½	94	94½
	Dominion Iron & Steel	34½	33½	34	34½
	Dominion Iron & Steel pfd.			94	95
	Erie	17½	17	17½	17¾
	Erie 1st pfd.	29½	28½	29	29½
	Erie 2nd pfd.	23½	22½	23	23½
	General Electric	147½	146½	147	147½
	General Motors	84½	83½	84	84½
	General Motors pfd.			94	95
	Great Northern pfd.	94½	93½	94	94½
	Great Northern Ore	39½	38½	39	39½
	Gulf States Steel	74½	73½	74	74½
	Illinois Central	107½	106½	107	107½
	Inspiration Copper	57½	56½	57	57½
	International Harvester	107½	106½	107	107½
	International Harvester pfd.			117	118
	International Mercantile Marine	17½	16½	17	17½
	International Mercantile Marine pfd.			57	58
	International Nickel	34½	33½	34	34½
	International Paper	17½	16½	17	17½
	International Paper pfd.			74	75
	Kansas City Southern	24½	23½	24	24½
	Kansas City Southern pfd.			54	55
	Kennecott Copper	34½	33½	34	34½
	Lackawanna Steel	74½	73½	74	74½
	Lehigh Valley	74½	73½	74	74½
	Louisville & Nashville	124½	123½	124	124½
	Maxwell Motor	34½	33½	34	34½
	Maxwell Motor 1st pfd.	74½	73½	74	74½
	Maxwell Motor 2nd pfd.	34½	33½	34	34½
	Mexican Petroleum	107½	106½	107	107½
	Miami Copper	34½	33½	34	34½
	Missouri Kansas & Texas	24½	23½	24	24½
	Missouri Kansas & Texas pfd.	44½	43½	44	44½
	Missouri Pacific	14½	13½	14	14½
	Missouri Pacific pfd.	24½	23½	24	24½
	National Enameling	74½	73½	74	74½
	National Lead	74½	73½	74	74½
	National Lead pfd.	107½	106½	107	107½
	New York Central	74½	73½	74	74½
	New York Air Brake	74½	73½	74	74½
	New York Air Brake pfd.			94	95
	New York Central	74½	73½	74	74½
	New York Chicago & St. Louis	34½	33½	34	34½
	New York Chicago & St. Louis 1st pfd.	74½	73½	74	74½
	New York Chicago & St. Louis 2nd pfd.	54½	53½	54	54½
	New York Lackawanna & Western	74½	73½	74	74½
	New York Ontario & Western	34½	33½	34	34½
	Norfolk & Western	107½	106½	107	107½
	Northern Pacific	84½	83½	84	84½
	Pacific Mail	24½	23½	24	24½
	Pacific Tel. & Tel.	74½	73½	74	74½
	Pacific Tel. & Tel. pfd.	94½	93½	94	94½
	Pennsylvania	44½	43½	44	44½
	People's Gas	107½	106½	107	107½
	Pittsburgh Coal	44½	43½	44	44½
	Pittsburgh Coal pfd.	94½	93½	94	94½
	Pittsburgh Steel pfd.			107	108
	Pittsburgh Steel 2nd pfd.			94	95
	Pittsburgh Steel 3rd pfd.			84	85
	Pittsburgh Steel 4th pfd.			74	75
	Pittsburgh Steel 5th pfd.			64	65
	Pittsburgh Steel 6th pfd.			54	55
	Pittsburgh Steel 7th pfd.			44	45
	Pittsburgh Steel 8th pfd.			34	35
	Pittsburgh Steel 9th pfd.			24	25
	Pittsburgh Steel 10th pfd.			14	15
	Pittsburgh Steel 11th pfd.			4	5
	Pittsburgh Steel 12th pfd.			94	95
	Pittsburgh Steel 13th pfd.			84	85
	Pittsburgh Steel 14th pfd.			74	75
	Pittsburgh Steel 15th pfd.			64	65
	Pittsburgh Steel 16th pfd.			54	55
	Pittsburgh Steel 17th pfd.			44	45
	Pittsburgh Steel 18th pfd.			34	35
	Pittsburgh Steel 19th pfd.			24	25
	Pittsburgh Steel 20th pfd.			14	15
	Pittsburgh Steel 21st pfd.			4	5
	Pittsburgh Steel 22nd pfd.			94	95
	Pittsburgh Steel 23rd pfd.			84	85
	Pittsburgh Steel 24th pfd.			74	75
	Pittsburgh Steel 25th pfd.			64	65
	Pittsburgh Steel 26th pfd.			54	55
	Pittsburgh Steel 27th pfd.			44	45
	Pittsburgh Steel 28th pfd.			34	35
	Pittsburgh Steel 29th pfd.			24	25
	Pittsburgh Steel 30th pfd.			14	15
	Pittsburgh Steel 31st pfd.			4	5
	Pittsburgh Steel 32nd pfd.			94	95
	Pittsburgh Steel 33rd pfd.			84	85
	Pittsburgh Steel 34th pfd.			74	75
	Pittsburgh Steel 35th pfd.			64	65
	Pittsburgh Steel 36th pfd.			54	55
	Pittsburgh Steel 37th pfd.			44	45
	Pittsburgh Steel 38th pfd.			34	35
	Pittsburgh Steel 39th pfd.			24	25
	Pittsburgh Steel 40th pfd.			14	15
	Pittsburgh Steel 41st pfd.			4	5
	Pittsburgh Steel 42nd pfd.			94	95
	Pittsburgh Steel 43rd pfd.			84	85
	Pittsburgh Steel 44th pfd.			74	75
	Pittsburgh Steel 45th pfd.			64	65
	Pittsburgh Steel 46th pfd.			54	55
	Pittsburgh Steel 47th pfd.			44	45
	Pittsburgh Steel 48th pfd.			34	35
	Pittsburgh Steel 49th pfd.			24	25
	Pittsburgh Steel 50th pfd.			14	15
	Pittsburgh Steel 51st pfd.			4	5
	Pittsburgh Steel 52nd pfd.			94	95
	Pittsburgh Steel 53rd pfd.			84	85
	Pittsburgh Steel 54th pfd.			74	75
	Pittsburgh Steel 55th pfd.			64	65
	Pittsburgh Steel 56th pfd.			54	55
	Pittsburgh Steel 57th pfd.			44	45
	Pittsburgh Steel 58th pfd.			34	35
	Pittsburgh Steel 59th pfd.			24	25
	Pittsburgh Steel 60th pfd.			14	15
	Pittsburgh Steel 61st pfd.			4	5
	Pittsburgh Steel 62nd pfd.			94	95
	Pittsburgh Steel 63rd pfd.			84	85
	Pittsburgh Steel 64th pfd.			74	75
	Pittsburgh Steel 65th pfd.			64	65
	Pittsburgh Steel 66th pfd.			54	55
	Pittsburgh Steel 67th pfd.			44	45
	Pittsburgh Steel 68th pfd.			34	35
	Pittsburgh Steel 69th pfd.			24	25
	Pittsburgh Steel 70th pfd.			14	15
	Pittsburgh Steel 71st pfd.			4	5
	Pittsburgh Steel 72nd pfd.			94	95
	Pittsburgh Steel 73rd pfd.			84	85
	Pittsburgh Steel 74th pfd.			74	75
	Pittsburgh Steel 75th pfd.			64	65
	Pittsburgh Steel 76th pfd.			54	55
	Pittsburgh Steel 77th pfd.			44	45
	Pittsburgh Steel 78th pfd.			34	35
	Pittsburgh Steel 79th pfd.			24	25
	Pittsburgh Steel 80th pfd.			14	15
	Pittsburgh Steel 81st pfd.			4	5
	Pittsburgh Steel 82nd pfd.			94	95
	Pittsburgh Steel 83rd pfd.			84	85
	Pittsburgh Steel 84th pfd.			74	75
	Pittsburgh Steel 85th pfd.			64	65
	Pittsburgh Steel 86th pfd.			54	55
	Pittsburgh Steel 87th pfd.			44	45
	Pittsburgh Steel 88th pfd.			34	35
	Pittsburgh Steel 89th pfd.			24	25
	Pittsburgh Steel 90th pfd.			14	15
	Pittsburgh Steel 91st pfd.			4	5
	Pittsburgh Steel 92nd pfd.			94	95
	Pittsburgh Steel 93rd pfd.			84	85
	Pittsburgh Steel 94th pfd.			74	75
	Pittsburgh Steel 95th pfd.			64	65
	Pittsburgh Steel 96th pfd.			54	55
	Pittsburgh Steel 97th pfd.			44	45
	Pittsburgh Steel 98th pfd.			34	35
	Pittsburgh Steel 99th pfd.			24	25
	Pittsburgh Steel 100th pfd.			14	15
	Pittsburgh Steel 101st pfd.			4	5
	Pittsburgh Steel 102nd pfd.			94	95
	Pittsburgh Steel 103rd pfd.			84	85
	Pittsburgh Steel 104th pfd.			74	75
	Pittsburgh Steel 105th pfd.			64	65
	Pittsburgh Steel 106th pfd.			54	55
	Pittsburgh Steel 107th pfd.			44	45
	Pittsburgh Steel 108th pfd.			34	35
	Pittsburgh Steel 109th pfd.			24	25
	Pittsburgh Steel 110th pfd.			14	15
	Pittsburgh Steel 111th pfd.			4	5
	Pittsburgh Steel 112th pfd.			94	95
	Pittsburgh Steel 113th pfd.			84	85
	Pittsburgh Steel 114th pfd.			74	75
	Pittsburgh Steel 115th pfd.			64	65
	Pittsburgh Steel 116th pfd.			54	55
	Pittsburgh Steel 117th pfd.			44	45
	Pittsburgh Steel 118th pfd.			34	35
	Pittsburgh Steel 119th pfd.			24	25
	Pittsburgh Steel 120th pfd.			14	15
	Pittsburgh Steel 121st pfd.			4	5
	Pittsburgh Steel 122nd pfd.			94	95
	Pittsburgh Steel 123rd pfd.			84	85
	Pittsburgh Steel 124th pfd.			74	75
	Pittsburgh Steel 125th pfd.			64	65
	Pittsburgh Steel 126th pfd.			54	55
	Pittsburgh Steel 127th pfd.			44	45
	Pittsburgh Steel 128th pfd.			34	35
	Pittsburgh Steel 129th pfd.			24	25
	Pittsburgh Steel 130th pfd.			14	15
	Pittsburgh Steel 131st pfd.			4	5
	Pittsburgh Steel 132nd pfd.			94	95
	Pittsburgh Steel 133rd pfd.			84	85
	Pittsburgh Steel 134th pfd.			74	75
	Pittsburgh Steel 135th pfd.			64	65
	Pittsburgh Steel 136th pfd.			54	55
	Pittsburgh Steel 137th pfd.			44	45
	Pittsburgh Steel 138th pfd.			34	35
	Pittsburgh Steel 139th pfd.			24	25
	Pittsburgh Steel 140th pfd.			14	15
	Pittsburgh Steel 141st pfd.			4	5
	Pittsburgh Steel 142nd pfd.			94	95
	Pittsburgh Steel 143rd pfd.			84	85
	Pittsburgh Steel 144th pfd.			74	75
	Pittsburgh Steel 145th pfd.			64	65
	Pittsburgh Steel 146th pfd.			54	55
	Pittsburgh Steel 147th pfd.			44	45
	Pittsburgh Steel 148th pfd.			34	35
	Pittsburgh Steel 149th pfd.			24	25
	Pittsburgh Steel 150th pfd.			14	15
	Pittsburgh Steel 151st pfd.			4	5
	Pittsburgh Steel 152nd pfd.			94	95
	Pittsburgh Steel 153rd pfd.			84	85
	Pittsburgh Steel 154th pfd.			74	75
	Pittsburgh Steel 155th pfd.			64	65
	Pittsburgh Steel 156th pfd.			54	55
	Pittsburgh Steel 157th pfd.			44	45
	Pittsburgh Steel 158th pfd.			34	35
	Pittsburgh Steel 159th pfd.			24	25
	Pittsburgh Steel 160th pfd.			14	15
	Pittsburgh Steel 161st pfd.			4	5
	Pittsburgh Steel 162nd pfd.			94	95
	Pittsburgh Steel 163rd pfd.			84	85
	Pittsburgh Steel 164th pfd.			74	75
	Pittsburgh Steel 165th pfd.			64	65
	Pittsburgh Steel 166th pfd.			54	55
	Pittsburgh Steel 167th pfd.			44	45
	Pittsburgh Steel 168th pfd.			34	35
	Pittsburgh Steel 169th pfd.			24	25
	Pittsburgh Steel 170th pfd.			14	15
	Pittsburgh Steel 171st pfd.			4	5
	Pittsburgh Steel 172nd pfd.			94	95
	Pittsburgh Steel 173rd pfd.			84	85
	Pittsburgh Steel 174th pfd.			74	75
	Pittsburgh Steel 175th pfd.			64	65
	Pittsburgh Steel 176th pfd.			54	55
	Pittsburgh Steel 177th pfd.			44	45
	Pittsburgh Steel 178th pfd.			34	35
	Pittsburgh Steel 179th pfd.			24	25
	Pittsburgh Steel 180th pfd.			14	15
	Pittsburgh Steel 181st pfd.			4	5
	Pittsburgh Steel 182nd pfd.			94	95
	Pittsburgh Steel 183rd pfd.			84	85
	Pittsburgh Steel 184th pfd.			74	75
	Pittsburgh Steel 185th pfd.			64	65
	Pittsburgh Steel 186th pfd.			54	55
	Pittsburgh Steel 187th pfd.			44	45
	Pittsburgh Steel 188th pfd.			34	35
	Pittsburgh Steel 189th pfd.			24	25
	Pittsburgh Steel 190th pfd.			14	15
	Pittsburgh Steel 191st pfd.			4	5
	Pittsburgh Steel 192nd pfd.			94	95
	Pittsburgh Steel 193rd pfd.			84	85
	Pittsburgh Steel 194th pfd.			74	75
	Pittsburgh Steel 195th pfd.			64	65
	Pittsburgh Steel 196th pfd.			54	55
	Pittsburgh Steel 197th pfd.			44	45
	Pittsburgh Steel 198th pfd.			34	35
	Pittsburgh Steel 199th pfd.			24	25
	Pittsburgh Steel 200th pfd.			14	15
	Pittsburgh Steel 201st pfd.			4	5
	Pittsburgh Steel 202nd pfd.			94	95
	Pittsburgh Steel 203rd pfd.			84	85
	Pittsburgh Steel 204th pfd.			74	75
	Pittsburgh Steel 205th pfd.			64	65
	Pittsburgh Steel 206th pfd.			54	55
	Pittsburgh Steel 207th pfd.			44	45
	Pittsburgh Steel 208th pfd.			34	35
	Pittsburgh Steel 209th pfd.			24	25
	Pittsburgh Steel 210th pfd.			14	15
	Pittsburgh Steel 211th pfd.			4	5
	Pittsburgh Steel 212th pfd.			94	95
	Pittsburgh Steel 213th pfd.			84	85
	Pittsburgh Steel 214th pfd.			74	75
	Pittsburgh Steel 215th pfd.			64	65
	Pittsburgh Steel 216th pfd.			54	55
	Pittsburgh Steel 217th pfd.			44	45
	Pittsburgh Steel 218th pfd.			34	35
	Pittsburgh Steel 219th pfd.			24	25
	Pittsburgh Steel 220th pfd.			14	15
	Pittsburgh Steel 221st pfd.			4	5
	Pittsburgh Steel 222nd pfd.			94	95
	Pittsburgh Steel 223rd pfd.			84	85
	Pittsburgh Steel 224th pfd.			74	75
	Pittsburgh Steel 225th pfd.			64	65
	Pittsburgh Steel 226th pfd.			54	55
	Pittsburgh Steel 227th pfd.			44	45
	Pittsburgh Steel 228th pfd.			34	35
	Pittsburgh Steel 229th pfd.			24	25
	Pittsburgh Steel 230th pfd.			14	15
	Pittsburgh Steel 231st pfd.			4	5
	Pittsburgh Steel 232nd pfd.			94	95
	Pittsburgh Steel 233rd pfd.			84	85
	Pittsburgh Steel 234th pfd.			74	75
	Pittsburgh Steel 235th pfd.			64	65
	Pittsburgh Steel 236th pfd.			54	55
	Pittsburgh Steel 237th pfd.			44	45
	Pittsburgh Steel 238th pfd.			34	35
	Pittsburgh Steel 239th pfd.			24	25
	Pittsburgh Steel 240th pfd.			14	15
	Pittsburgh Steel 241st pfd.			4	5
	Pittsburgh Steel 242nd pfd.			94	95
	Pittsburgh Steel 243rd pfd.			84	85
	Pittsburgh Steel 244th pfd.			74	75
	Pittsburgh Steel 245th pfd.			64	65
	Pittsburgh Steel 246th pfd.			54	55
	Pittsburgh Steel 247th pfd.			44	45
	Pittsburgh Steel 248th pfd.			34	35
	Pittsburgh Steel 249th pfd.			24	25
	Pittsburgh Steel 250th pfd.			14	15
	Pittsburgh Steel 251st pfd.			4	5
	Pittsburgh Steel 252nd pfd.			94	95
	Pittsburgh Steel 253rd pfd.			84	85
	Pittsburgh Steel 254th pfd.			74	75
	Pittsburgh Steel 255th pfd.			64	65
	Pittsburgh Steel 256th pfd.			54	55
	Pittsburgh Steel 257th pfd.			44	45
	Pittsburgh Steel 258th pfd.			34	35
	Pittsburgh Steel 259th pfd.			24	25
	Pittsburgh Steel 260th pfd.			14	15
	Pittsburgh Steel 261st pfd.			4	5
	Pittsburgh Steel 262nd pfd.			94	95
	Pittsburgh Steel 263rd pfd.			84	85
	Pittsburgh Steel 264th pfd.			74	75
	Pittsburgh Steel 265th pfd.			64	65
	Pittsburgh Steel 266th pfd.			54	55
	Pittsburgh Steel 267th pfd.			44	45
	Pittsburgh Steel 268th pfd.			34	35
	Pittsburgh Steel 269th pfd.			24	25
	Pittsburgh Steel 270th pfd.			14	15
	Pittsburgh Steel 271st pfd.			4	5
	Pittsburgh Steel 272nd pfd.			94	95
	Pittsburgh Steel 273rd pfd.			84	85
	Pittsburgh Steel 274th pfd.			74	75
	Pittsburgh Steel 275th pfd.			64	65
	Pittsburgh Steel 276th pfd.			54	55
	Pittsburgh Steel 277th pfd.			44	45
	Pittsburgh Steel 278th pfd.			34	35
	Pittsburgh Steel 279th pfd.			24	25
	Pittsburgh Steel 280th pfd.			14	15
	Pittsburgh Steel 281st pfd.			4	5
	Pittsburgh Steel 282nd pfd.			94	95
	Pittsburgh Steel 283rd pfd.			84	85
	Pittsburgh Steel 284th pfd.			74	75
	Pittsburgh Steel 285th pfd.			64	65
	Pittsburgh Steel 286th pfd.			54	55
	Pittsburgh Steel 287th pfd.			44	45
	Pittsburgh Steel 288th pfd.			34	35
	Pittsburgh Steel 289th pfd.			24	25
	Pittsburgh Steel 290th pfd.			14	15
	Pittsburgh Steel 291st pfd.			4	5
	Pittsburgh Steel 292nd pfd.			94	95
	Pittsburgh Steel 293rd pfd.			84	85
	Pittsburgh Steel 294th pfd.			74	75
	Pittsburgh Steel 295th pfd.			64	65
	Pittsburgh Steel 296th pfd.			54	55
	Pittsburgh Steel 297th pfd.			44	45
	Pittsburgh Steel 298th pfd.			34	35
	Pittsburgh Steel 299th pfd.			24	25
	Pittsburgh Steel 300th pfd.			14	15
	Pittsburgh Steel 301st pfd.			4	5
	Pittsburgh Steel 302nd pfd.			94	95
	Pittsburgh Steel 303rd pfd.			84	85
	Pittsburgh Steel 304th pfd.			74	75
	Pittsburgh Steel 305th pfd.			64	65
	Pittsburgh Steel 306th pfd.			54	55
	Pittsburgh Steel 307th pfd.			44	45
	Pittsburgh Steel 308th pfd.			34	35
	Pittsburgh Steel 309th pfd.			24	25
	Pittsburgh Steel 310th pfd.			14	15
	Pittsburgh Steel 311th pfd.			4	5
	Pittsburgh Steel 312th pfd.			94	95
	Pittsburgh Steel 313th pfd.			84	85
	Pittsburgh Steel 314th pfd.			74	75
	Pittsburgh Steel 315th pfd.			64	65
	Pittsburgh Steel 316th pfd.			54	55
	Pittsburgh Steel 317th pfd.			44	45
	Pittsburgh Steel 318th pfd.			34	35
	Pittsburgh Steel 319th pfd.			24	25
	Pittsburgh Steel 320th pfd.			14	15
	Pittsburgh Steel 321st pfd.			4	5
	Pittsburgh Steel 322nd pfd.			94	95
	Pittsburgh Steel 323rd pfd.			84	85
	Pittsburgh Steel 324th pfd.			74	75
	Pittsburgh Steel 325th pfd.			64	65
	Pittsburgh Steel 326th pfd.			54	55
	Pittsburgh Steel 327th pfd.			44	45

The Pink Sheet—Sporting Section.

The Leading Events IN THE DOMAIN OF SPORTS.

Los Angeles Sunday Times

Part VI: Pages ROUND-UP OF THE WEEK.

VOL. XXXVII. SUNDAY MORNING, APRIL 7, 1918. IN THE VAN

MOTOR CAR FACTORIES HAMPERED BY SHORTAGE OF SKILLED WORKMEN.

It Must be Done.

MUNITIONS PLANTS AND DRAFT TAKING EXPERTS.

Manufacturers Hope Soon to be Able to Adjust Matters to Meet Conditions and Speed up Output.

[BY DIRECT WIRE—EXCLUSIVE DISPATCH.]

DETROIT, April 6.—That further reduction in automobile production will be necessary to insure that the big plants may get up on war work is the opinion expressed by those who keep close tab on the situation.

From this source comes the intimation that several large factories will discontinue the manufacture of automobiles entirely and devote their entire facilities to the building out of airplane craft manufactured within the next two or three months.

It is stated that the Reo Motor Company of Lansing has notified its distributors of the discontinuance for the time being of certain models. The government tractor work and the A-A truck work now occupies an appreciable part of the plant. The company has been developing bodies for its model T and the production schedule for this car has been set at 1000 cars a day. Deliveries are now going through on the model T and the production schedule is increased on models T and U and the added F light truck.

Even the war work tasks assumed by the Ford company are of a large proportion to the layout. About 1700 cars are being turned out daily. Right now the Ford company is more than 100,000 cars behind on orders.

Some of the plants are unable to meet the demands, but this situation will be partly alleviated when permission to ship cars into Canada is granted. Announcement that the Canadian government would shortly establish an embargo against American-made automobiles was the signal for wholesale shipments of cars into the dominion. When the edict does go into effect, local plants will be able to deliver an increased number of cars to the dealers who are pouring into town to conduct driveaways back to their home stations.

But the real menace to the industry is a shortage of skilled workmen. Production schedules on $750,000,000 worth of war materials is threatened by a shortage of 20,000 men. This shortage will be increased to 33,000 when new munitions plants under construction are completed this month.

A statement of the city's problem has been wired to Washington in the hope that remaining workers, subject to the selective draft, may be left at their present employment without going to camp and there being released on industrial exemptions.

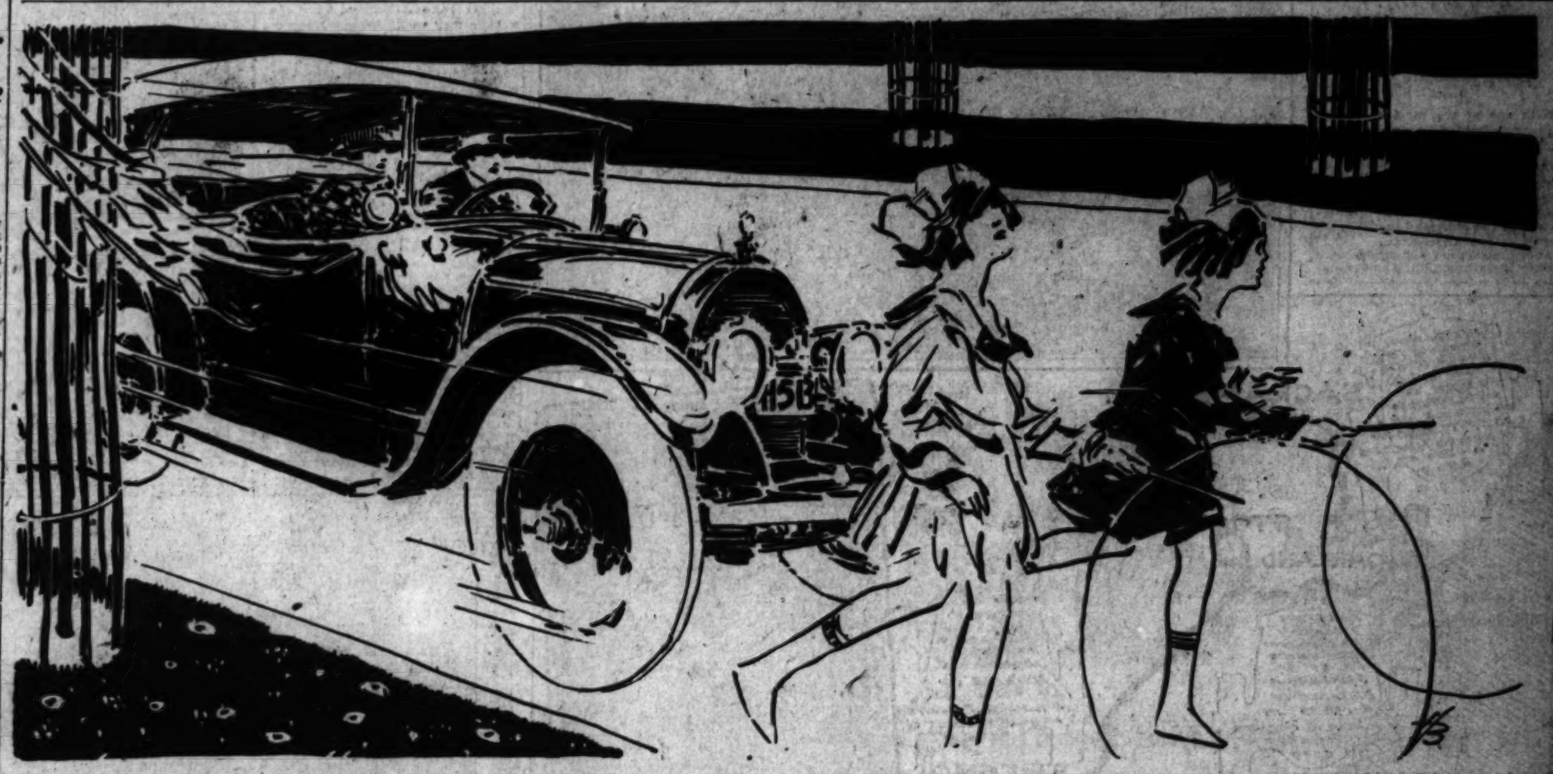
Constructive measures have been undertaken to prevent interplant and intercity "raiding" of industries in the competition now on for desirable workmen.

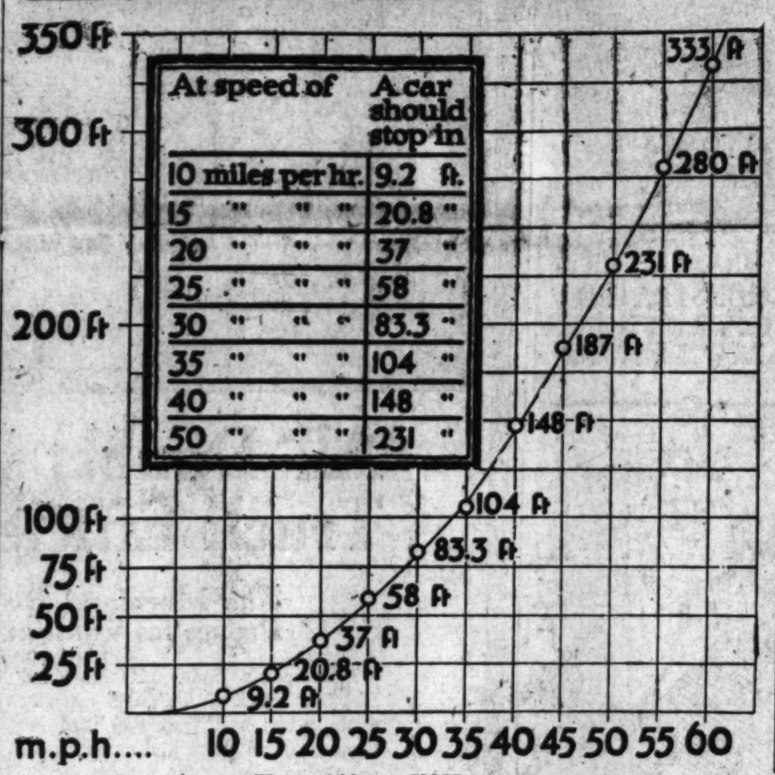
These are outstanding facts in an industrial situation, in auto plants in particular, that now is admittedly up to the government for final solution.

A report of conditions prevailing has been sent to the United States Department of Labor, the Shipping Board and other agencies in Washington which have been under the impression that Detroit had a 60 per cent. oversupply of skilled

(Continued on Fifth Page.)

Mr. Motorist—How Long Since You Took a Look at Your Brakes?





How quickly can YOU stop?

Safety First—and Always.

REGULAR INSPECTION OF BRAKES IS DUTY ALL SHOULD PERFORM.

HOW about those brakes of yours, Mr. Motorist? Have you paid any attention to them lately? Do you know how long it takes you to stop when you are going twenty miles an hour? Do you know whether or not you have good brake lining? Your life may depend on these matters and it is high time that you took an interest in them.

At the present time there is considerable talk of starting a national brake inspection movement and Los Angeles, the city, which above all others is known for the number of automobiles in use every day in the year, is an excellent spot of starting this most timely movement. Los Angeles needs some such a campaign.

For some unaccountable reason, the matter of automobile brakes has not had the attention that it deserves, but we are glad to say the movement has been set on foot with a view of correcting the evils that have existed up to the present time.

If an automobile won't start, it is annoying—but if it won't stop, it is exceedingly dangerous. There is no one who would be foolhardy enough to board a train if he had any doubt in his mind whatever, as to the effectiveness of the brakes, and the reason one has no fear on that score is due to the fact that some years ago the United States government turned its attention to the matter of railroad braking equipment. So important was it considered, that it occupied the attention of Congress for a considerable period.

But the brakes on a railroad train were never so important as those on an automobile. When a railroad train leaves the station it has a definite point of destination. It is to go by a given route over a private right of way with practically every crossing guarded by switchman or signal. It is due to pass at a given time and at given speed, and its destination is never changed.

An automobile, with decidedly more power and speed in proportion than the locomotive, travels not over a private roadbed, but upon the highway, with its course at all times an uncertainty; with no one to guard the public at its crossings with the exception of the traffic officers in the congested districts—and this automobile is in the hands, oftentimes, of a novice.

The whole question of security centers itself upon one point—that of brakes. Whether or not the pedestrian or fellow automobilists as the case may be, is safe or in constant danger depends upon that one and all important part of the car—the braking equipment.

In the main, the American people are very considerate of the interests and the welfare of others and as a rule it is but necessary to call these matters to their attention—and it is to be hoped that the matter of brake inspection will gather momentum so quickly, that these dangers will be eliminated and incidentally, be done without the necessity of legislation.

Efficiency of a brake depends very largely upon two things. One, the percentage of braking surface in proportion to the weight of the car—and next, the material forming the braking surface which is known as brake lining. There are brake linings on the market as we all know that have a high co-efficient and are at all times dependable. There are others however, which cannot be counted on at all times, due to the fact that their co-efficient—or in other words—braking tendencies may be changed by different elements.

You have perhaps, known your brake to work beautifully at one time and not at all another. This may be due to absorption, as some brake linings absorb water and oil. Consequently, the lining is thicker at one time than another. Some linings are soft and the compression given them on the brake changes their thickness, and consequently, creates an uncertainty. For this reason, it is very desirable that brakes should be regularly inspected.

It is stated on good authority, that a very large percentage of all accidents are caused by inefficient brakes, and as this is a proven fact, the public, the industry, the car buyer and the car seller, should work hand in hand towards brake efficiency.

Should the judges in our courts ask a few questions occasionally, when accident cases are brought before them regarding the efficiency of brakes, the public would sit up and take notice. When a railroad accident occurs, the brake, the throttle, then the engineer are investigated. Another thing that should be borne in mind by the autoist—that he is to a very great extent responsible for the safety of his passengers, whether those passengers be his family, friends or in case of a livery, customers.

Would you consider a man your friend who would take out your family or yourself without giving the slightest thought to the matter of his brakes, and consequently, to the matter of your safety? The Times is of the opinion that when a brake is inspected by a capable mechanic, some sort of tag or ticket should be given to the autoist that he might have something to show in case of accident, that he was not criminally negligent.

This matter of inspection of brakes is one that is going to be taken up by law if motorists do not exercise the proper amount of care. Laws which are the result of agitation following numberless accidents are not ordinarily lenient and if motorists wish to avoid legislation which would tend to take away a great deal of the joys of motoring, they had best see to it that their brakes are regularly inspected by experts.

Tennis Rackets Restrung



Racket stringing department is now under the supervision of a racket stringer from the Wright & Ditson factory. Tennis players may select racket frames and have them strung here at no additional cost.

WRIGHT & DITSON-VICTOR CO. DISTRIBUTORS FOR
DUFTS-LYON ARMS CO.
ATHLETIC GOODS
428 So. Spring St. L.A.



"I'd Say It Was Some Car!"

"I'm not going to stand here and yell my head off about the merits of Paige cars and why they are better than other six-cylinder cars without calling your attention to the re-sale value and the ready market found for all used Paiges regardless of the vintage; they can always be rebuilt to give satisfactory service and every used Paige when sold by Smith Brothers is sold under a positive guarantee. Now, they wouldn't do that if they did not know that they were made right in the first place and when you buy a Paige, either new or old, you know you have got a mighty dependable car and one that looks right and one that has about all the comforts of home.

"Smith Brothers have sold a lot of these Paige cars in Los Angeles from their salesrooms at 1616 So. Figueroa Street and also from their branch at 85 West Colorado Street, Pasadena, and yet you can't find very many for sale—they seem to last and satisfy.

"That's about all I have to say this morning except that you had better give 'em the once-over before you make a mistake and buy something else."

Your Friend.

SHE DOESN'T AGREE WITH MR. MURPHY.

Automobile Editor,
"The Times."

Dear Sir: With your kind permission and apologies to careful "men drivers" of Los Angeles, and in the name of "humanity" and "women"—I beg to say a few words about the article in Sunday's Times written by Mr. Fred Murphy relative to "women drivers." The first thing I want to know is this—

Mr. Murphy, are you a married man?

Have you been disappointed in love?

Are you a native of California, or simply writing this article to get a "rise" out of someone?

Are the ladies of Los Angeles who drive their own cars going to sit quietly, without protest, and allow this man publicly to speak in this manner?

For myself, I can truthfully say I have seen more expert driving in this beautiful State of California by women than in any other State in the Union, and I have traveled in a great many.

Mr. Murphy, do you read the best paper in Los Angeles, viz., the Daily Times? Did you read that men drivers injured a number of people last Sunday? Nine tenths of all accidents in and around the city of Los Angeles police records show, are caused by "men drivers" who put on speed and dash away. I recall, on a trip to Santa Barbara a year ago last spring, man who boasted before others of having killed only two dogs so far; another man who passed me on the outside of a curve on the Conejo grade, almost collided with an approaching car and, in avoiding that collision, narrowly escaped pushing me into the guard rail.

THREE or four weeks ago a letter from a party named Murphy was published in The Times' automobile section, in which missive Mr. Murphy undertook to take a verbal swing on the lady drivers of Southern California. The publication was followed by a torrent of replies, one of which was published on the following Sunday. Just for fear Brother Murphy was not entirely squelched by that note we publish herewith another sample of ladylike wrath and recommend that Mr. Murphy pick on somebody less able to take care of herself than the lady driver the next time he undertakes to relieve his feelings.

How often has it been said by "men of prominence" that they owe their position in life to a woman, a mother or a wife? Are we to doubt their sincerity and think for a moment that such statements are made just because such men like to "pet" and "pamper" their women folks?

I believe ninety per cent. of the drivers will sustain my opinion that anyone who habitually skids his machine one-third of the time, as Mr. Murphy confessed to doing, must habitually drive beyond a safe speed limit.

Does Mr. Murphy think that he can convince the average intelligent newspaper reader that there is some psychological change which takes place the moment a woman takes hold of the steering wheel, which change causes her to lose those womanly and most admired attributes of unselfishness and consideration for the welfare of others?

No woman of my acquaintance aspires to be a Queen of the Ascot race course, all of them are intent upon returning safely to their families and of saving those who are riding with them from any feeling of nervousness. They all realize that it is only by the observance of the law, the rules of the road, and common courtesy, that the desired result can be accomplished.

Murphy's statement regarding the violent application of his brakes, coupled with the selection of a 60-mile an hour race track stunt as his ideal of what a woman driver should be, raises a suspicion that his objection to woman drivers is that they will not stay out of his way so that he can drive at a high rate of speed without the necessity of looking out for others.

Mr. Murphy's reference to "poisoned pups" and his intemperate and illogical generalities, stamp him as a man who has, to say the least, a very biased viewpoint. Indeed, I should say he lacks the simplest attributes of a gentleman.

It seems almost impossible to characterize Mr. Murphy, but I think he must be somebody who "sneaked in" when the man on the gate was not looking.

Sincerely,
MRS. A. E. PEAT.
No. 5431 Sunset boulevard, Los Angeles, California, City Beautiful.

ARMY PACKARDS RUN on SCHEDULE FROM the LAKES TO the SEA

PERSHING needed trucks "over there." Railroad traffic congestion was at its height. The Government said, "Move them under their own power."

It is 542 miles overland from Detroit to Baltimore. The first trucks fought their way through State-wide stretches of unbroken snow. They crossed two mountain ranges.

And since then hundreds of "Packards for Pershing" have rolled into Baltimore. They carry war material and run on schedule.

It is now an every-day job. During the next few weeks many hundreds of Army Packards will be delivered by the cross-country route.

Packard trucks have proved their stamina on every battle front in Europe. Their performance in war gives graphic evidence of their enduring quality which established their leadership in commercial use.

Packard silent chainless trucks are building profits for their owners in 200 lines of trade. Backed by country-wide Packard service.

Ask the man who owns one

CALIFORNIA DISTRIBUTOR
San Francisco Sacramento Oakland Stockton San Jose
Earle C. Anthony, Inc.
Los Angeles Bakersfield San Diego Fresno
MOTOR CARS AND TRUCKS

1000 South Hope Street

Locally Built Truck Sets Remarkable Record on Series of Runs to California Citi

Welcome.

MOTOR TRUCK RUN IS ENDED.

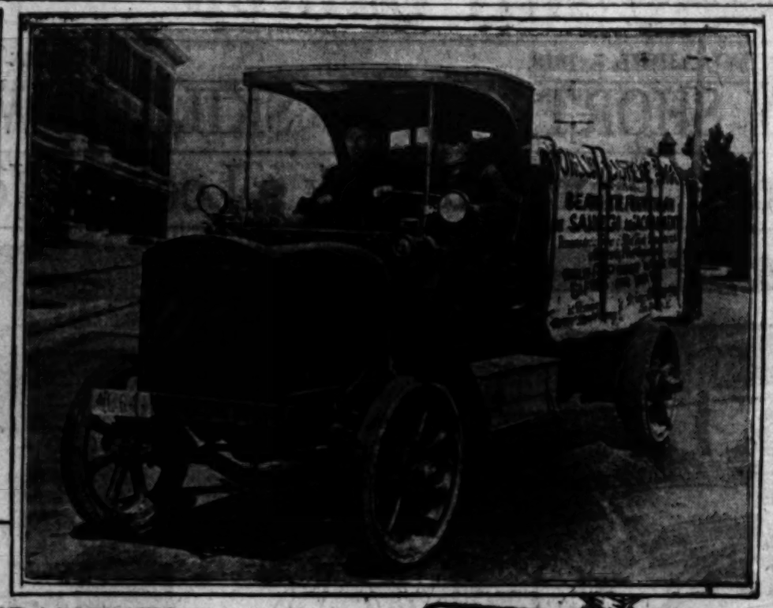
Flying Red Freight Carrier Back in Home Town.

Exceptional Time is Made in Long Test Trip.

Gruelling Journey is Really History-making One.

With one of the most successful competitive motor truck runs ever staged brought to a close, the Moreland "Spur," after having completed its history-making and record-breaking run, transporting loads from San Diego to Sacramento, has arrived at the Moreland motor truck factory in Los Angeles.

Abominable road conditions were encountered through the mountain-





MOTOR DELIVERY DEMONSTRATED

The route of the Moreland 2½-ton truck on its great trip. Above, the truck. At the side, Watt Moreland congratulated by Japanese naval officers.

ous district at Tulare and other places, but this did not tend to hinder the flying red freight carrier. Time marks between San Diego, Los Angeles, Bakersfield, Fresno, Stockton, Oakland, San Francisco and Sacramento have been hung up which bid fair to remain unsurpassed for some time to come.

Though exceptional and unheard-of time was made between the cities notated above, it is the earnest belief of M. W. Ferguson and John Poplin, who drove the truck, that the Moreland can in many spots clip minutes off its present time records. However, the time of the Moreland is so far in advance of any made heretofore that it would not be deemed necessary to try to lower the newly-made marks.

RIDES SMOOTHLY.

Not once was it necessary to stop and lose time in order to make minor repairs. In fact the hood was not raised once during the entire grind, to make a mechanical adjustment. Considering the many rough spots traversed, the Moreland's feat stands out conspicuously in the annals of California motor history.

In perusing the operative cost and time data of the Moreland it is well to consider that these include time for loading and unloading at Los Angeles, Bakersfield, Fresno, Stockton and Oakland, while the time taken for the freight train in direct from San Diego to Sacramento. Further, to ship by rail it is necessary to employ the use of a dray to and from the freight depots. This also increases the freight shipping costs.

The outstanding feature of motor truck transportation is the fact that loads may be taken aboard at the shipper's platform and be delivered direct to the buyer without having to transfer to auxiliary carriers. Shipping by freight train often calls for delay in switching and side tracking, and merchandise is often left at freight depots for days awaiting the arrival of drays, etc.

TIME.

Following is the time between the various cities, the distance and miles per hour and amount of distillate and oil consumed:

From	To	Miles	Time	M.P.H.	Fuel	M.P.G.	Oil	M.P. Qt.
San Diego	Los Angeles	133.	5.22	24.78	16.5	8.	2.	66.5
Los Angeles	Bakersfield	146.8	6.57	21.12	18.5	7.93	2.5	58.6
Bakersfield	Fresno	117.6	4.15	27.76	14.	8.4	2.	58.8
Fresno	Stockton	124.2	4.31	27.53	14.	8.87	2.	62.1
Stockton	San Francisco	79.5	3.12	28.84	10.	7.95	1.	79.5
San Francisco	Sacramento	126.9	4.29	28.81	16.	7.93	2.	64.52
	Totals	728.	28.46	25.30	89.	8.18	11.5	64.52

Total cost of trip $22.70, which gives an operating cost of $.03 per ton mile which includes cost of driver, interest on the investment, depreciation, insurance, maintenance, annual overhauling and the operating expense.

COSTS.

Freight costs: From San Diego to Los Angeles, $13.16⅔; Los Angeles to Bakersfield, $19.56; Bakersfield to Fresno, $11.50; Fresno to Stockton, $12.50; Stockton to Oakland, $7.90; Oakland to Stockton to Sacramento, $16.32. This represents a total cost of $81.84⅔.

Total cost of expressage from San Diego to Los Angeles, $40.45; Los Angeles to Bakersfield, $57.56; Bakersfield to Fresno, $51.50; Fresno to Stockton, $40; Stockton to Oakland, $24.68; Oakland to Stockton to Sacramento, $35.07; grand total, $279.20.

According to the current freight train schedules, it would take more than 124 hours to make a similar shipment as was carried by the Moreland.

A Saxon "Six" donated by J. V. Baldwin Motor Company, Southern California distributors of the car, was used as the official pilot car and its performance throughout the trip was both admirable and commendable.

WET RUBBER CUTS QUICKER THAN DRY.

"The motorist who gives adequate attention to the condition and care of his tires need have no fear of excessive expense for this part of his automobile's maintenance," states C. S. McMillan, local manager of the Fisk Rubber Company.

"Wet rubber cuts more readily than when dry, and during the muddy, puddly season tires should be watched with special care. A cut or a gash, caused oftentimes by contact with sharp stones or a frozen roadbed, will surely cause damage if not properly treated. The only remedy is the prompt filling of the cut with gum rubber or "filler" as it is called, after thoroughly cleansing with gasoline and water. Fabric breaks and unusually deep cuts should be vulcanized.

WESTERN DISTRICT MANAGER IS NAMED.

St. Clair Cousens, sales manager of the Olympian Motors Company, Pontiac, Mich., has appointed J. P. Vane of San Francisco, western district manager for the Olympian line. Mr. Vane is well known in California automobile circles, having been connected with the automobile industry for the past twelve years.

USE GREAT CARE IN FILLING RADIATOR.

In filling the radiator of the car, allow enough water to pass in to bring the level over the end of the vent pipe. If this pipe is clear, as it always should be, the fact will be indicated by the overflowing of the water through it. If it is not clear, the water will overflow through the filler cap and not through the vent pipe, which should be attended to at once.

NEW AUTO CONCERN FOR LOS ANGELES.

FORMER THEATRICAL MAN AND RETIRED BANKER TO START HERE.

Joe Gorham the well-known motion-picture and theatrical man has gone into the automobile business and from all indications it looks like the biggest stir on Automobile Row this season. Mr. Gorham has been connected with some of the most successful men in the theatrical and picture business. It is known that he has made a great deal of money in that line of business and for that reason it looks as if the automobile game has sucked a real live one, financially and as a hustler.

Associated with Mr. Gorham are his foster brothers, Gressley Laplace, who is fresh from Tulane University; E. Laplace, a retired banker of New Orleans, La., and his brother Albert J. Gorham, who has been connected with the automobile industry for some twenty years.

The firm will be known as the Gorham-Laplace Motor Car Company, Inc., wholesale and retail automobile dealers and will handle exclusively the Romer and Paterson automobiles. They will appoint a number of dealers in California and Arizona cities and will attend to the local business from their Los Angeles showrooms, No. 750 South Grand avenue.

NOTICE

For Sale New 1918 Cadillac Touring Car—7-Passenger

NEVER BEEN USED

HAS MANY DESIRABLE EXTRAS

AT A REDUCTION

AL G. FAULKNER CO.

DISTRIBUTORS

MARMON MOTOR CARS

1635 South Figueroa. Phones—West 688—27916.

SAYS TRUCKS WILL INCREASE GREATLY.

DEMAND IS BOUND TO BE ENORMOUS AS THE MONTHS PASS.

Hundreds of passenger cars for which no market existed, because they were out of style, were not represented by a dealer or other reasons, have been consigned to the wrecker and dismantled for the salvage they would bring. Many of these were in fairly good mechanical condition and could have continued in service, but they were owned by an individual or dealer who could not get the sales price asked so were disposed of. The possibility for such vehicles to be converted into usable motor trucks now exists and their conversion would increase greatly the number of trucks in service.

The production of motor trucks in 1917 was almost eleven times what it was in 1911, about the first year of general application of trucks. The production last year was almost four times what it was three years previous and W. O. Gates, of the Smith Form-a-Truck Sales Company, says this fact gives some idea of the future possibilities of the motor truck business.

The need for motor trucks will increase more rapidly in the future than that for passenger autos in Gates's opinion. He bases this on the fact that the average person owns only one or two passenger cars and has use for no more, while at the same time he can use as many as 100 or 200 in the development of his business.



Waiting to be shipped for use on the west front.

Here are several hundred Peerless trucks, manufactured for and sold to the British government. At the time the photograph was taken they were parked near the factory at Cleveland awaiting shipment. By this time are probably well on their way.



All Doubts As to Motor Truck Efficiency Dispelled

The Moreland Distillate Motor Truck Proves Its Value in Long Distance Hauls

Last week a Model 17C Moreland Distillate Truck of 2½ tons capacity made a test run from San Diego to Sacramento to prove that motor trucks are the solution of the present freight problem.

So the run might be widespread in its interest and the work be performed under conditions that actually exist in haulage work, merchandise shipments were arranged for in each city where the Moreland Company maintains a factory branch and they were delivered to the actual buyer at the next point. For example, 5200 lbs. of olives were delivered for Gifford's Olive Works of San Diego to Bowles Bros., of Los Angeles.

The run was made in six days' time, taking one shipment per day. An accurate, checked record was kept of all expense, running time and time between receipt of goods and delivery. The showing proves beyond all question that Moreland Distillate Motor Trucks are most practical for long distance work and that they can keep up the daily, long-distance grind that is bound to come under present conditions.

The cost of the complete trip was $22.70, or $ .03 per ton mile. This includes driver, interest on investment, depreciation, insurance, maintenance, annual overhaul and operating expense.

Below is given a tabulated record of the run. It is self-explanatory.

From	To	Miles	Time	M.P.H.	Fuel	M.P.G.	Oil	M.P. Qt.
San Diego	Los Angeles	133.	5.22	24.78	16.5	8.	2.	66.5
Los Angeles	Bakersfield	146.8	6.57	21.12	18.5	7.93	2.5	58.6
Bakersfield	Fresno	117.6	4.15	27.76	14.	8.4	2.	58.8
Fresno	Stockton	124.2	4.31	27.53	14.	8.87	2.	62.1
Stockton	San Francisco	79.5	3.12	28.84	10.	7.95	1.	79.5
San Francisco	Sacramento	126.9	4.29	28.81	16.	7.93	2.	64.52
	Totals	728.	28.46	25.30	89.	8.18	11.5	64.52

All business houses are facing unusual haulage conditions. You can solve the equipment problem correctly with Moreland Distillate Motor Trucks—a product of your own State.

MORELAND MOTOR TRUCK CO.

General Offices, Sales Department and Factory.

1701-1731 NORTH MAIN ST. LOS ANGELES, CAL.

MORELAND

fornia Cities.



he west front.

d to the British government. At the time
t Cleveland awaiting shipment but by the

Big Man in Motor Industry Says Conditions are Good.

Gratifying.

RAISES FROM MOTOR CHIEF.

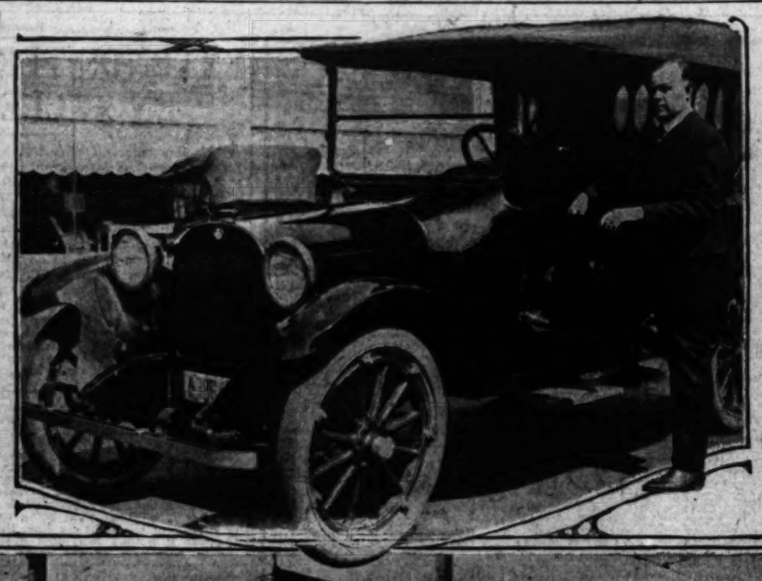
...d of Big Michigan Plant Tours California.

...y State Acts in the Present Crisis.

...undred Cars Sold to Celebrate Visit.

...a tour of California, during ... of the Don Lee branches ... of the dealers were vis... Willard H. Collins, president ... Cadillac Motor Car Company, ...rned East to give his per... attention to important war ... being undertaken by the Cadil... company.

"Conditions in California are ..." said Mr. Collins. "Ev...



Patriotic.

TRACTORS TO WHIP KAISER.

Monster Auto Plant is Now Turning Them Out.

Ten Million Dollars' Worth for the Allies.

Company Gets into Work for Democracy.

The most striking example of the spirit of co-operation and desire to help that has been aroused among the manufacturing interests of the country since the entry of the United States into the war has been set by the automobile builders. Thousands of skilled mechanics have been placed at the disposal of the government and encouraged to join the colors although it meant a complete reorganization, the Liberty Loans have been liberally subscribed to, the services of the country's most efficient engineers have been relinquished, output has been curtailed voluntarily, cars have been driven overland to help relieve the freight car shortage and in every other way that has been suggested the motor car industry has been found doing its utmost.

Among the organizations that is doing its share of the work at hand in a manner different from some others in a similar business is the Chandler Motor Car Company, of Cleveland, O., makers of the Chandler Six, which is represented in Southern California by Earl V. Armstrong, Inc. The war has consumed passenger cars and trucks by the thousands and there has arisen a great demand for tractors. With vast resources at hand, the Chandler company has entered upon a contract to help out in the production of tractors. It is estimated that the contract amounts to $10,000,000 or more and it is understood the tractor will be of the heavy-duty type to be furnished the Allies by the United States. A large addition is to be made to the Chandler plant and it is expected the filling of the contract will require several years.

In yet another way, the Chandler company is showing a willingness to aid by complying with suggestions that are regarded as for the benefit of the country. Soon after the first shipment of the new sport model cars had left the factory, a government body requested automobile manufacturers to dispense with the use of the word "sport," or any variation thereof, as descriptive of their product. To meet this request, the Chandler company at once revised the designation of its "sport model" to four-passenger dispatch car which is said to be even more appropriately descriptive of lightness and fleetness that characterize the new model.



New home and new distributors for an old line.

The new home of the Albertson Motor Car Company, the recently appointed distributors for Dodge Brothers cars. It is located at Eleventh and Hope streets, and Fred Albertson, the new dealer, is shown above stepping into the 1918 Dodge.

...I found thousands of sol... sailors, many large camps ...ywhere the people more ...ing their share for the

...me rigid spirit of deter... that brought San Francisco ...ity of smoldering ruins to ...ple of which all the West ...proud; the spirit that has ... the people of the West ...earliest days of the Golden ...new manifest in these stir... times.

"California simply will not be halted. Every demand for men, money and supplies is being met, and at the same time general business conditions get better and better, and the air of the greatest prosperity is apparent in every part of the State.

"I want to here make the prediction that in the third Liberty Loan, one of the first States, if not the first State, to exceed its quota will be California.

"I want to also congratulate Don Lee on the wonderful organization he has built up in this State, and of the high caliber of his dealers.

"The Don Lee organization is a real Cadillac organization. The service policies are Cadillac service policies, and the business methods meet the high ideals of Cadillac standard. For Cadillac is a standard. Cadillac is a mode of action and being which makes it distinct from other things. Cadillac is a code of principles and a rule of practice. Cadillac is a little part of the world's thought, which would still remain if Cadillac as an institution should cease to exist, and which will continue to live long after the personal reputation of each of us has been forgotten.

"Cadillac is a character. It is identified by the qualities of integrity, dignity, thoroughness and permanence. It does not tolerate the inferior or admit of compromise.

"It was a pleasure to see of what a degree the Don Lee organization is upholding these standards."

Don Lee, the Cadillac distributor for the State, was with Mr. Collins in San Francisco and Los Angeles. In honor of the visit of the head of the Cadillac company, Don Lee sold over 200 Cadillac cars during March. The Northern California territory broke all previous records, and almost without exception the dealers throughout the State exceeded their schedule.

SPECIAL SALE OF OILS THIS WEEK.

NEW CONCERN OPENS UP WITH INTRODUCTORY PRICE ON PRODUCTS.

Opening a new distributing station at No. 809 West Seventh street in order to better serve its customers, the Refined Oil Products Company, formerly with offices in the Merchants' National Bank Building, expects to give a big boost to the popularity of its T37 brands of lubricating oil. Complete equipment has been installed in the new street level salesrooms so that customers can be served quickly, and according to Charles H. Treat, president of the company, a special sale of California lubricating oil will be held for ten days to mark the opening of the new store. George A. Boardman is associated with Mr. Treat as general manager of the concern. Both are well known in oil circles, having resided in this city for many years.

The local firm will distribute various grades of its oil, including that refined from California asphaltum base crudes and Pennsylvania base crudes of light, medium, heavy and extra consistencies. Cup greases will also be handled.

TIPS FOR IDEAL TIRE PERFORMANCE.

EXPERT TELLS HOW TO GET RIDING QUALITIES, DURABILITY.

"For ideal performance the tire should be deflected from 10 to 12 per cent. of the sectional height. This gives the best combination of durability and riding qualities," says Frank T. Price of Nelson & Price, tire dealers.

"Let us take an example of good practice. If a 1000-pound load is to be carried, a four-inch tire at eighty pounds pressure would give reasonable satisfaction, but would be hard and rebound at uneven places in the road. The owner, if not satisfied with the riding qualities, might decrease the pressure and gain easy riding at the sacrifice of durability. The life of the tire is thus impaired. The most satisfactory answer is to use a 35x4½-inch tire and to decrease the pressure to sixty-seven pounds. This gives the proper 10 to 12 per cent. deflection, and the tire is good for long service. The riding qualities have been wonderfully increased, because the tire at the reduced air pressure is flexible and adjusts itself to the unevenness of the road, thus transmitting none of the vibrations."

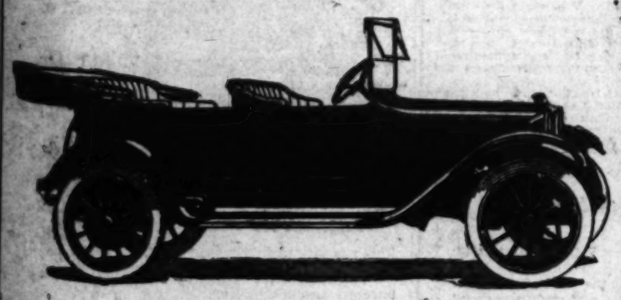
DODGE BROTHERS MOTOR CAR

Its economy is practically expressed in its low gasoline consumption, its high tire mileage, and the infrequency of repairs.

It is further expressed in the durability of its finish, which seldom requires more than a thorough cleaning to bring back its original lustre.

The gasoline consumption is unusually low.
The tire mileage is unusually high.

Sedan or Coupé, $1490; Winter Touring Car or Roadster, $1180; Touring Car, Roadster or Business Car, $1005. Prices—Los Angeles.



Albertson Motor Company
Eleventh and Hope

Pico 3382 Automatic 60684

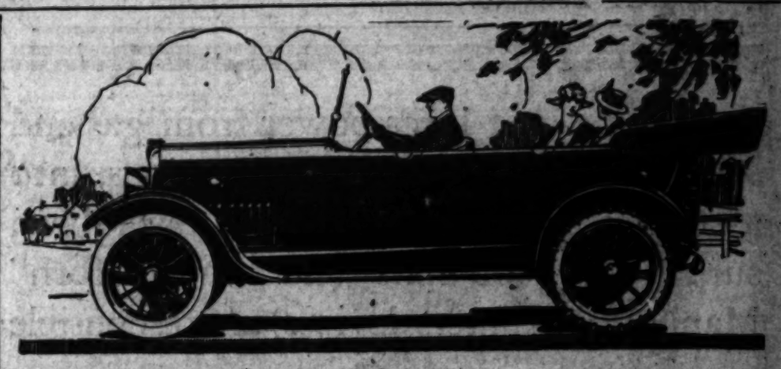
SAVE on Tires

Guaranteed 3500 MILE TIRE

Size.	Plain Tread	Tubes
28x3	$ 7.65	$2.00
30x3	8.15	2.10
30x3½	10.40	2.35
31x3½	11.00	2.40
32x3½	11.60	2.60
34x3½	12.70	2.65
36x3½	15.25	2.75
30x4	15.30	3.10
31x4	16.00	3.10
32x4	16.30	3.25
33x4	17.10	3.50
34x4	17.35	3.60
35x4	18.00	3.60
36x4	18.20	3.75
37x4	20.00	4.45
34x4½	23.25	4.45
35x4½	24.00	4.55
36x4½	24.60	4.65
37x4½	25.50	4.75
35x5	26.75	4.80
36x5	27.80	5.20
37x5	28.65	5.55
38x5½	35.30	5.90

The Non-Skid Casings in Proportion.
We Carry All Standard Makes in Stock.
Prices subject to change without notice.

Tire Co. of Cal., Inc.
758-58-60 S. Olive St., Los Angeles
Main 2784. Phones A3091.
Open Evenings and All Day Sundays.



Longest Days Are Here Make Them Bigger, Too

THE Velie Six expands the day for bigger things—more accomplished through quicker and better personal transportation. Better recreation for the family in motoring the Velie way when the work-time is over. Economical, too. The Velie saves that margin that separates good investment from wasteful expense.

You want power, style, comfort, performance and endurance at an *investment* cost. Let us demonstrate your choice of the nine superb body styles.

$1535 F.O.B. Los Angeles including freight and war tax.

LORD MOTOR CAR CO
1057 SOUTH OLIVE ST.
CORNER ELEVENTH.
Main 8470 10848

Immediate Deliveries
Liberal Terms

Velie Biltwel Six

The New Dort Has Arrived

The long looked-for new model Dort is here. Now on display in our show room. Compare and consider this new car before you select yours, for there is a difference.—It speaks for itself.

A larger and improved motor and a new type radiator and cooling system are but two of the many important changes in this new model.

The improvements of the body, with its graceful lines and more spacious seats and luxurious upholstering are also much in evidence.

Orders will be filled as they are received. Only a limited number of these new models are available. We advise an early order.

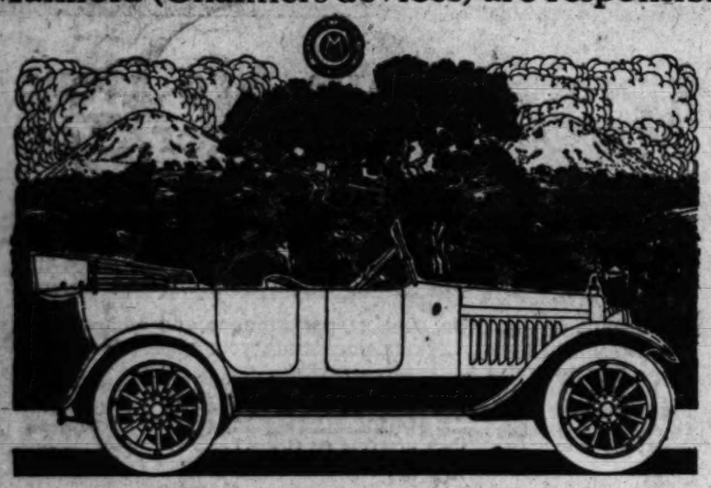
Remember the Dort holds the World's Record for Economy. It holds the World's Record for traveling 1002 miles, in high gear, in 48 hours without a stop. It had the lowest gasoline consumption of any car in the Yosemite Economy Run. These are but incidents in the wonderful success of the Dort.

Arrange for an Early Demonstration

DORT

Leach Motor Car Company
A Motor Car for Every Income
1132 South Grand Avenue
1127 South Olive Street
Home 60753 Main 1469
DORT MOTOR CAR CO., Flint, Mich.

An engine that lures power from gas and sets it down minus jerks, vibrations, into a softness of action that has never been surpassed; "Hot-Spot" and "Ram's-Horn" Manifold (Chalmers devices) are responsible



The perfect engine is the one that takes from gas all the power that's there; and gives it up to you either brutal, or violent, or soft, as you wish.

That's the Chalmers engine, now recorded all over America as a great engine, which comes closer to reaching 100% of efficiency than any motive device yet designed.

"Hot-Spot" and "Ram's-Horn" Manifold are responsible. The first named heats up the gas, "cracks it up," "pulverizes" it, gets it into wonderful shape for ignition, and then the "Ram's-Horn" Manifold with its "easy air bends" tosses it gently into the combustion chambers.

So that after the flash of the spark plug there is so little residue, so little waste, so little power escaped into the exhaust as to be scarcely worth while mentioning.

But the kind of power is a new power—a gentle, soft power like the "iron hand in the velvet glove" that entices you beyond words once you experience the thrill.

TOURING CAR, 7-PASS....$1615	TOURING SEDAN $1990	TOWN CAR LANDAULET.$2625
TOURING CAR, 5-PASS....$1585	CABRIOLET 3-PASS. $1775	LIMOUSINE, 7-PASS. $2525
STANDARD ROADSTER...$1585	TOWN CAR, 7-PASS.....$2525	LIMOUSINE LANDAULET.$2625

ALL PRICES F. O. B. DETROIT SUBJECT TO CHANGE WITHOUT NOTICE

Greer-Robbins Company

Twelfth and Flower Streets

Broadway 5410 Home 60081



The Hobbs is a veritable storehouse of concentrated power. The reputation of this battery has been made because of its capacity for developing extreme power—its marvelous durability—and extra long life.

Volumes of praise for the brilliant performances of the Hobbs Battery have been showered upon its producers by motorists who drive every type of car.

The Hobbs is sold under an absolutely unqualified guarantee.

Expert battery repairing at Los Angeles factory and all service stations in all types of batteries at conscientious prices.

Hobbs Storage Battery Co.

1221-23-25 SOUTH OLIVE ST.
LOS ANGELES.
Phones: A3485, Main 3485.

City Service Stations
Electric Eng. & Battery Co., 939 So. Grand Ave.
Morgan's Battery Shop, 721 No. Broadway.
Piddington's Battery Shop, 2310 So. Main.
Spears Electric Garage, 1914 West Washington.
Woodward's Battery Service, Pico and Alvarado.

Outside Service Stations
Alhambra, Anaheim, Covina, Glendale, Hollywood, Lancaster, Long Beach, Norwalk, Pomona, Redlands, Riverside, San Diego, San Fernando, Santa Monica, San Pedro, Torrance, Upland and Ventura—and Lowell and Phoenix in Arizona.

The Times Sunday Magazine Is One of the Best Published.

THE TIMES Always Has the Most Want Ads.
THEY REACH

Good Record Enables Local Firm to Enlarge Territory



Taking a bath in our matchless climate.

Here are a flock of the pretty girls associated with Gertrude Hoffmann's revue at the Orpheum this week. They went down to Santa Monica last week in a new Chalmers and gave the photographer a treat, as shown above.

Branching Out.

EXTENDS TERRITORY TO ENCIRCLE LOS ANGELES

AN announcement that will be of pertinent interest to hundreds of owners of automobiles has been made by Reeve W. Hartmann, general manager for Hawley, King & Co., distributors throughout California for the Oakland sensible six. It has to do with the appointment of the H. C. McVey Company, heretofore Los Angeles dealer for the Oakland, as representative in the additional territory of Hollywood, Universal City, Lankershim, Van Nuys and other San Fernando Valley points, Sherman, Sawtelle, Santa Monica, Ocean Park and Venice.

For almost four years H. C. McVey, head of the company that bears his name, has been identified with the Oakland line in this city. Previous to that he was a representative for the Oakland Motor Car Company at Atlanta, Ga., and Minneapolis. Through the inauguration of an original plan of service, he has built up a business in a car that is credited with being the originator of the light six line, that has put it among the most popular in this part of the State, as well as elsewhere. The Oakland company last year gained the distinction of being the largest producer of six-cylinder cars exclusively in the United States.

SAME POLICY.

The same policy that has marked Mr. McVey's affairs in Los Angeles will be extended to the adjacent territory. A service station has been opened in the Boulevard garage in Hollywood. This is in charge of Harry Bikes, who has been connected with the local agency for four years, and is thoroughly acquainted with Oakland cars. As rapidly as possible other service stations will be opened throughout the territory.

It has been difficult in the for the Oakland dealer to from the factory a sufficient ply of Oakland cars to meet demand. The arrival during week of a trainload of almost 200 of valued at close to a million dollars, is expected ford temporary relief. largest shipment of ceived here at one time there have been previous trains. The shipment from the factory at Pontiac by fast freight, and made in nine days, which represents record for automobile tion by railroad, other press.

METHOD OF LOADING.

The automobiles were four to the car. Owing scarcity of box cars for of freight flat cars were order to conserve space wheels were removed from automobiles on each car. The the run in excellent ling escaped the usual of thieves and vandals. trainload left the factory for Northern California same time, and shipments are to follow. The received here will be on fill advance orders that booked and leave a available for immediate

KEEP WIRE NAILS IN THE TOOL

A convenient addition to box is a small packet of of different sizes. These be used to replace lost and for many other

OTHER PEOPLE'S CARS—A CONFESSION.

BY 30495.

NOW that the kleptomaniacal members of the Amalgamated Association of Automobile Crooks have pushed their activities to such lengths that the public is beginning to sit up and take notice, a word on the subject by an expert—ex-pert would be the better noun—will not be amiss. But first let me qualify:

When I was a schoolboy my teacher told me that unless I mended my ways I would land in the penitentiary. She was right. I did. But I first pursued the unwatched automobile with sufficient success and for a sufficient length of time to cause the police of several cities to breathe heart-felt sighs of relief when a Superior Court judge finally brought my activities to a close.

For eighteen months my partner and I stole cars with seeming immunity. Most of that time we operated in Los Angeles, Detroit and Baltimore, and I can only account for our escaping arrest as long as we did on the grounds that we sold direct to the public and gave the dealers of used cars a wide berth.

WATCH STEP.

Stealing automobiles is like any other business. We had to watch our step all the time. A doctor, a lawyer, or a business man may make a mistake and suffer nothing more serious than a financial set-back. Not so with us. We couldn't afford to make any mistakes. A slip meant at the best an enforced vacation, and, dealing as we were with a number of people—we always got out and found our own customers—there were plenty of chances for slipping. Many a time I have jumped the price of a car up out of sight as a means of getting rid of a man who might have bought, but who insisted on asking too many questions.

On the Coast, around Los Angeles, we followed one system. We generally picked up our cars at one of the beaches, or from in front of one of the theaters in the city. A beach holiday was generally good for two cars. These machines we sold, as a rule in San Diego or one of the small towns surrounding Los Angeles. In San Diego we would put up at a first-class hotel and pose as having just arrived from the East. We would say that we had driven out and now intended to visit Honolulu and wished to dispose of the car cheap, for cash, before leaving.

I remember of a very narrow escape we had at Venice. It was a holiday and we had gone down from Los Angeles hoping to pick up a good Maxwell. We had a customer in San Diego who wanted to buy such a machine. On Windward avenue we watched a man drive up and park a brand new Maxwell, and then go into a cafe. I noticed him stop and raise the hood before leaving the machine, but thought he was simply turning off the gas.

We saw him safely settled at a table, then, counting on at least thirty minutes leeway, we headed for the machine. My partner jumped into the driver's seat while I raised the hood.

MEET A BOOB.

"Step on that starter," I directed. "The gas isn't turned off."

The starter hummed, but no answering explosion came from the cylinders. He tried again. Nothing doing.

Under ordinary circumstances we would have let it go at that, and hunted up another car. But this time we wanted that particular car. I was sure it was just what the man in San Diego was looking for. I ran rapidly over the engine, but could detect nothing wrong. She just wouldn't start.

I looked up and saw a man standing on the curb watching us. From square-toed shoes to derby hat here was no mistaking him. Policeman was written all over him.

"What's the trouble, boys?" he asked.

"I don't know—can't get her to start."

He stepped down and looked at the engine.

"I've got a Maxwell of my own," he said, "maybe I can help you." He started to tinker about the engine.

I had doubts about that help, but kept them to myself. Then I had a hunch as to what might be the trouble. I took a quick look at the magneto. Sure enough, the magneto pencil was gone. This is what the owner had removed when we saw him raise the hood.

"Good night," I thought. "That cop's got one of these boats and he's sure to take a look at the mag in a minute." I had visions of a break in my career.

"I'll bet I know what's the trouble," I said, placing my hand over the telltale magneto. "We had the manifold off this morning to clean it, and I'll bet a piece of waste is stuck there."

"Probably you're right," agreed the cop. "If I had time I'd stay and help you take it off, but I've got to be get'n along," and off he went.

THE CIRCUIT.

Once he was out of sight we wasted no time in search of mythical bits of cotton waste. No, sir. We left that machine standing right where it was and left.

As a rule we would have nothing to do with a big car. They are too hard to dispose of. Fords are the thing. Fords, Maxwells, Dodges, and cars of that class. We could always sell a light car for anywhere from $100 to $350 and have to answer very few questions. It is hard to find a man with the money to pay anything like the worth of a big car—that is, among the class of people we sold to—and if it was offered too cheap suspicion was aroused.

In Detroit we did a land office business in Fords. It was our custom to work Los Angeles for about two months, then jump to Detroit, and about two months later to Baltimore; and then make the circuit again.

In Detroit we used to stand around Grand Circus Park, the Statler or the Tuller Hotel, and wait for a car that looked good to us. Then we would watch until the owner was safely settled and in a few minutes we could be on the way to Toledo. As a rule we would drive a car to Toledo and then ship it by boat to Buffalo or Cleveland, where we would dispose of it.

I flatter myself that we originated a plan for working over stolen cars, while in Baltimore, that has since been used in several cities. We would go out into the residence district and rent a garage from some private family for $5 or $10 a month. We would run a car in there and work over it to our heart's content with never a rumble of suspicion.

POOR BUSINESS.

Once we had the appearance of a car changed we would go through the advertisements in the papers for parties in the market for used machines. We would select those looking for a car of the make we happened to have on hand and call them up over the telephone. If, from this conversation, we judged it safe, we would run the car out and demonstrate it. Usually, if the man was in the market we were able to sell to him. It is surprising how many people will ask no questions if only the car is cheap enough.

Now just a word about locks. There may be a thief-proof lock; I don't know—I have not seen one. But a lock of any kind is a fine protection. As a rule a locked car will not be touched. There are too many unlocked ones to pick from. Another fine safeguard is the tag of one of the large insurance companies, prominently displayed. Those big companies have a habit of camping on a man's trail in a fashion that your auto crook has come to have a vast respect for.

Don't think that when you remove the switch key that you have locked your car. Many owners suffer from this costly delusion. In a case of that kind all that is necessary is to ground the magneto wire in most instances and the car is ready to start.

Now, like any other business partnership making a statement, let's close with a balance sheet. Let's check up and find what the profit is—in actual, hard, spendable dollars and cents. I know that our eighteen months netted us a large number of sleepless nights, a constant fear of arrest and a great deal of dodging about from city to city, but, as to money—when we were arrested we had between us less than $50. You can't save easy money. Any clerk working for $12 a week was better off. It is true a considerable amount flowed through our hands, but it was like gambling money—it flowed in a circle. One continual round of square up for this and buy out of that. At the finish the sheet shows a mighty poor balance. Then, there is four years' lost time when we will earn nothing at all to be figured in.

And here is something that applies not only to stealing automobiles but to every other line of crooked endeavor. You can't get away with it. You might for awhile—if you're lucky—but sooner or later comes the inevitable slip — the tiny miscalculation—and you find yourself keeping an appointment with the man who sits up on the bench.

Now that I have time to look back and consider, I can see where stealing automobiles is a mighty poor game—not only from the moral point of view, but in dollars and cents.

TIRES

At ½ Price

From time to time factory selected stock, full car of each portion. All orders C.O.D. or approximate money in advance. Tubes guaranteed one year.

Size	Non-Skid	Tubes
28x3	$7.45	$1.65
30x3	7.70	1.65
30x3½	10.10	2.05
31x4	11.40	2.35
32x4	11.60	2.40
32x4½	14.00	2.95
33x4½	14.70	2.95
34x4½	15.25	3.05
35x4½	15.75	3.20
33x5	16.00	3.25
34x5	16.50	3.35
35x5	17.00	3.45
36x5	17.25	3.50
37x5	17.75	3.70
34x5½	21.00	4.40
35x5½	22.00	4.50
36x5½	22.75	4.80
37x5½	23.50	4.70
38x5½	24.00	4.80
35x6	24.50	4.90
36x6	24.00	5.20
37x6	25.00	5.50

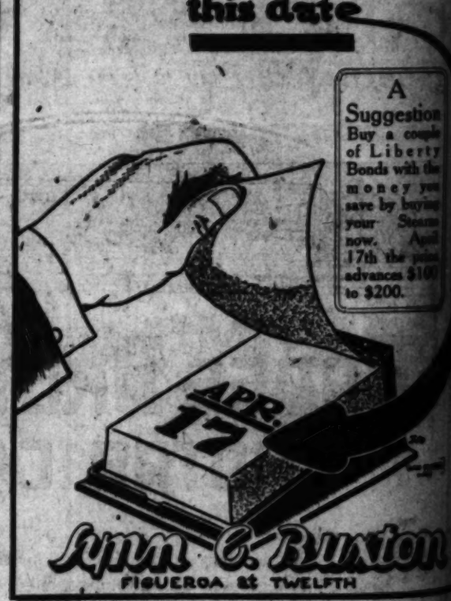
OPEN ALL DAY SUNDAY
TIRE SUPPLY CO
613 S. OLIVE ST.
LOS ANGELES
BROADWAY 6205 F 6642

DON'T LET KIDS HOOK RIDES.

MOTORISTS and truck drivers who allow children to nip rides by hooking their roller coasters onto moving vehicles are guilty of a misdemeanor. Because of the increasing number of accidents in the past two months from this, a warning was issued yesterday by Secretary S. L. Mitchell of the Automobile Club of Southern California to all motorists to discontinue the practice of allowing children to hook on behind their cars. This warning was issued at the request of the Friday Morning Club through its public affairs department. According to Secretary Mitchell the practice of being lenient to children who drag themselves along on skates behind trucks or automobiles is spreading, probably because of thoughtlessness on the part of the drivers. However, steps will be taken by the authorities to curb the pastime, under city ordinance No. 16288." All parents are asked to warn their offspring to avoid getting hurt or getting drivers into trouble.

Stearns KNIGHT

price advances on this date



A Suggestion
Buy a couple of Liberty Bonds with the money you save by buying your Stearns now. April 17th the price advances $100 to $200.

Lynn C. Buxton
FIGUEROA at TWELFTH



Fageol Truck Record Los Angeles to Oakland

23 Hours, 48 Mins.

Almost 20 Miles Per Hour Average

This was the third endurance and speed record made by a [illegible] ton loaded Fageol Distillate Truck during 1918.

Fageol Features facilitated the making of these records in inter-city freight delivery.

The Fageol Compound Gearset doubles the number of [illegible] speeds.

The Patented Fageol Spring Oiling System compels [illegible] flexibility of its sturdy springs.

It was a remarkable record of freight delivery—a Fageol [illegible]

See the Fageol—the record maker—TODAY.

RUDDLE & MENNILLO

60. CAL FAGEOL DISTRIBUTORS

231-233 No. Los Angeles Street.

LOS ANGELES, CAL. Phone

First Pne

History.

TRIED IT OUT DECADES A

First Pneumatic Tire T Way Back in 1847.

Civil Engineer Then Pr its Big Advantage.

Amazing Improvements M Since Old Days.

The first pneumatic tire, dea by Robert William Thomson, English civil engineer, and the pioneer of the cord tire, first mad appearance in New York in 184 a horse-drawn vehicle, accordi data on the subject which has supplied by the United States P ber Company. His first pneumatic appeared on the st of London the year before.

Thomson's theory was that a tired- equipped with such tires w move over the road much m easily than one riding on the i road or iron rims. To prove his t he placed his tires on a veh weighing more than 100 pou The pull on the pneumatic equipped carriage was twenty-e pounds and on the iron or st caused one forty-five pounds saving of 40 per cent. One st noted feature that developed "lack of resistance to the ro and it is recorded that this was remarkable to engineers of t period.

A nipple passed from the rub inner tube through the soft leat casing and projected on the ou of the fellies, where it was clo and made air tight by means o brass cup and leather washer. The inflation of the leather-lined tube, a "condenser" was used. T condenser was no doubt the be ning of the present-day tire pu

"It's a long jump from that c to that," said J. E. Moss, distr manager in Los Angeles for t United States Rubber Company, w day Royal Cords are built up, la a layer of parallel fabric cords r ning diagonally across the tire. threads of adjacent layers runni in the opposite direction. Each individual cord is completely p vented with rubber and also enti is surrounded by the same mater making friction impossible. construction gives a tire that d to blow out and which gives i increased tire mileage."

CHA
Famous



There's In this

NO other model siasm and four-passenger Cha

Many makers ar you may search th grace of sweeping of design and colo of course, will you quiet, fast.

The demand for the Chandler Comp do well to place you

Seven-Passenger To
Four-Pass. Displa
Convertible Sedan

Earl

Main 3489

J. L. Bruce, Southern Ca
Chandler Sales Agency,
Riverside.
W. H. Cahall, 317 E. Co
Chandler Six Co., 1605
Diego.
C. L. Davis, 209 N. Main
J. R. Fones, 177 Pier A
E. G. Hayward, Mission
Barbara.
A. R. Hixon, 211 W
Whittier.

CHANDLER MOT

ge Territory.

ERRITORY TO LE LOS ANGELES.

It has been difficult in the past for the Oakland dealer to obtain from the factory a sufficient supply of Oakland cars to meet the demand. The arrival during the week of a trainload shipment of almost 200 of these cars, valued at close to a quarter of a million dollars, is expected to afford temporary relief. This is the largest shipment of cars ever received here at one time, although there have been previous Oakland trains. The shipment came through from the factory at Pontiac, Mich., by fast freight, and made the trip in nine days, which probably is a record for automobile transportation by railroad, other than express.

METHOD OF LOADING.

The automobiles were loaded four to the car. Owing to the scarcity of box cars for this class of freight flat cars were used. In order to conserve space the front wheels were removed from the automobiles on each car. They made the run in excellent condition, having escaped the usual depredations of thieves and vandals. Another trainload left the factory destined for Northern California at the same time, and subsequent shipments are to follow. The trainload received here will be sufficient to fill advance orders that had been booked and leave a small supply available for immediate delivery.

KEEP WIRE NAILS IN THE TOOL BOX.

A convenient addition to the tool box is a small packet of wire nails of different sizes. These nails may be used to replace lost cotter pins and for many other purposes.

earns

NIGHT

rice

nces on

is date

A Suggestion

Buy a couple of Liberty Bonds with the money you save by buying your Stearns now. April 17th the price advances $100 to $200.



C. Buxton

at TWELFTH

d Los Angeles to Oakland

rs, 48 Mins.

e Per Hour Average

and speed record made by a big 5½-Truck during 1915.

ed the making of these records for

arset doubles the number of forward

ing Oiling System compels maximum

of freight delivery—a Fageol victory.

ord maker—TODAY.

& MENNILLO

EOL DISTRIBUTORS

Los Angeles Street,

Phone—Pico 8011

First Pneumatic Tire was Made Many Years Ago by Englishman.

History.

TRIED IT OUT DECADES AGO.

First Pneumatic Tire Tested Way Back in 1847.

Civil Engineer Then Proved Its Big Advantage.

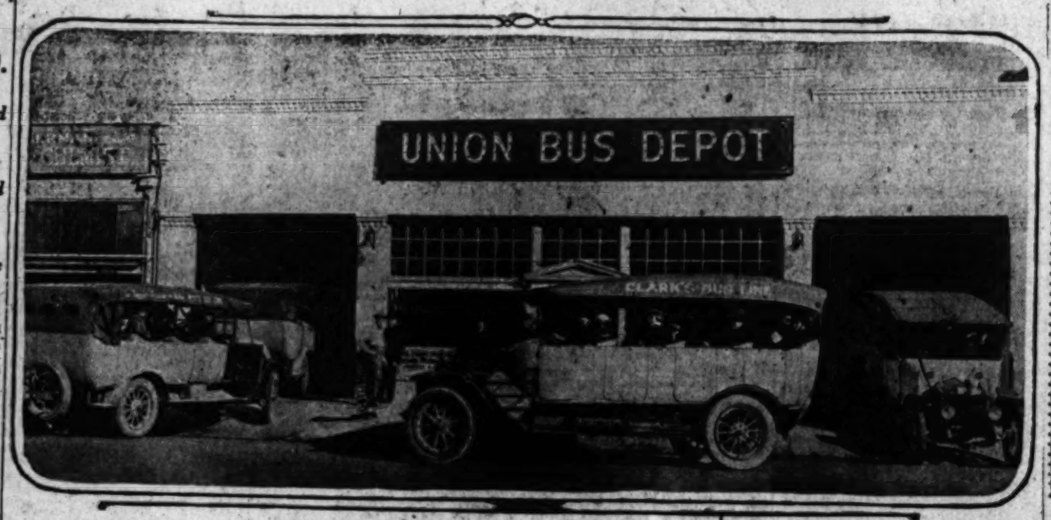
Amazing Improvements Made Since Old Days.

The first pneumatic tire, designed by Robert William Thomson, an English civil engineer, and the forerunner of the cord tire, first made its appearance in New York in 1847, on a horse-drawn vehicle, according to data on the subject which has been compiled by the United States Rubber Company. His first tires were fitted to the wheels of a carriage which appeared on the streets of London the year before.

Thomson's theory was that a vehicle equipped with such tires would ride over the road much more easily than one riding on the usual wooden or iron rims. To prove his case he fitted his tires on a vehicle weighing more than 100 pounds. A load on the pneumatically-tired carriage was twenty-eight pounds and on the iron or steel-rimmed one forty-five pounds—a saving of 40 per cent. One unexpected feature that developed was the lack of resistance to the road." It is recorded that this seemed incredible to engineers of that date.

Air was passed from the rubber tire tube through the soft leather valve and projected on the inside of the fellies, where it was closed by a small air tight by means of a leather and leather washer. For inflation of the leather-incased tube a "condenser" was used. This valve was no doubt the beginning of the present-day tire pump.

"It's a long jump from that day to this" said J. E. Magee, district manager in Los Angeles for the United States Rubber Company. "Today Cords are built up, layer upon layer of parallel fishcords running diagonally across the tire, the cords of adjacent layers running in opposite direction. Each individual cord is completely permeated with rubber and also entirely surrounded by the same material, making friction impossible. This construction gives a tire that does not blow out and which gives increased tire mileage."



Here is absolutely the latest thing in auto bus stations.

In fact this is said to be the first exclusive motor bus station erected in this or any other country. It is the station from which a large number of White busses depart daily for points in many directions from Los Angeles.

Thorough.

MIRROR FINISH IS RESULT OF PAINSTAKING PROCESS.

"HOW do they get such a beautiful finish on the Velie?" is a question often heard in the Lord Motor Car Company salesrooms. "It is true that the Velie automobiles have an exceptional finish," said Harry Lord the other day. "And the reason," he continued, "is because this is one of the points the Velie specializes on. The Velie Company has called the glistening polish they get on bodies the 'mirror' finish, and if you will step up close to a new Velie you will readily realize the aptness of the 'mirror' appellation.

"It might be interesting to go behind the scenes, as it were, and see how this unusual luster is obtained for the Velie.

"To begin with, Velie bodies are not simply dipped like manycars. The Velie finish is acquired through the application of many coats of paint and varnish being applied and vigorously rubbed out. First they put on the metal prime coat; then several coats of lead or, to use a factory parlance, 'rough stuff'—each coat is rubbed down with pumice and water until a perfect surface without mark or depression is obtained. Then they are ready to begin in earnest. First comes a color preparation coat; then coat after coat of color; then the protecting color varnish, followed by several coats of rubbing varnish, each one being rubbed out lightly to perfect the surface and cover the color to such a depth that it cannot be harmed later. Then comes the stripping and next a finishing varnish coat which is 'flowed' on by a particular Velie process in a closed room kept at a high even temperature."

Construction.

ONE EXPERT INSPECTOR FOR EVERY SEVEN TIRES.

WHEN the average motorist buys an automobile tire he does so without giving a thought as to its construction, and when he gets the acme of service from it he still takes it all for granted, but a look into reasons why proves very interesting, according to F. H. Osler of the Osler-Racine Rubber Company, distributors for the Racine country road and the Racine multi-mile cord tire.

"Without any serious thought, the consistent good service and high mileage secured from most all of the high-grade tires might be attributed to luck," says Mr. Osler, "but anyone who has watched the manufacture of a tire in the modern factory knows that luck does not enter into it at all, but that this service is scientifically built into the tire and with proper handling the mileage can be foretold.

"In the building of Racine country road tires," says Mr. Osler, "a series of tests are applied step by step as the construction of the tire progresses, from the very selection of the raw materials to the finished product ready for service, which makes it possible for the manufacturers, and the dealers as well, to know that the tire is going to do what is required of it.

"This is all very well for one tire or two tires," someone remarks, "but when a company is turning out 2000 tires a day how is the uniformity of stand preserved?"

"This in turn is the work of the inspectors," says Mr. Osler, "and in the Racine Rubber Company's factory there is one highly-trained inspector for every seven tire builders, men who are expert tire builders themselves and who watch every step closely, thus insuring the perfect uniformity which is aimed at by the company.

"But with all this care taken in the manufacture of tires, it is still absolutely necessary that the motorist lend his co-operation in everyday care, if he gets the desired mileage, for these tires must be kept properly inflated, for it is the air that carries the load of the car and not the tire itself."

REMAINS POPULAR FOR FIFTEEN YEARS.

RIGID FACTORY INSPECTION HELPS THE AUTO TO STAND TEST.

"The Mitchell six," says M. A. Leach, "has been one of the best-known cars on the American market for the last fifteen years, and there is no reason under the sun why it should not be one of the most popular cars on the market.

"At the Mitchell factory there is in force the most rigid inspection scheme that it is possible to maintain, a system which makes it entirely safe for the consumer to make the selection and purchase that he desires without the necessity of a personal demonstration.

"The Mitchell is factory built, practically in its entirety, and every part that goes into it is subjected to the most rigid inspection. In assembling motors the crankshafts are balanced on new, up-to-date balancing machinery; pistons and connecting rods are also balanced and selected by weight. Motors are subjected to block tests, silent tests and, finally, to inspection after mounting in chassis, and to track, hill and general road tests."

FAMOUS RACING CAR MAKER DIES.

A few days ago the newspapers carried a short news dispatch from Geneva, Switzerland, announcing the death of Emile Jellinek Mercedes, a wealthy automobile manufacturer. Few persons, however, recognized in this name the man who developed the Mercedes car and made the name synonymous with speed and endurance on the race tracks of many countries. Jellinek perfected this car while in control of the Daimler Motor Company, and named it the Mercedes in honor of his daughter. The world-wide success of this car caused him to have the name, Mercedes, added to his own. Ralph De Palma used a Mercedes racing car several seasons, which, equipped with Goodyear tires, won many races.

Detroit Autos.

(Continued from First Page.)

workers, owing to curtailment of the motor car industry.

A survey shows that Detroit already has lost 20,000 highly trained workers through the draft, enlistments and the call of other cities.

Within a month the plants of the Lincoln Motor Car Company, employing 5000; Dodge Brothers' Munition factory, employing 5000, and the Detroit Shell Corporation, employing 3000, will be operating at full capacity. This means that 13,000 will be added to the shortage.

Thousands of negroes are to be brought here from the South to relieve the shortage, it is said.

A contract for $8,000,000 worth of 3-inch guns for the United States ordnance department has been awarded to the Chalkis Manufacturing Company. This company was organized last September with Hugh Chalmers, formerly president of the Chalmers Motor Company, as president. It has already completed a large contract for the government.

The Hudson Motor Car Company also has received a large contract for the manufacture of transmission systems for motor trucks.

Manufacturers of guns, bombs, projectiles, gun mounts and aircraft accessories have, within the last few weeks, received contracts from the government calling for the expenditure of $20,000,000.

Manufacture of rifles may be one of Detroit's war industries within a short time. At the Ford experimental plant work is being carried out on steel for rifle barrels and on boring. Machines for making small parts of the breech mechanism are also being studied.

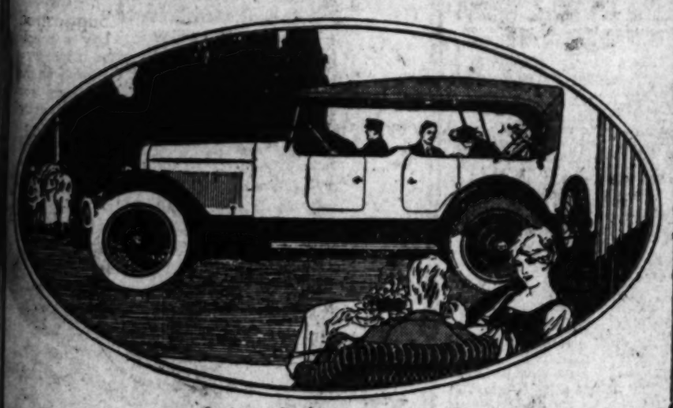
Production of the government tractor has been started by the Reo Motor Company and the twelve-months' drive on the big government order of 3000 caterpillar tractors for the ordnance department will soon be in full swing. Six carloads of government stock for manufacturing the tractors reached the plant. The Reo management has been compelled to triple the stock department of the truck plant. The company will make 3000 of the small tractors on the initial order, but it is believed that this is but a forerunner of more tractor contracts to come.

The Saxon Motor Car Corporation will advance the price of its six-cylinder touring model 856, from $995 to $1045, effective April 8. Manufacture of the four-cylinder model has been discontinued.

The Signal Motor Truck Company of Detroit will not be sold to the Paige Detroit Motor Car Company, according to John Squires, general manager of the Signal company. Signal trucks will continue to be manufactured in the various shops on an increased production basis in the present Detroit factory.

CHANDLER SIX

Famous For Its Marvelous Motor



There's New Style and Beauty In this New Chandler Model

NO other model of any make of car has ever prompted greater enthusiasm and more widespread admiration than has the new four-passenger Chandler Dispatch Car.

Many makers are offering models of this general type and style but you may search the whole market and not find in any other car such grace of sweeping line, such complete harmony, such striking beauty of design and color as characterize this new Chandler. And in no other, of course, will you find the marvelous Chandler Six motor; powerful, quiet, fast.

The demand for this new model is greater even than anticipated by the Chandler Company—a company *accustomed* to success. You will do well to place your order with us now.

SIX SPLENDID BODY TYPES

Seven-Passenger Touring Car $1795 Four-Passenger Roadster $1795

Four-Pass. Dispatch Car $1875; Five White Wire Wheels $110 Extra

Convertible Sedan $2515—Convertible Coupe $2415—Limousine $3135

Los Angeles Prices Quoted—War Tax Paid.

Come Choose Your Chandler Now

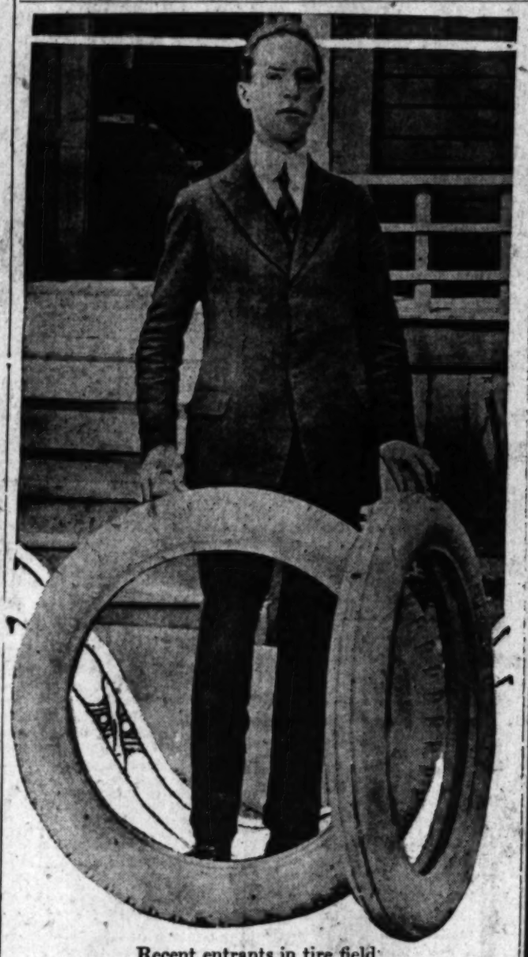
Earl V. Armstrong, Inc.

932-38 South Hope Street

Main 3489 Home 60895

J. L. Bruce, Southern Garage, Bakersfield.
Chandler Sales Agency, 8th and Lime, Riverside.
W. H. Cahall, 317 E. Colorado, Pasadena.
Chandler Six Co., 1605 Fifth St., San Diego.
C. L. Davis, 209 N. Main St., Santa Ana.
J. R. Fones, 177 Pier Ave., Ocean Park.
E. G. Hayward, Mission Garage, Santa Barbara.
A. R. Hixon, 211 W. Philadelphia, Whittier.
W. B. Johnson, Doc & Bill's Garage, Lompoc.
Long Beach Chandler Motor Co., 212 Locust Ave., Long Beach.
C. A. Maino, Santa Maria and San Luis Obispo.
H. F. O'Byrne, 449 Main St., El Centro.
E. L. Sapp, 311 E. Palm St., Monrovia.
M. R. McKeon, Central Garage, 4th and D Sts., San Bernardino.

CHANDLER MOTOR CAR COMPANY, CLEVELAND, OHIO



Recent entrants in tire field:

One of the most recent entrants to the motor tire field in Southern California is the J. B. Wood Tire Company, exclusive distributors of the Century-Plainfield tires. J. B. Wood, head of the organization, has surrounded himself with a competent organization and is rapidly placing subdealers throughout the territory. One of the reasons for the success of Century-Plainfield tires is the fact that the large sizes are sold under a mileage guarantee of 6000 miles with 7500 miles as the adjustment basis for Ford sizes.

TIRES

BARGAINS

STANDARD MAKES

Goods shipped to all points C. O. D. Money refunded on goods returned intact within one week.

Size	Special Prices on Plain Tread		Gray Tubes
28x3	$ 7.70	W	$2.15
30x3	8.20	E	2.15
30x3½	10.55		2.60
31x3½	11.10	G	2.65
32x3½	11.70	U	2.70
34x3½	12.90	A	3.20
30x4	15.50	R	3.25
31x4	16.30	A	3.30
32x4	16.55	N	3.40
33x4	17.30	T	3.50
34x4	17.60	E	3.60
35x4	18.40	E	4.15
36x4	18.65		3.85
33x4½	23.00		4.30
34x4½	23.80		4.35
35x4½	24.55		4.50
36x4½	25.00		4.65
37x4½	25.80		4.85
35x5	27.80		5.45
36x5	28.20		6.00
37x5	29.30		5.65

Non-Skid Prices in Proportion

SPECIAL Non-Skid Seconds

33x4 ..... $17.90

34x4 ..... $18.25

Prices subject to change without notice.

AUTOMOBILE TIRE CO.

Sixth and Olive Streets.

F3737 H. A. Demarest. Bdwy. 4049

533 Van Ness avenue, San Francisco
1770 Broadway, Oakland.
Second and B streets, San Diego.
Hotel Fresno Building, Fresno.

The Oldest Automobile Tire Jobbing Concern in the United States and the Largest in the World.

Open Sundays and Evenings

Hamburger's Auto Supply Store



Tires--25% Less

—Think of it, Mr. Autoist, first quality guaranteed tires at 25% less—

Than List Prices!

—That's the money-saving opportunity that will be yours tomorrow as Los Angeles'—

Greatest Tire Sale

—Swings into the second week of its distribution of $20,000 worth of TIRES at $15,000.

—It's another instance of the buying power of the Great White Store—hundreds of first quality, guaranteed tires—positively no seconds—to sell at 25% less than list prices—yes, it's the sensation of Motordom. Every tire is a well-known make, including Kelly-Springfield, Diamond, Firestone, Goodrich, and Keaton Tires.

—Of some sizes in some makes the quantity is limited—we advise you to take early advantage of the money-saving opportunities of this sale.

(Hamburger's Auto Supply Store—Main Floor—Just a Step from Our Broadway Entrance).

Westcott

A THERMOSTAT automatically and unfailingly controls the internal temperature of the motor. This keeps the temperature at just the degree that makes for the smoothest running of the engine and the most economical use of gasoline and oil. Its operation does not depend upon the alertness of the driver. *This improvement is found in its most highly perfected form in the present Westcott models.*

Seven Models, $1890 to $2790
f. o. b. Springfield, Ohio

Let us demonstrate all the Westcott superiorities to you.

Westcott Motor Sales Co.
of So. Cal. 1214-22 West 7th St.,
Phone 54805. Los Angeles, Cal.
H. W. Perks
Wm. C. Warmington.

Y. M. C. A. Auto Repair Shop

and School. Guarantees all electrical work, machine shop, vulcanizing, welding and general auto repair work.

Prices Reasonable. Estimates Given.

731 So. Hope St.



Look in the Glass

Do you see a slacker or an American? If you own LIBERTY BONDS you see an *American*. If you don't, you see a *slacker*.

That's the TRUTH.

Face it.

Buy that LIBERTY BOND today. Any bank will help you. They pay 4¼% and mature in 10 years.

Space Donated by

WESTERN AUTO ELECTRIC CO.
440 W. PICO ST.

BRANCHES

1444 Van Ness Ave., Fresno. 437 West Broadway, Glendale.
Colorado at Pasadena Ave., Pasadena.

Willard Service Awaits You at the Following Authorized Service Stations:

Acme Electric Auto Works, 1210 South Grand Ave.
Vaughn-Schuler Co., 3241-43 S. Figueroa St.
Hollywood Auto Electric Co., 6507 Hollywood Blvd.
Wilson Garage, 3414 West Seventh St.
Alhambra Auto Electric Company, 123 West Main St., Alhambra.

STORAGE BATTERY
Willard
SERVICE STATION

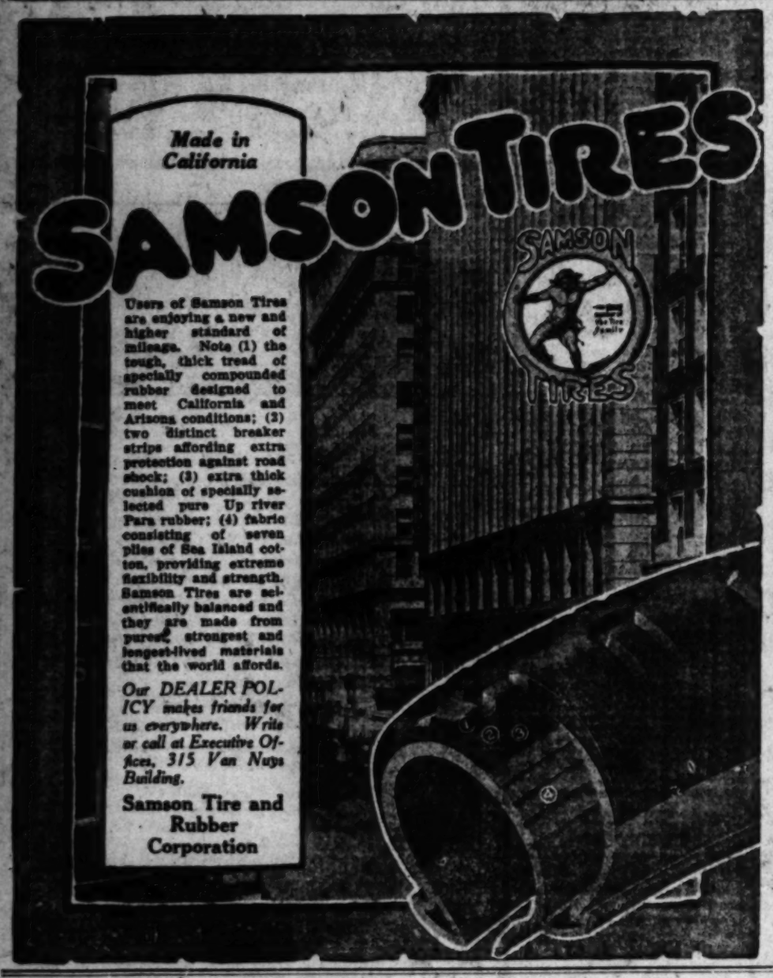
Made in California

SAMSON TIRES

Users of Samson Tires are enjoying a new and higher standard of mileage. Note (1) the tough, thick tread of specially compounded rubber designed to meet California and Arizona conditions; (2) two distinct breaker stripe affording extra protection against road shock; (3) extra thick cushion of specially selected pure Up river Para rubber; (4) fabric consisting of seven plies of Sea Island cotton, providing extreme flexibility and strength. Samson Tires are scientifically balanced and they are made from purest, strongest and longest-lived materials that the world affords.

Our DEALER POLICY makes friends for us everywhere. Write or call at Executive Offices, 315 Van Nuys Building.

Samson Tire and Rubber Corporation



Quality Circulation---

That accounts for the overwhelming lead of THE TIMES in Advertising

The Los Angeles Times introduces its advertising patrons to the most desirable class of consumers under the most favorable auspices.

California Truck Hauls Five-ton Load up Steep Gra

Tips.

TIME IS RIPE FOR CLEANING.

Go Over Car Thoroughly Both Inside and Out.

Examine Your Engine and Oiling System.

Make this Work Count and it will Pay.

BY BARNEY OLDFIELD.

[Copyright, 1918, by King Features Syndicate, Inc.]

Spring is here and "the old car" is starting on its next run of 5000 or more miles. Let me urge you to get it ready for that service so that you will get pleasure and comfort from it. Be good to your car now and it will be good to you later.

The first and most essential claim your car has is a thorough cleansing—both inside and out. Do it completely; do it well.

Get it as clean as it was when it left the manufacturer. This means body, top, running gear, engine and every part. Polish thoroughly. Don't leave a speck of dust or dirt anywhere. Shine the "whole shebang."

Having cleaned it most exactingly, go over the body for loose bolts, missing nuts and other things which cause rattles. Tighten up the body connections everywhere to the limit, making any replacements needed. Do a good job of this and get your reward in the absence of rattles and noise.

Clean and polish your engine, starter housing, generator housing, springs, transmission case, clutch and such parts. Use kerosene and gasoline. Let there be no dirt or rust anywhere.

If your engine is noisy with loose bearings or connecting rods, have your service man take down the engine, refit the main bearings, take up rod bearings and look over the cylinders. If the last-named are badly scored, have them rebored. When this is done a new piston ring should be fitted.

BE CAREFUL.

But if your engine is sufficiently smooth so not to need a visit to the repairman, you might clean out all the carbon and grind the valves yourself. Be careful in inspecting valves. See that warped heads, torn stems and guides are replaced. Get the inside of your engine as clean as a surgical instrument and adjust the valves perfectly. Clean the timer and distributor, too, with the same care and tighten up the chains.

Next take up the oiling system. Remove all screens and thoroughly clean. Force kerosene through the pipes, if of pump system. Remove all pans and put them in "like-new" condition. Mop out the lower part of the crankcase and polish with a cloth after draining off all oil. Remove foreign matter from all parts of the oiling system.

Clean the radiator thoroughly, also, as well as all water connections. Wash out with a mixture of lye, or hot soda, and water to remove all accumulations of dirt or other like substances. Rinse the radiator several times, or if you have hose connections force a large quantity of water through the cooling system under a fair sort of pressure with petcocks open until every substance is washed away. It may be found advisable to replace rubber connections with new. If a water pump is used you may need to replace packing.

IGNITION

When it comes to your ignition system, go over every part. Remove spark plugs and clean with gasoline, drying with rag. See that the spark gaps are correct. All terminals should be cleaned and polished, and if there is any corrosion around the battery terminals, grease same as well as polish. All insulation breaks in the various wires should be taped. All loose wires should be so fastened or arranged as to preclude their coming in contact with hot metal. Connections should be tightened. It is a fine thing to take your electrical diagram, trace out each wire and see that it is in perfect condition not only at terminals, but all along its way. The ignition unit should be carefully cleaned and points trimmed.

You will not have to do much with your starting and lighting system. See that the bearings get plenty of oil and that the generator brushes are replaced if worn. Where silent chains are used clean and oil copiously. Chain slack should be taken up of course.

When it comes to your transmission and running gear the important things are:

OTHER THINGS.

Take up all lost motion in your steering gear and oil.

Inspect, clean, adjust and lubricate your clutch.

Grease transmission case and gears, putting in fresh greases.

Clean universal joints and pack with graphite.

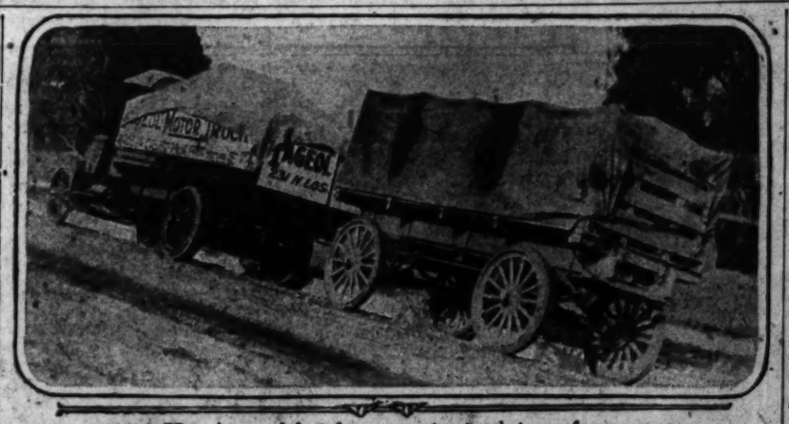
Adjust your brakes and see that the linings are good.

Clean, adjust and grease wheel bearings.

Flush and refill rear housings; pack all grease cups; clean out muffler and remove rust from rims.

See that your springs are oiled and that all spring clips, shackles, etc., are tight. Pry springs apart and grease with graphite and oil, well mixed.

Most of all, be free with your lubrication of all parts, throwing away the old oils and greases.



Here is a real feat for any motor truck to perform.

This is a 2½-ton Fageol truck, with a full load, pulling a trailer with a similar load up the terrific grade of the Quintero-street hill, off Sunset boulevard. Jack Ruddle at the wheel. There are a lot of trucks that couldn't get up the hill alone and empty.

Trans Trick.

FAMOUS HILL MADE BY TRUCK PULLING TRAILER.

NOT satisfied with making a record from Los Angeles to Oakland in 23h. 48m. with a two-and-a-half-ton Fageol truck, Jack Ruddle of the Ruddle and Mennillo Company, Southern California distributors, drove a big Fageol two-and-a-half-ton truck, pulling a two-and- a-half-ton trailer, both loaded to capacity, up Quintero hill, located a few blocks west of the Sisters' hill is the steepest oiled road around Los Angeles. Ruddle measured the grade on the hill and from his calculations is appears to be 23 per cent on its steepest grade.

The demonstration on this hill was made to show the flexibility of the Fageol, equipped with its patented compound gearset, which gives a speed of twenty and twenty-five miles per hour on good roads without racing the motor and yet will surmount any hill likely to be found in the hardest kind of work with a full load on truck and trailer.

Before the Quintero-hill demonstration was made they drove the Fageol truck and trailer over the good roads at from twenty to twenty-five miles per hour to a near-by ranch, where the owner wanted a demonstration in his orange grove. He wanted a truck that had pulling power enough to go out in the soft ground between the rows of trees in order to load directly on to the truck. The Fageol truck and trailer not only collected about five tons of oranges directly from the grove, but afterwards, to show the pulling power of the Fageol compound gearset, which gives six speeds forward and two reverse, they drove right out through ground newly plowed fourteen inches deep, and after making the circuit of this field reached the good roads on which, in coming back to Los Angeles, they averaged twenty-three miles per hour.

These tests show the tremendous improvements made in modern trucks, and their adaptability for delivering goods direct from the producer to the consumer in quicker time than by any other means and saving the expense of the usual numerous loadings and unloadings and consequent delay.

Barney Oldfield: I have an old Ford car which kicks back. I came near getting my arm broken several times. How may I remedy this?
H. V. T., St Pierre, Miss.

The kick may be caused by ignition or valves out of time, carbon in the cylinders or a bad mixture. These are the usual causes. With the carbon the mixture is ignited the moment the inlet valve opens and with the poor mixture is a flame in the cylinder which ignites the charge before it is time.

Barney Oldfield: What is horse-power? How do you test for horse-power? What are some of the best makes of tires? What are some of the best cars for an average man? What kind of oil is best for an Overland TH6, winter or summer? What kind of motor fluid be best for a quart? Marvin F., Ft. Wayne, Ind.

One horse power is the unit indicating the power needed to raise 33,000 pounds a distance of one foot in one minute. Often supposed this equals 33,000 foot-pounds per minute, by various means, a so-called power is used, as fan dynamometer, an electric dynamometer, and other absorption, device, the your own judgment. Any of the good cars on the market. A gentleman grade of good quality oil. A four-cylinder, valve-in-head type motor.

Barney Oldfield: Will you kindly tell me if a wheel put on the wrong way can wear out a tire. I mean by this if a wheel is reversed will it injure the casing. E. B., Milwaukee.

There is only one way in which a wheel will go on. It will not fit at all if turned.

Barney Oldfield: I am quite interested in your motor page. I own a 1914 Ford and have installed electric lights, operated by a magneto. The results are not satisfactory. Should I install an equalizer? Please tell me what kind will stay the glare of headlights as required by law.
GORDON K. MOLINE, Minn.

I believe your complaint is not to equalizer in intensity. A current control is indeed helpful, but the best results are had by use of a storage battery and generator.

Some of the headlight glasses which comply with the law as to glare are the Corning, Osgosphere; the Osgood; the Prismotite; Macbeth-Evans and Pyrale and Stewart-Warner. The last two are for bulb attachment.

QUESTIONS AND ANSWERS.

Barney Oldfield: Is the K. W. master vibrator good? Please give the names of manufacturers of other good vibrators. M. R., Utah.

The K. W. master vibrator is a good one. Others are made by the New York Coil Co., New York; the Hoosier Coil Co., South Bend, Ind., and Lisle Mfg. Co., Clarinda, Iowa.

Barney Oldfield: I recently bought a Buick 1912 roadster and overhauled it. I cannot get power on hills even though it runs good on level. Other gears and when standing will run fine. It really almost dies down when I come to any kind of a hill. I can push down the accelerator but the engine does not seem to take the gas.
J. C. M., Bridgeport, Conn.

I do not doubt for a moment that your trouble is simply in the carburetion system. Either the fuel feed is not right or the carburetor adjustment is wrong. It looks to me very much as though the mixture is too rich, which will give the motor enough power for pulling on the level and for fast running while idle, but which will not be good enough for hard pulling on high.

Barney Oldfield: I have a Ford car which has been driven about 20000 miles. Last fall while running it developed a very clear metallic knock. It was running on a very lean mixture of the carburetor and the noise was most pronounced when going up hill, or running slow. Since then it has run all right, but I am anxious to know the cause of the knock. I have some trouble starting, when it is cold. What advice could you give me?
J. STUART, Hazel, Ala.

You probably had a prickly retarded spark when this knock occurred. If it disappeared don't let it worry you. In cold weather you should allow your engine to run several minutes to get it warm. We all have the same trouble when it is cold. Use a rich mixture until the engine is thoroughly warm and then thin it out.

Barney Oldfield: What is horse-power? How do you test for horse-power? What are some of the best makes of tires? What are some of the best cars for an average man? What kind of oil is best for an Overland TH6, winter or summer? What kind of motor fluid be best for a quart? Marvin F., Ft. Wayne, Ind.

One horse power is the unit indicating the power needed to raise 33,000 pounds a distance of one foot in one minute. Often supposed this equals 33,000 foot-pounds per minute, by various means, a so-called power is used, as fan dynamometer, an electric dynamometer, and other absorption, device, the your own judgment. Any of the good cars on the market. A gentleman grade of good quality oil. A four-cylinder, valve-in-head type motor.

Barney Oldfield: Will you kindly tell me if a wheel put on the wrong way can wear out a tire. I mean by this if a wheel is reversed will it injure the casing. E. B., Milwaukee.

There is only one way in which a wheel will go on. It will not fit at all if turned.

Barney Oldfield: I am quite interested in your motor page. I own a 1914 Ford and have installed electric lights, operated by a magneto. The results are not satisfactory. Should I install an equalizer? Please tell me what kind will stay the glare of headlights as required by law.
GORDON K. MOLINE, Minn.

I believe your complaint is not to equalizer in intensity. A current control is indeed helpful, but the best results are had by use of a storage battery and generator.

Some of the headlight glasses which comply with the law as to glare are the Corning, Osgosphere; the Osgood; the Prismotite; Macbeth-Evans and Pyrale and Stewart-Warner. The last two are for bulb attachment.

QUESTIONS AND ANSWERS.

Barney Oldfield: Is the K. W. master vibrator good? Please give the names of manufacturers of other good vibrators. M. R., Utah.

The K. W. master vibrator is a good one. Others are made by the New York Coil Co., New York; the Hoosier Coil Co., South Bend, Ind., and Lisle Mfg. Co., Clarinda, Iowa.

Barney Oldfield: I recently bought a Buick 1912 roadster and overhauled it. I cannot get power on hills even though it runs good on level. Other gears and when standing will run fine. It really almost dies down when I come to any kind of a hill. I can push down the accelerator but the engine does not seem to take the gas.
J. C. M., Bridgeport, Conn.

I do not doubt for a moment that your trouble is simply in the carburetion system. Either the fuel feed is not right or the carburetor adjustment is wrong. It looks to me very much as though the mixture is too rich, which will give the motor enough power for pulling on the level and for fast running while idle, but which will not be good enough for hard pulling on high.

Barney Oldfield: I have a Ford car which has been driven about 20000 miles. Last fall while running it developed a very clear metallic knock. It was running on a very lean mixture of the carburetor and the noise was most pronounced when going up hill, or running slow. Since then it has run all right, but I am anxious to know the cause of the knock. I have some trouble starting, when it is cold. What advice could you give me?
J. STUART, Hazel, Ala.

You probably had a prickly retarded spark when this knock occurred. If it disappeared don't let it worry you. In cold weather you should allow your engine to run several minutes to get it warm. We all have the same trouble when it is cold. Use a rich mixture until the engine is thoroughly warm and then thin it out.

THE

Ford

SEDAN

is becoming recognized more and more as the ideal car for year-round use here in Southern California.

You seldom put your top down anyway, so why not get one with a better looking permanent top — with plate glass windows that are lowered for summer use or raised for cold or wet weather—no side curtains to bother you?

The Every Minute Comfort Car

Future deliveries are so uncertain that it behooves everyone to take advantage of the fact that we can now make immediate deliveries on these Sedans.

Terms and Trades

A large line of late model "good as new" touring cars and roadsters, coupes and sedans at quick sale prices.

W. D. DUNHAM
Authorized Ford Agency
1250-60 West 7th St.
32208. Wilshire 627.

Long Service.

CYLINDER-SLEEVE IDEA STANDS FOR EFFICIENCY.

IN THE manufacture of high-grade cars wherever there are working parts, one part of which encircles the other, or where two services are in contact, there is usually found what is known as bronze bushings. It is the purpose of these bronze bushings to take up the wear so that after a certain amount of use it will not be necessary to renew the parts, the bushings only being renewed. This means that cars so constructed are practically of lifelong use. Many cars built in this way have given over fifteen years of continual service, and the chassis are still in good condition.

THE RESULT.

This method of construction has meant the overhauling and replacing of worn parts at small expense, and it has always been so successful that when the Premier Motor Corporation set out to build an aluminum motor its engineer and designer had in mind the renewable feature of the bushing. The result is that the cylinders of the aluminum motor are lined with a sleeve of gray iron.

In the ordinary iron motor the cylinder walls and bores are integral with the cylinder casting. If a cylinder becomes scored it is necessary to rebore it and fit an oversized piston into it. If but one cylinder is treated in this manner the whole motor is thrown out of balance. If, on the other hand, in order to preserve the motor balance, all of the cylinders are rebored, an unreasonable expense is piled up and the car is thrown out of commission for a long time.

WHEN IMPOSSIBLE.

"It is these reasons," says M. A. Leach of the Leach Motor Car Company, "that prompted the cylinder sleeve idea in the Premier. In the Premier aluminum motor construction the disadvantage of reboring is entirely overcome by the use of these removable sleeves, which are inserted into the aluminum bore and act as guides for the pistons.

"Should a sleeve at any time become scored it is only necessary to replace it with a new one, and in case the piston itself should become scored, to replace that particular piston. This in no way affects the balance or the assembly of the rest of the motor, is a very inexpensive replacement, and takes the minimum length of time to put the motor in first-class shape. These removable sleeves are machined within limitations impossible where six cylinders are bored in one block.

BUYS CAR ON HIS ARRIVAL IN [illegible]

SENDS SIXTEEN-VALVE SPINNING OVER BOULEVARDS.

"One of the first acts of [illegible] Fitzmaurice, vice-president of the Astra Film Company, upon his arrival in town from New York was to go down to the salesroom of Walter M. Brown Company and drive away one of those snappy "bearcat" sixteen-valve [illegible].

"Just like home to be out in one of my 'bearcat' again," said Fitzmaurice, "and your [illegible] boulevards here are such as to make it a pleasure for a fellow to get out for a spare moment to enjoy them. I brought out a car here, a fellow's car, before being at his wedding [illegible] bride.

Mr. Fitzmaurice is an enthusiastic admirer of and booster for the eight-cylinder sixteen-valve [illegible] of the Stutz, and believes that the principle is going to be the ultimate solution of the strictly-efficient car which will be the outcome of the strict censorship in the production of cars from a basis of maximum efficiency and economy.

Barney Oldfield: I have a [illegible] equipped with a [illegible] possible, in case the motor [illegible] the road, to remove the [illegible] coil batteries to the [illegible] help me time?
J. [illegible], Ill.

If the magneto is fixed to the timer, either by itself or as one unit, you have trouble getting [illegible] Refer to "Points" to remedy this. Use a dry cell battery to the [illegible] negative to the plainer [illegible].

White Truck

Have stamina that has been developed to the highest degree. In great proportion at home and abroad they are helping to solve the problem of transportation.

The superb White motor with all its great power and its economy has no peer in the motor truck field. So perfect its construction and so evident its superiority that it is the same today as when it first was placed on the market eight years ago.

White trucks made eight years ago are in constant service now. Sturdiness, efficiency and high quality mechanism built into the White make this possible.

Motor truck service, now more than ever before, must not only be fast and flexible, but constant. Trucks must be able to bear up under a great strain, the mechanism must go through the ordeals and never by so much as a whimper show the strain.

That's the White.

Anything cheaper and less efficient will prove expensive in renewals and repairs and in failure to keep going.

White Auto Co

(Formerly Pioneer Commercial Auto Co.)
1017-1019 N. Alameda St., Los Angeles, Cal.
Main 8508.

THE WHITE COMPANY

ARE YOU A

MASON

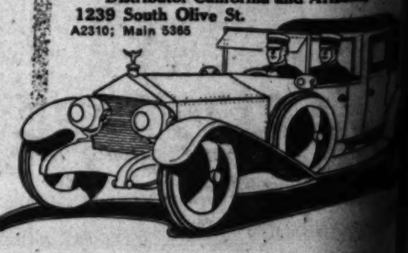
TIRE USER.

MEANS MORE MILEAGE

YOU SHOULD BE—If

—You are desirous of securing the maximum of tire service. Their tread and their brute strength with the hard knocks of the road. "For hard yard, mountain or desert service."

C. Fred Thompson Tire Co.
Distributor California and Arizona.
1239 South Olive St.
A2310; Main 5365



Steep Grade

BUYS CAR ON HIS ARRIVAL IN CITY

SENDS SIXTEEN-VALVE ... SPINNING OVER OUR BOULEVARDS.

One of the first acts of ... Fitsmaurice, vice-president of ... Astra Film Company, upon his ... rival in town from New York, ... to go down to the salesroom of ... Walter M. Brown Company ... drive away one of those snappy ... "bearcat" sixteen-valve Stutz ...

"Just like home to be at the ... of my 'bearcat' again," says ... Fitsmaurice, "and your week ... boulevards here are such an inducement for a fellow to get out ... spare moment to enjoy them. ... out a car here, a fellow feels ... being at his wedding minus ... bride.

Mr. Fitsmaurice is an enthusiastic admirer of and booster for the ... cylinder sixteen-valve construction of the Stutz, and believes this ... ciple is going to be the ultimate ... lution of the strictly-efficient ... which will be the outcome of ... strict censorship in the manufacture of cars from a basis of ... efficiency and economy.

Barney Oldfield: I have a 1916 ... equipped with a high-tension magneto. ... possible, in case the magneto ... the road, to remove the breaker and ... coil. Instruct to the repair ... only as timer? J. F. M. S. Chatsworth.

If the magneto is dead it cannot ... timer, either by itself or an outside ... you have trouble starting you can ... by a ... If ... a dry cell battery to the breaker ... opposite to the plainer switch.

...e Trucks

...ina that has been de... the highest degree. ...portion at home and ...y are helping to solve ...n of transportation.

... White motor with all ...wer and its economy ...r in the motor truck ...erfect its construction ...ent its superiority that ...me today as when it ...laced on the market ... ago.

...ks made eight years ... constant service now. ...efficiency and high ...chanism built into the ...e this possible.

...k service, now more ...before, must not only ... flexible, but constant. ...st be able to bear up ...at strain, through the mechan... ...o through the ordeals ...y so much as a whim... ...e strain.

...White.

...cheaper and less effi... ...rove expensive in re... ... repairs and in failure ...ng.

... Auto Co.

...ner Commercial Auto Co.) ...meda St., Los Angeles, Cal. Fease

... COMPANY

YOU A... ...ASON ?

...TIRE USER

...HOULD BE—IF ...esirous of securing the very ... tire service. Their tough ...eir brute strength withstands ...ks of the road. "For boule... ...in or desert service."

Thompson Tire Co. ...r California and Arizona, ... Olive St. ...65



Distinctive New Model is Brought Out to Los Angeles.

Welcome.

...RY LATEST ...ON WAY HERE.

...ent of Four-Passenger ...odels Coming Here.

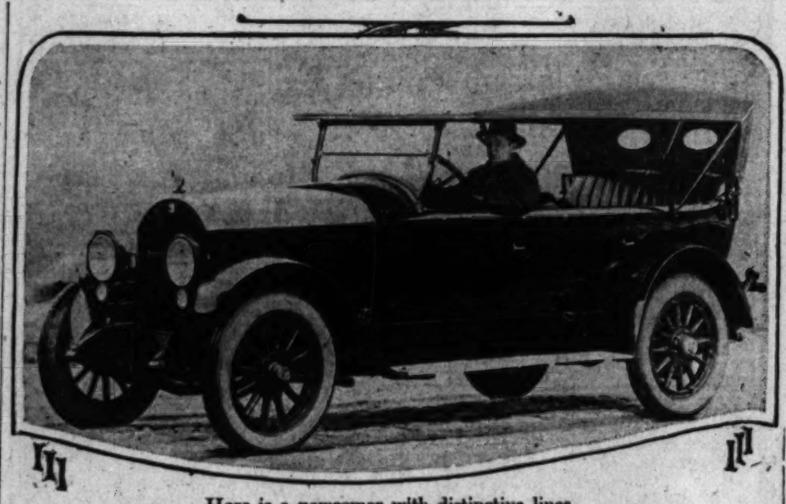
...ance of Leg Room for Fastidious People.

...is as Big as Full-Sized Touring Car.

...rally, this year, as never ... there is an anxiety on the ... motor-car manufacturers to ... as many different models as ...ability of a desire for ex... ...ow users. Only a few years ... only models regarded as ... were the touring car and ... Then there developed a ... for cars that gave greater ... against inclement weather ... and the closed car was ... This was followed by ... tonneau, three and four-... roadster and convertible ... The so-called speedster and ... models have followed within ... two years.

... first time in its twenty-... of automobile building the ... Brothers' Automobile ... is this year offering every ... these models. Harris M. ..., manager of the local factory branch was notified a few days ago that there is en route here a shipment of four-passenger models that represent the very latest. It will be remembered that Elmer Apperson designed the first four-passenger roadster, about three years ago and the popularity of this type is the result of his keen foresight.

The four-passenger touring car is intended for those persons who do not favor divided front seats, a feature of chummy roadsters. They care for only a four-passenger car, but insist on abundant leg room in the rear and easy access. To accommodate them, the new car will have two doors on either side and be a full-sized touring car in every way except passenger capacity. These cars will be mounted on the eight-cylinder chassis only.



Here is a newcomer with distinctive lines.

The low, rakish lines blending into the slight deck at the rear are said to bespeak the fleetness and animation with which the new Cole aero eight sportster is vested. The first of these cars was received a few days ago by the Irving Motor Car Company. The car is especially adapted to the requirements of the feminine motorist. There is a comfortable accelerator footrest, and the brake and control levers are exceptionally long. Space is provided for the storage of traveling impediments, both within the body and in the cowl, under the hood, in addition to large door pockets.

ROAD FACTS.

The Santa Fe Trail is now entirely open between Los Angeles and Kansas City, according to recent reports received by the Touring Bureau of the Automobile Club of Southern California, and motorists are now coming through. According to motorists who have driven over this route, this year, conditions are very favorable for touring and should continue to improve until late in fall. The Santa Fe Trail, which parallels the main line of the Santa Fe Railroad practically the entire distance from Los Angeles to Kansas City the best transcontinental route in the United States—in that it affords better road conditions and more scenic attractions than any other cross-country route. This road has been signposted and mapped from the Pacific Coast east to St. Louis, by the Automobile Club of Southern California—including the main feeder from Trinidad north through Colorado via Colorado Springs and Denver to Big Springs, Neb.

The Santa Fe Trail is the only route that can be used at the present time by cross-country motorists; the Lincoln Highway will not be open until about June 1, this year.

Detailed information may be secured at the club headquarters, 1244 South Figueroa, regarding transcontinental touring.

PERFECT BALANCE PREVENTS SKIDDING.

SAFETY FIRST SHOULD BE SLOGAN OF BUYERS, SAYS EXPERT.

There are many elements that are overlooked by the buyer in selecting a motor car. The factor of safety is one that should receive careful attention.

"Although the factor of safety is one of the most important questions in the engineering field," says M. A. Leach, distributor for the Premier, "the great majority of automobile buyers give it but little consideration."

"Driving in rainy weather is one of the best means of testing a car's safety. The perfect balance of the Premier makes it almost impossible for this car to skid on wet streets. This is not mere theory, but is a statement based on actual facts."

By employing aluminum in the construction of the motor, the Premier motor car engineers have taken a load of over 250 pounds off the front wheels and distributed this equally over those parts which ordinarily are made much lighter. This gives the car a perfect balance as well as added strength where strength is needed.

GOOD WAY TO KEEP SPARK PLUG SPARES.

Spark plug spares are frequently injured while being carried in the tool box. An excellent method of guarding against this is to slip each plug into a section of rubber hose, closing each end up with a bit of waste, to prevent the plugs working out.

THIS BATH PROVES HARD FOE TO RUST.

Make a solution of one part sulphuric acid to ten parts water and dip in it the parts from which it is desired to remove rust. Next dip them in a bath of hot lime water and keep them in it until they have become so hot that they dry immediately on being taken out. Then rub the parts with dry bran or sawdust and they will be found to be perfectly clean and may be painted with fireproof paint, blued or nickeled.

Expansion.

FACTORY FACILITIES ARE DOUBLED TO MAKE CARS.

IN LINE with the policy announced by the Franklin Automobile Company several months ago that there would be no series 10 cars in 1918 and probably none in 1919, but that from time to time, as conditions warranted, there would be improvements and refinements incorporated in the existing series 9 models, announcement was made yesterday by Ralph Hamlin, Southern California representative of the famous air-cooled car, that the first shipment of the improved series 9 cars has been received by him.

The early declaration by the manufacturers that there would be no radical departure in its cars for 1918 and 1919 has been appreciated by recent purchasers, Mr. Hamlin says. These owners had no fear when buying their car that it would be followed by a new model, which would make theirs look antedated. They had reason to believe that the Franklin builders would not refuse to make alterations that were deemed proper simply because of their announcement, but they knew their car would not be made to look a relic of past ages. The improved series 9 cars that have been received in both touring and sedan models appear to the observer as different from their predecessors only in the depth of the sides of the body, and by having a slanting windshield and larger tires.

An interesting indication of the position the Franklin air-cooled car is holding in the light of war conditions is shown by the jump which has marked the first year since the entry of this country into actual conflict. In six months of 1917 more cars were built than in the entire year 1916. The company's cash receipts for that period were over 200 per cent. greater than for the same time the year previous.

To take care of this tripled business, the Franklin company started out at the beginning of the year with practically doubled facilities. The last of the buildings to bring the factory capacity up to 15,000 cars annually is now completely equipped and in operation. The total factory floor space is sixteen and one-half acres. This year, the number of employees exceeds 3000 persons, whose annual pay reaches $3,600,000.

Avoid Shortage.

RAILROAD CONGESTION HITS TIRE SHIPPING.

"ONLY by placing orders from ninety to 120 days in advance are factory distributors able to get their tire shipments through so as not to be hampered with a shortage of stock," declares W. R. Cain, manager of the local Norwalk service station. "The congestion of the railroads accounts for this. As an example, we placed one order with the Norwalk tire factory, in Connecticut, for six carloads of casings. It has taken thirty days for these shipments to travel from Connecticut to Chicago and the cars will not arrive in Los Angeles for several weeks yet. We have placed many of our orders for delivery here in six months, so as to guard against this freight congestion.

"There is little likelihood of the transportation problem being solved at least for several months. The only thing that can be done is to order far enough ahead so as to keep stocks full. The policy of the Lichtenberger-Ferguson Company to carry a large reserve stock on hand at our Los Angeles, San Francisco and Fresno distributing points makes possible immediate deliveries to both the trade and motorists."

Announcement is made this week of the appointment of George Hatten, well-known Coast automobile accessory man, as general manager of the San Francisco offices of the Lichtenberger-Ferguson Company. Mr. Hatten succeeds L. H. Coppel, who is going in business for himself as distributor of Norwalk tires in Oakland. Hatten has been identified with the automobile trade for ten or twelve years, being originally associated with Cliff Mathewson, who is now secretary of the Norwalk Tire and Rubber Company, when the latter lived in San Francisco. He later was head salesman for Chanslor & Lyon and was in charge of their Fresno store. Hatten is very well known in San Francisco and other northern cities and has many friends in the Southland also.

Sensible.

KNOWING WHEN AND HOW TO SAVE AND BUY TELLS.

A RECORD of forty-five Marmons distributed in California last month is one that Al G. Faulkner feels he can point to with considerable pride. "Although the month of March in California can hardly be classed in this State as one for heavy buying of automobiles, our business for that period this year was quite considerably in excess of that which we did during March last year. Everything considered, I believe that is going some," he said.

"Much has been said in the East about Hooverizing—far more than in this section, I believe. At least that is the impression I have gained as a result of a number of visits there during the past twelve months. A great deal of advice along such lines has been timely, while there has been some that was ill advised. Some people have so tightened their purse strings that there has been an overproduction in some lines of endeavor. To my mind, this is poor policy, for I believe production should be as evenly balanced as it can be made so there shall be an even flow of sensible selling and buying.

"Of course, we Americans have been prodigal in more ways than one and the war is teaching us to save in a sensible way—at least. We can save sensibly and buy Liberty Bonds and Thrift Stamps and do our part in other ways without paralyzing any one industry. It is knowing when and how to save and when and how to buy that really counts."

BUY NOW WHILE BUYING IS GOOD.

THAT'S THE ADVICE OF ONE MANUFACTURER WHO SHOULD KNOW.

"People are thinking more about the appearance of the busses they drive than they did—oh, say six months or a year ago. This reduction in the automobile output has set lots of them thinking. There may be more reductions and fewer cars to buy and the fellows doing the thinking want theirs to last a long time," ruminated W. H. Damon of the Damon Specialty Company, manufacturer of Nonolio polishes for automobiles.

"Production may be maintained throughout the war on the basis that now maintains and I hope that it will be. This safety-first dope, however, has always appealed to me. Buy now while the buying is good. Unless you try to make a British tank out of your car, the raise in value caused by the demand will more than offset fair depreciation.



New!

The New Mitchell Cars Are Here

The new Mitchell of today leads all cars in its class, at its price, of its size, in real value, quality or finish and exclusive features.

This car is a new car—the product of a new executive organization, backed by a source of unlimited capital and represented here by a new dealer. It is essentially new in every respect except name.

And a new guarantee and service policy goes with every new Mitchell sold—it's a factory guarantee for one year—backed by an unqualified and unequaled local service. This means continuous, every-day use and a degree of satisfaction that you will appreciate out of your new Mitchell.

Made in two sizes and 19 body styles, there is a New Mitchell to suit the taste and needs of every purchaser. You do not have to go out of the Mitchell line for the car you want.

Come in, look this new car over, take a ride in it. You'll be convinced of its remarkable value, power, style and comfort.

Leach Motor Car Co.

A Motor Car for Every Income

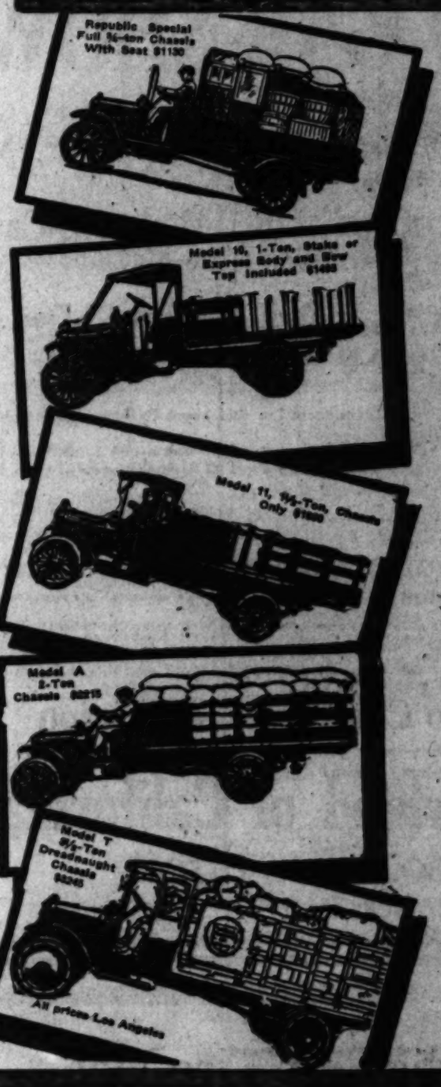
1132 South Grand Avenue
1127 South Olive Street

Mitchell

Mitchell Motors Co., Inc.
Racine, Wisconsin.

REPUBLIC TRUCKS

Internal Gear Drive



For Big Business
For Little Business
For Your Business

YOU need the Republic in your business to reach out and broaden your hauling radius and quicken your business stride, to lower your hauling cost per ton, per mile and per year, and increase your net profit.

You get these results with Republic construction and Republic-Torbensen Internal Gear Drive.

Come in and let us show you how and why Republic is the answer to your hauling needs.

Harold L. Arnold
Distributer.
Seventh and Grand Ave.
Service Station, 1128 S. Olive
Pasadena—120 W. Colorado St.
Santa Barbara—1129-31 State St.

Best News Pictures in the Sunday Times.

The Only One!

The Only Rotogravure Newspaper Press West of the Rocky Mountains Installed by "The Times"

OAKLAND SIX

DELIVERIES AT ONCE

Owing to the receipt of a trainload shipment of this famous SENSIBLE SIX, we now are able to fill orders that have been on file. Additional shipments are to follow rapidly and these will place us in position to make further additional deliveries for a limited period of time.

Now is the time to buy. The Oakland Sensible Six was the first of the "light sixes" and always has been in the lead. It is the car of perfect satisfaction. That explains why we have been behind with our deliveries and why there is an uncertainty about the future.

BUY THE CAR YOU WANT AND CAN GET

Oakland

H. C. McVEY CO.

1027-33 So. Olive St.
Home 60361 Broadway 3990
Hawley, King & Co., Distributors.

Oakland

DON'T MISS

The First Annual

USED-CAR-SHOW

Willys-Overland of California

Every Day This Week from 2 Till 10 P. M.

Opening Day—Monday.

Over 100 Exhibits of Refinished-Renewed-Cars

Special Colors—Special Tops—Many Makes—$100 to $875

*UNCLE*SAM*SAYS*

FEWER NEW CARS THIS SPRING

Do YOU know what the United States Government has said about Passenger Automobiles, Railroad Transportation and Trolley Lines?

A close study of the Automobile and Transportation situation, with access to sources of information usually closed to consumers, has induced us to protect YOU and ourselves by conducting this used car show.

We have acquired a number of carefully selected USED CARS, many Models—ALL MAKES—upon which our corps of experts have been working overtime, overhauling and repainting. A number of 1917-1918 Cars.

In appearance and mechanical condition these cars excel the usual offerings at much higher prices. Some exclusive Paint Creations which enhance Pride in Ownership.

Why buy a Used Car from a small dealer whose investment is but a month's rent? You can protect yourself by purchasing here, a most reliable house, permanent organization and all cars offered were accepted in trades only after careful examination by our experts.

We cannot afford to overcharge you for a Used Car, as we must retain you as a customer. We want the confidence and business of you and your friends.

Prices are soaring, we accepted these cars at low prices and can sell them NOW during show week at low prices. Each car purchased now, at present prices, is a good investment. Be here on the first day and protect yourself against the price advance. Select YOUR car. Make small deposit. We will carefully store your car until you are ready for it.

We could not offer the following USED CARS only for the fact that the best posted business men of the Country are trading their cars NOW for New Cars. They realize the impossibility of buying later, even at a much higher price.

Absolutely No Charge for Admission

Willys-Overland of California

1228 So. Olive Street

Near Pico

Now Buy the Best Tire Made

Marathon

Hand-Made Tires

—5000 Miles—



Every man who owns an automobile wants better tires. No matter how good the tires are you're now using, you wish they were better.

You can get them here. The price you pay will be what you would expect to pay when you buy the best, for you can understand that economy is not in low prices; it's in what you get for the price.

MARATHON

ANNOUNCING THE OPENING OF

Marathon Tire Co.

815 South Spring St.

Pico 790 Los Angeles, Calif. A 9771

Dealers: *Exclusive Territory Open in Southern California.*

ALL KINDS OF

JOB PRINTING

By the TIMES-MIRROR Printing and Binding House

Orders Delivered as Promised

Veterans of Civil War to Drive Car Across Contine



Two old boys and a girl of '61 whose ages aggregate 225 years,

Now starting out "to see the world" in their "Ark of the Desert" Maxwell truck. Left, A. H. Dunning; right, Mrs. Dunning of Phoenix, Ariz., and center, their brother, W. H. Dunning, of the National Soldiers' Home, Sawtelle. These two "Boys in Blue" were members of the Thirty-second Iowa infantry and saw "action" in the strictest sense of the word in the great "Battle of Pleasant Hill" on the banks of the Red River in Louisiana during the eventful year of 1864. "We've seen all there is to see in Arizona and Southern California and after a cruise through Oregon and Washington we plan a long trek through Dixie," say the Dunnings, "and six months from now we expect to eat and sleep and go fishing in the country where we were answering reveille fifty years ago."

Worth Knowing.

ALL ABOUT AUTO FRAMES.

Owner Knows Little About Their Functions.

Interesting Developments in Few Years.

Many Changes in Design and Construction.

To the average motor car owner, the frame of the vehicle he drives is absolutely unknown. He believes that this important part of his car is of metal, and even here he would be mistaken in notable case, and lets it go at that. Now it happens that there have been some very interesting developments in frame design and construction during the last few years, which any man who has invested a considerable sum of money in a car ought to understand.

In some cases manufacturers oblivious of the future have taken advantage of this carlessness on the part of buyers, by employing in their cars poorly designed frames or more frequently a cheap and unsubstantial sort of metal, which has been incapable of standing up under the punishment that this part of the chassis inevitably receives. A poorly constructed frame soon develops weaknesses at the joints and begins to sag. The result is that a series of horrendous squeaks develop, the doors gap open or bind and the superstructure of the car rapidly rattles to pieces.

Until very recently practically all motor car makers, no matter how much of the rest of the vehicle they might produce in their own shops, bought frames from the parts makers. Now however, there is a distinct tendency to devote just as much pains to designing this part of the chassis as any other. It was always thought essential that a passenger car should be flexible, that a factor should be allowed for what is known as weaving. At the present time several prominent manufacturers are using a rigid frame, which is apparently relieved of all faults that used to be believed inevitable in this part.

Present day practice has universally accepted the overhung type of frame, which means that it is located above the axles. The underslung frame achieved some popularity a few years ago, but it has passed on for the present.

The material generally employed in making car frames is carbon steel, alloy steel being perforce reserved for the higher priced cars. In design all of them embody what are known as channel sections for the rails, these being the side members upon which the body is mounted. Connecting the rails are cross members, spanning the frame at right angles to the former. The number of cross members varies, according to the ideas of the individual engineer; sometimes three are considered sufficient and again as many as six may be used. The side rails necessarily taper somewhat toward their ends, at which places they are joined to the springs in various ways.

The ruling practice today is the tapered frame, in which the front is narrower than the rear. This gives the car a smaller turning radius, decidedly an advantage in this day of close packed traffic. In many, perhaps a majority of cases, the frame design embodies what is known as a "kick-up" in the rear. This is an upward bend in the side rail of the frame, which brings the center of gravity low without reducing the distance between the frame and the axles to a point where trouble might result, and also the need for a kick-up will be governed somewhat by the type of spring employed.

The cross members, of which we spoke before are variously of pressed steel, channel section of tubular, the latter being in the minority. These members are riveted in place. There is not very extensive use at the present time of a design which supplies a mounting place for the engine in the shape of a sub-frame, built of channel sections. The engine mounted in this way may be located about as desired, as regards the other mechanical units.

While the ordinary frame finds the engine the heaviest weight which it is called upon to support, it must also contain provision for the supporting of certain other units of the mechanism, as for instance the transmission, when that is located separate from the motor.

The tapered sections at the ends of the frame are known as the horns and here the springs are attached, except in the case of cantilevers, where one spring support is placed on the axle housing. The forward ends of the springs are attached to a bracket, which is riveted to the rail.

Some years ago it used to be the custom to truss the frame, if it proved to be not strong enough for the work it was called upon to do. With the advent of proper frame design, this practice has ceased, or practically so (it is still used a little in truck construction.) Where great rigidity is sought, it is common practice to install gusset plates, which are pieces of channel section, riveted to the rails and to the cross member at the rear of the frame. This prevents distortion of the frame at corners.

TIRES

United Tire & Supply Co.

Cor. 9th and Hill Sts.

25 TO 40 PER CENT OFF ON Goodrich, Goodyear, General, Miller, Mason, Lee, United States, Portage, Republic, Mohawk. Surplus stock and high-grade seconds.

Cor. 9th and Hill Sts.

Goodyear firsts at big discounts—31x4, 34x4, 35x5.

Cor. 9th and Hill Sts.

Special price on Ford tires and Ford demountable wheels.

Cor. 9th and Hill Sts.

Fifty per cent off on Lee tires and tubes in large sizes.

Cor. 9th and Hill Sts.

Distributors LINCOLN TUBES—high quality, reasonable price.

Cor. 9th and Hill Sts.

Distributors GILLETTE SAFETY TIRES a New York favorite—in the 12,000-mile class.

Cor. 9th and Hill Sts.

Wholesale business solicited. In car lots direct from Akron.

UNITED TIRE AND SUPPLY CO.,

Reliable Tire Dealers

Cor. 9th and Hill Sts.

Tel. 66587

Send for Catalog and Our Bank References

On Canvas.

BATTLE INSPIRATION IS PORTRAYED BY ARTIST.

"HOW do the Poilu, Tommy and Sammy hold up against the tremendous offensive now breaking its fury against the Allied line?" said F. R. Carroll, district manager of the B. F. Goodrich Rubber Company.

"It is strange that in moments like these, when men are being put to the greatest to tests, little things may turn conditions of remendous extent.

"It is the psychology of battle. Take the 'Elbow Touch,' for instance.

"An offensive is about to start, and as the 'zero hour' approaches when the soldier must go over the top into the pageant of death, his limbs begin to quake, his face blanches, and heart beats furiously.

"In the midst of his terror he feels a hand, firm and cool, touching his elbow. It brings him back, clears his whirling brain. 'Steady, my boy, steady, it seems to say, and almost instinctively he reaches out and touches the arm of the man beside him.

"Down the line it goes—the Elbow Touch,' a mental stimulant, a newborn confidence saying 'We are ONE—we shall WIN.'

"This French inspiration of the battlefield has been portrayed by a well-known American artist. A large photographic reproduction, in colors, is now on display in the windows of the Goodrich Building, 946 South Broadway."

Enterprise.

TELLS HISTORY OF THE SPORT MARINE MODEL.

HOW the stock model Jordan sport-marine came into existence is told by Bob Weaver, vice-president and general manager for S. F. Seager & Co., distributors of the Jordan and the Grant six cars.

"At the factory they will tell you that Edward S. Jordan is a 'nut' on the subject of exclusive models—models that will suit the taste of discriminating purchasers of cars. When he turned out the Jordan sport-marine he touched a popular chord. It is about the most popular model we have ever sold.

"Jordan, it seems, one day last year dropped into a Broadway salesroom in New York to look at a special custom-built body, mounted on a $5000 chassis. It was fashioned from aluminum, with beveled side lines, square doors and straight as an arrow from the dash. The initials on one of the doors were those of one of the most successful theatrical producers on Broadway, according to Jordan.

"The head of the Jordan company found himself visiting that salesroom several times after, and then he began drawing pictures on the backs of envelopes. A small wooden model was the next in order, and this was placed on his desk. A body builder then constructed an aluminum body on a Jordan chassis and when the model was shown at a private exhibition of Jordan distributors it made a wonderful hit. 'Just what we've been looking for—a complete, custom-style car at a medium price.' Within twenty-four hours after the sending out of the new specifications the Jordan factory was literally swamped with orders."

Acid Test.

TRUCK EXECUTES RUN ON "CROOKEDEST RAILROAD."

EQUIPPED with flanged wheels and loaded to more than capacity a White two-ton truck has successfully made a run over the Tamalpais and Muir Woods Railway, known as "the crookedest railroad in the world," according to information received by O. R. Fuller of the White Auto Company, distributor of the White in Southern California.

The road, which is eight and one-fifth miles long, has grades which average between 5 and 7 per cent. and it is claimed the longest piece of straight track is 413 feet. In this short distance there are 281 curves, one of which is of 90 deg., within a seventy-foot section.

The White that made the trip where it is said others have failed had four wheels in front on a pony truck designed and built in the shop of the White company branch at San Francisco. Brakes on the four wheels of the pony truck held the White on the steepest grades and at no time was it necessary to use the front and rear "sanders," with which both rear wheels were equipped.

On a twelve-mile an hour schedule, which is prescribed for all trains to avoid accidents, the White with the throttle half open made the run on schedule time. Steam trains operated by standard gear locomotives back up the grade. The White carried as a load, 4000 pounds of steel and twelve passengers, including officials of the road. A few days later a demonstration run was made on the Ocean Shore Railroad, running out of San Francisco, a distance of thirty miles. In addition to a load of iron the White hauled a standard flat car weighing 20,000 pounds. On the run a grade of 2.5 per cent., which was two miles long, was readily negotiated.

On the Virginia and Truckee Railway, said to be almost as crooked as the Mt. Tamalpais road, a thirty-passenger White car is in operation. White trucks are similarly used by other lines, according to factory advices.

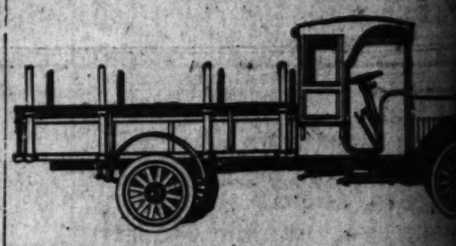
RENEW RUBBER HOSE CONNECTIONS NOW.

This is the time of year to renew the rubber hose connections of the cooling system. These connections deteriorate after a season's use and sometimes the inside layer of fabric separates from the rest and impedes circulation, without the defect being apparent from the outside. No kinks should be allowed in such connections and the clamp fasteners should be properly secured. Where rubber hose has bends in it a good plan is to reinforce it by a brass coil spring, which is a good fit inside. This prevents any flattening at the bend and cracking, resulting eventually in a leak.

ONE WAY TO FORCE AXLE BACK IN SHAPE.

A method of straightening a front axle that has been bent in a vertical plane is to take two lengths of 4x4 inch joist, long enough to reach from the upper side of the axle, just outside of each spring plate, to a cross timber of the ceiling or roof of the garage. Then if the jack is placed beneath the axle at the bend, enough pressure may be applied by means of it to force the axle back into shape.

You can buy Maxwell truc for the price one reliable 5-t truck.



MAXWEL TRUCK

The $5000 5-ton truck isn't better than a Maxwell. It's me bigger. That's all.

And you can own five Maxwells the price of one reliable 5-ton truck.

The five Maxwells will do m work, carry more goods, carry th faster, serve more uses at less cost.

How good these Maxwells ar shown by this great figure: 99. perfect—a verdict taken from ser records covering 6600 Maxwells in use.

$400 less than any other truck similar capacity in the world.

$1250, chassis only, f.o.b. Los Angeles tric lights. Electric generator. Worm 10-foot loading space. 2500 pounds.

Harold L. Arnold

Seventh and Grand.

1129-31 State St., Santa Barbara.

WILL PUSH LENS IN SEVEN STA

LOS ANGELES-MADE [illegible] MAKING HIT ALL [illegible] COUNTRY.

A few weeks ago J. W. [illegible] manager of the Glarelens [illegible] a department of the Torrance [illegible] Company, started a repre[illegible] on a trip covering practically [illegible] the territory west of the [illegible] and the results that have been [illegible]ing in are a testimonial to the [illegible] endeavor as well as to the [illegible] of the lens.

During the week a [illegible] closed with the McMurtry [illegible] turing Company of Denver, [illegible] the largest concerns of its [illegible] the Middle West, to distribute [illegible] Glarelens auto lens in [illegible] Wyoming, New Mexico, [illegible] Utah, Western Nebraska and [illegible] which point of area offers a [illegible]dously large field.

This house maintains [illegible] tablishments in all of the [illegible] States and has sixteen [illegible] all of the time covering the [illegible] and so impressed were [illegible] with total absence of glare, [illegible] superiority of the driving [illegible] fered by this lens, that [illegible] issued to push it hard [illegible] every corner of the territory.

ELECTROLYTE FOR STORAGE BAT

In preparing electro[illegible] age batteries, nothing [illegible] pure sulphuric acid and [illegible] ter should be used. [illegible] grades of acid and ord[illegible] water contain enough [illegible] purities to cause dis[illegible] the active material, [illegible] phating and ruining the [illegible] short order.

...s Continent.

WILL PUSH LENS IN SEVEN STATES.

LOS ANGELES-MADE PRODUCT MAKING HIT ALL OVER COUNTRY.

A few weeks ago J. W. Wh... manager of the Glareless auto lens department of the Torrance Glass Company, started a representative on a trip covering practically all of the territory west of the Mississippi and the results that have been coming in are a testimonial to the success of endeavor as well as to the merit of the lens.

During the week a contract was closed with the McMurtry Manufacturing Company of Denver, one of the largest concerns of its kind in the Middle West, to distribute the Glareless auto lens in Colorado, Wyoming, New Mexico, Montana, Utah, Western Nebraska and Texas, which point of area offers a tremendously large field.

This house maintains branch establishments in all of the different States and has sixteen salesmen on the road all of the time covering the territory, and so impressed were they with the total absence of glare, as well as the superiority of the driving light offered by this lens, that orders were issued to push it hard throughout every corner of the territory.

ELECTROLYTE FOR STORAGE BATTERIES

In preparing electrolyte for storage batteries, nothing but chemically pure sulphuric acid and distilled water should be used. Common grades of acid and ordinary tap water contain enough metallic impurities to cause disintegration of the active material, ...phating and ruining the battery in short order.

...an buy 5
...ell truck
...e price of
...iable 5-ton
...ruck.



...XWELL
...UCK
...5-ton truck isn't any
Maxwell. It's merely
all.
...n own five Maxwells for
...e reliable 5-ton truck.
Maxwells will do more
...ore goods, carry the
...re uses at less cost.
these Maxwells are
...s great figure: 99.6%
...dict taken from service
...g 6600 Maxwells now
...han any other truck
...y in the world.
...ly, f.o.b. Los Angeles.
...ic generator. Worm
...ce. 2500 pounds.
L. Arnold
...nth and Grand.
...te St., Santa Barbara.

...o Gasoline Shortage if all Wells Produce Like Ours.

On the Job.

WHITTIER OIL FIELDS ARE DOING THEIR BIT.

Shortage of Gasoline Anywhere in the Country, Reports Declare.

...l like gold, in that it is ...t to be where you find it. ...il men, consequently, are a ...t; for their work takes them ...re over the world, and they ... their rigs and drill their ... every conceivable sort of ... from a tropic swamp in Bur... a blizzard-swept Wyoming ... But of all the oil men in ... "Super-Six Jeff" Wal... who sells Hudsons in Whit... that the luckiest are the ... work in the rich oil fields ... Whittier.

...ground one of the big ... oil leases under the guid... Walbridge would be enough ...m the average person of the truth of the assertion. Furthermore it would be enlightening to most people, for there are few outside of the oil business who realize just how wonderfully productive the Whittier fields are. It is declared, too, that the leases operated by the Standard Oil around Whittier are the most efficiently conducted in the world, and oil men from all over the world come to inspect the methods they employ.

SUPER-WELL.

On the Murphy-Coyote lease of the Standard Oil, for example, southeast of Whittier, they will show you with pride the now-famous No. 32 well. It is just past seven months old, yet has already produced in excess of 1,000,000 barrels of oil. Today it is flowing 1000 barrels of oil a day, and 9,000,000 cubic feet of gas. There is nothing to indicate that No. 32 is doing anything remarkable, save that a high barbed-wire fence surrounds it, and an armed guard sits beside the padlocked gate and fondles a sawed-off shotgun. Four searchlights on the derrick illuminate the surroundings by night to help make sure that No. 32 is not interrupted in "doing its bit" by some alien enemy. But so efficiently harnessed is both the flowing oil and the gas, that the average man would never suspect that the well was producing any oil at all.

Not only is all of the gas produced in the field sold to gas companies to be distributed to consumers, but every foot of the 30,000,000 cubic feet produced daily goes through a double process to extract the gasoline it contains. Compression and refrigeration, followed by a new absorption process, extracts 16,000 gallons of gasoline daily from the natural gas. This gasoline goes directly into the pipe line with the crude oil and is mixed with it, and is distilled from the oil at the big Standard refinery at El Segundo, for the Standard markets nothing but distilled gasoline.

NO WASTE.

In fields that are far from cities, it is frequently necessary to let the gas go to waste in order to get the full flow of oil. But in the Whittier fields of the Standard not a foot of gas or a drop of oil is wasted. The forty-mile pipe line to El Segundo handles the oil, and the big refinery there turns it into motive power for the thousands of California automobiles, and fuel for ships, locomotives or power plants.

The question as to whether a corporation has a soul or not may still be open to dispute, but as evidence in favor of such a contention might be cited the fact that the Standard day is eight hours long, and the minimum wage for any sort of labor is $4 per day. Comfortable quarters for the employees, a spacious clubhouse, a baseball park and a crack team of players are other factors that combine to make it a very rare thing for a Standard man to voluntarily leave the service.

"Eastern reports declare that there is no shortage of gasoline anywhere in the United States for war purposes or for the use of private owners, but that there is a shortage of fuel oil," said Walbridge last week. "There is not the slightest prospect that the supply of gasoline for motor cars will be curtailed, least of all in California. Indeed, transportation by motor car is desirable, in that it relieves the railroads of passenger travel, and helps conserve the supply of fuel oil."



...looks harmless.
...lowest appearing oil ...ld has already in half ...ve produced more than ...illion barrels. Latest ...ld Hudson Super-Six ...the foreground.

WOMEN TRUCK DRIVERS NOW.

[DIRECT WIRE—EXCLUSIVE DISPATCH.]

DETROIT, April 5.—Proof of the part of the nation's women in the war was shown the past week when eight women attired in army uniforms, arrived in command of Capt. K. T. Harrington, of Atlanta, Ga., en route to Lansing, whence they will drive army trucks laden with supplies to Atlanta.

GASOLINE PRICE LIKELY TO DROP.

NOT TOO MUCH TO EXPECT WHEN CONDITIONS ARE CONSIDERED.

"I very greatly deprecate talk of 'shortages,'" says Mr. Reilly, local Moon representative. "Such talk is first cousin to German propaganda. I still find people talking about gasoline shortage who predict that half the automobiles in the country will be laid up in six months and the other half run on partial allowance of gasoline at high prices.

"This sort of talk is not only unfounded, but is very hurtful to the automobile trade. There is no shortage of gasoline. In fact there is an overproduction of nearly a million gallons a day and the Fuel Administration is urging us to drive our motor cars all we can and to use all the gasoline we can. This overproduction is the by-product of the fuel oil which we are compelled to make in vast quantities for our ships and locomotives.

"It is even predicted that the price of gasoline will be reduced because of this oversupply. I hope that this is true for the motor car is so much a business vehicle now that its use is indispensable to the whole world."

HARD WORK TO MEET NEW TUBE DEMAND.

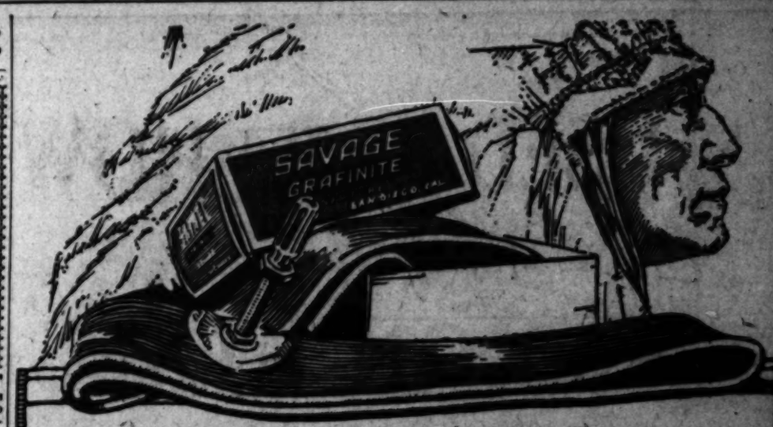
CALIFORNIA-ARIZONA TRADE IS REACHING ENORMOUS PROPORTIONS.

"We hear on every hand how much time, material, labor and money can be saved in one way or another, but to date I have not heard of anyone attempting to estimate how much is expended annually in the repairing of automobile tubes which have gone up in the air through imperfect construction or misuse or a combination of both," declared George Brookwell, manager of the accessory department of the Pacific Pipe and Supply Company, distributor of Palmer safety cord tubes. "I'll wager the total sum would go a long way toward helping out on the next Liberty Loan drive.

"The Palmer is the very last word in tube construction and I am within the bounds of truth when I say that as rapidly as our supplies of Palmers are brought up to normal by shipments from the factory, that almost as quickly are these depleted by purchases in California and Arizona.

LOCAL CONCERN IS BUSY DOLLING UP.

The Dustin-Roman Auto Top Company now in their new building on South Figueroa street are busy with different makes of cars to be "dolled" up. Mr. Dustin is an expert in this line and has a new way of building special solid tops that will keep their shape for the life of the car. The painting, woodwork and metal departments are in charge of expert mechanics, and the cars are returned to the owners in very short time.



A Tube That Can Not Stick

Have you ever had a flat tire and found your trouble due to a tube that stuck fast to its casing—stuck tight as though it had grown there? Have you noticed that wherever the tube was stuck it appeared as though burned? You have undoubtedly experienced this many times.

You have been told that the remedy for sticking is soapstone—more soapstone or other tire powders, but these are not real remedies. The next time this trouble occurs, examine your casing, or better still, examine your tires right now. Very likely you will find the tire powder wadded into big cakes and the tubes stuck fast to their casings in many places. Make this test and convince yourself that soapstone does not keep tubes from sticking.

There is a real remedy for this trouble; a remedy that is "As sure as death and taxes." Use the Savage Grafinite Tube. It is absolutely impossible for this tube to stick because it is coated with graphite that can not wear or rub off, and that renders sticking impossible.

Graphite prevents heating and friction too. It preserves the rubber in the tube and protects it from the action of light. The Savage Tube is the only tube that has this graphite coating.

The Savage Tube is absolutely guaranteed against all defects in material or workmanship.

SAVAGE GRAFINITE TUBES

Heap big mileage!

Wholesale Factory Branch

700 West 7th St.
Los Angeles

Ford

THE UNIVERSAL CAR

Consider the Ford Sedan, seating five, as first among enclosed motor cars. Not, of course, as an example of extravagance run blind, but as a modern utility made especially convenient and equipped in comfortable luxuriousness without being wasteful. A roomy body, seating five, deep upholstery with fine, thick cloth, silk curtains to plate glass sliding windows, latest type ventilating windshield, large doors; and underneath the matchless, regular Ford chassis. All for $695 f. o. b. Detroit. What more can you reasonably require in an enclosed motor car? For all social functions, calling, parties, the theater, or as a full-service family car, taking the children to school, shopping or touring, the Ford Sedan is the best because of its convenient comforts, easy operation and extreme economy in maintenance. Women are always pleased with the Ford Sedan because of the simplicity and safety of control; it drives as easy as an electric and is much more flexible. As a matter of fact the Ford Sedan is the car to satisfy every day in the year. No waste of days when you own this splendid car.

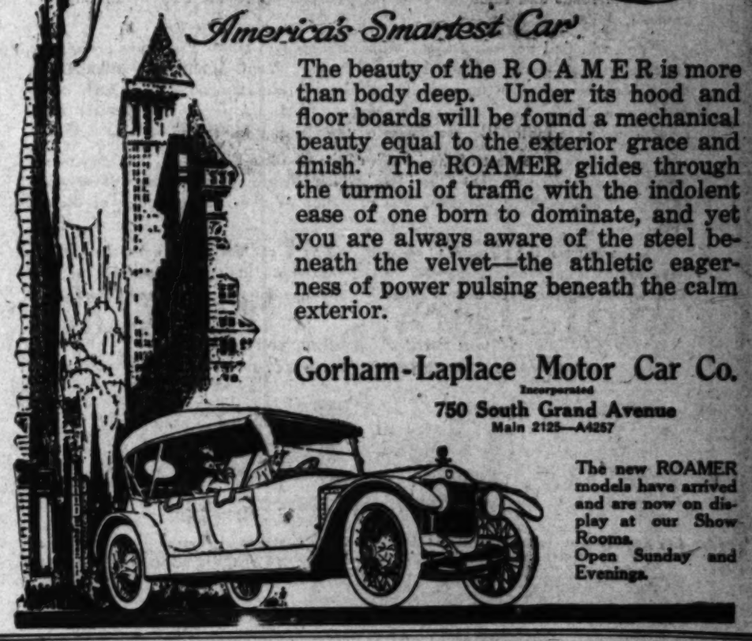
Any one of the authorized Ford dealers listed below will be glad to demonstrate the Sedan for you—give prompt attention to your order and pledge you the best there is in "after service." Why not buy a Sedan today?

Clark & Coberly, 1559 Sunset Blvd.
W. D. Dunham, 1250 W. 7th St.
Fahy-Atterbury Co., 1042 S. Grand Ave.
A. L. Fleming, 1825 E. First St.
Harrison & Haskett, 2219 W. Pico St.
Heinie Auto Sales Co., 1915 S. Los Angeles St.
Hubbard Auto Sales Co., 2222 S. Central Ave.
R. C. Klepper, 803 S. Fair Oaks Ave., South Pasadena.
Moore & McCleery, 2334 E. Colorado Ave., Lamanda Park
Spencer Kennelly, 3546 S. Vermont Ave.
J. A. Nadeau, 7813 Maie Ave.
Noll Auto Co., 1931 N. Broadway
Pacific Kissel Kar Branch, 10th and Olive Sts.
Howard W. Walker, 824 W. Broadway, Glendale.
Wm. E. Smith, 707 E. Colorado St., Pasadena.
Sparks & Finch, 221 E. Sixth St.
M. C. Stukey, 6049 Pasadena Ave.
W. I. Tupman Co., 43rd and Moneta.
Gray Motor Car Co., 1716 Cahuenga Ave. Hollywood

Make the acquaintance of the Ford dealer near you

The ROAMER

America's Smartest Car



The beauty of the ROAMER is more than body deep. Under its hood and floor boards will be found a mechanical beauty equal to the exterior grace and finish. The ROAMER glides through the turmoil of traffic with the indolent ease of one born to dominate, and yet you are always aware of the steel beneath the velvet—the athletic eagerness of power pulsing beneath the calm exterior.

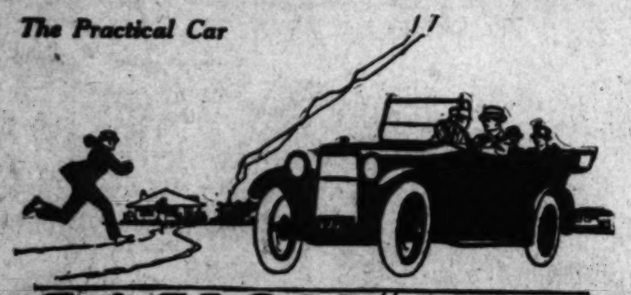
Gorham-Laplace Motor Car Co.
Incorporated
750 South Grand Avenue
Main 2125—A4257

The new ROAMER models have arrived and are now on display at our Show Rooms.
Open Sunday and Evenings.

A Collector of Travel Pictures

will revel in the wide selection offered by the Rotogravure Section of the Sunday Times. The garnering of the world's best photographers, pictures of the almost inaccessible beauty spots of both hemispheres that the usual traveler could not get are brought within your reach.

The Practical Car



SAXON "SIX"

Last Call!
Price Goes Up April 10

Just three days more. Midnight April 9 registers the very last minute you can buy a Saxon "Six" at its present price.

April 10 sees a new and higher price set. Place your order now and take the saving offered.

Saxon "Six" is the greatest motor car value on the market. No car in any price-class offers more value per dollar.

In performance, beauty and quality it matches cars that cost $1400.

It alone has *all* these quality features:—genuine Continental six-cylinder motor, Timken axles, Timken bearings, Fedders radiator, Remy ignition, Stromberg carburetor, Spiral bevel gear, Warner steering gear, Semi-floating axle, Exide battery, and Wagner 2-unit starting and lighting system.

And until April 10 you can buy it at the price now quoted.

You can't afford to miss this chance to save. Let us place your order today and make you certain of a Saxon "Six" at this price.

Easy Terms—Open Sunday.

J. V. BALDWIN MOTOR CO.

Bdwy. 148 12th and Olive 60517

(348)

Cadillac — Standard of the World

Once You Get the Feel of the Cadillac Eight, No Other Car Will Satisfy

To test the marvelous eagerness, the instant responsiveness, the suppressed power, will draw you into the Cadillac fold.

Drive an eight-cylinder Cadillac—get the feel—then you will know why more Cadillacs are being sold than all other high-grade makes combined. This amazing Cadillac, which runs as smoothly at sixty miles an hour as it does at three, which refuses to recognize a hill, which obeys you like a faithful dog, which travels true to the roads and smoothly—this car you can appreciate only by driving it yourself.

You will find yourself relaxed while driving the Cadillac Eight, you are comfortable, at east—because you are sure of the car. You will note with enthusiasm the super action of the clutch pedal, the smooth engagement of the clutch, the certainty of the brakes, the ease of gear changing, the quickening velvety acceleration of the motor, the steadiness of the steering wheel and its easy action.

These cars are a part of the "feel" of the Cadillac Eights—a "feel" you will seek in vain in any other car—the "feel" which has prompted hundreds of owners to say: "The Cadillac Company will never be able to build enough of these cars."

Give yourself the pleasure at once of driving a car that does everything you have hoped a car would some day do—a car whose limitations you will never find, whose eagerness you cannot exhaust. Arrange for this experience drive.

If you want a Cadillac, you will be wise to place your order now.

DON LEE

Twelfth and Main.

Los Angeles San Francisco Oakland Pasadena Fresno Sacramento

NONOLIO — "Equally as good in the home as for that car."

THE TIMES Always Has the Most Want Ads.
THEY REACH.

Santa Barbara Woman is Making Good in Tire Busines



BUSINESS IS GOOD

Mrs. I. B. Lloyd of Santa Barbara, who sells Gates Half-Sole tires.

Common Sense.

WOMAN DONS OVERALLS TO HALF-SOLE TIRES.

WE READ of the work that women are doing in England and in the East in taking men's places during the war, but we don't have to go away from our Southern California to find some of them, for the automobile and allied interests here are already furnishing work for a number of the women.

An outstanding example of the fair sex who are donning trousers is found in Mrs. I. B. Lloyd, Santa Barbara representative of the International Sales Company, distributors for the Gates Half-Sole tires. She signs her name I. B. Lloyd and conducts her lucrative business of half-soling auto tires independent of man's advice or association. She does all her own work, making a record for efficiency, and she wears overalls at her work, too.

NOVEL EXPERIENCE.

It is quite a novel experience to enter her neat salesroom and when the inner door that leads to the workroom opens, to find a charming young woman proprietor in neat blue overalls smiling a welcome. According to Mrs. Lloyd, it isn't at all easy to convince the world that a woman has a perfect right to wear them. Sometimes there are disagreeable experiences, and no end of scoffing, but these drawbacks daunt her not at all nor discourage her from her resolve to gain freedom of dress. She believes that women will eventually claim trousers as their rightful costume.

An assuring prosperity is reflected in her friendly, bright blue eyes, and her pleasing, wholesome smile. She resoles automobile tires because she likes the work, and because she's making a success of it. And after you've thought it over is there any better way to be doing your bit nowadays when idle hands are a shameful thing, and women must work, not weep, as they were formerly supposed to do when men went away to war to battle for home and country.

PLEASANT WORK.

Mrs. Lloyd says there is nothing unnatural or demoralizing about throwing an automobile tire up over one's shoulder and polishing it smoothly on the buffer and getting it all nice and clean and ready for resoling. It is pleasant, remunerative work, and really one could scarcely accomplish it in a dress. Mrs. Lloyd used to attempt it when she first went into the business, but she soon saw how impractical skirts were and wore overalls in her shop, slipping timidly into skirts when she talked business in the salesroom. But gradually she became so accustomed to her emancipated mode of dress that she comes out in her overalls now and smiles and talks business.

PURCHASES AUTO HE OBSERVED IN ACTION.

Maj. E. G. M. Cape of the British Royal Artillery, now on an extended furlough after having been gassed in the trenches in France, and who is a guest at the Maryland, Pasadena, has purchased a Peerless eight.

He has told Stanley W. Smith of Smith Brothers, Peerless and Paige distributors, that thirteen Peerless trucks were used in France in bringing up ammunition and supplies for his battery, and that considering the terrible usage these received it was marvelous to him how they ever stood up under it.

Secret of Trouble.

WEAK POINT OF BATTERY FOUND AND ELIMINATED.

ALTHOUGH the electric storage battery for motor car use has been developed year by year to higher stages of perfection, until recently it was quite apparent to the initiate that battery durability left much to be desired.

After long research, electro-chemical experts have definitely proven that battery deterioration was a matter of the inherent weakness of wood insulation, and not the electrolyte fluid, as had long been the popular belief. This point was made very clear this week by Mr. A. J. Tobey, general manager of the Western Auto Electric Company, distributors and service station for Willard threaded rubber batteries.

"Threaded rubber insulation," said Mr. Tobey, "has rung the curtain down on the majority of battery troubles, because its size and placing permits a space for electrolyte next to both positive and negative plates of the battery. Also by reason of its great strength, the threaded rubber insulator is so constructed that it forms electrolyte channels fully 50 per cent. larger than has been possible in batteries heretofore.

"Abundance of electrolyte and free circulation makes it impossible for the plates to charge or discharge faster on one side than the other. Life of the plates is conserved, and warping eliminated. Wood insulation, with its unequal porosity, due to the grain, causes unequal discharging or charging, which has a marked tendency to create warping of plates. Then again, the shrinking of wood insulation when it dries and the swelling when it is wet cannot be avoided.

"This makes it necessary to wet before placing it in the battery, and it should never be allowed to dry; but that unfortunately is a practical impossibility. Therefore all storage batteries using wood insulation must be shipped and stored with the electrolyte in the battery, which means deterioration before the battery is actually placed in service.

"Threaded rubber insulation does not deteriorate in the electrolyte and remains unchanged either wet or dry. Batteries having this insulation are assembled with both insulation and plates bone dry, thus avoiding the necessity of electrolyte while in transportation or in stock. When a Willard threaded rubber battery is to be put in service the electrolyte is then put in and the battery is given its charge. It is then ready for service, and is as new and fresh as the day it left the factory."

OLDFIELD TO STICK TO TIRE BUSINESS.

Excepting filling racing engagements of a limited number this season, Barney Oldfield will hereafter give the greater part of his time to the service department of the Oldfield Tire Company, in which he owns the controlling interest, it is reliably stated. Frank Chance is also financially connected with the enterprise.

THE PATERSONS ARE HERE!

The Beautiful, Sturdy, 6-45 Automobile Sensation!!!

$1265 F. O. B. Factory

GORHAM-LAPLACE MOTOR CAR CO., INC.

750 S. Grand Ave. Tel. A4257; Main 2125.

USED CAR SHOW IS NOW OPEN FOR COMING WEE

LOS ANGELES is to have a special used-car show. [illegible] car shows are nothing new for the East, but they are not every day in Southern California. This particular show is being held by the Willys-Overland Company, which has just completed the renovation of its used-car department on Olive and in celebration of this event will put on special sale every car owned by the company. The cars have all been [illegible] hauled and will be sold at prices from $135 up to $836. The room has been decorated specially for the occasion and the will take on the appearance of a real automobile show. It be open afternoons and evenings.

General.

ALL CLASSES USE AUTOS IN SOUTHERN CALIFORN

"OF COURSE no figures have been compiled on the subject and any accurate result would be one of the question, but for all that, I believe the automobiles rolling about the streets of Los Angeles and through Southern California devote about 75 per cent. of their mileage to the business of saving time," said H. R. Schulze, manager of the local branch of the California Motor Sales Company, distributor of the Olympian Six. "And at that, I think the figure is conservative.

"In the East right now, it is a cinch that the automobile is mainly used for business. The weather there is such at this time of the year that few give thought to pleasure riding. Out here it is different. There is no valid reason at this time why cars should not be used for pleasure and recuperation outside of hours. It is a combination and play that makes [illegible] an most efficient.

"I have heard of one [illegible] and probably there are [illegible] that view the situation [illegible] light—that estimates the [illegible] is the equivalent of 10 [illegible] cent. in man power. [illegible] uses cars wherever possible men covering a large [illegible] territory by this means of [illegible] ance.

"In Southern California [illegible] anywhere else, I believe [illegible] find the automobile owned [illegible] every class. The employer [illegible] employee ride to and from [illegible] motor over the same [illegible] their families on Sundays. Anyhow, when [illegible] think of it, what would [illegible] be like without automobiles

More Than 23 Mi[illegible] To the Gallon of Ga[illegible]

This claim is made by many owners of the new

Hupmobil[illegible]

From a standpoint of Economy, the Hupmobile has always been noteworthy for the whole-hearted endorsement it has received from owners everywhere.

But it is an actual fact that the astonishingly low fuel consumption, together with the power and comfort qualities of this new Hupmobile are already building up a broader and deeper loyalty. We feel perfectly safe in referring you to the first owner of a new car that you meet for confirmation of our claims.

Five months' FREE Coupon Service to Hupmobile Purchasers.

Greer-Robbins C[illegible]

Twelfth and [illegible]ower Sts.

Broadway 5410

Distributors for California, Arizona and N[illegible]

Sacrifice Sale Used C[illegible]

15 Car Bargains that Must be S[illegible]

I am overstocked with high grade used cars and dispose of them immediately. There are fifteen bargain prices you simply can't resist. The lot includes touring, enclosed cars, roadsters and delivery trucks (open and closed bodies.) It is absolutely imperative that I get action on these cars so it means first come, first served.

There are included some dandy little METZ [illegible] and roadsters, a classy STUDEBAKER SEDAN, [illegible] popular VIM TRUCKS, two METZ trucks with [illegible] paneled bodies. Also I will practically give away those famous BABY PEUGEOTS. My garage is [illegible] equipped so that I can give excellent service on all cars any time, night or day.

Come early, you can't resist these snaps.

Open Sunday.

Corner of Washington and Toberman

W. B. Rorick

So. Cal. Dis. Metz Cars

999 W. Washington

...ITH THE CHECKER PLAYERS.

Latest Gossip.

...S AND PROBLEMS.

...TIONS IN THE REALM OF CHECKERS.

...JOHN DOUGHERTY.

April 7, 1918.

...Under Headquarters, Nos. 714-716 ... All clubs and checker players ... for further information ... or ..., D. H. Bowen, at the club- ...

...matter intended for this department ... addressed to John Dougherty, No. ... Los Angeles, Cal.

...SEEING THE FAME.

...Dr. R. A. Curley states that his mid- ... called for "over there," and ... is expecting to go at any time.

...Davidson, R. I., who is known ... the world over by his con- ... chess columns, writes that ... to his home near to his heart, as ... enabled him to lay aside all ... and that he has been making ... in bed and playing already quite ... in vogue in this old world of ... that many happy years will re- ... remembered that he loses his ... and any of his opponents ... his ability is that time. It has ... pleasure to play both with and ... the style of 1847, and a move com- ... would be vague bad.

...tell me more to report in the city ... General Grafted Lynch, 4 to 0.

...ed is now in New York City.

...ve the Edwin Brown tourney, held ... latter part of February.

...problems, always remember that ... solution must be fashioned with the ...

PROBLEM NO. 283.

By S. K. Richmond.

...Tribune.)

...7, Kings 13, 22.

...

...5, 16, 25, 31, King 2. ... to play and win.

PROBLEM NO. 284.

By C. Hull, San Diego.

...12, 18, 19, 30.

...

...27, 28, King 2. ... to play and draw.

...NS TO PROBLEMS.

PROBLEM NO. 281.

By T. J. Brown.

...Kings 4, 15. ...5, King 12. ... play and win.

1-8	9-14	32-28	10-7
2-6	14-17	24-27	31-27
3-8	14-10	26-23	27-18
4-8	10-24	28-19	7-11
			B. wins

1-6	22-17	24-19	21-6
2-9	14-18	19-15	6-2
3-7	18-14	15-10	2-7
			K. wins

PROBLEM NO. 282.

By H. Jacob.

...Kings 2, 4. ... to play and win.

...9-14, 7-11, 14-18, 11-16, 18-23, ...

LOS ANGELES TIMES GAME NO. 501. "Single Corner." 11-15, 25-18.

By H. L. Eddy, Providence, R. I.

11-15	24-20	8-11	31-26
8-11	27-24	11-15	26-22
4-8	20-16	15-18	22-17
9-14	24-20	5-9	17-13
5-9	16-11	9-14	13-9
14-18	20-16	14-17	9-6
9-13	11-8	18-22	6-2
13-17	16-12	17-21	2-7
17-22	8-4	22-25	7-10
22-26	12-8	21-17	10-14
26-31	4-11	25-29	14-18
31-27	8-3	17-13	18-22
27-23	11-7	29-25	22-26
23-18	3-10	13-9	26-31
18-14	7-2	25-22	31-27
14-9	10-15	9-6	27-23
9-5	2-7	22-18	23-19
5-1	15-19	6-2	19-15
1-6	7-11	18-14	15-10
6-9	19-24	2-7	10-6
9-13	11-15	14-10	6-2
13-17	24-28	7-11	2-7
17-22	15-18	10-6	7-10
22-26	28-32	11-15	10-14
26-31	18-22	6-2	14-18
31-27	32-28	15-18	7-10
27-23	22-25	2-7	18-22
23-18	28-24	18-22	10-15
18-14	25-29	7-11	22-26
14-9	24-27	22-25	15-18
9-5	29-25	11-15	26-31
5-1	27-31	25-29	18-22
1-6	31-26	15-18	31-27
6-9	25-22	29-25	22-25
9-13	26-31	18-22	27-24
13-17	22-18	25-29	25-22
17-22	31-27	22-25	24-20
22-26	18-14	29-25	22-18
26-31	27-24	25-22	20-16
31-27	14-9	15-18	18-15
27-23	24-20	22-25	16-12
23-18	9-5	18-22	15-10
18-14	20-16	25-29	12-8
14-9	5-1	22-25	10-7
9-5	16-11	29-25	8-4
5-1	1-6	25-22	7-2
1-6	11-8	22-18	4-8
6-9	6-1	25-22	Drawn
9-13	8-4	18-14	
13-17	1-6	22-18	
17-22	4-8	14-9	
22-26	6-1	18-14	
26-31	8-4	9-5	
31-27	1-6	14-10	
27-23	4-8	5-1	
23-18	6-1	10-7	
18-14	8-4	1-6	
14-9	1-6	7-2	
9-5	4-8	6-1	
5-1	6-1	2-7	
1-6	8-4	1-6	
6-9	1-6	7-2	
9-13	4-8	6-1	
13-17	6-1	2-7	
17-22	8-4	1-6	
22-26	1-6	7-2	
26-31	4-8	6-1	
31-27	6-1	2-7	
27-23	8-4	1-6	
23-18	1-6	7-2	
18-14	4-8	6-1	
14-9	6-1	2-7	
9-5	8-4	1-6	
5-1	1-6	7-2	
1-6	4-8	6-1	
6-9	6-1	2-7	
9-13	8-4	1-6	
13-17	1-6	7-2	
17-22	4-8	6-1	
22-26	6-1	2-7	
26-31	8-4	1-6	
31-27	1-6	7-2	
27-23	4-8	6-1	
23-18	6-1	2

The Champion
OF THE ROAD



"The Tyre To Tie To"

BRAENDER
TUBES and TIRES

Of QUALITY equal to every emergency. Every test to which they have been put has emphasized the dependable service and wear-resisting qualities built into BRAENDER products.

WRITE, PHONE OR CALL FOR DESCRIPTIVE CIRCULAR

SOME EXCLUSIVE TERRITORY IN CALIFORNIA & ARIZONA FOR LIVE AGENTS

TIRE CONSTRUCTION CO., Inc.

1243-45-47 SO. OLIVE ST.

Braender Sales Dept. Bob Brunner Mgr. Los Angeles, Ca. Factory Rutherford, N. J.

PHONES: Pico 1494; Main 2378; Home A8940



MAKE THAT OUTING COMFORTABLE

The Miller Auto Bed is always ready—one minute required to open or close same—a regular spring bed for two—folds up compactly with mattress and all bedding inside—occupies a space of 8x44 inches on running board and is 30 inches high. Clamps on machine, no holes to bore—fits on any car—bed and bedding are protected by waterproof and dustproof cover.

Tent requires NO TENTPOLES, ROPES or PEGS as provision is made for attaching it to bed and under top of car, leaving ample space for dressing room.

WRITE FOR BOOKLET AND PRICES.

MILLER AUTO BED CO.
Sigrid Miller, Prop.
Cor. Dover and 55th Sts. Phone Piedmont 4701J, OAKLAND, CAL.

COMPARE OUR VALUES

THE WORD "VALUE" HERE HAS A MEANING BROADER THAN THE NARROW LIMITS OF PRICE ALONE—GOOD VALUE WITH US MEANS THE MAXIMUM OF GOOD STYLE, THE HEIGHT OF FINE WORKMANSHIP AND THE VERY PINNACLE OF TAILORED EXCELLENCE IN MOTOR CARRIAGES.

BODIES — TOPS — PAINTING
EXPERT MECHANICAL WORK

GEO. R. BENTEL CO.
WHERE MOTOR STYLES ORIGINATE
1015 So. Grand Ave.



PERFECTOR
—FOR—
FORD MOTOR OILING SYSTEM
Saves ¼ To ½ The Oil
Insures
Proper Lubrication—Clean Spark Plugs
Less Carbon Deposit
Installed in a few minutes without raising the hood. No changes whatever in motor or adjustments.
Demonstrations and for sale at
J. W. Hellman Hdwe. Co., 719 S. Spring St.
—On Sale—
HAMBURGER'S, 8th and Broadway. R. R. PASHLEY'S, 935 S. Main St.
Price 50 Cents.
PERFECTOR MFG. CO.,
412 West Sixth St., Los Angeles, Calif.

Motorists and Manufacturers Make Good Use of Daylight Hou

Statistics.

FIGURES BENEFITS OF DAYLIGHT SAVING LAW.

New Hours Can Work Wonders in Auto Industry and Help Win War.

BY GEORGE A. KISSEL,
President Kissel Motor Car Company.

THE adoption of the daylight saving law, which has been in effect a week, is one of those steps fully characteristic of the American people to take those measures necessary to meet situations that call for prompt action.

The far-reaching effect which the setting ahead of our time one hour has on practically every branch and twig of America's industrial, social and patriotic activities, would surprise anyone who ventured to set it down in black and white.

Especially is this true with the automobile industry, where every second counts in meeting demands now being made upon it, not only by the government in war work, but by dealers in supplying business concerns with motor trucks and passenger cars, so that they may increase their efforts to keep up with the big inroad on their time and labor.

Last Sunday morning the country's time was set ahead one hour and will so remain until Sunday, October 27. During this period there are 209 days, exclusive of the two Sundays above mentioned. Deducting twenty-nine Sundays as well as three holidays—Decoration Day, Fourth of July and Labor Day—gives 177 actual working days, counting Saturdays as full days.

INCREASED TRAVEL.

The latest report of the number of passenger cars and motor trucks in the United States January 1, 1918, approximated 5,000,000—deducting the 435,000 motor trucks, gives us 4,565,000 passenger cars. Suppose every owner of the above number of passenger cars used them during the hour saved for business, professional or patriotic work? At twenty miles an hour this would mean an increased mileage of 91,300,000 miles per day, or 16,166,100,000 additional miles for the full daylight-saving period.

In the transportation of passengers alone this extra mileage would mean (figuring four passengers to a car,) transporting 18,260,000 people twenty miles per day, or 3,232,020,000 people during the 177 daylight-saving days. This transportation service, valued at the railroad rate per passenger of 2 cents per mile, would total $326,520,000 per mile per day, or $730,400,000 for the full hour per day, or $129,280,500,000 for the full new 177 daylight-saving hour period.

Suppose every one of the 4,565,000 passenger-car owners would devote the new hour to patriotic activities of some description. It would not only result in 4,565,000 additional hours per day, figuring just the owners, but with three friends to each car, would make 18,260,000 hours, or a total of 3,232,020,000 additional hours devoted to winning the war during the daylight saving period.

If the work during this number of hours was worth, say 50 cents per hour to the government, it would total $1,616,010,000, a sum nearly equal to the first Liberty Loan.

MOVING FREIGHT.

Carrying our supposition still further, undoubtedly the greatest results to the nation and the government, as well as to the automobile industry and allied industries, would come through the immense saving motor trucks would accomplish should they be used during the extra hour.

The National Automobile Chamber of Commerce estimates the number of motor trucks used in the United States cover 435,000 miles per day, or a total of 767,950,000 miles these motor trucks could cover if utilised during the daylight saving period. At an average of two and one-half tons per truck, it gives a tonnage of 1,087,500 more tons of goods per day, or 192,487,500 tons during the 177 daylight saving days that could be hauled, and this is figuring on only two and one-half tons per hour. When it is considered that the moving of supplies is one of the biggest problems the country is now facing, the increased tonnage which the extra hour would accomplish if devoted to this kind of work would mean a great deal to not only America, but to our allies abroad.

The effect of the additional hour on the automobile industry, providing the hour was spent in additional labor, would increase the wages and salaries of the 250,000 workers employed in the motor-car industry, as well as the 230,000 workers employed at dealers' garages, repair shops, etc., to 510,000 working hours per day, or 8,670,000 hours during the daylight saving period, which, if figured at an average wage of $3 per day, would result in $1,520,000 in increased wages per day, or $270,510,000 for the full 177 additional hours.

LIBERTY BONDS.

If invested in Liberty Bonds these additional earnings would purchase 8,416,200 $50 bonds or 2,708,100 $100 bonds.

In 1917 there were 1,977,188 passenger cars and motor trucks manufactured. Deducting fifty Sundays and six holidays, i.e., Thanksgiving, Christmas, New Year's, Decoration Day, Fourth of July and Labor Day, gives us 300 actual working days. Using the above production as a basis, each of these working days produced 6398 vehicles. A ten-hour day gives us practically 640 vehicles per hour. By working at full speed during the 177 additional daylight hours, 113,280 additional vehicles could be produced.

Of course, the main object of the daylight saving law is first—to create personal efficiency and health by being in the open air an hour longer; second, to promote record-breaking war gardens; third, to save coal, light and other necessities; and fourth, to speed up certain war activities.

Here again the motor car comes to the front in an amazing manner, doubling and trebling the effectiveness of the daylight saving law. With motoring one of the most healthful exercises, if every one of the 4,565,000 passenger-car owners would load their cars up with say five other people for an hour's health ride, this would mean adding to the nation's efficiency through the increased health and happiness of 27,390,000 people each day during the daylight saving period.

HEALTH.

Suppose half of the above people were boys and girls under 16 years of age, imagine the reduction of juvenile offenses as well as the splendid physique-building results of such an hour!

On account of the time their cars would save in individual transportation, if the 4,565,000 owners would each start a war garden of an acre near their home towns, imagine the results! It would mean the tilling of 4,565,000 acres of land now idle. If while driving to their war gardens each one of these owners would give four other war gardeners a lift it would mean 22,825,000 acres of new land working to cut the high cost of living. At an average of twenty-five bushels of potatoes to the acre, this alone would mean an additional crop of over 570,000,000 bushels.

If it took four acres of land to feed a soldier for one year, this increased tillage of 22,825,000 acres would alone feed over 5,500,000 soldiers, and remember we are a nation of over 100,000,000 people."



Saving money by using a high-class trailer.
This photograph shows a Troy trailer in action in the East. The owners of this trailer claim to have sliced their cost of transportation in half by its use.

Economy.

SAVE THIRTY DOLLARS A DAY USING TRAILER.

"WE OWN the largest deposit of pure dolomite in America. The mine is located about ten and a half miles from the railroad in San Benito county. The deposit," says A. A. Haskins of the Dolomite Mining Company of San Benito county, "is located in mountains over a twisting, turning road with 10 per cent. grades and one and a half miles long. The road is covered with dirt from six to eight inches deep.

"The hauling problems have been a source of great worry to us, owing to the fact that horses cost us approximately $58.21 to deliver forty tons of dolomite per day. We were using forty horses, five drivers and necessary stable help.

SCORN WISE ONES.

"After carefully studying the situation, we purchased a five-ton truck, wishing to use a trailer, if possible, also. However, when looking over the road, a great many said that we would be lucky to get the truck over it, and that we had better forget the trailer.

"Notwithstanding this criticism, we purchased a trailer through the Edward R. Bacon Company, whom we found to be Pacific Coast distributors for Troy trailers. Our truck driver tells us that his Troy trailer runs so easy that he hardly knows it is attached to the truck.

TO ADD MORE.

"With the Troy trailer and truck we are hauling ten tons at a time and making four round trips every twenty-four hours, at a distance of eighty-four miles. It requires only one man for the outfit—the driver.

"To draw a comparison, we were paying $58.21 daily, using forty horses, five drivers and two stablemen. This outfit delivered forty tons every twenty-four hours. We are now delivering the same amount of tonnage and are saving $29.50 per day. This experiment has been so successful that we are contemplating adding a number of more units."

A Warning.

Oh, daddy! Isn't the world just too lovely for anything?"

"Er—yes—I suppose so. What's his name this time?"—[Judge.

SMASHES THROUGH WINDOW; GETS THERE.

PECULIAR ACCIDENT HAPPENS WHERE SEDAN IS ON DISPLAY.

Riding peacefully down West Seventh street last week, attached to a commonplace machine, the front port wheel of said machine espied one of the Ford sedans displayed by the W. D. Dunham Ford Agency, and without further ado decided to change its affections and attach itself to said sedan.

Wrenching itself clear of its moorings, it glanced off a machine passing on the right and crashed into a street car, then recochetted over the hood of a machine standing at the curb, smashed through a hundred dollars or more of plate-glass window, and finally came to rest on the running-board of the new Ford enclosed car.

"We have had prospects of all sorts, secured in all sorts of ways, for Fords," says Mr. Dunham, "but this is the first time we have had one who couldn't wait for the door to open, and, while we knew it was attractive, we had no idea that it had any such magnetism as it showed on this occasion."

OIL SAVER FOR FORDS ON

LOCALLY MANUFACTURED DEVICE PERFECTS OILING SYSTEM OF LIGHT CAR.

One of the most needed [illegible] accessories yet invented for the Ford motor has been placed on the market by the Perfector Manufacturing Company of Los Angeles. This accessory, the perfector, for Ford motor oiling system, as its name implies—perfects the oiling system of this motor.

The perfector is a very simple device, free from all moving parts, that is secured to the top of the crankcase and by means of deflects downward the [illegible] particles of the oil splashed out of the splash pockets of otherwise driven around by the crankshaft. This [illegible] of oil not intercepted is thus atomized, so to speak, and falls upon the cylinder walls in the form of a heavy, oily mist or fog, the condition of the oil to be used for proper and efficient lubrication of the motor. The intercepting of the larger particles of the oil and the breaking up of the [illegible] results in a saving of from one-quarter to one-half of the [illegible] less carbon deposit, less fouling of the spark plugs, a properly lubricated, cooler and smoother running motor.

A very interesting demonstration of the perfector is being given at the store of the J. W. Hellman Hardware Company on Spring street during the coming week.

PURE RAIN WATER BEST FOR CO[illegible]

Not all car owners know that rain water is the best [illegible] used in the cooling system because it is free from [illegible] substances, which are present in ordinary water and which cause [illegible] on the metal walls of the [illegible] piping, jackets, etc., to the detriment. When rain water is not always use it.

PIPECLAY IS GOOD RUBBER PRE[illegible]

Pipeclay acts as a preventative of rubber and makes [illegible] mediums for treating [illegible] mats used in automobiles. [illegible] this is the first time we have had [illegible] the floor mats if they are to remain on them. The [illegible] be wiped quite dry and then pipeclayed. The pipeclay [illegible] sucks the oil out of the [illegible]

Important.

NEW MOTOR RULES FOR NATIONAL PARK TRAVEL.

Autoists Intending to Visit the Yosemite Should Read Regulations.

THE new regulations governing automobile and motorcycle traffic in the national parks have been received by Mrs. David A. Curry of Camp Curry, Yosemite, and are made public for the first time today. "This is the first time regulations for motorcycles are made part of the regulations, as such machines have been barred in the past," said Mrs. Curry. "Although there are some changes made by the Interior Department in the rules since last season, none are radical. Motorists intending to visit the Yosemite this year should acquaint themselves with the new rules as they must be obeyed." Here they are:

Pursuant to authority conferred by the acts of Congress approved October 1, 1890 (26 Stat. 650) and August 25, 1916 (39 Stat. 535,) the following regulations governing the admission of automobiles and motorcycles into the Yosemite National Park are hereby established and made public:

ENTRANCE.—Automobiles and motorcycles may enter and leave the park by any of the entrances, viz: Tioga Pass, Aspen, Tuolumne, Crane Flat, Merced Grove, El Portal, Wawona and Mariposa Groves.

AUTOMOBILES.—The park is open to automobiles operated for pleasure, but not to those carrying passengers who are paying, either directly or indirectly, for the use of the machines (excepting, however, automobiles used by park concessioners.)

Careful driving is demanded of all persons using the roads.

The government is in no way responsible for any kind of accident.

MOTORCYCLES.—Motorcycles are admitted to the park under the same conditions as automobiles and are subject to the same regulations, as far as they are applicable. Automobiles and horse-drawn vehicles shall have the right of way over motorcycles.

ROADS.—The Tioga Road is open from July 15 to September 30, the Big Oak Flat Road from May 15 to November 1, and the Wawona Road from May 1 to November 1.

The El Portal and Valley Roads are open all of the year, except occasionally during the winter, when the valley roads may be blocked with snow for short periods. These cases are rare, however, as the roads are cleared promptly after snow storms.

On the Big Oak Flat Road between Gentry (station No. 2) and Floor of Valley (station No. 1) four miles, and on Wawona Roads between Inspiration Point (station No. 3) and floor of Valley (station No. 4) two and one-half miles, automobiles may go east, down grade, only on the odd hours, speed not to exceed eight miles per hour, and may go west, up-grade, only on the even hours, speed not to exceed twelve miles per hour. There must be telephone stations No. 1 and No. 2 on Big Oak Flat Road within the hour, but in not less than twenty-five minutes, and between stations No. 3 and No. 4 on Wawona Road within the hour, but in not less than eighteen minutes.

PERMITS.—The permit must be secured at the Ranger station where the automobile enters, and will entitle the permittee to go over any or all of the roads in the park. It is good for the entire season, expiring on December 31 of the year of issue. The permit must be conveniently kept so that it can be exhibited to park rangers on demand. Each permit must be exhibited to the checking ranger for verifications on exit from the park.

FEES.—Fees for automobile and motorcycle permits are $5 and $2, respectively, and are payable in cash only.

DISTANCES APART; GEARS AND BRAKES.—Automobiles while in motion must not be less than fifty yards apart, except for purposes of passing which is permissible only on comparative levels or on slight grades. All automobiles, except white shifting gears, must retain their gears constantly enmeshed. The driver of each automobile will be required to satisfy the ranger issuing the permit that all parts of his machine, particularly the brakes and tires, are in first-class working order and capable of making the trip, and that there is sufficient gasoline in the tank to reach the next place where it may be obtained. The automobile must carry at least one extra tire. Motorcycles not equipped with brakes in good working order will not be permitted to enter the park.

SPEEDS.—Speed is limited to twelve miles per hour ascending and eight miles per hour descending grades and when approaching sharp curves. On good roads with straight stretches and when no team is nearer than 200 yards the speed may be increased to twenty miles per hour. When passing any group of people or through the village and crossing bridges, speed shall be reduced to not exceeding ten miles per hour.

HORNS.—The horn will be sounded on approaching curves or stretches of road concealed for any considerable distance by dense overhanging trees, or other obstacles, and before meeting or passing other machines, riding or driving animals, or pedestrians.

LIGHTS.—All automobiles must be equipped with head and tail lights, the head lights to be of sufficient brilliancy to insure safety in driving at night, and all lights must be kept lighted after sunset when automobile is on the roads. Headlights must be dimmed when meeting other automobiles or horse-drawn vehicles.

MUFFLER CUT-OUTS.—Muffler cut-outs must be closed on valley roads or while approaching or passing riding horses, horse-drawn vehicles, herds, camps, or checking stations.

TEAMS.—When teams, saddle horses, or pack trains approach, automobiles will take the outer edge of the roadway regardless of the direction in which they may be going, taking care that sufficient room is left on the inside for the passage of vehicles and animals. Teams have the right of way, and automobiles will be backed or otherwise handled as may be necessary so as to enable teams to pass with safety. In no case must automobiles pass animals on the road at a speed greater than eight miles per hour.

Special Offer

WANTED empty 5 gal. OIL CANS at 50¢

We Offer Our Well Known T37 Brand Motor Oil
Guaranteed 34 Quality
Per 5-Gallon Can..... $2.50
LESS 5¢ DISCOUNT
If you furnish your own can. Have us fill up all your empty cans. Just like selling them for 5¢c each.
REFINED OIL PRODUCTS CO., 809 W. Seventh St. Phones: Pico 2164; 60112.

EAST LOSES BY DEADLY PARALLEL.

MANAGER OF TIRE COMPANY CITES CONDITIONS IN OHIO AND HERE.

"As I rode to one of the beaches last Sunday and passed an endless line of cars I compared the beauty of Los Angeles and its surroundings at this season of the year with Akron, O., where I was one year ago last winter, organizing Firestone free tire service," said R. R. Colby, manager of the Oldfield Tire Company. "What a difference.

"A service boy in answer to a call would start out with his car to replace a flat tube and bring the impaired one back for repairs and to take its place in the owner's rack, and more than often it was necessary to send another service car to pull the first one out of the snow. Meanwhile the owner of the car, with his engine running to keep the radiator from freezing, was in a near-by store trying to keep warm.

"On such days with the mercury way below zero the Firestone Tire and Rubber Company would send fifteen or more large trucks downtown to bring employees who lived the other side of the city to the factory. The factory management knew many street cars would be stalled."

Liberty Bonds Spell Victory

Help put the best gun in the world into the hands of your soldier by buying another Liberty Bond.

Help them gain that victory.

This is your war and your dollars must help to pay the price.

Don't wait for the casualty list to strike home before you rise to the full measure of your obligation.

Buy that bond now and create for yourself a last line of defense that will hold when all else fails.

In automobiles the same holds true—your car should be strong, sturdy, dependable and a safe investment.

KISSELKAR

has these necessary requirements
—it is built for the years

SERVICE FIRST

THE PACIFIC KISSELKAR BRA
William L. Hughson, Pres.
LOS ANGELES BRANCH, 10th and Olive Sts.
Largest Motor Car Dealers on the Coast, With Branches at
FRESNO SAN DIEGO SEATTLE PORTLAND SAN FRANCISCO

White-Winged Yachts Soon to Sail Newport Harbor in Regatta.



The war time yacht.

On the Briny.

YACHT CLUB PLANS OPENER.

Power Racing Season to Start June Second.

Commission Encourages Boys in Marine Study.

Complete Map of Improved Harbor Entrance.

The Newport Harbor Yacht Club has completed its official map of the improved harbor entrance at Newport Bay, and copies will be ready for distribution during the present week. The new map shows the jetty construction, channel depths at low water, the center line of the channel, and all shore lines from the entrance outer entrance to the bay at Corona del Mar.

The staff officers of the club were greatly assisted in this work by officers and sounding records supplied by Leeds and Barnard, the engineers in charge of the new jetty construction. This information was plotted and verified by recent surveys made under direction of the club. Copies of the new map will be sent to all navigators making use of this harbor entrance and those who will send their names and addresses to the club at Balboa Beach.

The club will open its racing season on June 1, by "free-for-all" events over the outside course from the Huntington Beach end for a distance of sixteen miles. Notice will be sent out this week by Commodore S. R. Jumper to members of the club, requiring all proposed competitors to have their boats measured and rated so that handicaps can be fixed and announced at an early date.

THE PROGRAMME.

The racing programme for June 2 will include contests for both sailing craft and power boats, and will be open to all entrants, whether members of the club or not. A special effort will be made to encourage entries of small boats, and a handicap will be given for the class of the twenty-foot class designed for such boys, and for the regulation sail boats having the same over-all length of twenty feet or under. In case of rough water the outside course the day contest will be sailed in the bay, where a smooth course may always be had. All motor boats and power-boat owners who are not members of the club but who would like to take part in these races, should send their names and addresses to the secretary at Newport Beach. The secretary will send entry blanks and full particulars to all applicants during the month.

In announcing this programme the officers of the club desire to state emphatically that it is not the policy of the club at this time to encourage boat racing merely for the purpose of sport. It seeks to assist the many boys of Southern California in acquiring a knowledge of boats and maritime matters generally. Thousands of youngsters from 15 years upward have enlisted in the naval service without having the most rudimentary idea of what the naval service requires.

From 14 to 18 boys are not eligible for enlistment. Such boys are keen, earnest, receptive and enthusiastic. The Newport Harbor Yacht Club has provided a small boat, "one-design" class for such boys, and for larger boys. This boat is safe, staunch, comfortable and a good sailer. She can be built by any clever amateur who is familiar with the use of carpenters' tools, or can be built by an boat builder at East Newport or Balboa, and put in the water of the bay at low cost. The club will open its clubhouse for practical instruction to these boys during the summer season, and they will have the advantage of learning their lessons under most fascinating conditions.

The board of directors of the Newport Harbor Yacht Club announces the following official appointments for the season of 1918:

Fleet captain, A. B. West; port captain, F. W. Beckwith; official measurer, S. E. Jumper; Race Committee, Leon A. Atwood, W. H. Burnham, Jr., John E. Jardine, B. P. Weston, Fred A. Young; House Committee, Tom O. Jay, W. W. Crozier, Conrad Richter, C. H. Way, W. J. Hole; Library Committee, W. W. Wilson, J. P. Gresley, George Howard, Joseph Ingersoll, F. D. Cornell; Entertainment Committee, A. B. Rousselli, Clyde Bishop, L. H. Wallace, J. A. Hicker, F. W. Beckwith, J. P. Gresley, Tom O. Jay, C. J. A. Porter, L. V. W. Brown, A. B. West and the staff officers; Regatta Committee, Charles A. Mackey, A. B. West, L. B. Talbert, L. V. W. Brown, P. H. L. Wilson, S. R. Jumper, John C. McCain, John P. Norton, W. W. Wilson and Joseph Ferguson.

LAY IN SALMON EGG BAIT NOW.

Anglers who are fond of the salmon egg as a teaser for the "big ones" should lay in a supply of the pink bait while it can be secured. Salmon eggs are scarcer this season than ever before and may be put completely under the ban since they are preserved in sugar.

All sportsmen should bear in mind that tide tables and sunrise and sunset cards are incorrect since the clocks have been moved ahead.

DOROTHY BURNS IS AFTER NEW MARK.

FORMER LOCAL MERMAID WILL COMPETE AT OAKLAND TOMORROW.

Miss Dorothy Burns of this city, American champion back-stroke swimmer, is expected to set a new record tomorrow at Oakland in Idora Park. There Miss Burns, a Los Angeles Athletic Club girl, will defend her title in the A.A.U. meet to be held under the auspices of the Idora Swimming Club, and the Coast stars will contest her in the 150-yard event. These include such mermaids as Ruth Stacker, Catherine Flaherty, Hazel Cunningham and Frances Cowells.

At the same place she will swim the national free-style 50-yard race April 28, competing with the same stars, and those conversant with her good work declare there is no question about her ability to win "in a walk."

Miss Burns may be called a phenomenal swimmer and undoubtedly a coming world champion. For three years she has won the national event, and each time established a new record. She is a girl of light frame, but her backstroke is perfect and her speed wonderful. She is a member of the World's Life Saving Alliance of the American Red Cross, and last summer at the local beaches she assisted in the rescue from drowning of a number of persons. Like a number of the best swimmers in the country, she was developed in the L.A.A.C. plunge.

Ike Messenger will represent the club in the national junior breast-stroke championship at Idora Park April 21, and Clyde Swendsen will fly the L.A.A.C. colors in the national junior men's diving championship April 14 at Neptune Beach, Alameda.

SUBMARINE TEAM HAS GAME TODAY.

The Submarine Base ball team meets the Standard Murphys this afternoon at La Habra, using practically the same line-up as that which defeated the Marines in the last game played. Either Ehmke or Brant, the latter of whom was just sworn into active service in the navy, will pitch. The batting order reads: Demaggio, Flick, Rader, Meusel, McMurdo, Bender, Schilz, Byler, or Whaling, Ehmke, Brant.

Better.

CREEKS LOWER; WATER CLEARS.

Camping Conditions Improve for the Fisherman.

Trouting Outlook Analyzed by State Experts.

Plenty of Anglers Captured Elusive "Rainbows."

In its weekly summary of fishing conditions for the benefit of the angling licensees, the Fish and Game Commission reports as follows:

Streams in up-coast counties where fishing is now legal are lowering steadily and clearing slowly.

Fishing generally proved equal to predictions before the opening, and in some streams was better than its advance notices. Continuance of present warm, settled weather should provide very satisfactory sport over the week-end with more enjoyable camping conditions along the creeks.

Fly and spoon fishermen may expect steady improvement in their favorite games as the season advances. Fishing at the opening was essentially a bait proposition with all too little attention paid to the humble "Garden-Hackle," whose proper use is no small science in itself. Conditions of high, stained water prevailing generally, placed an unusual premium upon thorough and painstaking worm-fishing. Good bait-fishers mostly made their limits with ease. Fishermen whose pleasure is in fancier methods may rest assured of "getting theirs" in plenty later on, when lower and clearer water force the fish to "top-feed." The artificial fly will then be in its normal element.

SIZE PLEASES.

The fine average size of the catches is causing much comment, particularly in the Santa Ynez, which in past seasons was famed for small fish and plenty of them, rather than for fine-appearing creels. This age due partly to the later opening. Many of the 8 to 12-inch trout now being taken in this river are "yearlings" dropping down in their first run to the sea. They are the seed of the "steelheads;" and in due time will return, silvery like salmon, red of flesh, and from two to three feet long, the "breeders" of future years. The high water probably will prolong this down-stream "run" of the "yearlings" beyond the present month; but normally it is a distinct April feature of sport in the Santa Ynez.

Everywhere a substantial sprinkling of the big "steelheads," mostly "spent-spawners," is experienced. Nearly every angler has one of two to show, or a tale of woe about losing his chance. The fish vary greatly in fighting ability, depending upon how long they have had to recover from the spawning ordeal. They begin to take food again after spawning, and in years of high water such as the present, are likely to remain in the rivers until the levels recede to normal.

Salmon eggs are being used widely and successfully, also some green roe. All the trout have been feeding considerably upon wasted spawn, as the high water has washed out some of the breeding beds in all the streams, scattering the eggs, which are greedily snapped up by the first fish to which the current carries them.

SPOONS.

Medium-sized brass spoons, with a single No. 6 Sproat hook, carefully baited with two worms to cover well, should be tried carefully in rimes as well as pools. The fish are used to worms, and the spoons will draw their attention under the "low visibility" conditions prevailing in rolled streams.

The main Ventura, San Antonio and lower Coyote are still cloudy, but are improving fast. They should be worth a try by Sunday. The Matilija has been clear from the springs up, full of small fish, and nearly everybody gets hold of a big one or two during the day. The North Fork begins to look more like fish again.

The Sespe is high, comparatively inaccessible; will be much better later. Likewise the Piru. Santa Paula streams yielded well to a liberal patronage of anglers, which was the case everywhere.

Read work is going on, and some streams hard to reach at the opening, will be accessible now.

Angling license costs only a dollar here, but twenty-five in the field; always carry yours so the wardens can learn that all are doing their bit.



Noah Young,

The famous L.A.A.C. weight artist, who has been hailed as the strongest man in the world.

A.A.U. MEET LOOKS LIKE REAL BATTLE.

CLASSY CARD NEXT SATURDAY IS TO WIND UP THE CINDER SEASON.

The last howitzer of the track season will boom forth a stentorian parting salute at Bovard Field next Saturday, when the annual A.A.U. meet is run off. Every athlete in Southern California is expected to sign up for an event or 40 of the special programme, the awarding of gold, silver and bronze medals being an extra incentive.

Races and stunts will be provided for everyone, from the budding grammar school sprinters, who will have a race all their own, to the most experienced college speedster. Marks are due to topple and new heroes to be established. Soldiers and sailors will be welcomed as entrants, and it is thought that the Submarine Base, Fort MacArthur and possibly Camp Kearny will enter delegations.

The prettiest duel of the day is predicted for the 440, with Kilby, the sensational Redlands youngster, pitted against Adkinson of Pomona College. Adkinson held the Southern California record of 50s. flat for this race until Kilby negotiated the distance in 49s. in the conference meet. Adkinson has sworn to recapture his laurels and set up a new State mark, but the wiseacres fear that he has met his nemesis in the Redlands jackrabbit.

Fosburg, the leather-lunged distance man from the University of Arizona, may be lined up for the mile and two-mile grinds. If Fosburg signs an entry blank the other spike-wearers in these events will have to content themselves with scrapping over second place.

OVERLOADING TIRES STRAINS THE FABRIC.

Motor cars are supposed to be equipped at the factories with tires of sufficient size to carry the car with a normal load or even more, under the ordinary run of conditions, says B. F. Wade of the Wade Tire and Rubber Company, distributors for the all-red Tyrian tire.

Here in Southern California there is a great tendency, especially in the stage business, to load the car far beyond the capacity for which it is built, not once, but all the time, and the result is often an unsatisfactory tire mileage.

Overloading the tires not only results in straining the fabric, says Mr. Wade, but excessive hinging action develops and the fabric becomes overheated at the edge of the tread, which, of course, causes the tire to deteriorate rapidly.

Marked.

SALTON FISH MUST PERISH.

Twelve Years Set as Extent of Life in the "Sea."

Choice Mullet to be Used to Limit, Suggests State.

Experts Investigate Chances of Future Food Supply.

In a comprehensive report on Salton Sea fishing conditions made to the Fish and Game Commission by Deputy Charles S. Bauder, who was specially detailed to make this investigation, some interesting data concerning this great inland sea is disclosed.

A steady increase in salinity, due partly to leaching of salts on the bottom, and mostly to concentration through evaporation, is pointed out as prohibitive of developing Salton Sea as a fish-producing center of the future.

The "disease" which was reported as decimating the mullet, is explained as a calculus, or "stone in the stomach," caused by the fish browsing along the salty bottom and gradually taking in such a proportion of these salts as to form concretions which ultimately kill them.

There is an annual decrease of 4.36 feet due to evaporation, and as the present area of some 385 square miles averages but three to five fathoms in depth, with many sections where a mile or more off shore the water is but ten or twelve feet, every decrease in depth exposes a great area, and narrows the expanse materially.

RATE OF FALL.

At the present rate of fall, it is estimated by Deputy Bauder that in twelve years, fish life will be unable longer to exist in Salton Sea.

Conditions of the bottom, brush, railroad ties, poles, etc., are almost prohibitive of netting in many parts. At present there are six fishermen taking mullet out of the Salton Sea, near Salton. During January and February of this year, about twelve tons of mullet were shipped to the Los Angeles market. Fishermen received an average price of 8 cents a pound for these fish, which weigh from three to eighteen pounds and spawn in winter or early spring. Hauls are usually small, the largest on record being four and a half tons, which was considered very exceptional.

All fish-life in Salton Sea was deposited there during the overflow of the Colorado River in 1905 and 1906.

DOOMED.

Deputy Bauder in summing up, recommends that no restrictions be placed upon fishing operations in Salton Sea, as the mullet therein are doomed anyway within a few years, and should be made as good use of as possible in the interim.

Dr. Wesley C. Crandall, Federal Fish Commissioner for Southern California under Ralph Merritt, Food Administrator, requested such data as the State Fish and Game authorities possessed concerning the Salton Sea, before listening further to requests that seining of mullet be stopped in spawning season, and it is not likely any special rules will be promulgated concerning the situation there.

State regulations are all passed by the Legislature, and no State law at present restricts the fishing industry in Salton Sea, which was made a district of its own, with nearly all forms of nets legal for use therein, so the fish might be turned to food accounts while they were still edible.

FACTORY IS RUNNING AT FULL CAPACITY.

According to Hobbs Storage Battery Company officials, several important improvements have been made recently in their product, which has resulted in their receiving many letters of indorsement from all parts of the State. The improvements are of a nature which tend to lengthen the life of the Hobbs battery and also give it greater power and efficiency. It is said that the Los Angeles factory is running at full capacity and that the selling zone and service station facilities throughout California and the southwest, are constantly enlarging.

Ring Stuff.

CLASSY FIGHT CARD FOR UNDER-SEAMEN'S BENEFIT.

JUDGING by the names of the fighters who have entered the lists, the Submarine Sport Show card for next Thursday night at Doyle's Vernon arena will present to the fans some of the best talent which has been seen in the ring in Los Angeles to date. The bouts, arranged as a benefit for the Submarine Base athletic fund, will consist of two preliminaries and five matches of main-event caliber.

The prelims will lead off with a match between two fast battlers of the Newsboys' Club. In the second preliminary, Jaeger of the Submarine Base will meet Kid Einsig. If Bennie Smith of the base can find an opponent, he will also be seen in the opening matches.

In the main-event bouts, Phil Salvadore, Steve Dalton, Sailor Kramer, Willie Meehan and Monk Fowler of the navy will tackle the cream of the outside talent.

OTHER BOUTS.

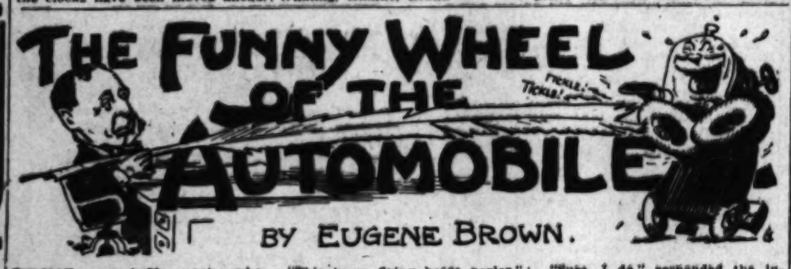
Phil Salvadore is matched with Al McManus, Steve Dalton with Louie Rees, Willie Meehan with Kid Savage, Monk Fowler with Walter South and Sailor Kramer with Ted Frenchie. Tommy McFarland may also be seen in the ring for the Submarine Base should any unforeseen accident prevent one of the fighters from appearing. This is hardly likely, however, as all of these boxers have signified their willingness to fight.

Of the navy fighters mentioned Dalton, Salvadore, Kramer, McFarland, Jaeger and Smith represent the Submarine Base, while Willie Meehan and Monk Fowler are enlisted with the United States Naval Reserve.

Some of the celebrities who will be on hand to officiate at the affair Thursday night are Jim Jeffries, who will desert his Burbank ranch for the second time in a week to referee; Jack Root, one-time light-heavyweight champion, and Kid McCoy, both of whom will appear on the list of officials. Charlie Murray, the well-known Irish patriot and orator, will deliver the announcements. De Witt C. Van Court and "Beanie" Walker are scheduled to act as judges.

The house at Doyle's has been donated to the sailors for the sport show, inasmuch as the entire proceeds go to swell the $10,000 fund which is being raised, under the leadership of Athletic Director Norbert Murray, to build a gym at the base. The regular scale of ticket prices will prevail; that is, from 50 cents to $1. Reserved seats are to be placed on sale tomorrow at the downtown sporting goods houses and hotels.

Cadillac Victoria for sale at right price.
FRANK HESS,
Long Beach.
Home Phone 1416



THAT remarkable genius who made that wonderful machine that will turn out new $2 bills when you put a roll of wall paper on the other side, was around to see me the other day.

He wanted to interest me in what he calls his portable porker.

This is a buzz wagon built almost exclusively for blind pig purposes. It is a sort of a six-cilinder bootlegger and can cover a lot of territory.

The builder explained it to me.

"We can remodel most any car along these lines," he volunteered, "but this particular one is on Elizabeth Flat. While the big chunks of this country are going dry every week or so, this is not with the consent of some of our flossiest spenders. They are dry, but it is in another way. They are so used to having their stalwart liquid refreshment that they can't quite get away from the habit and they are willing to cough up liberally for their nourishment. You will find that bootlegging will become a respectable business. Some of the primmest Sunday-school attendants in Seattle don't object to taking down a few round dollars in the good old game of blinker. You can take it from me that when a scout has money and a thirst there is going to be a melon to cut somewhere along the line. This is the way to the melon. We don't have to be in the business ourselves; we simply show them the way."

"Don't you know that you can't run a traveling saloon over this fair land without getting hit by the police?" snorted I.

"This is no flying booze parlor," returned the inventor. "That is, no one will imagine it is. So far as inspection goes, it is the private car of a refined gentleman who is inclined to travel. The man who will use this particular one is an expert in teas and coffees, and delivers his wares to approved customers in small packages to assure their being fresh. But while he is leaving his oolong he might open a little top and produce a limited quantity of bourbon or rye. This car is what you might call a hollow mockery. Things are not exactly what they seem."

"They seldom are unless it's a pair of trousers," interrupted I.

"The car really has a triple tank," resumed the wizard. "It looks as if it had about thirty gallons' capacity of gasoline, but as a matter of fact the compartment set aside for the gas itself is only fixed for five gallons. The rest is arranged for four different kinds of hard stuff concoctions. This upholstering looks rich and heavy, doesn't it? Well, most of it is a system of thermos bottles with invisible tops, each to hold a different kind of cordial. These two extra tires are unusually heavy and have a special valve. They are not air-fillers by a long shot. One of them is loaded with the seductive juice of the juniper and the other is fine old rye. That old pressto tank is lined with Manhattans and if you sink a corkscrew into almost any part of Elizabeth you are apt to strike a flowing well of something containing about 73 per cent. of alcohol."

"Do you expect to get by with that sort of thing?" queried I.

"Sure, I do," responded the inventor, "I've been by already. We have passed through the lines of sleuths in Washington and Oregon and we are making Arizona less of an arid State. We are getting the cream of the business."

"The business, you mean," interrupted I.

"Just as you say; anyhow, we have the trade. You take your ordinary singlefooter bootlegger and nobody wants to have much to do with him. He only has one kind of stuff and that is a regular embalming fluid. It is either dishwater or else it would burn a hole in a frying pan. But with one of our genteel and incomparable outfits we can carry a line of nearly a dozen favorite concoctions, or beverages, and command the confidence and trade of every soak in the territory."

"That's all very fine," exclaimed I, "but what do you want with me? Do I look like a first-class bootlegger?"

"Hardly as good as that, but you will do. I want you to join me in the manufacture of this peerless labor-saving system of conservation. We can outfit a car with it for $200. My price is $1000. There is a margin of 250 per cent., which is not so worse in these times of profiteering. All you will have to do is to put up $4000 and become an equal partner in this unparalleled enterprise."

"It's all I can do to put up a 120-pound dumbbell," replied I, and I'm afraid we will have to part.

"Say not so," said the inventor sadly. "But you can at least promise your trade to our agent."

Gee! but he was persistent.

AKRON RUBBER CO.
INCORPORATED
DISTRIBUTORS FOR
DIAMOND TIRES
1317-19 South Hope Street
Phones { Pico 2818 / 21488
Vulcanizing

MOTOR CAR DEALERS' ASSOCIATION DIRECTORY

BUICK — HOWARD AUTO CO., 1323 So. Flower St. Home 60009, Main 9040.

KISSELKAR — FORD — FEDERAL and KISSELKAR Trucks. Pacific KisselKar Branch, 1001 So. Olive St. Phones: Bdwy. 2963, 10457.

MOON—Reilly Motor Car Co., 1228-30 S. Flower St. Phones: Bdwy. 3741; F6016.

MERCER—Geo. R. Bentel Co., 1015 South Grand ave. Phones: Broadway 4376; 60027.

SIXTEEN VALVE STUTZ—Walter M. Brown Co., Washington at Figueroa. 27009—West 235.

TIMES DIRECTORY of Automobiles
Fords---Fords---Fords
The oldest Ford agents in the City. Complete service station, showroom and salesroom. Van Nuys Branch. Phone Van Nuys 4.

Times Directory of Motor Trucks

FAGEOL — Record L. A. to Oakland in 23 hrs. 48 min. Has 8 Forward speeds and oils its own springs. Pico 2841 — RUDDLE & MENNILLO, 231 N. Los Angeles st.

L. & B. — TRUCK ATTACHMENT. L. and B. Truck Manufacturing Co., 1418 So. Los Angeles Street, Los Angeles.

Trailers — "MADE IN LOS ANGELES" BY LOS ANGELES TRAILER COMPANY. Bdwy. 7618. 1324 Palmetto Street. A4788

Times Directory of Automobile Tires

Cleveland Standard Tires — Main 457, A5219

Gray & Davis — Starting and Lighting Systems. Complete line of parts. Official service station permanently located. E. Y. Hughes, 627 West Pico St. Pico 2882.

Old Tires Made New — Prices range from $2.50 to $6.50. TIRE CONSTRUCTION CO., Pico and Olive. Main 276 — A5948

OLDFIELD — Tire Service Co. Where Service is First. Call Main 4322 or 27275. 1511 So. HOPE ST.

MASON — TIRES AND TUBES. California and Main Streets. C. FRED THOMPSON TIRE CO. A3210 — 1230 No. Olive St. — Main 4322

Tyrian The All Red Tire — TYRIAN SERVICE EVERYWHERE. B. F. WADE TIRE & RUBBER CO. Main 5. 512 W. Eighth St. A1139

TIMES DIRECTORY of Automobile Accessories Etc.

CAMBRIA — SPRINGS FOR SERVICE AND RELIABILITY. Cambria Spring Company, Inc. 916-918 South Los Angeles St.

L. A. Motor Supply House, Inc. 1042 South Main St. Open Nights and Sundays. The Largest Exclusive Retail Auto Accessory House in the City with Dependable Service. AJAX TIRE SERVICE DEPOT

Puente Oil Co. — GASOLINE with the Punch — Apex Motor Oils

Pacific Air — COMPRESSORS. PACIFIC AIR COMPRESSOR CO. Best two-stage air compressor ever manufactured. Made in Los Angeles. 917 S. Grand Ave. Bdwy. 4833; 60404.

VESTA — BATTERIES. THE BEST BATTERY MADE. Alle S. Hamilton, Prop. L. A. Ignition Works. 1007-11 So. Main—1006-10 So. Broadway. F1597; Main 864.

The Pinkest Automobile Section in the Sunday Times.

NONOLIO — "Equally as good in the house as for that car."

Baseball Opening Shows All Clubs Need Bolstering.

Diamond Dope.

SEALS NEED TINKERING.

Opening Games Develop Weak Spots in Club.

Corhan Sadly Missed from Old Berth at Short.

Strong Heaving Staff Counted on by Howard.

[BY DIRECT WIRE—EXCLUSIVE DISPATCH.]

SAN FRANCISCO BUREAU OF THE TIMES, April 6.—The opening series shows that the Seals need considerable fixing before they will be in shape to defend the pennant they won last year. It was figured that with last year's infield intact the team could stand a lot of weakening elsewhere, but during the practice season at Fresno, Roy Corhan the dependable short stop was hit on the wrist by a pitched ball and incapacitated.

Corhan left a gap big enough to drive a four horse dray through. Herb Hunter is young and fast and ambitious, but he is not a shortstop, and the way he kicked and cuffed the ball around first started tears and then laughter. When Corhan gets back the infield will be O. K. for Koerner is better than he was last year. Pick is fully as good and if Jerry Downs cannot get going at top speed, Hunter will help him out. Hunter looks much better at second than he does at short and as the boy can hit and run, a place will be made for him.

GOOD.

Last year the Seals had a corking outfield. This year it is far from strong. John Hummel, former big leaguer, will do well enough, but he will not fill the place left vacant by Fitzgerald, for that little cuss was always hitting and scoring runs.

Goldie looks a lot like Schaller and so far he has behaved like a regular ball player. He hit about .340 in the northwestern league last year, which is not healthy enough to make him a regular in the Seals. He has been doing better than that so far, and his fielding has been satisfactory.

Maggert was purchased from the Angels, but he reported with an injured knee and unless he can get back his old speed and endurance, he will not be of much help. Charley Graham is dickering for Harry Welter and Tom Seaton from the Chicago Cubs, and if he lands them, they may help. Chief Johnson has not looked good so far, but Casey Smith should be a sure-fire winner. Spider Baum may be depended upon to win some games, though he may not do as well as last year. Kantlehner is not yet in shape, but Lefty O'Doul looks good. It remains to be seen how he will stand the acid. Right now the Seals do not compare with the well balanced aggregation that started last season. Graham knows what the club needs and is trying to get it, so the Seals can hardly be judged on what they look like now.

GOOD SPORT.

Del Howard is the only manager in the league game enough to try out a flock of youngsters and he does it because he already has a corking pitching staff. During the training season it was pointed out that his infield looked very shaky and that the team seemed to lack the punch. That dope proved true in the opening game for they seemed helpless against Casey Smith's good pitching. But they came back the next day and fairly slaughtered Chief Johnson and repeated the next game by walloping Spider Baum who has made a specialty for years of beating the Oaks.

The Oaks have played so far without Hollander the man who is expected to play short, but young Croll did surprisingly well on Wednesday and Thursday and hit the ball hard. Rod Murphy and Bill Stumpf were the two best players on the Oaks last year, so naturally they are sadly missed, but with Corking good pitching every day the Oaks are far from being a joke club, even without Murphy and Stumpf.

Hack Miller is liable to be a regular slugger this year. He has been playing ball all winter; he shows more confidence than he had last year, and when he meets a ball fairly he makes it whistle. He has been doing some timely batting so far. If his dauber does not go down when he gets in a hitting slump he will be a dangerous man all year.

Leifer, who replaces Billy Lane is a left handed hitter and fast. He has been getting a lot of hits. What he will do after the pitchers have a chance to size him up remains to be seen. Pop Artlett at third will field as well as Rod Murphy, but he will not hit as well nor is he fast on the bases. Rube Gardner will outhit any first baseman the Oaks had up to the time Gardner joined them last fall.

Mitze is catching great ball and is hitting hard. He looks better than he did at this time last year. Hollander is a chunky little fellow who is a fast, flashy fielder. He has never been rated as a big hitter, but is always up there trying. He has had a lot of experience, but never before in company as fast as this. Howard seems satisfied with the club, so no one else should worry. The Oaks will not win the pennant, but they may trouble some teams that think they will.

SPEERS MOTOR CO.
Distributors
HAYNES
America's First Car
SIGNAL
1 to 5 Tons, Worm Drive
and
Commerce
One Ton
Motor Trucks
Standardized Units
Speers Service Satisfies
On Display at
11th at Figueroa
Los Angeles
Home 60084
Bdwy. 90.

CHARLIE HOLLOCHER

The mere kid, who is the backbone of the Cub infield.



THIS BOY IS A REAL PHENOM

It is mighty seldom that a big league club buys a 20-year kid from the minors and counts on him, sight unseen, to fill in at the most important position of the infield, but that's what the Cubs did when they bought Charley Hollocher from Portland.

SACRAMENTO FANS STRONG FOR THE VERNON TIGERS.

[BY DIRECT WIRE—EXCLUSIVE DISPATCH.]

SACRAMENTO, April 5.—Three defeats in a row. Such is the humiliating record plastered on Bill Rodgers's flock of Coast Leaguers by Bill Essick's clique of Vernon Tigers. It was no disgrace to be beaten and the fan who could not refrain from a few jeering remarks will be greatly disappointed if he expects to see better play in the P.C.L.

Every one of the games was a pretty exhibition of baseball, the result always in doubt to the very last man. The second of the games went for ten innings. This contest was broken up by Chadbourne's homer, over the right-field fence. The hit was one of the longest registered here this year, and was the first home run of the season.

Quinn has pitched the best ball of the trio of Tigers who have worked. He uses a pace during his turn on the mound that baffled the Senators. So effective was his pitching that several of the local players were sent back to the bench by the strike-out route, and few were allowed to advance beyond first. Fans consider the veteran Essick's big ace.

The Tigers appear to have a better pitching staff than the Sacramento team. Their infield also seems much stronger than the locals. In the outer gardens, however, Sacramento has the shade. Left Fielder Wills particularly has shown much stuff. During the three games he has succeeded in getting under seven difficult ones for capital outs and has hit with regularity.

The catching staff of both clubs appear about even. The visiting back stops so far have made more hits, but even up the score by their inability to watch the bases. Mitchell is playing a great game at short for the visitors despite his three boots in the second contest of the series. He looks the Simon pure article and should show a clean pair of heels to most of the short pathers in the league. Borton looks like the goods at first. Wisterzil is going great at third.

Errors on the part of Sacramento's infield, Carter Elliott the Vernon player, and "Bebe" Pinelli being the worst offenders, have been responsible for Vernon's victories. During the three contests, Sacramento has collected a total of twenty-five hits, while the local pitchers have yielded but twenty-three safeties.

Fromme in six innings was nicked for six bingles, Chech yielded three in three frames; Quinn allowed six in nine innings and Dell was touched for ten safeties.

Vernon has made but four errors. These boots were made in the second frame; three by Mitchell and one for Daley. Sacramento has been chalked up for eleven misplays. The attendance at the games has been small. Eighteen hundred were present the opening day; less than 200 on Wednesday and not more than 250 yesterday. Manager Essick is sweet on Pitcher Dell. He had the following to say about the big fellow this afternoon: "Keep your eye on that heaver. Despite the fact he has had no practice this season he showed a world of stuff in yesterday's game. I expect him to be one of the leading artillerists in the league."

BIG DRIVE-AWAY IN SAN FRANCISCO.

One of the most important drive-aways ever held on the Pacific Coast occurred in San Francisco last week when eleven Marmons were delivered at one time by the Al G. Faulkner Company to the Oakland Marmon distributor. The deal marked a cash transaction of $40,000.

LOOK OUT FOR MIDSUMMER DRIVE BY M'CREDIE BEES.

BY EDWIN F. O'MALLEY.

THE Pacific Coast League has gotten off to a good start despite the fact that locally the opening day attendance fell about 3000 short of previous years. This shortage was directly referable to threatening weather conditions. It is almost a certainty that the usual standard crowd would have been on hand under favorable auspices.

Salt Lake has sent us a formidable foe under the leadership of as shrewd a diamond expert as the game knows. Walter McCredie has surrounded himself with a high-class bunch of palyers. He is peculiarly strong in the hitting department. The weak spots in his organization are on the mound and behind the bat.

The injuries to Penner and Dubuc, his two best chuckers, have cut an awful swath in the line-up of his twirlers. The misfortune came so suddenly, that Mac. has been forced to the expedient of grabbing, sort of pot luck, at the best that can be had at short notice. Until Penner and Dubuc get back in the game, the Bee manager is going to find the sledding pretty hard.

He is probably banking on his sluggers to keep him within striking distance of the leaders until his pitching staff is intact again. If this purpose is accomplished, then look out for one of his famous midsummer drives which have, on a number of occasions, won pennants for him.

INFIELDER IS CORKER.

His infield is a corker. Shooley at first is, in our estimation, the best initial sacker in the league. He may not have the flashy brilliancy of Gleichman, but he seems to get everything that circulates in his territory and is Gus's superior on high thrown balls. When it comes to the willow he is likely to break up a game at any time with a slashing drive to one of the outfields. His only shortcoming is a weak ankle, which of necessity makes him a rather slow man on the bases.

Sligin at second is an improvement on Gislason, who held that bag down last year. Paddy is also a better batter. Orr at short is as steady as a patriot. He is very quick for a big man and has a dandy peg. He is the best double-play starting shortstop in the league and is a fair hitter.

Crandall may make good at third, but we are inclined to doubt it. His natural position is at second. We make bold to predict that in a very short time Karl will get back to his old position and that Siglin will be sent to third. Paddy is a good third sacker. Crandall is a good batter and his capitulation to McCredie's terms on the opening day added greatly to Salt Lake's hitting strength.

RYAN OF OLD.

Ryan in left is the old Buddy of former years. He still lines the ball to all corners of the lot and for a comparatively slow man covers a vast among of territory in the field. The awkward farmer in center gets there without any frills or furblows, and how he can wallop the sphere! Chapelle hasn't shown anything much as yet, but if he ever gets back into his old stride, well the horse hide is sure to get an awful lacing.

The Angels have made a favorable impression thus far. Terry's work at short has been sensational. He is sticking it in a promising manner. His stop in the ninth last Wednesday of Sheeley's grounder was of the phenomenal order. It was really uncanny. If he ever gets back to his 1915 form he'll make the Coast forget all about master Hollocher.

Fournier is the steady Jacques of old. He can be depended on to bat 300 or better and if he should ever get into his once famous pace he is likely to lead the league in batting by a big margin. Killefer thus far has done excellently well at second and looks to be a fixture there. Pepe is an experiment at third. He is a cracking good fielder, but thus far has not shown much with the willow. Even at that, he couldn't be any worse than Bobby Davis. Ellis is already at his old sensational didoes in left field. We haven't seen any of the big league left fielders recently, but if they can outdo Rube, they surely will have to go some.

TOSS UP.

Schiek hasn't had much to do as yet. He doesn't appear to be any too strong in the bingle line, but of course it is unfair to pass judgment on him with only a few games to figure on. Crawford is meeting the ball square on the nose and is fielding well. If he doesn't break up many a game this year with his war club, then we shall be the most surprised person in Chistendom.

HANDBALL PLAY WILL BE FAST.

The heavy artillery is being massed, ammunition rushed to the front, supplies for a month's siege laid in, and the best handball gunners in Southern California intensively trained for the greatest battle of its kind ever fought—the round robin handball championship tournament of the Los Angeles Athletic Club. It will open April 15. Already high explosive bombs are dropping in the courts as the elimination matches are pulled off. These preliminary skirmishes are warm ones in most instances.

The nine men selected by the handball committee have already met fourteen challenges by players who felt themselves capable of ousting them and getting into the list themselves. The committee's judgment has been fully vindicated. Not one of its selects has been defeated. The only changes in the list and the positions of the various players have been brought about by the withdrawal of Joe Amestoy, who has pressing duties to perform in behalf of the third Liberty Loan, and L. Alauzet, who dropped out with the explanation that the pace appeared too strenuous. A war in the club caused merriment by stamping "cold feet" in large letters on Mr. Alauzet's posted notice of withdrawal. A hot pace and cold feet might not get along well together. Mr. Alauzet avers his pedal extremities are as warm as anybody's.

THE PLAYERS.

As now constituted, the chart stands: 1, George Klawiter; 2, Courtney Lacey; 3, Ernie Cochran; 4, Jack Nest; 5, Ernie Clark; 6, Art Goodwin; 7, Ellis Elkless; 8, M. Laswell; 9, Jay Welton. Substitutes, 10, Arthur Howard; 11, Nolen Allen. This is the last day for challenges, and all must be played off by the 10th, so there may be no further changes.

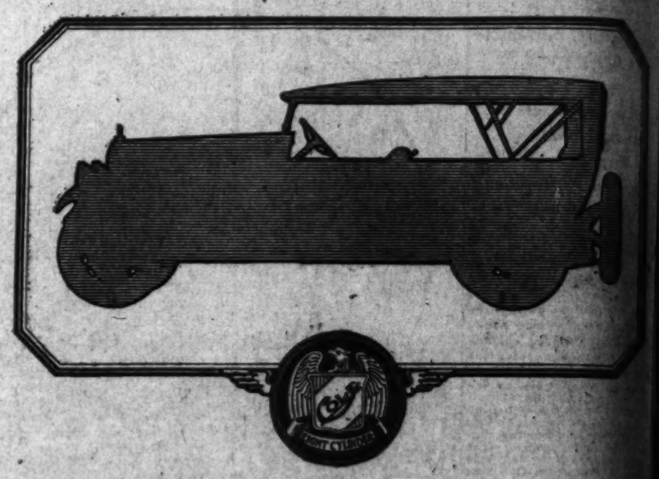
There is a possibility, however, that George Klawiter, generally known as the champion of the club, may not be able to play in the tournament because of an accident on one of the courts a few days ago. He slipped and came down on his left heel with such force that both ankle and heel were injured, and in consequence he is quite lame. Officially Courtney (Joe) Lacey is the champion of the club and the Southland, although Klawiter beat him in a regular match. Lacey's name is on the Frank A. Garbutt perpetual challenge trophy, and Klawiter has not defeated him in a challenge match. If Klawiter is able to play, as everybody interested hopes, there is little question that the championship will go definitely to him or Lacey. In the third round robin tournament, where the total number of points will tell the story of every player, and win him a place accordingly, each man must play eight matches, or twenty-four games, and each will have a match every third day for a period of a month.

EXCITED.

There never has been such handball excitement in the club. Whenever a challenge match is played off, and that is several times a day, the gallery in that particular court is packed with shouting spectators, many of them partisans. These eight handball courts on the eighth floor are the liveliest places in Los Angeles today.

Paul Sidener challenged Ernie Clark, but that select held his place, and then Sidener went after Jack Nest, who also won. Sidener put up a good battle in each instance. Art Goodwin has defeated three challengers, E. B. Giffen, Jay Welton and George Reetzer, and has more on his hands. He doesn't appear in the least worried. Hard man to put out of business—the fellow who refuses to be troubled.

The Cole Aero-EIGHT



Even the mere outlines of the Cole Aero-Eight are impressive.

Is it any wonder that the car has been the outstanding feature wherever it has been exhibited?

Not only has the Cole Aero-Eight taken the lead in setting new automobile fashions—

But as an advancement in engineering it has monopolized the attention of motorists everywhere.

The throngs which have gathered to see it have bestowed on it their superlative praise.

For Cole has virtually read the motoring mind of the nation and the Aero-Eight is the result.

Irving Motor Car Co.
842-46 South Olive Street

COLE MOTOR CAR COMPANY, INDIANAPOLIS, U. S. A.

EXTRA TESTED

IS MORE THAN A PHRASE

Much more. It is the bond of extra quality and extra mileage, the result of the highest manufacturing standards in the tire-world.

Each Racine Extra Test means savings for the tire buyer. For instance: each square inch of fabric that goes into the famous *Racine Country Road or Multi-Mile Cord*, is lens-examined to meet the extra test for perfect fabric.

RACINE Country Road and Multi-Mile Cord TIRES

Racine Country Road Tires—5000 mile guarantee—are specially designed and *Extra-Tested* for country road driving.

Racine Multi-Mile Cord Tires are real cord tire quality. Buy these *Extra-Tested* Tires and rod or gray Tubes from

OSLER-RACINE RUBBER CO.,
Distributors
312 West Pico St.
10956 Broadway 481

For your own protection be certain every Racine Tire you buy bears the name

RACINE RUBBER COMPANY, RACINE, WIS.

WANTED

Experienced automobile salesman capable of selling high-grade motor cars. Splendid opportunity for right man with old established motor car company in Los Angeles.

In answering give full particulars and present occupation. Address X, box 246, TIMES OFFICE.

Cline-Cline Co
SUCCESSORS TO CLINE-CLINE CO.
214 West Third St.



ro-EIGHT



Cole Aero-Eight are

s been the outstand-
en exhibited?

ht taken the lead in
ns—

rineering it has mo-
orists everywhere.

ed to see it have be-
raise.

d the motoring
d the Aero-
ult.

Car Co.
Street
DIANAPOLIS, U. S. A.

TESTED

IRASE

nd extra
standards

5000 M
Guara

WIS.

Whatever the chassis
Our top makes it classy

r-Lyon Top Co
1200-1208 So Grand Ave
Los Angeles, Cal.

Los Angeles Sunday Times

SUNDAY MORNING, APRIL 7, 1918.

THE ONLY NEWSPAPER ROTOGRAVURE SECTION WEST OF THE ROCKIES

LAST WORD IN MODERN PRINTING.

Special Camp Kearny Number



Maj.-Gen. Frederick S. Strong, radiating smiles for his Sunshine Division.

NS.

S
LOW.

Points
ults

ttacks were
y Wood, on
he War Of-
ed all their
es opposite
f Hebutern

cessfully re-
resulted in
guns.
positions op-
attempted
broken up

as early this
position and

ed their at-
and Burids,
in the day
announced

d gained a
a counter-

nday of the
according
rn tonight.

rn bank of
successes."
his evening.

Lake gains
En-Santerre
unication is-
re German

Hill No. 344

RAP
BURG.

to Try
m.

out. Unbeat-
portant than
has happened
show on the

ok like 'a fat,
paper reader,
how hollow it

being fenced
by our main
ore than our
it is no time
reconfidence
for nervous-
ations in the

pproach the
hars the con-

is generally
be drawn by
hold his re-
st chosen by

bit."
upreme com-
characteristic
h asked about
h's calm de-
ed with the
Joffre before
of the Marne
utes no little
attle plans.

IAN
IENS.

Montdidier,
as gains that
rday, broke
losses to the

subjected to

rtillery firing
ncreased dur-

rs of the war

ARTERS.
AND A. P.)
n) April 6.—
from general
ing says:
elds on both
here is noth-

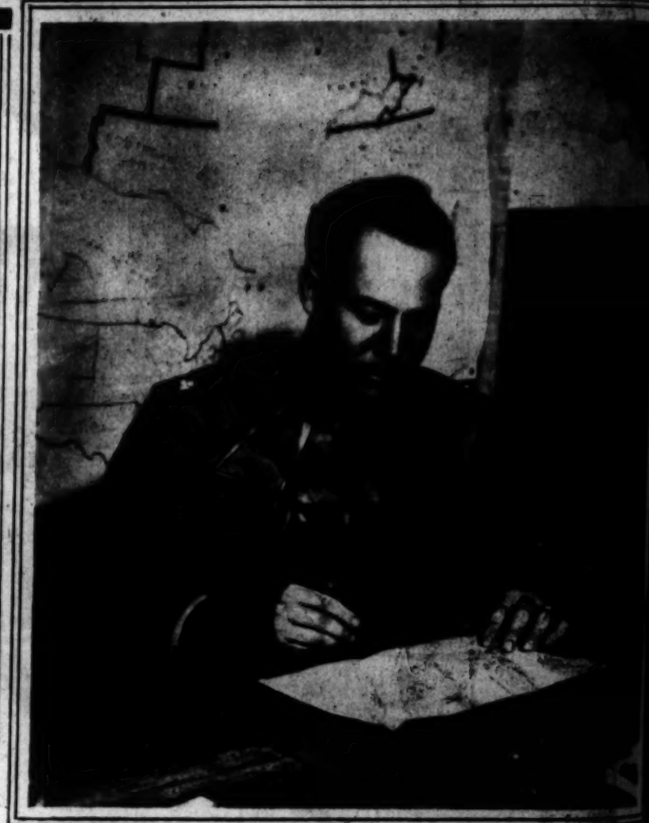
the western
d.
ve penetrated
ear Amigny.



"For there ain't no 'stop conductor' when a battery's changin' ground." Kipling



The gun pits. A battery of the 143rd at artillery practice.



Maj. Francis H. Farnum, assistant chief of staff to Gen. Stuart





Our Boys and Girls
PROFUSELY ILLUSTRATED

Los Angeles Sunday Times

Part VII—8 Pages
THE HOUSEHOLD—FASHIONS

SUNDAY MORNING, APRIL 7, 1918.

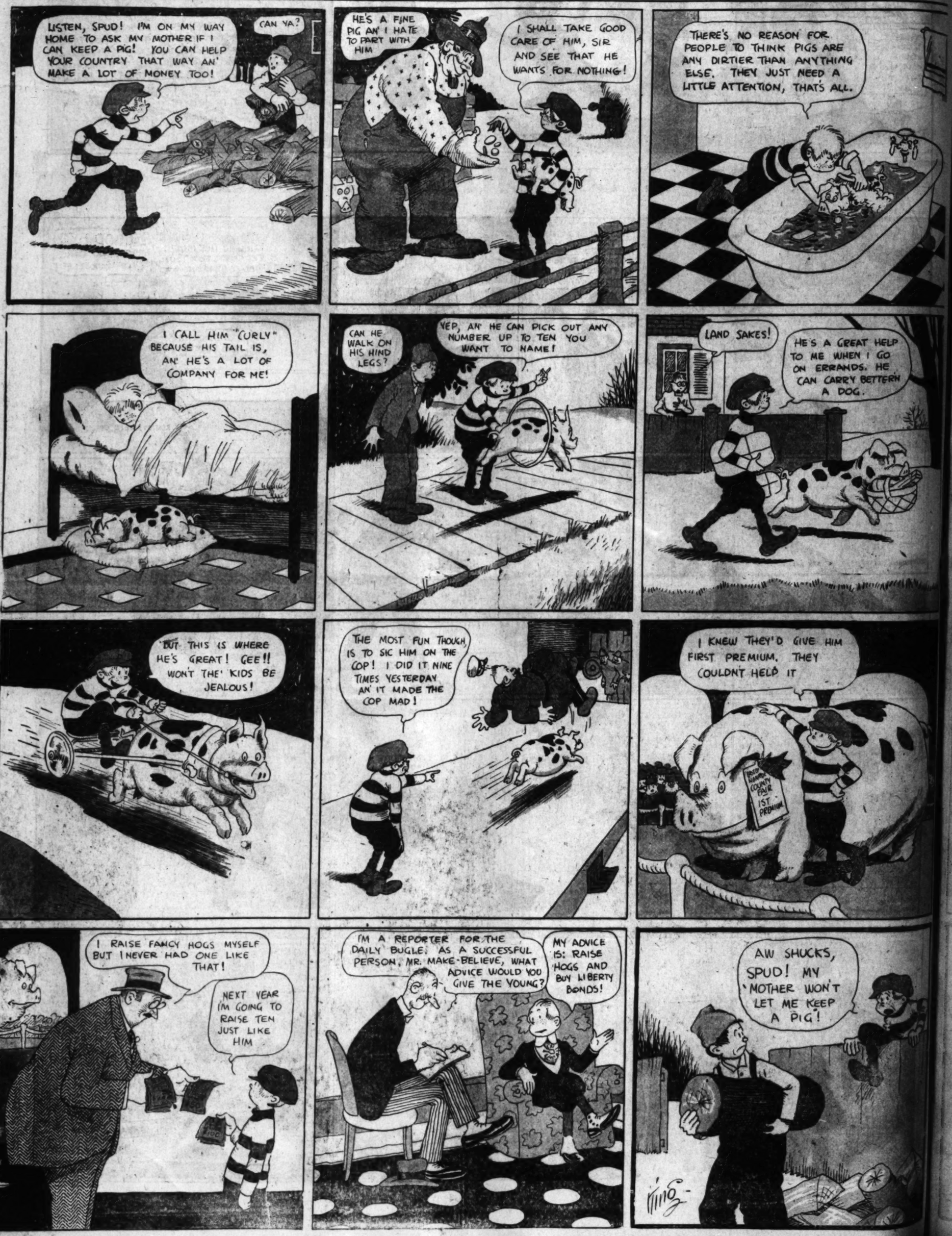


FOR SWEET CHARITY'S SAKE.

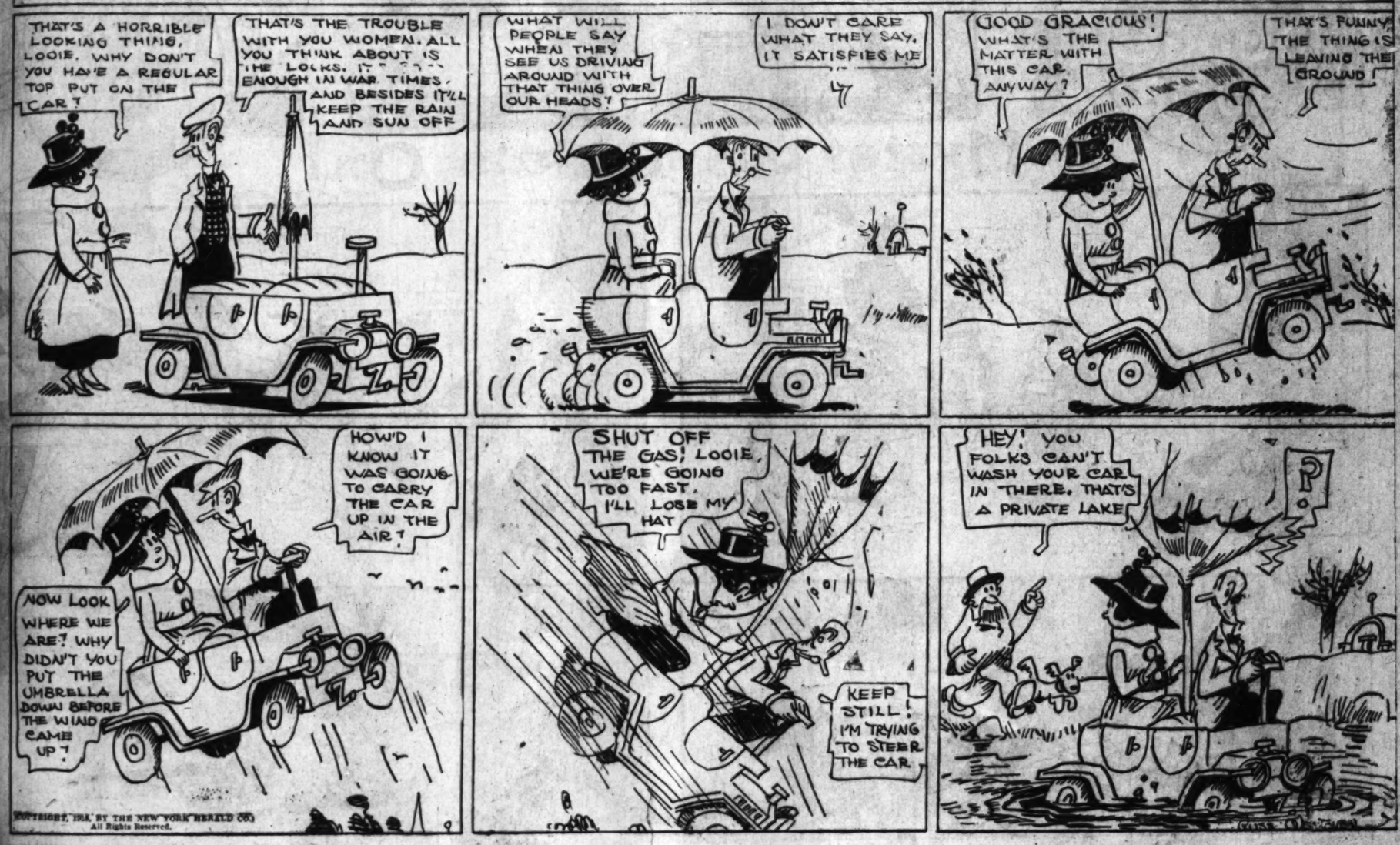
Copyright, 1918, by Newspaper Feature Service, Inc. Great Britain rights reserved.



BOBBY MAKE-BELIEVE IMAGINES HES THE "PORK KING"



LOOIE AND HIS TIN LIZZIE



MR. TWEE DEEDLE.



1—After walking for quite a while our friends stopped upon a hilltop to rest. "Here comes a company of soldiers!" cried Dolly, pointing across the valley. As the party drew nearer the Moonman recognized the flag of his kingdom. "It's a rescue party out hunting for me!" he cried, as he joyfully waved his hand.

2—But when the soldiers came up to the hilltop one of the generals stepped up to the Moonman and said:—"You are under arrest! The army has revolted and we generals have been hunting for you to put you in prison so you cannot get back upon the throne!"

3—"But I haven't been upon the throne for two or three years," replied the Moonman as he was led away, "so why do you take me back if you are going to keep me off the throne?" "We will take you back to the castle, put you upon the throne and then pull you off again! You see, the rest of your subjects do not know we are going to do it yet!"



4—Our friends sat upon the hilltop and sadly watched the Moonman march away. "If there were not so many generals we might rescue him!" said Uncle Ben, as he brushed the tears from his eyes. "If we could only get him away from them and get the Moonman to the castle first, we could put him on the throne and he could tell his people about the generals' revolt!"

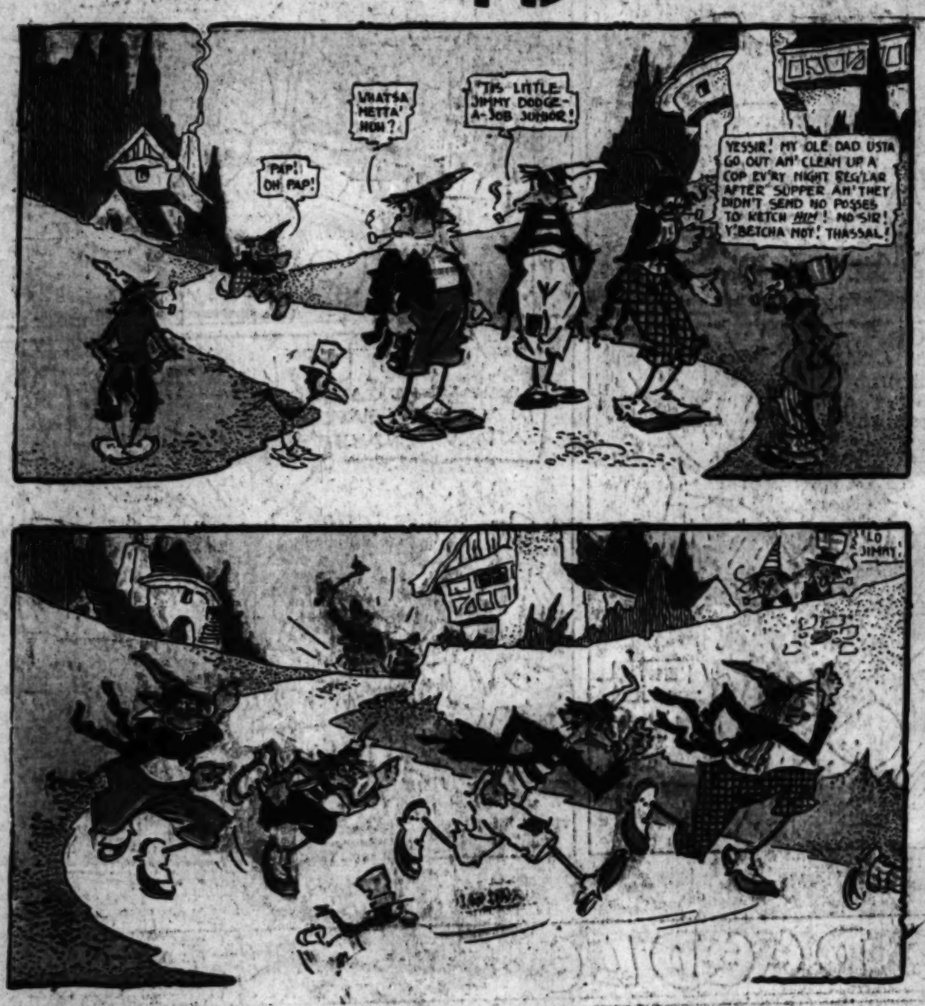
5—As our friends sat there wondering what to do they heard a sound in back of them and, turning around, discovered the wonderful horse which had brought them to the moon. Uncle Ben ran up and caught his bridle. "Hooray!" he cried. "Now we can rescue the Moonman and take him to his castle!"

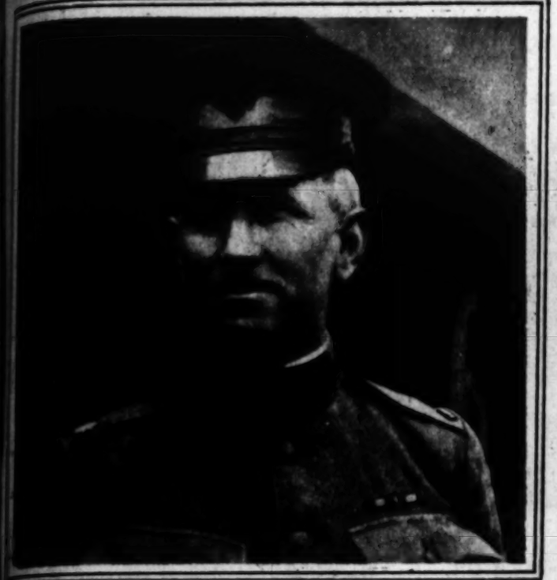
6—So they all climbed into the wonderful horse and Dolly drove him straight toward the generals. The horse bowled the generals over and as they passed them Uncle Ben reached out his strong arms and pulled the Moonman aboard. "Now for the castle!" he shouted, as the wonderful horse flew across the field. And all our friends shouted, "Long live the King!"

JIMMY DODGE-A-JOB

LITTLE FOLKS OF TUMBLEDOWN TOWN

Myster'ous Goin's On!





Lieut.-Col. John W. Gulick, Chief of Staff to Maj.-Gen. Strong.



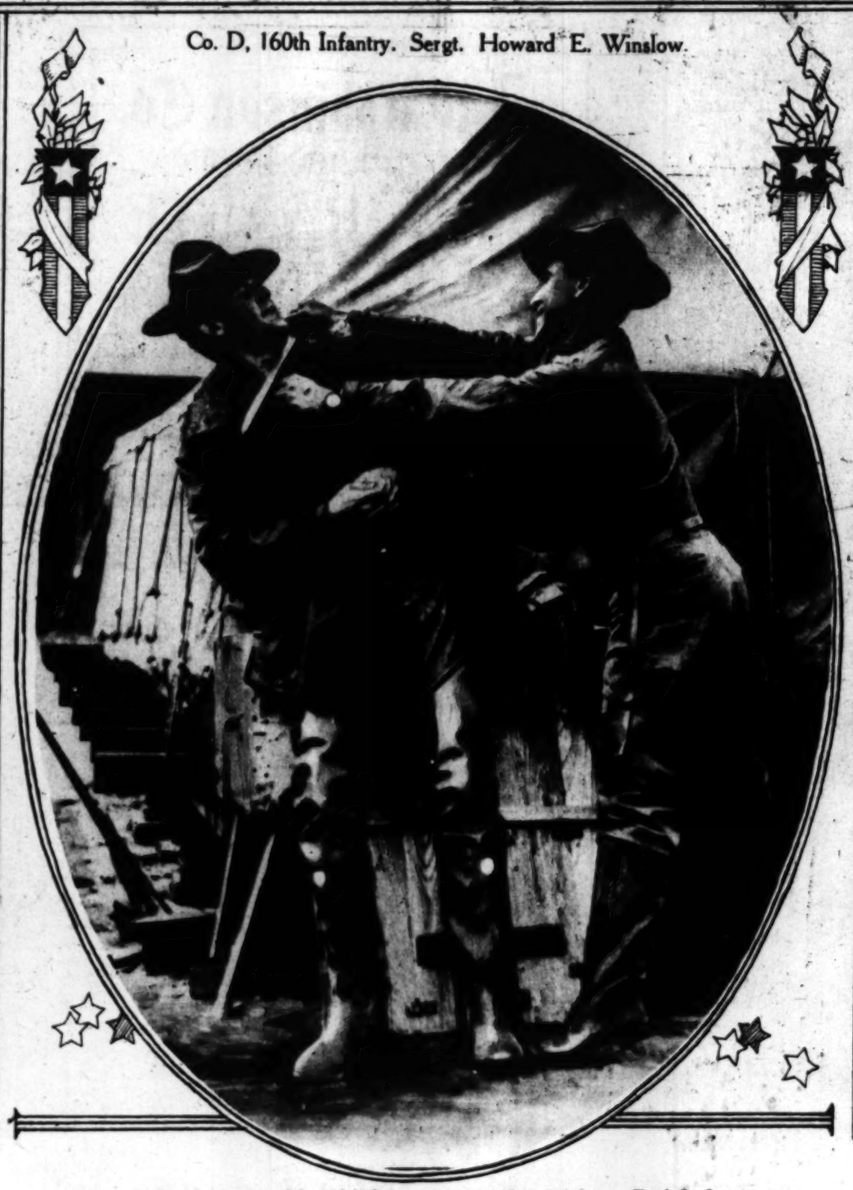
The new "Four-point sevens."



Co. D, 160th Infantry. Sergt. Howard E. Winslow.



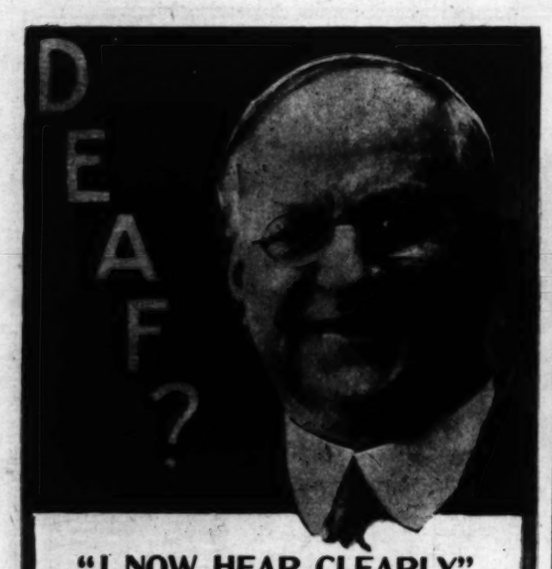
Capt. Harry Pattee of Co. M, 160th Infantry, from Riverside. Noted polo player with new compact pack.



Lieut. C. R. Meairs, Co. M, 160th Infantry, Riverside, and Lieut. Fred S. Swanson, Co. M, 160th Infantry, bayonet in hand.



Capt. C. P. Rowe, Pomona attorney, Co. B, 160th Infantry, in rainy-day attire.



"I NOW HEAR CLEARLY"
YOU, TOO, CAN HEAR

Inasmuch as 325,000 users of the "ACOUSTICON" have had the same remarkable results from it as Mr. Garrett Brown, whose photo appears above, we feel perfectly safe in urging every deaf person, solely and entirely at our risk, to accept the

1918 ACOUSTICON FOR 10 DAYS' FREE TRIAL
NO DEPOSIT—NO EXPENSE

Since the perfecting of our new 1918 "ACOUSTICON" it is smaller, better, and just as strong as ever.

Just write saying that you are hard of hearing, and will try the "Acousticon." The trial will not cost you one cent, for we even pay delivery charges.

WARNING! There is no good reason why every one should not make as liberal a trial offer as we do, so do not send money for any instrument for the deaf until you have tried it. The "ACOUSTICON" has improvements and patented features which cannot be duplicated. Send for your free trial of "ACOUSTICON" today.

General Acoustic Co., 525 Security Bldg., Los Angeles



Kitty Gordon's new Easter frocks.
(World Pictures—Brady Made.)

The New York
CLOAK & SUIT HOUSE
Seventh at Grand
J. J Haggarty



Time for WHITE Dresses
—Time to Come to the New York Store for Them

—Here's a trio of the most tempting—there are dozens more.

Top left—The Fleur de lis frock of Georgette crepe, handsomely beaded. Silk girdle and bead fringed ends. $59.50.

Top right—Beautiful frock of crepe meteor with sleeves of Georgette crepe. Silk embroidery. $37.50.

Bottom—A tunic frock of Georgette crepe, heavily beaded. Wide girdle and double georgette collar and cuffs.

The New York
Seventh at Grand Ave.



W. S. S.
will win the war.

Buy your stamps and do your bit.

VAN RAALTE Veils



Muriel Ostriche.
(World Pictures)

J. W. Robinson Co.
Seventh and Grand
VAN RAALTE VEILINGS
—Like most other good things are to be found at Robinson's



Dorothy Gish with Robert Anderson as she appears in D. W. Griffith's success—"Hearts of the World"—at
CLUNE'S AUDITORIUM

Skin Blemishes
How to get rid of them

Skin specialists are tracing fewer and fewer troubles to the blood—more to bacteria and parasites that are carried into the pores with dust, soot and grime.

Clear your skin of any blemishes caused by this most powerful and persistent enemy by this effective local treatment. Just before retiring, wash in your usual way with warm water and Woodbury's Facial Soap and then dry your face. Now dip the tips of your fingers in warm water and rub them on the cake of Woodbury's until they are covered with a heavy cream-like lather. Cover each blemish with a thick coat of this soap cream and leave it on for ten minutes. Then rinse very carefully with clear, hot water; then with cold.

Use Woodbury's regularly in your daily toilet. This will make your skin so firm and active that it will resist the frequent cause of blemishes and keep your complexion free from them.

You will find a 25c cake of Woodbury's Facial Soap sufficient for a month or six weeks of this treatment and for general cleansing use for this time. Get a cake today and begin to bring to your skin that greater clearness, freshness and *charm* you have longed for. Woodbury's is for sale at drug stores and toilet goods counters everywhere throughout the United States and Canada.



Write today for a week's size cake

For 5c we will send you a trial size cake of Woodbury's Facial Soap large enough to last for a week of this Woodbury treatment, together with the booklet "A Skin You Love to Touch," which gives the proper treatment for all of the commoner skin troubles.

For 12c we will send you the treatment booklet and samples of Woodbury's Facial Soap, Facial Cream and Facial Powder. Send today to The Andrew Jergens Co., 218 Spring Grove Ave., Cincinnati, Ohio.

If you live in Canada, address The Andrew Jergens Co., Limited, 216 Sherbrooke Street, Perth, Ontario

Los Angeles Sunday Times
FARM AND TRACTOR SECTION
Los Angeles Sunday Times, Sunday, April 7, 1918.
Egg Specialists.





HOUSE

at Grand

Time for
HITE Dresses
—Time to Come
the New York
Store for Them

\$37.50

left—The Fleur de lis
of Georgette crepe,
embly beaded. Suit
and bead fringed sash
0.

right—Beautiful frock of
meteor with sleeves of
gette crepe. Silk embroid
\$37.50.

—A tunic frock of
gette crepe, heavily bead
Wide girdle and double
ette collar and cuffs

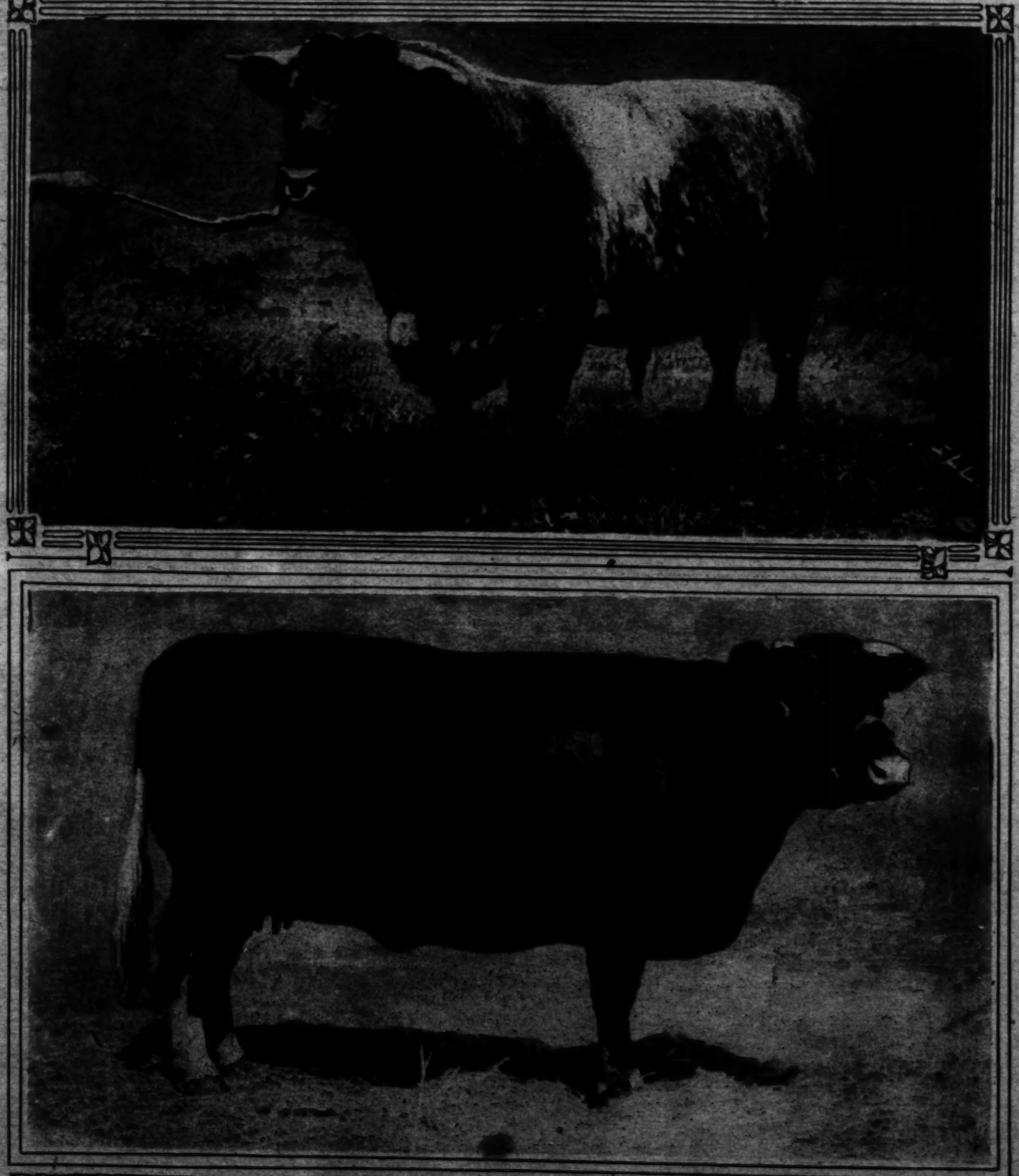
New York
at Grand Ave.

FARM AND TRACTOR SECTION

Los Angeles Sunday Times

PROGRESS AND PRODUCTION

SUNDAY MORNING, APRIL 7, 1918.



Shorthorn champions.

14 Pages
TWO PAGES

ed Freedom

VS.

ES

BLOW.

Points
aults

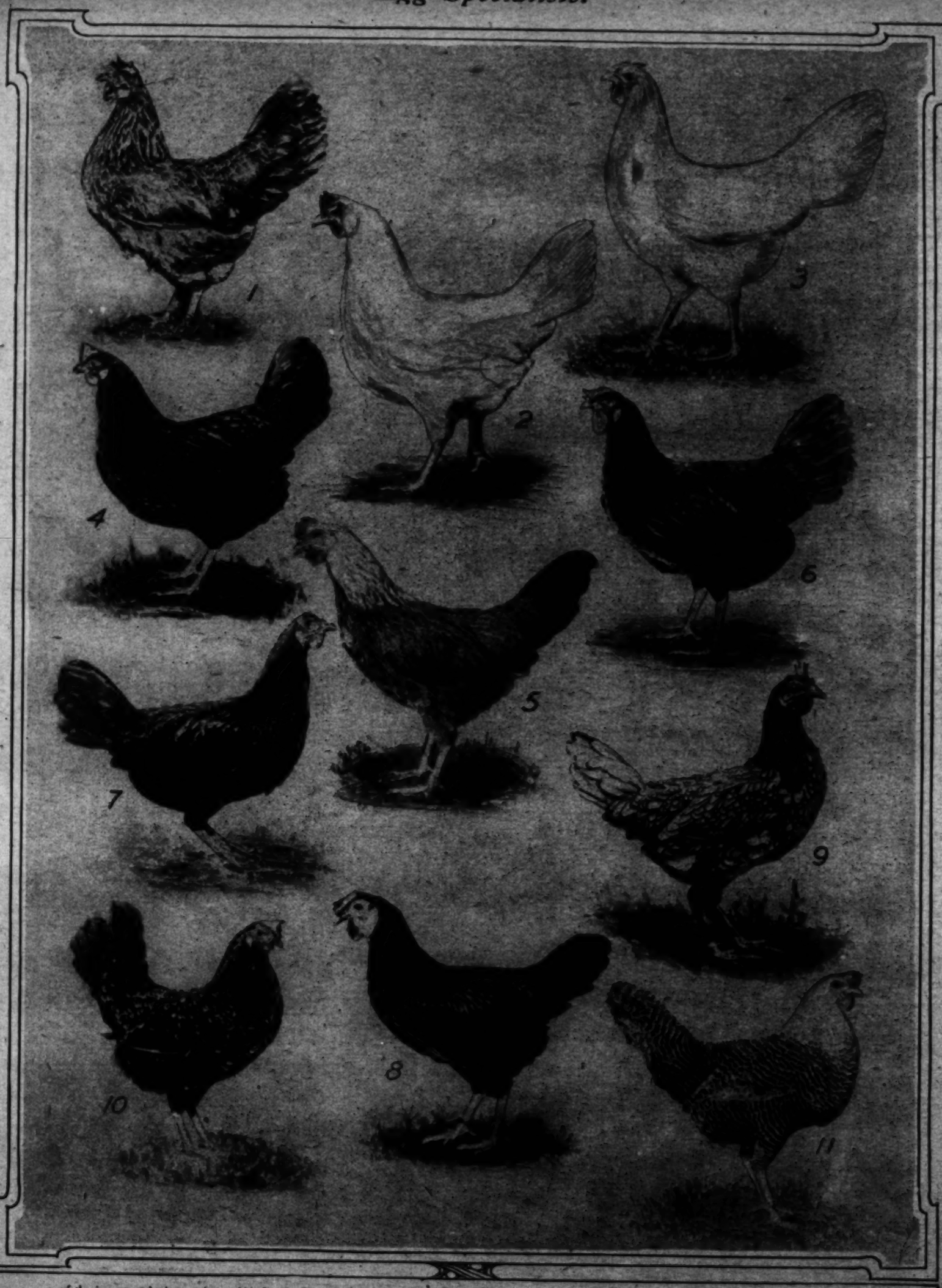
attacks were
by Wood, on
The War Of-
ced all their
nes opposite
of Hebuterne.

ccessfully re-
d resulted in
e guns,
positions op-
k attempted
by broken up
us early this
position and
ved their at-
and British
r in the day
e announced
ed, gained a
by a counter-

unday of the
s, according
ters tonight.
here back of
h enemy
this evening.

Take gains
Enemy
unication to
the German

Egg Specialists.



of the important laying strains: (1) Single Comb Brown Leghorn, (2) Single Comb White Leghorn, (3) Rose Comb White Leghorn, (4) Black Leghorn, (5) Silver Leghorn, (6) Single Comb Black Minorca, (7) Rose Comb Black Minorca, (8) White-faced Black Spanish, (9) Blue Andalusian, (10) Single Comb Ancona, (11) Silver Campine.

Huntington Hall Helps Hoover.



Generals Haig, Pershing, Joffre and Cadorna (bull calves)



Thanksgiving is coming



Milk maids



Making their own butter



The rabbit pen



Fresh vegetables for the dining hall

Weaning and Colony Housing in California.

THE MUCH-MISUSED WORD "STRAIN." BY HENRY W. KRUCKEBERG.

IT IS rather difficult, it not impossible, to give specific information as to the meaning of debate, as conditions and methods vary so between one section and another of the state and the breeds and the breeding and

Sugar Beet Culture in Southern California



Breaking the ground (the modern way)



Leveling and harrowing



Seeding



Tractor tram on way to sugar factory



Just before the harvest

Huntington Hall Helps Hoover.

Los Angeles Sunday Times

SUNDAY MORNING, APRIL 7, 1918.

IMPROVED CULTURAL METHODS BIG NEED IN BEET GROWING.

CALIFORNIA is the pioneer State in the sugar beet industry, the factory at Alvarado being the oldest now in operation in the United States. Today California produces 25 per cent. of the beet sugar produced in the country.

There are now fourteen factories in operation and two under construction in this State. Seven of these are in Northern and Central California at the following places: Hamilton, Corcoran; Visalia, Alvarado, Betteravia, Tracy and Spreckels. The seven have a combined capacity of 9000 tons of beets daily. The Spreckels factory is one of the largest in the world with a capacity of 3000 tons daily.

The seven Southern California factories are located at Oxnard, Chico, Huntington Beach, Anaheim, Los Alamitos and Santa Ana, there being two at the last named place. They have a combined capacity of 9600 tons of beets daily. The factories are all located within a radius of fifty miles of Los Angeles.

California had 154,700 acres in sugar beets in 1917 and the acreage this year, it is now becoming apparent, is likely to be as much or more. Southern California will lose some beet acreage; there will be an increase in Northern and Central California.

The beet production of California last year was 1,318,000 tons, for which the growers received $10,914,000, to which may be added, for tops and by-products fed to stock and devoted to the improvement of the soil, another $5,000,000, making a total of around $16,000,000.

The sugar from last year's beets represents to the consumer $29,014,500, of which amount labor and materials used in the manufacture of the product took a large percentage, thereby benefiting all lines of business.

Government reports show that California sugar was shipped in 1917 to all the States of the Union excepting Idaho, Maine, Maryland, Montana, Rhode Island, Vermont and West Virginia. California, it will be seen, is doing its bit to supply this necessary commodity.

INCREASED DEMAND.

With the war devastating the beet fields of Europe, and with shipping required to transport soldiers and supplies, East India sugar is not now available and there is bound to be a heavier demand upon the sugar beet fields of the United States than ever before. We must supply our soldiers and our Allies, and unless every available acre is planted and every available ton produced, "the stay-at-home" folks may have to drink their coffee without sweetening.

Reports from all the Western States where sugar is grown indicates an increased acreage, and California should plant at least 200,000 acres as her share.

The climatic conditions, particularly in Southern California, are exceedingly favorable this season. There is abundant moisture in the ground and where the beets were planted prior to the rains, there is the best stand in years. Upon the stand and the cultivation depends the tonnage that will be produced.

WORTH TRYING FOR.

A perfect stand represents rows eighteen inches apart and a good strong beet every eight inches in the row. This will give a large tonnage and thirty-five tons per acre has actually been produced.

This year every grower should strive for twenty tons per acre, which is a little over a 50 per cent. crop. More money is sometimes lost in careless, unproper thinning and poor cultivation, than would be represented by the price paid by the factories.

Usually the thinning is left to Mexicans, who take it by contract at so much per acre, and they are not interested in whether the best and strongest plants are left or not. Hence the grower should go over every row and see that the laborers not only thin evenly, but leave the best plants.

With proper thinning and good cultivation, California can double the yield of sugar without an additional acre being planted. If the growers did this there would perhaps not be quite the same complaint about the price.

Thinning and cultivating are now being carried on in Southern California on thousands of acres and there will be thousands of acres yet to be planted. Every pound that can be produced will be required for our army and the Allies and for home consumption.

THE BEET'S ORIGIN.

The sugar beet is of lowly origin. It was brought into Germany in the seventeenth century, and after many years a chemist succeeded in extracting a small quantity of sugar from it.

By selection and breeding the beet has been developed up to its present stage and there is still room for wonderful improvement.

Napoleon introduced the beet into France and by subsidies established a great industry.

Today the United States depends upon Cuba and other foreign countries for 60 per cent. of its sugar, while we have in the Western States the necessary soil, climate and environments to produce all the sugar consumed in the country. In 1917 we sent out $367,210,000 to Cuba and other countries for sugar.

It required all the beans, wheat, barley and corn grown on 11,910,000 acres in the Western States to pay for the sugar thus imported. Two million and a half acres in sugar beets would have produced all this sugar and kept this money at home.

There is a wonderful future for California and the ten western mountain States in the production of the sugar beet. The Sacramento and San Joaquin valleys will furnish the area for the future expansion of the sugar beet in California.

The government reclamation projects offer a splendid field for the expansion of the sugar beet area in all the western States. Last year, twelve out of the twenty-five projects had some acreage in sugar beets, which is found to be the best rotation and soil-building crop.

FEDERAL ACTION TO ENCOURAGE RABBIT RAISING IS PREDICTED.

THE fact that the present growing popular interest in the raising of rabbits and the great desire of the Food Administration for increased meat production are working hand in hand may well assure an active government campaign in the near future for the official encouragement of the industry, according to A. A. Peters, district agent of the United States government campaign for increased poultry production.

Mr. Peters, whose territory covers the States of Washington, Oregon, Nevada, Arizona, New Mexico and California, and who receives many hundreds of letters of inquiry, reports that after a recent return to his headquarters at the Federal Building in Los Angeles he found 30 per cent. of the letters awaiting him asking for information concerning rabbits as well as poultry. Mr. Peters says that he will soon be able to supply a government bulletin on the subject for free distribution and feels confident that when the demand is fully understood at Washington, appointments will be made of experts who can further the distribution of information on this subject.

That the need for such a bureau of information is very great locally, is testified to by the officials of the Southern California Rabbit Association, whose meetings, held every second Monday evening of each month in the auditorium rooms of The Times Building, are being largely attended. President W. D. White and M. L. Thayer, president of the Commercial Giant Breeders' Association, report themselves entirely unable to keep up with the inquiries constantly coming into them, and are working with Mr. Peters in an effort to gain governmental aid in this connection.

The interest of the Federal authorities in encouraging this form of live stock industry is shown in the introduction of Farmers' Bulletin 498, a revised publication on the "Raising of Belgian Hares and Other Rabbits," issued first in 1913, and which has recently reappeared. The bulletin contains much good general information, though differing in numerous ways from local experience, since it is quite apparently written for eastern conditions. Its introduction says:

"The present shortage of farm live stock throughout the country is one that cannot be remedied quickly. In the Belgian hare and other domesticated rabbits we have animals that breed rapidly, mature early, and furnish a palatable and highly nutritious meat. The supply can be increased enormously within a few months, without using space that may be needed for the production of crops. Rabbit meat can be produced in almost unlimited quantities at a less cost than that of any other meat, not excepting poultry.

"The business of growing rabbits on farms and on village lots affords opportunity for an agreeable change in the family diet, for cutting down the cost of living, and for conserving the meat supply of the country. Though not always yielding large profits, it is a reasonably remunerative adjunct to other pursuits; and, with a favorable market, may be expanded into a commercially successful vocation. It is especially suited to young people. It is hoped that the present bulletin may be helpful to many who will engage in a work that should be of great importance at this time, especially if rabbits are grown for home use."

Together with the weekly lectures on rabbit raising being given at the Chamber of Commerce rooms and the instruction being carried on by the students of the agricultural departments of the local schools, such authoritative literature is relieving somewhat the pressure of inquiries. It is to be hoped, however, that the steps now being taken by local authorities will soon bring the special governmental help demanded by the situation.

COLD WATER ON THE BEAN PROPOSITION.

Especially interesting because of its variance with the opinions of representative bean growers and dealers, seed men, agricultural officials, market experts and army buyers, is a communication received by the Farm and Tractor Section relative to the bean situation in California.

"There is always before us the possibility that the war will be suddenly terminated," says this correspondent, "and in that case, I believe that beans will be a glut on the market, and that prices will tumble. Is it worth while for the growers, by planting a record-breaking acreage to beans, to gamble on this wartime market?

"Even should the war continue another year, there is a possibility that the growers will get a bump. It has been the history of our agricultural development that whenever the producers of a certain commodity made big profits, this commodity was overproduced the following year, with a resultant slump in the market. A case in point is that of potato production, which unquestionably was overdone in 1917.

"The government embargo on white beans has been continued, and there was on March 1, it is estimated, a total of 33,000,000 pounds of beans in storage in the warehouses of the State. Usually the crop is in the hands of the dealers by this time, but the government will not release the excess over army and navy needs until all its requirements have been supplied. Meanwhile seed supplies have been provided for, and the California growers are going right ahead, and planting 50,000 acres more than in 1917, on the assumption that a high market will prevail.

"The release of all these stored beans at one time, when the government has completed its buying, will, I believe, depress the market, and I doubt whether it will recover before the influx of the 1918 crop.

"The dealers recognize the intention of the government to deal directly with the farmers and will not attempt to make contracts in the face of such conditions. In fact, the United States Food Administrator has made a special ruling that licensees engaged in the handling of beans shall not make or have outstanding any contract for the sale of dried beans for delivery more than sixty days after the making of the contract. Being unable to contract ahead on sales, the dealer will not risk contracting for purchase from the growers, in the absence of a fixed price for the beans.

"In other words, the uncertainty prevailing because of government action or lack of action may prove to be the very thing which will injure the growers. But the laws of supply and demand will prevail unless the influence of government control prevents.

"If no agreement is reached as to the price to be received by the growers, some of them will have to market their crop hurriedly because of financial pressure. They will not have their usual contract advance to withstand the heavy labor and operating expenses prevailing this year. Certainly the dealers will not fail to take advantage of such a situation."

WHAT A LOCAL GIRLS' SCHOOL IS DOING IN FOOD PRODUCTION.

PRODUCING practically all the food consumed by a household of thirty-five persons is the feat now being performed at the Huntington Hall School for Girls, under the direction of the principal, Miss Florence Housel. The long list of foods produced on the school farm includes vegetables, fruit, dairy products, poultry, eggs and most of the meat consumed. For the coming year Miss Housel declares she plans to produce an actual surplus of food products, thus assisting in the effort to pile up big reserves of staples for our soldiers at the front and our Allies.

The grounds of the school comprise about twenty-two acres of rolling land near Oneonta Park, South Pasadena. Ample space is devoted to the group of buildings, to the lawn and drive, to the terraced Italian theater and of flowers. Nowhere has there been any sacrifice of beauty or of art to utility, and yet the record made for the production of food is one that many a farm of the size might be proud of.

Diversified farming, with much attention to live stock, is the system followed. This permits of the scientific rotation of crops, keeps up the soil fertility, and does away with the marketing problem, the various products being consumed where produced.

The live stock is all well bred and well cared for. The herd of Jersey cows, all in the pink of condition, supplies rich, foaming milk, which means cream, too, for the table, together with butter, buttermilk and cottage cheese galore. The calves are all brought up by hand, and a wonderfully thrifty lot they are. Four of the male gender, boasting the names of Pershing, Haig, Joffre and Cadorna, are now being raised for beef to supply the school. The heifer calves are developed into cows. Every cow now on the place has been born and brought up on the place, which may account for the air of proprietorship with which each greets the visitor.

A group of Yorkshire porkers, fat and grunty, attest their satisfaction with pettiest government, even though the smokehouse, where the hams and bacon are cured, is not far from the piggery.

A flock of Bronze turkeys is an attraction to those undaunted by the dire threats of the imperialistic gobblers. In a single season 165 turkeys were raised on this farm, hens being used to incubate the eggs and mother the young birds. With the feed raised on the place these turkeys were matured at small cost.

An appealing band is the group of half-grown rabbits, kept in an enclosure lined with hutches. These are fed on clover lawn clippings, lettuce leaves and other vegetable waste. The older rabbits are kept in hutches by themselves, the young being removed at weaning time.

EFFICIENT METHODS.

How such an abundance of live stock can be profitably kept, at the present price of feed, is a story revealing efficiency and careful management in every detail. Practically all the feed is grown on the place, though the dearth of pasture this winter made some buying necessary. For the cows and two work horses, oat and barley hay are grown on the hills during the winter. When this is cut, the land is plowed and corn or some other crop put in. Much field corn is raised, part of it being cut and fed green, stalk and all. This summer Miss Housel is planning to put the hillier land, which is difficult to irrigate, into Sudan grass. This will mature in two or three months, giving a heavy yield of hay, with excellent pasture for weeks to follow.

Dwarf milo maize is to supplant field corn on part of the acreage, as it requires less water and yields heavier. Fodder for the stock and grain for the poultry is thus provided for. Intercropping corn with pumpkins is practiced, thus obtaining a large tonnage of succulent feed for the cows and swine.

But even with abundant production, there

(CONTINUED ON PAGE TEN.)

14 Pages PT—8 PAGES.

VS.

ial Freedom

ES BLOW.

Points aults

attacks were ay Wood, on The War Ofured all their ines opposite of Hebuterne.

ccessfully reed resulted in e guns. positions opk attempted ly broken up

us early this position and

wed their at- and Barisis, r in the day e announced

and gained a y a counterlunday of the n, according ters tonight.

hern bank of h success," this evening.

Take gains Ex-Socialre Communication Ite fite German



Sugar Beet Culture in Southern California

Weaning and Colony Housing in California.

THE MUCH-MISUSED-WORD "STRAIN." BY HENRY W. KRUCKEBERG.

IT IS rather difficult, if not impossible, to give specific information as to the weaning of chicks, as conditions of climate vary as between one section and another and the health and development of the young stock are important considerations. As a general thing, chicks should be left in the care of mother hens and brooders as long as they may require heat in addition to that generated by their own bodies. This is a somewhat indefinite statement, as the weather may be warm and the weaning process might with safety be put in operation; the chicks may be wanting in a robust development in one case, and in another be in full vigor, which would dictate to the intelligent caretaker what to do in either case. If the weather is disposed to be damp and cool, they will require some heat until ten or twelve weeks old. Obviously they may "do" without it, but if they huddle together, depend upon it the temperature is too low for their physical comfort. If reared by hens, they may be left, when conditions are right, in the coop, only the hen being removed. Roosting coops for growing chicks about to be weaned should be provided in which they may be colonized. They should be fed in these coops for a few days until they are accustomed to them and return when let out. Chicks of the lighter breeds will usually roost of their own accord when about eight weeks old; the heavier breeds, however, will often have to be taught. The general practice is to allow chicks of the lighter breeds to roost on the floor until about three months old and the heavier breeds a month or so longer. Make it a point to keep the floor and bedding clean and sanitary, or the birds had better be taught to mount the perches early. Use suitable wide roosts. To teach chicks to roost is trying on the nerves and often brings to mind a word that rhymes sweetly with "lamb." One method is by putting in low roosts and placing with the youngsters a couple of hens; another method is to take a wide board placed close to the wall, say ten or twelve inches from the floor, and place the chicks on it after dark, night after night, until they go to it of their own accord. Once in the habit, substitute the regular roosts for the board.

When the chicks are weaned the sexes should be segregated, particularly the active and nervous breeds; the heavier and more sluggish may be allowed together for a longer period—say up to the time that the cockerels show a disposition to annoy the pullets. Males isolated from the females will develop better and live together quite peacefully. Those males that show blemishes might well be placed by themselves and put in early condition for the butcher or the proverbial family dinner.

In California the colony house system of growing fowl finds a wider use and popularity than is possible in a less favorable climate. Its largest exploitation is to be found in Sonoma county, where it is practiced by many of the larger egg farmers. It is also not without a following among fruit growers in this State who grow hen fruit as a side issue to a crop of citrus or deciduous fruits. The reasons are quite obvious. In construction movable colony houses are more economical; they obviate the expense of yards or fencing; the fowls are afforded range, and therefore pick up at least a portion of their living and in orchards destroy injurious insect life and furnish an element of fertilization to the soil by their manure. In a rigorous climate these advantages might be offset by increase of labor in caring for the fowls during the cold of winter.

In California colony houses are built on runners; hence can readily be moved from place to place by a team of horses. Some have floors, and some are built without them. For a family flock the writer for years used a floorless house with handles, so that it could be moved from one part of the family orchard to another by two men. But in either event the house need not be of heavy material, only it should be rain and draught proof. Some build only a frame and then cover with roofing paper, which serves very well for a couple of years. A good size for a colony house is 8x12 feet, which will accommodate from thirty to fifty birds, all depending on whether they are Mediterranean, American or Asiatic. A house of this size with gable roof could probably be built for a $20 allowance for lumber, $7.50 for hardware and say $10 or possibly $15 for carpenter work. The first open front colony house at the Oregon Experiment Station gave an average egg-yield of 200 eggs per hen for the forty that made it their home. This record may indicate a fine strain of hens, but certainly the colony house system was not inimical to their laying propensities.

What is a Strain of Fowl?

There is probably no word more out of place nor so grossly misused as the word "strain" when applied to John Doe's or Richard Roe's poultry. Usually the expression simply signifies "my birds." To buy birds from A's strain, breed from them for a few years, and then call them your strain is certainly stretching the truth. As a matter of fact, there are very few breeders who really possess a strain of their own—birds so strikingly individual in one or more respects as to be differentiated from others in a given breed or variety. The select few, however, who do possess strains are men who have become old in the breeding of poultry. The writer can think of only a few real strains, such as the Mitchell strain of Partridge Cochins, bred by a banker of Bristol, Ct., for about thirty years; the "Ringlet" Barred Plymouth Rocks, which possess a peculiar blockiness and depth of body rarely seen in the general run of this breed; the J. V. McConnell's Black Minorcas, Mrs. E. B. Martin's White Leghorns, J. L. Harrison's Rhode Island Reds; all of which possess individual characteristics. For the most part traits that establish a strain make for both practical values as well as type and color markings. Obviously, strains, as such, do not win in the show room; individuals of a strain, however (if worthy of the distinction) will often come under the wire.

One may be an intelligent breeder possessing birds that please the eye and satisfy the pocketbook, and still not possess a strain. Indeed, it is often more profitable for a breeder to advertise the possession of birds of a well-known strain, than to win a year or two in the showroom, and then announce that "my strain won so and so at such and such shows." The intelligent public knows for instance that the Ringlet Strain of Barred Rocks stands for certain characteristics; that it has representation in almost every State in the Union; and that its possession gives your announcement a certain prestige of which any so-called "new" strain will be lacking. To "bring out" a strain by the law of elimination until your birds shall have attained certain economic values and certain color markings; until in shape, quality of flesh and type they can be pointed out by the experienced year after year, is certainly not the work of a few months, but of years. These self-evident truths should prove a source of comfort to us, because tending to afford satisaction with what we have, as well as teaching that all cannot have a strain. The averge breeder will find plenty to interest him in breeding birds up to standard requirements and a paying basis, without troubling his gray matter in the evolving of a strain that shall bear his name—and we opine, will find it more profitable also.

What a Local Girls' School is ong

(CONTINUED FROM PAGE THREE.)

would be a serious lack of feed, if it were not for the fact that food conservation goes hand in hand with food production on this school farm. Not a lettuce nor cabbage leaf, a beet top nor a potato peeling goes to waste. There is no garbage can here, for what cannot be utilized as food for some of the stock is converted into compost, and so returned to the soil.

An ample garden supplies vegetables for every day in the year. On a sunny south slope winter rhubarb, green onions, lettuce, cabbage, beets, potatoes, beans and peas are found in a never-ending succession. The early summer garden was put in before the rains came this spring, and it is now from a month to six weeks ahead of those planted after the rains.

Sugar beets find a place in the garden, but they are no longer fed to the kine, but are used to make syrup for the table and for use in cooking and making candy. Sweet corn is grown extensively, the surplus being canned, made into hominy, or ground into meal. Other vegetables are canned or dried in large quantities. Oranges, lemons, peaches and other fruit are all produced on the place, adding to its beauty and utility.

Last Christmas an elaborate dinner was served at the hall, nothing lacking to make it a typical American feast, and yet everything on the table was produced on the place, with the exception of flour and sugar and some of the condiments. The students, under Miss Housel's tutelage, are becoming so enthusiastic in the cause of food production that a group of them is planning to devote the summer to field and garden work. Some of the girls have already taken to agriculture like ducks to water, eagerly tackling everything from gardening to butter making. The gardeners declare that these girls, several of them from families of wealth in Los Angeles and other large cities, are apt learners and efficient workers. That the young women of America are not content to lag behind their English and Canadian sisters when it comes to farm work is thus amply illustrated by the spirit manifested at Huntington Hall.

Poultry for Sale.

RARE CHANCE!! SALE LAYING PULLETS, BREEDERS. Thousands of CHICKS, EGGS weekly, low as anywhere for quality. 200-290 egg Leghorns, Wyandottes, Reds, Rocks, Anconas, Minorcas, Orpingtons, Brahmas, Ducks, Geese, Turkeys. Many customers making money. One cleared $59 on ten hens; another $617 on 110 last year. W. J. BEESON, 148 N. Chester, Pasadena, Cal.

ANCONAS—YOUNG'S PEERLESS, THE BEST TO BE HAD. My entire stock originated from birds imported from England. My yards are open at all times to judges and breeders to see the best in existence. My strain has won 95 per cent. of all first prizes on the Coast the past ten years. Eggs, $8 per hundred; $75 a thousand, from stock 200 to 240-egg strain. Baby chicks. C. H. YOUNG, 215 E. Fifth st., Glendale, Cal.

HATCHING EGGS FOR SALE—BRED TO LAY THE YEAR round. R. I. Reds, $3 for 15 eggs; Jersey Buff Leghorns, $3 for 15 eggs; Buff Cochin Bantams, $1.50. Send orders early. C. C. SCHULTZ, 9207 W. Rose Hill Drive, Los Angeles, Cal.

ANCONA EGGS AND CHICKS, ANY QUANTITY; WHY not buy the best? This season in seven shows, under six judges, we swept the decks, winning more first prizes than all our competitors combined. Write for mating list. ROCKING POULTRY FARM, 4421 S. Main, Los Angeles, Cal.

For Sale—Baby Chicks.

WHITE LEGHORN BABY CHICKS. PROOF IS OUR SHOWING income for taxes: January 1, 1917, we had 1068 hens, net income to January 1, 1918, $2339.00. Had it been less, we would have reported less. The income from our hatchery is a separate account and not included in our income report. All grain fed bought at wholesale. Our White Leghorns pay. If you want to have an income from poultry order babies from us. $11 per 100. LYON HATCHERY, Gardena, Cal.

5000 BABY CHICKS EACH WEEK. MACFARLANE QUALITY White Leghorns, the heavy laying kind. $12 per 100. All my chicks guaranteed strong and healthy. R. I. Reds, $14; Anconas, $14; Barred Rocks, $17.50; order from these prices. Incubator catalogue mailed free. D. E. DOKE, 743 S. Los Angeles st., city.

WHITE LEGHORN BABY CHIX FROM HEAVY laying (Hoganized) stock. $10 per 100. We guarantee safe arrival. THE PIONEER HATCHERY, 402 Sixth street, Petaluma, Cal.

Poultry Supplies.

LO-GLO ELECTRIC INCUBATORS AND BROODERS will make your work a pleasure. Send for catalogue. Rhode Island Red Journal, 50c. Free with first order amounting to $3. It tells everything about "Reds." Our Rhode Island Reds have been winning prizes for a dozen years. Eggs, $1, $3 and $5 for 15. Baby chicks to order, stock for sale. GREENLEAF BROS. & CUSHMAN, 2260 Greenleaf St., Santa Ana, Cal.

FREE How to Mate and Breed Rhode Island Reds, both combs. Send 2c Stamp. We mate and breed the BIG, DARK VELVETY RED, trapnested and bred to lay. Ship both stock and eggs anywhere and guarantee safe delivery. Both stock and eggs cheap. Write quick. Also big GOLDEN BUFF ORPINGTONS. AVA POULTRY YARDS, AVA, MISSOURI.



Try the Coulson System of Feeding
Our free book "Chickens from shell to Market" gives full particulars
Coulson Co. Petaluma Cal.

Go Into Business for Yourself.

Raise Rabbits for Meat and Fur.
We buy all you Raise.
Our booklet on "Scientific Fur Farming" mailed for a dime.
LOS ANGELES FUR FARM,
2067 N. Griffin Ave., Los Angeles, Cal.

Attention Rabbit Breeders!

The next three papers of the Southern California Commercial Giant Breeder's Ass'n on hutches are worth $5.00 to every breeder. Free with each $1.00 membership.
M. L. THAYER, Pres.
3431 Garnet Street, Los Angeles
H. A. Sanderson, Secretary, Eagle Rock

S. C. BLACK MINORCAS ...AND S. C. REDS... Hatching eggs, day-old chicks and two and three months old chicks a specialty. Write for terms and catalogue.
McCARTNEY FARMS, R. F. D. Gardena, Cal.

White Leghorn Chicks —We have not raised our prices. Full count of live chicks guaranteed.
GARDENA HATCHERY, Gardena, Calif.

QUEEN BROODER STOVES

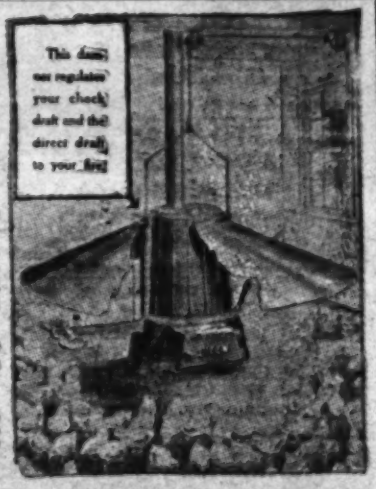
The Queen Brooder Stove is just what is needed to keep the house comfortable for the early chicks. It is the only Brooder Stove in which both fire and amount of heat are automatically controlled by one thermostat, and one connecting rod.

Damper indicated by arrow regulates the check draft and the direct draft to the fire. Gas controlled above deflector. No gas can escape below to injure chicks. Hover is collapsible, made in sections, and easy to put together and take apart. Holds enough coal to last 40 to 48 hours.

No. 1—600 chick size.....$19.50
No. 2—1200 chick size.....$22.50

JUBILEE INDOOR BROODERS

Capacity	Weight	Dimensions	Price
4-sec.—200 chicks.	170 lbs.	2ft. 6in.x10ft.	$15.00
3-sec.—150 chicks.	135 lbs.	2ft. 6in. x 7ft.	16.00
2-sec.—100 chicks.	100 lbs.	2ft. 6in. x 5ft.	14.00



SOLD BY
AGGELER & MUSSER SEED CO., Inc.
Sixth and Alameda Sts.
Branch 115 N. Main St., Los Angeles.

PCA Products — Feed Our Balanced Rations — The Home of Co-operative Dry Mash — Poultrymen's Co-Operative Milling Ass'n. Los Angeles, California

P. C. A. Dry Mash
MADE BY POULTRYMEN FOR POULTRYMEN.
A balanced Ration for Laying Hens. Hundreds of Poultrymen have adopted its use.
ALL FEED. NO WASTE.
Try our Buttermilk Mash. It Gets Results. Ask for "FEEDS AND FEEDING."
Poultrymen's Co-Operative Milling Assn.,
Main 2935, A2076.
1516 Industrial St., Los Angeles, Cal.

HAUSER'S DIGESTER TANKAGE
GIVES GREATEST VALUE FOR LEAST MONEY. IT MAKES THEM FAT.
Hauser Packing Company Los Angeles.

BACK YARD SHADE TREES THAT HELP OUT THE FAMILY TABLE.

SHADE TREES in a back yard should be, by cutting squarely across the top and sides, BEVERLY HILLS NURSERIES
Beverly Hills, Cal.
Largest and Most Complete Stock of

Farm News of the Bounteous Southwest.

DOWN-TO-DATE REPORTS FROM TIMES CORRESPONDENTS—IN PARAGRAPHS.

POMONA.—The highest prices in the history of the industry are being received in the eastern market for the oranges of the San Antonio Fruit Exchange, according to the statement of Manager R. L. Knox yesterday evening. This is true also of the lemons, which are at a record price for this time of year. The average price last week ran in the neighborhood of $6.25 per box f.o.b. Lemons in New York have brought as high as $8.25 per box, owing to delays in importations of foreign fruit, and, according to the usual run of prices, should be selling at about $15 by July. The navel shipping season is now on, and an average of about eight cars a day is being shipped. All of the packing-houses are running with the exception of the Park-avenue packing-house, and the one at Walnut. Eastern reports show that yesterday oranges sold in the Boston market for as high as $7.65 per box, and in New York as high as $8.25. One car of Pomona lemons brought $9.05 per box in Philadelphia.

REDLANDS. The orange growers of the Redlands district have found by experiments that the rains of this season, late though they have been, have been of so much advantage to the orange trees as the rains in seasons where the precipitation has started early and been spread over a greater period of time, and probably more. Tests have shown that the water has pentrated to a depth of ten of twelve feet and in some of the looser soils it has gone even farther. It means that the water has been well stored in the ground to last through the long, dry season. Growers believe that the top irrigation during the hot, dry months is of great value to the trees, but unless there is a great amount of water stored in the ground, the trees will not get all the moisture they need. Where it can be arranged, the growers here are irrigating twice a month during the summer months but, of course, this is not always possible under irrigation schedules. The orange trees are now in excellent condition and as the crop was light this year and the trees have had a long rest, the growers feel that the crop the coming year will be one of the heaviest and best the trees of the district have ever produced. Although the orange men have not had their usual revenue, the trees have not been neglected and they have been heavily fertilized during the winter months.

PORTERVILLE. Valencia orange packing is now well under way in all parts of Tulare county, being by some days the earliest ever known. Brisk demand for fruit at good prices is stimulating the pack and it is believed the entire crop of the county will be marketed within thirty days. Best estimates place the total output of the late fruit at 800 cars. On a basis of $5.00 per box, which is the ruling price, the Valencias should have a value to the growers of $1,385,000. Although the crop is somewhat short for the county as a whole this season, because of the high prices the net returns to the growers promise to be above the normal.

WHITTIER. The first carload of Valencia oranges from this district this season was started East a week ago. It was packed by the Whittier Select Groves Association, and sold on order. It goes to Minneapolis, and it is understood that its final destination is some Canadian point. Other Valencia shipments are now going East. The season is one to two months ahead of time this year. The fruit is running somewhat to small sizes, but is smooth, well-colored and easily tests beyond the necessary sugar content. Local estimates are that the Valencia crop is about 75 per cent. of normal. The "Golden W" brand of the Whittier Select Groves Association last week reached the high figure of $9.15 per box in Baltimore. The brand "Blue W" sold on the same market for $9.10. These prices establish a new high figure on lemons for this season.

IMPERIAL—Improvement of the New River ranch, owned by Seeley W. Mudd, is at its height. Mr. Mudd is spending thousands of dollars every month levelling and planting his 2300 acres in the fertile New River section seven miles northwest of this city. He is subdividing his ranch into forty-acre units, and leasing the units to families accustomed to the culture of cotton. I. B. Suryieh, former head of the experiment station at Meloland, is superintending the immense task of getting the land into shape.

BRAWLEY—Many ranchers in this vicinity are sending hairy Peruvian alfalfa after plowing up stands of the ordinary Chilean kind. Among those who are partial to the Peruvian kind are Rufus Bangle, who put in 1900 pounds; F. E. Schaad, of Los Angeles, who has a ranch in the vicinity of Westmoreland; C. A. Fredericks and Joe Simons.

EL CENTRO—Will S. Fawcett, who always grows more cantaloupes in the Imperial Valley than any other man, has cut down his cantaloupe acreage nearly one-half this season anticipating a car shortage if the usual acreage of cantaloupes is grown. He has put in 600 acres, and each acre has an almost perfect stand. He believes that the refrigerator car situation will affect the distribution of cantaloupes this year.

IMPERIAL—Shipments of asparagus are approximating four carloads per day from this city, and the output of the fields of the valley will soon begin to decline. The market has been unusually favorable this year.

NILAND—Large experimental plantings of Rhodes grass by O. J. Renfrew, whose ranch is four miles west and south of this town, have proved successful even beyond expectation. The stolons of the plants have spread until a thick stand has resulted on the quarter section planted and Mr. Renfrew is now pasturing stock on the place continually, and the resistance of this plant to pasturage is one of the best features, it is declared.

OXNARD—One thousand acres on San Clemente Island, formerly used only as pasture, will this year be planted to beans, the Hogue-Kellogg Company of this county having secured a lease on the island, the most southerly one of the Catalina group, from the government.

LANKERSHIM—W. A. Fullerton of this place recently shipped the first box of asparagus of the local season, receiving for it $13.85. There are approximately thirty acres of asparagus in this vicinity and several hundred boxes daily will soon be going into Los Angeles.

ONTARIO—While the Ontario-Cucamonga Fruit Exchange, numbering more than a dozen packing-houses in this section, will ship only about 225 cars of Washington navel oranges this season, as compared with 2600 cars last season, cash returns will be exceptionally high, according to D. E. Myers, exchange manager. The short navel crop this year is the result of the exceptional June drop. Valencias were not hit as hard and lemons will be almost up to normal with top prices, according to Mr. Myers. The estimate of the exchange on lemons is 600 cars to August 31. Last season 788 cars were shipped.

SUISUN.—This district experienced a dry, open winter, but the spring rains have provided an abundance of feed. C. E. Barnhart, one of the leading sheep men of the district, reports that this has been the best lambing season he has had in twenty years, marking 120 per cent. Everything in Solano county looks good, with big prospects for hay, grain, fruit and other crops.

The peanut crop in the United States in 1917 was valued at $225,000,000. Texas and Alabama contributed $75,000,000 to this total.

Are your garden tools in good condition for real use?

A time for everything, especially for planting.

TEAGUE QUALITY
CITRUS TREES
Bud-selected (pedigreed) orange and lemon trees properly grown under ideal conditions, all properly dug and packed. For over 25 years the recognized standard citrus trees in California—Just the kind you want to plant. Winners of four gold medals at four International Expositions. Prices and particulars on application; write today.
THE R. M. TEAGUE CITRUS NURSERIES
Box 101, San Dimas, California.


SPRAY
Your War Garden
Big commercial orchardists and truck-gardeners use
DEMING SPRAYERS
in the power driven types because they have proved to be sure profit producers. Wise home-gardeners use Deming bucket and knapsack sprayers because they are built with the same care, skill and experience.
Don't surrender your crop to bugs, worms and blight when a handy Deming Sprayer, a few cents' worth of spraying materials and a few hours' time will help insure a successful garden.
Send for free 40-page 1918 catalog today.
The Germain Seed & Plant Co.
334 So. Main St., Los Angeles, Cal.

LIME
Increase your crop by using our ground limestone. Large or small quantities. Write for booklet. Extremely low prices.
Riverside Portland Cement Co.,
840 Title Insurance Building,
Los Angeles, Cal.

MANURE
Sheep, Cow, Horse and Rotted Manure.
PULVERIZED SHEEP AND CATTLE MANURE IN BAGS OR BULK.
Delivered in any quantity—1 sack to a carload. Let us tell you how to make your soil more productive.
PACIFIC MANURE AND FERTILIZER CO., 429 Davis St., San Francisco.

FOR LEASE
100 Acres of Choice Vegetable Land
PLENTY OF WATER
SANTA ANITA RANCHO, SANTA ANITA, CAL.
Phone Sierra Madre, Main 146.

DO YOUR BIT.
PLANT YOUR GARDEN NOW
Get our GARDEN MANUAL. It will help you make your selection of seeds.
Also Start Your Incubator Now.
We are Southern agents for the Jubilee Incubators and Brooders, Queen Incubators and Brooders—also the best 110-egg Essex machine, for $7.00. Can you beat it? Send for our catalog.
AGGELER & MUSSER SEED CO., Incorporated,
Branch, 115 North Main, Sixth and Alameda Streets, Los Angeles.

Farm for PROFIT
AND HELP U. S. WIN THE WAR.
Authoritative tests have proved that as high as 50 per cent. increase in crop production may be expected from the proper use of fertilizer. Do you realize what that increase means? Fertilizer is the basis of crop production, and compared to the prices of the crops they help to produce, fertilizers were never so cheap as they are today.
MORE CROPS
will be raised in America this year than ever before. Make every acre you own or rent, produce to the limit. Fertilize your land—the increase in yield and price of crops will more than pay all the fertilizer expense—it will enable you to farm with profit. Don't spend your time working worn out land. Make it pay—Fertilize with HAUSER'S ORGANIC FERTILIZER.
HAUSER PACKING COMPANY
Ninth and Mateo Sts PHONES Home—Bdwy. 5000 Los Angeles, Cal.

IRRIGATION SYSTEM
Saves Water Land and Labor

FERTILIZER
Make your ranch and orchard produce the limit while prices are high, by the use of high-grade Fertilizers.
Nothing Better than Fish Tankage.
Prices on Request.
Rogers, Brown & Co
1307 Baker-Detwiler Bldg.,
Los Angeles, Cal.

RHUBARB!
SPECIAL PRICES ON PLANTS.
I was awarded Grand Prize on Rhubarb, San Diego, 1914. Sold 675 20-lb. boxes, receiving $473.70 from 2250 plants first season after planting. Takes 5000 plants per acre. Perennial—only has to be planted once.
Write now for illustrated circular, recipe for a very delicious pie and price list of plants.
W. A. LEE, Covina, Cal.

Agricultural Hydrated Lime.
The Ideal Lime for Soil Treatment. The presence of lime in soils is necessary to insure good plant growth. Its application will increase practically all crops—alfalfa, grain, truck, citrus or deciduous. Hydrated lime because of its fineness and high calcium content is the most economic on the market. Write for further information. The Taylor Lime Co., Manufacturers of hydrated lime. Office 349 Molino St., Los Angeles, Cal. A1610; Main 2817.

For Sale—Seeds, Bulbs, Plants.
RHUBARB PLANTS, WAGNER'S GIANT CRIMSON RHUBARB, Victoria, per dozen, 50c; per hundred, $3.00. CURRIER BULB CO., Southgate, Cal.

HORSELESS FARM AGE AT HAND PREDICTION OF MANUFACTURER.

PREDICTING that Southern California will be one of the first localities in the

recently ordered 200 machines from us.

"In view of these conditions, I feel sure

dress the people. He has also written Senators Phelan and Johnson, requesting that they urge the invited officials to attend.

A patriotic note will prevail throughout the four days, and it is pointed out that such an exhibition is of especial interest at this time when the nation is bending every energy towards increased production.

intake is not thus protected, the fine dust drawn through the carburetor to the cylinders, mixes with the cylinder oil and forms a gritty paste, causing rapid wear on piston rings, cylinder and crank shaft bearings.

H. P. Goodling, general manager of the A. B. Farquhar Company of York, Pa., one of the oldest threshing machine concerns

HOW TO MAKE THE ORANGE TREE TO ORDER BY PROPER PRUNING.

WHERE possible the orange tree should be pruned in the spring, just so soon as all danger of cold is past and prior to the setting of the new crop. While citrus trees may be pruned at any time of the year, excepting so late in the fall that the young tender growth induced will be cut back by light winter frosts—at no time are quicker results or more direct benefits attained than in this early spring work. The time for this will vary with the district and individual orchard, but generally speaking, may be said to cover a period from the middle of January until the end of March, or even April. Such pruning, by concentrating the sap flow on the remaining growth, has direct bearing on the setting of the crop, even during, and for a short time following the blossom period.

In declining the cuts to make it must be borne in mind that citrus fruit is only carried on new wood. With the young orchard the work will mainly consist of shaping the tree; but the extent to which the old tree should be pruned will in great part depend upon the distance apart of the plants (available feeding ground has direct bearing upon the quantity of plant food which the root system can deliver), the condition and fertility of the soil; the extent to which late growths may have cut back the young fibrous rootlets; and on the climate conditions of season and locality. By cutting of some of the least productive of the older limbs, making the cut well back toward the stock, additional sap is thrown into those remaining. Frequently bitter, erratic "sticky" limbs will then put on fresh vigor and growth. Frequently blighted and set a good crop—and in the case of the large and old tree, pruning should be carried out in moderation with this end in view.

PAYS TO TAKE TIME

By following this method of spring pruning, where the top of the tree alone has been pruned back, the lower part of the tree can be left for the moment . . awaiting the results of the work just done, until the following spring, by which time the sickly or weak limbs on the lower part of the tree will have become definitely established, and can be safely taken off. Every effort must be made to leave as large a bearing surface as the tree can well support, and the fact that this is being done will go a long way toward suppressing the inordinate growth induced where the tree has been too heavily cut back—thus largely eliminating subsequent work.

Skilled rough labor is now both scarce and costly. The old system of "snipping" over ten to fifteen large trees in a nine-hour day. Where only heavy cuts, in moderation, are made, the work not only becomes cheapened, but more ground can be gone over with the same number of pruners. It should also be emphatically noted that the methods here advocated go further toward crop production and balancing the tree than years of snipping and "manicuring."

The cost for pruning mature citrus trees varies in different localities, but this year it will range from 30 to 40 cents per tree, depending upon the amount of wood to be removed.

OIL POINTERS FOR TRACTOR DRIVERS.

BY R. G. COLES, M. E., G. E., Technical Instructor National Automotive School. Ninth Article.

If one has not had any experience with oils and oiling machinery, there is a lot to learn, and if every owner of a tractor would get acquainted with some oil pointers, he would get much more satisfactory results and save money.

There are hundreds of brands of oils and greases on the market, which includes a few high grade brands for various work and uses.

The only oils that should be used around a tractor are those that come from petroleum; oils obtained from animal or vegetable fats will not do, as they often contain various acids, compounds, resin and other things that attack the metal of journals and bearings and roughen the surface. Besides, they have no permanent body or viscosity to hold up under heat or load.

So far as that goes, a pure mineral or petroleum oil may not be good oil, for petroleum is found all over the country and varies in element and chemical compounding. All petroleum has a body formation called "base" and is either paraffine or asphalt.

In the United States, Pennsylvania supplies us with a paraffine base petroleum from which we obtain the highest grade lubricating oils and greases.

Taking cylinder oil to start with, we want a high fire test oil, an oil that will retain its lubricating body at a temperature of 550 to 600 deg. Fahrenheit, as the metal of the cylinder wall and piston often reaches that point. The higher temperature we can have in the cylinder wall and still retain our lubricating body, the more efficient the engine will be. Cylinder oils come under a body grading called "light," "medium," "heavy" and "extra heavy duty" oils.

In selecting an oil for your engine the maker of your machine will advise as to brand and body; so follow his advice and you won't be very far wrong.

Most tractor engines have some sort of splash system for oiling the interior, and as this oil is used over and over, it will, after a time, become worn out, appearing to be thin and watery. When it reaches this stage it should be drained out of the engine, for it no longer has any lubricating body and is filled with small particles of metal from bearings and cylinders, and with dirt drawn in through the crank case breathers, and if no air cleaner is used on the carburetor intake, dust will be drawn into the cylinder and forced down and around the piston and rings, cutting metal and oil film, settling then in the crank case to be splashed into the main and connecting rod bearings.

Wash out the crank case with kerosene and refill with fresh oil. In heavy work change the oil every week or ten days. It will pay in service and long life.

TRACTOR TALK.

The owner of a small tractor writes as follows, regarding some early spring field work:

"In spite of being interfered with, several times by rain, we covered fifty acres five times disc'ed and one time plowing in fifteen days, working nine hours a day and five hours one Sunday. On other jobs we have worked day and night, using only

Heider One-Man Tractors.



A Practical Tractor designed and built to meet all power requirements on the farm.

Built in two sizes—15-30 and 9-18.

R. F. BOSWORTH, CO., Selling Agents, Los Angeles, California
For California and Arizona. Write for Prices.

L. A. AUTO TRACTOR CO.'S ATTACHMENT FOR FORD CARS

Gears entirely and work in oil. Runs the Ford at 2 to 4 horse. 2130 AND 2132 SANTA FE AVENUE
Home 26247 South 1660
Showroom, 161 North Los Angeles Street

HOUSE OF SERVICE

Frost Farm Machinery Co.
MANUFACTURERS AGENTS
GASOLINE ENGINES, TRACTORS, MOTOR TRUCKS, IMPLEMENT SPECIALTIES.
161-163 NORTH LOS ANGELES ST.
LOS ANGELES.

AUTO PULL TRACTOR
For Ford Cars
Price $260.00 (f.o.b. factory)
Complete with Fenny and Belt Attachment. Goes in dust-proof case can be oil. Does both field and belt work. Write for particulars.
CALIFORNIA LAND EXCHANGE,
602 Security Building. Los Angeles, Cal.

Cleveland Tractor and Bates Steel Mule Tractors
New Model Cleveland Tractor on exhibit. New Model Bates Steel Mule will be on exhibit after April 15th.
F. T. BRUCE, Distributor
Schumacher Land Investors and Heavy Farming Implements.
216-218 NORTH LOS ANGELES STREET

Staude Mak-A-Tractor
Price Only $275.
f.o.b. Los Angeles.
Guaranteed to do the work of 4 horses.
STAUDE MAK-A-TRACTOR SALES COMPANY,
1111 Story Building, Los Angeles.

APEX TRACTOR OILS AND GREASES
Standards of Quality
PUENTE OIL CO.,
Los Angeles, Cal.

HEAVY DOUBLE TRACTOR DISCS
KILLEFER QUALITY KILLEFER EFFICIENCY
Built with care—to give good service, under extreme conditions, and of the best material obtainable. KILLEFER QUALITY.
KILLEFER MANUFACTURING CO.
2100-21 SANTA FE AVE. LOS ANGELES, CAL.

MORRIS & SNOW SEED CO.,
F5300 439 So. Main St., Los Angeles, Cal. Bdwy. 1895

Our "HINTS ON GARDENING" (free) tells you what to plant, when and how, what tools to use, what is best for chickens—in fact we have tried to make it a valuable help as we believe in service. Helping you means helping Our Country.

Samples on Our Floor. See Them. Also See Them on Demonstration at the Tractor Show, University of California Farm, Davis, April 17, 18 and 19.

Most tractor engines have some sort of splash system for oiling the interior, and as this oil is used over and over, it will, after a time, become worn out, appearing to be thin and watery. When it reaches this stage it should be drained out of the engine, for it no longer has any lubricating body and is filled with small particles of metal from bearings and cylinders, and with dirt drawn in through the crank case breathers, and if no air cleaner is used on the carburetor intake, dust will be drawn into the cylinder and forced down and around the piston and rings, cutting metal and oil film, settling then in the crank case to be splashed into the main and connecting rod bearings.

Wash out the crank case with kerosene and refill with fresh oil. In heavy work change the oil every week or ten days. It will pay in service and long life.

"In spite of being interfered with, several times by rain, we covered fifty acres five times disc'ed and one time plowing in fifteen days, working nine hours a day and five hours one Sunday. On other jobs we have worked day and night, using only

A. F. GEORGE COMPANY
200 N. LOS ANGELES ST. LOS ANGELES, CAL

THREE NEW MODELS
The 12-20 Adapted for Orchard
The 20-35 Orchard and Field and
The 40-70 Large Size for Field Work



THE SIMPLEST AND STRONGEST TRACK-LAYING TYPE TRACTOR ON THE MARKET

YUBA TRACTORS

GARDEN HOSE
HIPPO—Best Quality. Good Quality—PLOVER
Our Hose is that Durable kind you are looking for.
Has stood the test for ten years.

A Redlands tractor owner sends in his repair bill for one year's work on forty acres of heavy adobe soil, with some 7 and 8 per cent. grades. The total expense for repairs for the year, including labor of a mechanic, is given at $35.49. Distillate, oil and grease brought the total operating expense for the year to $101.31. The owner handled the machine himself. He figures that the cost of horses to do the same work would have been $400. No depreciation was figured on either tractor or horses.

A good many people have the impression that the average tractor is good for only one or two seasons' work. However, there are in California many machines which have been working from three to six years. A Neenach farmer writes that he bought a second-hand machine early in 1915, which had been doing service since the winter of 1913 and had covered up to the time of his purchase, 1000 acres. Up to May, 1917, he had plowed and harrowed over 3000 acres. Reports are not available as to the acreage covered since, but the machine is still doing good service, and the owner reports that the only repairs necessary after 1800 acres of continuous work consisted of taking up the engine bearings twice. He is considering the purchase of a new model, but intends to use it in conjunction with the old one, as he says he has more than enough work for one machine.

From Alpine, Cal., comes a report of a tractor owner who says he is handling a three-gang, twelve-inch plow and doing the work at one-third of what a formerly cost with teams, to say nothing of the benefit derived from getting the work done at the proper time. He says that his machine gave no trouble at all during his first season's operation.

Patriotic impulses turned into back-yard garden service will work wonders in vegetable production.

The only oils that should be used around a tractor are those that come from petroleum; oils obtained from animal or vegetable fats will not do, as they often contain various acids, compounds, resin and other things that attack the metal of journals and bearings and roughen the surface. Besides, they have no permanent body or viscosity to hold up under heat or load.

So far as that goes, a pure mineral or petroleum oil may not be good oil, for petroleum is found all over the country and varies in element and chemical compounding. All petroleum has a body formation called "base" and is either paraffine or asphalt.

In the United States, Pennsylvania supplies us with a paraffine base petroleum from which we obtain the highest grade lubricating oils and greases.

Taking cylinder oil to start with, we want a high fire test oil, an oil that will retain its lubricating body at a temperature of 550 to 600 deg. Fahrenheit, as the metal of the cylinder wall and piston often reaches that point. The higher temperature we can have in the cylinder wall and still retain our lubricating body, the more efficient the engine will be. Cylinder oils come under a body grading called "light," "medium," "heavy" and "extra heavy duty" oils.

In selecting an oil for your engine the maker of your machine will advise as to brand and body; so follow his advice and you won't be very far wrong.

Most tractor engines have some sort of splash system for oiling the interior, and as this oil is used over and over, it will, after a time, become worn out, appearing to be thin and watery. When it reaches this stage it should be drained out of the engine, for it no longer has any lubricating body and is filled with small particles of metal from bearings and cylinders, and with dirt drawn in through the crank case breathers, and if no air cleaner is used on the carburetor intake, dust will be drawn into the cylinder and forced down and around the piston and rings, cutting metal and oil film, settling then in the crank case to be splashed into the main and connecting rod bearings.

Wash out the crank case with kerosene and refill with fresh oil. In heavy work change the oil every week or ten days. It will pay in service and long life.

"In spite of being interfered with, several times by rain, we covered fifty acres five times disc'ed and one time plowing in fifteen days, working nine hours a day and five hours one Sunday. On other jobs we have worked day and night, using only

VENTURA.—The government has George A. Duncan here to gather statistics and report on the amount of foodstuffs in Ventura county. Mr. Duncan makes the statement that the administration is particularly interested in the fact that the crops as a whole are of a more imperishable variety than is found in many counties.

The land of the county has been farmed to the maximum for years, but with the method of double cropping, hundreds of acres are now producing two crops a year. Market garden crops have been successfully introduced into several sections this year by double cropping of bean lands. W. H. Noel is one of several who is trying this out. He is now shipping to the eastern market carloads of cabbage and to Coast markets quantities of peas. The land will be prepared for beans as soon as these crops are off. In young lemon orchards and walnut groves this interplanting has been successful. Beans are particularly adapted to this form of intercropping. By the method an increase of several thousand acres has been gained.

This year the Hoene-Kellog firm of Gilroy, the largest bean producer of California, has leased from the government San Clemente Island, which is sixty miles from the mainland. This island has previously been utilized largely for stock grazing. The firm plans to cultivate 1000 acres there in beans.

In ordinary years the total acreage of all varieties of beans has been 90,000 acres, this year the crop will cover close to 100,000 acres. According to present prices and based on former yields, a gross return in beans to the growers of the county will be $11,500,000, or almost double the present return from the crop. With the exception of beets, weather conditions have never been better for crops.

Are your flats filled with fertile forcing soil?

The new handle for the spading fork? Did you think of it?

CHOP SEASON ON.
VENTURA'S RICHEST

Farm News of the Bounteous Southwest.

DOWN-TO-DATE REPORTS FROM TIMES CORRESPONDENTS—IN PARAGRAPHS.

BACK YARD SHADE TREES THAT HELP OUT THE FAMILY TABLE.

SHADE TREES in a back yard should be fruit yielders. Many a housewife gathers one or two sacks of walnuts each year from back yard shade trees. There is no reason why every back yard should not have figs, walnuts, peaches and plums, but of all these, the most easy to care for is probably the walnut. It is not too late even now to get a walnut tree or two from nurserymen now for this spring's planting. All that is necessary in the way of care will be keeping the ground loose around the tree and giving three or four irrigations each year.

The walnut tree sheds it leaves in the autumn so as to give the benefit of the winter sunshine. It makes an ideal tree at the rear of the house or near the garage. The walnut must be headed back (pruned) when planted. After that it is best to let it grow of its own accord without any pruning. After four or five years one begins to pick up the crop in the fall and the tree is as ornamental as any one could ask.

The sickest looking fruit trees are always found in the average home grounds of city residents. Just a little inquiry and information upon the subject of pruning would do a great deal toward increasing the food supply in Los Angeles the very first season. It is too late to prune figs, and after the buds have swollen and blossoms appeared it is too late to prune plums or peaches. One need not be afraid to experiment on the pruning of apricots and peaches, providing they do not cut off all of the little fruit-bearing twigs. Peach and apricot trees may be safely pruned by cutting squarely across the top and taking everything big and little in one line. There are better ways of pruning but they are easily learned from some neighbor who is having success with his trees.

Bartlett pear trees are not usually planted in the valley towns, but in the foothills they do well. They should be thinned out at the top every spring before the buds swell. Where five or six shoots lead up from one main stem, two or three of them should be removed.

Lemons may be pruned any day in the year without injury to the tree. To produce good lemons abundantly, they must not be left to grow up with tall switches. The top twig of a lemon tree should not be over ten or twelve feet high. Cut them back severely and remove the limbs which grow in towards the center. Lemons should be open centered. After severe pruning there will be a tendency to heavy sucker growth. These must be removed and checked about three times a year. A carefully-worked-over lemon tree in the back yard will supply more than two families can use. Oranges need no pruning after the third or fourth year. As young trees they should be pruned back about one-half their annual growth to a solid head.

Black scale can be kept off the citrus trees on the home grounds by spraying two or three times a year with two or three tablespoonsful of Gold Dust washing powder to a gallon of water. If no spray pump is available, a whisk-broom can be used to sprinkle the mixture on the leaves and bark of the trees.

NEW CANNERY PRICE EXPECTED TO INCREASE TOMATO PLANTING.

PREPARATIONS are now being made for the planting of the first main crop of field tomatoes, although planting will continue as late as June on land from which earlier crops, such as cabbage, lettuce, or early potatoes, or such field crops as barley or hay have been harvested.

The fixing of a price of $15 per ton for tomatoes sold to canneries seeking government contracts while protested by the California Tomato Growers' Association, is so much higher than the price ordinarily received that an increased acreage is predicted. Last year growers received $9 a ton or less, and many had difficulty in finding a market at this figure. Previous to that, the price was about $6 or $8 a ton. Cannery tomatoes always bring a lower price than those sold on the fresh markets. For instance, many growers received $20 a ton or more last year for tomatoes sold to dealers, though they sold the surplus to canners for as low as $8 or $9 per ton. Extra early and extra late tomatoes usually command higher prices than those paid for the main crop, as high as $40 a ton being paid at times for choice shipments.

While the average cost of producing an acre of tomatoes has greatly increased, owing largely to the higher cost of labor, optimistic growers have expressed themselves satisfied if they can get $15 a ton for those sold to canners. The average production is around ten tons per acre. The cost of producing an acre of tomatoes, exclusive of rent, was determined by State experts in 1914 at from $35 to $45 per acre for canning tomatoes, and from $35 to $50 per acre for those grown for the fresh market.

The plants are grown in seed beds, usually without protection from frost. The soil is thoroughly worked up and well rotted manure worked in. For earlier planting hot beds or cold frames are used. The seeds are dropped in rows a few inches apart, and the plants thinned to four or five inches in the seed bed. Frequent sprinkling promotes early germination of the seeds. Transplanting to a second seed bed is sometimes practiced, as this makes stockier plants. The plants are wet a few hours before transplanting so the soil will cling to the roots.

Thoroughly prepared soil is desirable, though field tomatoes have been grown in poorly plowed soil with clods unbroken. Little or no fertilizer is used, unless the soil is exceptionally poor. Tomatoes are planted in the field in rows from five to seven feet apart each way. They are placed in holes, the roots spread out, and the soft moist earth packed firmly around them. They are set deeper than they were in the seed bed. A method sometimes used is to set the plants on the edge of a six-inch furrow and throw the earth against them with another furrow. This saves labor, but much replanting is usually necessary.

Frequent cultivation during the early part of the season is advisable, as this conserves moisture and promotes rapid growth. Irrigation is generally practiced, from three to five wettings being required. One generous irrigation, on well drained soil, is better than two surface applications. At each irrigation the water should penetrate three or four feet and this moisture be conserved by cultivation.

In order to reduce irrigation to a minimum some growers have successfully tried setting the plants in holes six feet apart each way in the field. These holes are dug two feet deep or deeper, and are filled with water a few days before planting and again the day preceding planting. The soil is thus thoroughly soaked for a considerable depth before the plants are set out, encouraging deep rooting. The plants are set in the holes deep enough to leave a two or three inch depression or basin after the loose soil is filled in. With this method two or three irrigations are usually sufficient, the water being run into the holes either through shallow ditches or from a hose.

Unless the season is very dry, an irrigation two or three weeks after the plants are set in the field will carry them through until after blossoming. Irrigation at blossoming time often causes them to drop, without the fruit setting.

In field culture tomato vines are seldom given supports, though these should be supplied in the home garden. A field of tomatoes that produced a wonderful yield in the Anaheim district was planted in rows four feet apart, with a trellis for each row. Wires were stretched each side of the plants, about a foot apart, and the stalks kept within these wires. The plants were pruned to two or three main stalks, each supported. Throughout the season hundreds of boxes of first quality tomatoes were picked from these vines. The reduced labor in picking compensated, in the opinion of the grower, for the work and expense of the trellising system.

There are many varieties of tomatoes grown in Southern California, though the Stone leads in popularity with most large growers. This variety is well adapted for home use, for shipping and for canning. It is smooth, symmetrical in shape, has few seeds and is attractive in color. Both early and late strains have been developed. For the home garden the Ponderosa or Beefsteak is popular.

GYPSITE—(decomposed Gypsum)

Authorities claim that GYPSUM will unlock other elements already present in the soil and make them available as plant food. Therefore, GYPSITE will increase the yield of practically all crops and also prevent the dropping of fruit.

Call or write for information.

WHITE STAR PLASTER CO., Los Angeles, Cal. 701 Lankershim Bldg., Third and Spring Sts.

WHY ALLOW NOXIOUS WEEDS AND GRASS TO GROW? KIL-WEED

Will eradicate them. Conserve the plant food they use. One gallon trial order, $2.50. Write for particulars.

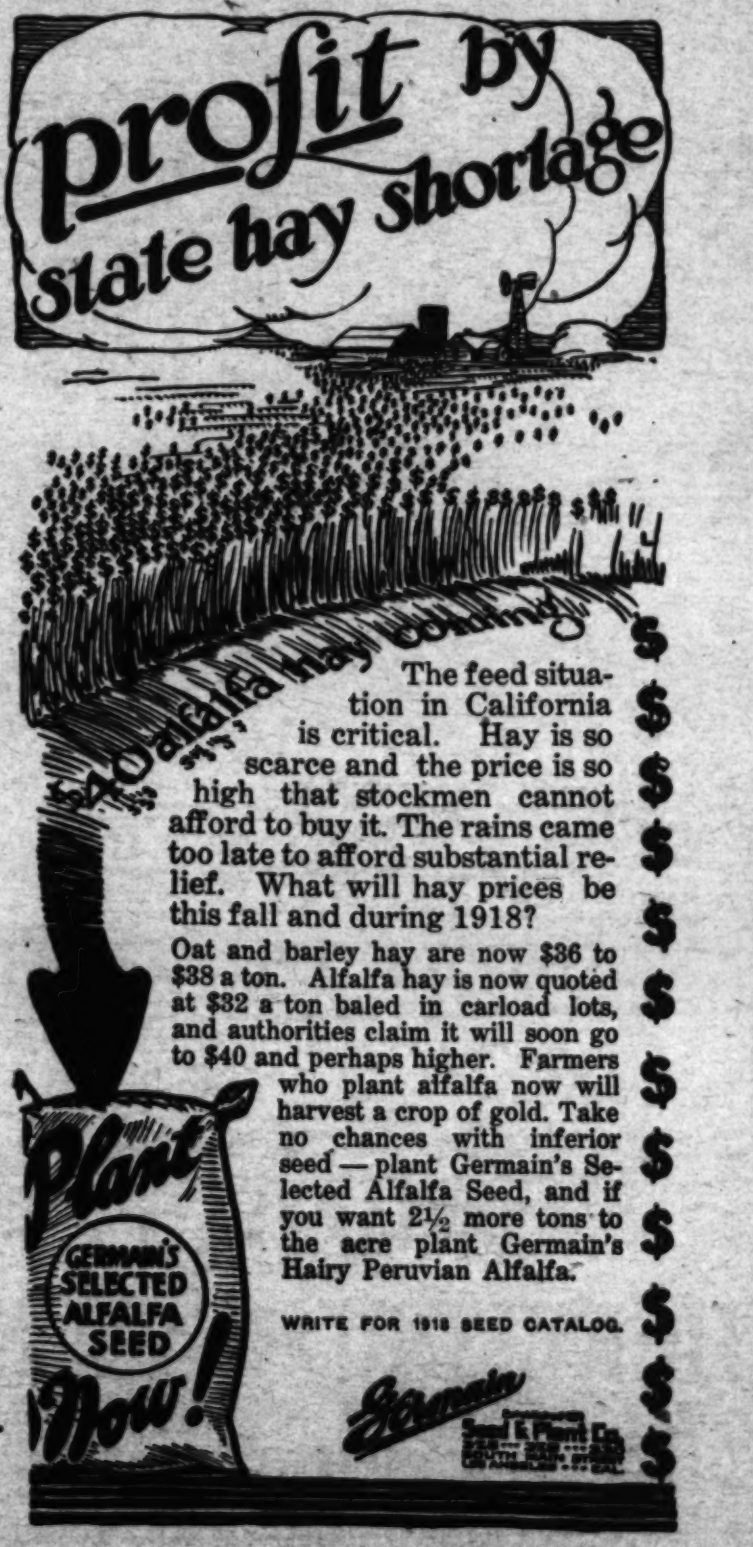
KIL-WEED COMPANY, Sacramento, Cal.

BEVERLY HILLS NURSERIES

Beverly Hills, Cal.

Largest and Most Complete Stock of Ornamental Trees and Shrubs in California.

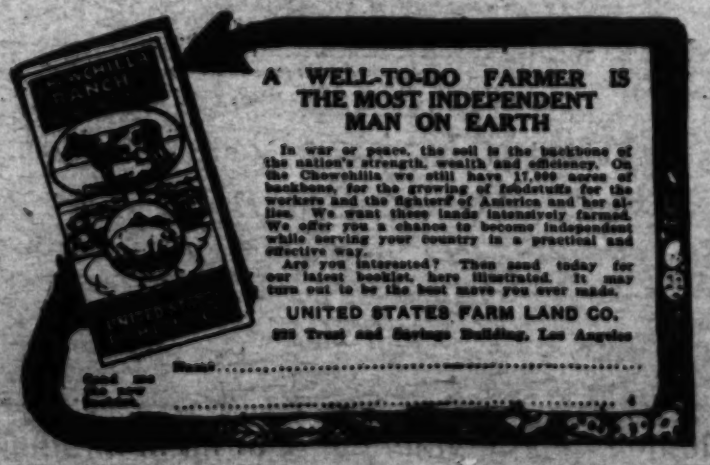
Trees Shipped by Mail or in Carload Lots.



The feed situation in California is critical. Hay is so scarce and the price is so high that stockmen cannot afford to buy it. The rains came too late to afford substantial relief. What will hay prices be this fall and during 1918?

Oat and barley hay are now $36 to $38 a ton. Alfalfa hay is now quoted at $32 a ton baled in carload lots, and authorities claim it will soon go to $40 and perhaps higher. Farmers who plant alfalfa now will harvest a crop of gold. Take no chances with inferior seed — plant Germain's Selected Alfalfa Seed, and if you want 2½ more tons to the acre plant Germain's Hairy Peruvian Alfalfa.

WRITE FOR 1918 SEED CATALOG.



HORSELESS FARM AGE AT HAND PREDICTION OF MANUFACTURER.

PREDICTING that Southern California will be one of the first localities in the United States to do away entirely with horses for farm work, because of the ideal conditions existing here for the use of tractors, J. B. Bartholomew of Peoria, Ill., president of the Avery Company, who has spent a vacation of several weeks in Los Angeles, gave some interesting figures last week on the growth of the tractor industry. So impressed is he with the possibilities of this territory that he has given up a number of weeks to the study of local conditions, and, as a result, will immediately commence the manufacture of a special type of motor cultivator for the use of California bean and beet growers. On these he hopes to be able to make deliveries to C. S. Anthony, local Avery agent, in May.

"Our factories at Peoria, employing 3500 men, expect to turn out 14,000 tractors in 1918," said Mr. Bartholomew. "These will be in six sizes, selling from $650 to $4100. We believe thoroughly that before many years, very few horses will be used for farm work in this country, and we are endeavoring to make a size and type of machine to suit any conditions.

"When we consider, in fact, that hundreds of thousands of horses have been replaced with automobiles and trucks; and further, that thousands more are being displaced by tractors, it is difficult to understand why horses and mules should now be higher in price than they have ever been before. There can be only one answer, and that is that there is a shortage of horseflesh—a big decrease in their number. I breed registered draft horses on my own farm, but there has not been a horse worked in my cornfields for two years. In the great Percheron breeding districts in France, it is a rare sight to see a registered mare at work. The breeders have learned that it is impracticable to work brood mares because it always means a small percentage of colts. Therefore, I am surprised to hear of breeders advocating the purchase of draft mares instead of tractors. But aside from that question, there are not enough horses nor men to do the farm work called for in Uncle Sam's programme for greater production; Mexico, alone, would take every available horse not required in the United States. The Mexican government, incidentally, has recently ordered 200 machines from us.

"In view of these conditions, I feel sure not only that the tractor has come to stay, but that we are entering upon an era of tractor use and manufacture such as was undreamed of two years ago. In spite of the fact that the tractor business has behind it some of the greatest failures of any industry; in spite of the various types invented and marketed; in spite of the freaks and the wildcat schemes, the industry is going to assume tremendous importance. Unlike the automobile industry (and I say this without malice, as I am also interested in the manufacture of automobiles) there is involved a question of food production, not 'joy-riding.' The sales records of the tractor manufacturers are a striking illustration of the growth of the business. From December 1 to March 16, 1917, our tractor sales totaled $3,765,554. During the same period in 1918 they were $10,407,114.

HEAVY FOREIGN TRADE.

"We have made heavy shipments to the Allied nations since the war began; there are 350 of our tractors in France at the present time. Sales have been large in Canada and England. We recently received an order for 400 of the 12-25 and 18-36 sizes from the Italian government.

"Our grain separator business has also grown rapidly the past few years, especially in the smaller sizes, indicating that the coming of the tractor, combined with other conditions, has popularized the individual ownership of threshing outfits. I believe that the farmers would be better off if they would follow the old system of hiring a custom threshing outfit moving from farm to farm, and pay a good price for the work. Yet the trend of the trade is away from this system.

"Owing to government protection, the implement and tractor manufacturers pulled through the past winter with less loss and grief than many other manufacturers, but we were forced to shut down for several days during the fuel-saving period, and it was only when we showed the officials that we had to burn two cars a day of coal to keep the plant from freezing up and two and one-half cars when running to capacity, that we received permission to continue work on 'heatless' days."

KEEPING THE FARM TRACTOR AT WORK.

In the general interest and enthusiasm which has prevailed in connection with the use of the tractor for field work, it is easy momentarily to lose sight of its broader sphere of usefulness.

It has been estimated that the average tractor is in use for plowing and cultivating only about 25 per cent. of the time. Although it has the advantage over the horse of "eating" only while at work, the interest on the investment goes on just the same, as well as some depreciation, and it is better to keep the machine at work when possible. There is any amount of belt work on the average farm for which the tractor may be profitably used, although the economy for such use depends upon the nature of the work and the size of the machine; the man who attempted to run a churn with a big seventy-five would probably be questioned as to his sanity. However, the small tractor may be economically used for a number of light chores, such as grinding feed, sawing wood, pumping and shelling corn.

Many power farmers have rigged up a line shaft, with pulleys, so that several operations may be done at once, thus conserving fuel.

As the number of silos in California increases, the tractor will be more and more in demand for the grinding and elevating of ensilage. The small threshing outfits now on the market have been largely popularized by the tractors which are used to run them.

E. I. Crook, Southern California representative of the C. L. Best Company, reports the delivery of five 40-H.P. Best tractors in Los Angeles for the week ending March 30.

For Sale—Farm Machinery.

IMPLEMENTS AND RANCH SUPPLIES. SAMPLES AND slightly used; 4 doors, large stock. Liberal credit. Save 50 per cent on some. No interest. ABBOTT & COMPANY, INC. The Yellow Front. Established in 1892. 113-115 South Los Angeles Street.

For Sale—Engines.

SEVERAL NEW AND SLIGHTLY-USED ENGINES. ABBOTT & CO., Implements. 113 S. Los Angeles St.

NOTABLES INVITED.

Promising an attendance of over 20,000 people on the closing day of the tractor and implement demonstration which will be held at University Farm at Davis, April 17 to 20, Eugene Smith, business manager of the State Dealers' Association, which is promoting the exhibition, has issued personal invitations to Herbert Hoover, United States Food Administrator, and D. F. Houston, Secretary of Agriculture, to be present and address the people. He has also written Senators Phelan and Johnson, requesting that they urge the invited officials to attend.

A patriotic note will prevail throughout the four days, and it is pointed out that such an exhibition is of especial interest at this time when the nation is bending every energy towards increased production.

TRACTOR MEN MEET.

The regular monthly meeting of the Southern California Tractor and Implement Dealers' Association was held in this city on April 5th. The northern association has extended invitations to the southern membership to attend the big tractor demonstration to be held at Davis this month and a special car will be at the service of the guests. Questions of mutual interest will be taken up in a joint meeting of the Northern and Southern California memberships at the time of the demonstration.

Tractors today are busily at work on almost every type of job, which formerly depended on live stock, and in addition are doing the work of many stationary engines. It is generally conceded that if the tractor is properly handled, field work can be done at about one-fourth the cost of horses or mules. Weather conditions at times require a vast amount of farm work in a very limited time: Stock can only work to advantage a few hours a day, and in many cases, to provide for an emergency, the cautious farmer has kept more horses than actually required for his work. It is contended by tractor manufacturers, that animal power is the least efficient in the world.

Because of the extremely dusty conditions prevailing in most tractor work, the modern tractor manufacturer is giving special attention to protection of all parts from dust. On most tractors, also, some contrivance is used to remove the dust from the air consumed by the engine cylinders. If the intake is not thus protected, the fine dust drawn through the carburetor to the cylinders, mixes with the cylinder oil and forms a gritty paste, causing rapid wear on piston rings, cylinder and crank shaft bearings.

H. P. Goodling, general manager of the A. B. Farquhar Company of York, Pa., one of the oldest threshing machine concerns in the country, spent last week in Los Angeles, where he has again closed a contract for the building of a special line of California bean threshers for Arnott & Company. Some of the machines for the season of 1918 will be equipped with wind stackers, which will save the labor of two men.

Weeds waste moisture and plant food. And they're not even pretty.

Dixon & Griswold
P & O PLOWS
Farm Implements and Wagons
146-148 N. Los Angeles St., Los Angeles, Cal.

BEST TRACKLAYER TRACTORS
TRACKLAYER
E. I. Crook, Southern Cal. Dealer
256 S. Los Angeles St., L. A.

$95 to $250 PER MONTH
Skilled Auto Mechanics Machinists, Ignition Experts and Tractioneers Earn Big Pay. 64-Page Catalog Free. R. J. COLES, Chief Tractor Instructor, NATIONAL AUTOMOTIVE SCHOOL, 813-15 S. Figueroa St. Los Angeles, Cal.





The Autocar Excels in the Orange and Lemon Groves

Mr. Lee C. Pitzer, Sunkist orange and lemon grower, who operates his Autocar in his groves at Claremont, Cal., says: "I haul 100 boxes of lemons out of my groves to the packing house, a distance of six miles, round trip, making the total distance, allowing for loading and unloading, in one hour. The Autocar has given me satisfactory service in my groves as the wheel base is only 97 inches, allowing me to make turns at each row of trees without cutting up the grove."

For information on the Autocar in YOUR line of business address or see

THE AUTOCAR MOTOR TRUCK
AUTOCAR SALES & SERVICE COMPANY OF CALIFORNIA

SAN FRANCISCO 128 Fremont St. | LOS ANGELES 10th and Main Sts. | FRESNO 901 Eye St. | SAN DIEGO 124 East C St.

MILK GOAT ONE FAMILY PET THAT PAYS STEADY DIVIDENDS.

THE desirability of keeping milk goats as the means to securing an economical home-grown milk supply at this critical time, when every household is asked to be as nearly as possible self-supporting, is appealing to more and more families in Southern California.

There are few private homes in the section which could not arrange for the maintenance of one of these adaptable small food producers. Wherever a garden and a few chickens contribute to the menu a milk goat, properly handled, will make her corner pay. A case is reported where a goat lived for twelve years on a six-foot tether and produced so well that at the end of that period she was giving a gallon of milk upon coming fresh.

It is not advisable, of course, to restrict any animal so closely unless it is entirely unavoidable, but the illustration shows the possibilities of successful goat management on small space. Where possible to have a runway at least for a part of the time, this is advisable, but empty-lot pasturing with goats on tether is practical and is good conservation, as well.

With careful management, the doe can be fed almost entirely from the garden and will add materially to the yield of the garden, since goat manure is the very finest fertilizer, a point worthy of consideration in these times of high-priced commercial fertilizers. Milo maize, now being so highly recommended by agricultural authorities for a garden grain, can be grown readily enough in this locality by even the amateur back-lot farmer, and can be used in part as a substitute for grains it would be necessary otherwise to purchase. Beets furnish a palatable and nutritious food well worth raising to convert into milk, and all vegetable tops, when clean, are relished.

Without doubt a well systematized average kitchen garden could be made to support a milk goat in addition to the family, though it is well to be certain that Nanny has enough appetizing food at all times if she is to be a profitable investment. Her appetite is rarely large, but she is often decidedly particular and somewhat over-nice in her tastes, despite the popular tin-can diet theories. In reality there is no animal so fastidious and she will fairly starve rather than eat food not wholly clean and sweet and untouched by any other animal.

Foremost in her list of needs is companionship. A goat is so dependent upon the society of others of her kind or of human friends close by that she will often literally fret herself sick and refuse to eat if taken from home and kept alone. No dog could make a more devoted pet.

They are interesting, intelligent animals and are invariably beloved playmates of children fortunate enough to be their owners. No thrift lesson could be more pleasantly profitable for the children in average homes than the care of such a utility pet.

HEREFORD MEN TO MEEA

There will be a great concentration of cattlemen interested in pure-bred Hereford cattle at the University Farm at Davis, April 8, 9 and 10. The pure-bred Hereford sale, which will be one of the features, will take place on Wednesday, at 1 o'clock. At 10 o'clock a.m., on the same date, the Pacific Coast Hereford Cattle Breeders' Association will hold its first annual meeting for the election of officers and the transaction of general business. Tuesday night, April 9, there will be a Hereford banquet at which addresses will be delivered by the prominent eastern Hereford men who are coming out to attend the Hereford sale.

Secretary Kinzer, of the association, John Letham, well-known writer on Hereford topics, and some of the leading breeders will attend the meeting. Dean Duke of Likely has donated a Hereford heifer to be sold at the Hereford sale for the benefit of the Red Cross.

On April 8 and 9, the range cattlemen interested in the use of the national forests for grazing will also meet at Davis. An interesting programme has been arranged for this meeting. Many of those attending the Davis meeting, it is understood, plan to attend the big shorthorn sale at San Francisco, April 11th.

The man who grows more food adds to the wealth of the world; the man who grows dollars may be adding only to his own wealth

IMPERIAL VALLEY FAVORS PIT SILOS.

BRAWLEY—Pit silos are being constructed generally in the Imperial Valley in preference to the ordinary stack silo. They have been found by Farm Advisor Sullivan to be the cheapest and best under ordinary circumstances.

The pit silos prove impracticable under but two conditions: first, where the water table is too high; second, when it is impracticable for one man to fill the silage bucket and drive the hoisting team, unless the bucket holds enough feed at a filling to feed all the cows.

A pit silo to hold 100 tons of feed can be constructed for from $150 to $200, while a silo built of staves or metal or erected above ground, of the same capacity, will cost from $300 to $400.

To construct a pit silo of 100 tons' capacity, a circular trench six to eight inches wide and eight inches deep is dug, with a diameter of fourteen feet outside measurement. This trench is filled with concrete and, when it is set, is dug six feet deep on the inside. The sides are then trimmed and plastered with two to three coats of cement. The last coat should be richer than the others to get a smooth finish.

When this has set, the builder goes six feet deeper and plasters again, until a depth of thirty feet has been attained. A pit silo fourteen by thirty feet will hold 100 tons of feed.

A silo means that two cows will share the feed now barely keeping one. When thirty or forty tons of sweet sorghums can be grown on one acre, as has been done in many places in California during the past year, and when dairymen must pay $6 to $8 per cow for pasture, the value of a pit silo is evident.

Under the silo system, in a twelve-months growing season, three cows may be kept on two acres, it has been found.

WHAT'S THE ANSWER?

A Sacramento Valley sheepman writes: "We are continually being asked to increase our flocks and speed up the production of wool. Yet I have now on hand my entire last year's clip of wool. Being able to store it, I refused to accept one offer I received just after shearing, which was considerably under the existing market price. Since that time, however, I have offered it for sale and have approached several buyers for bids, but in every case have received the same answer: namely, that there was no market and that they did not care to make any bid. I can continue to hold on to it, but in the meantime am doing some thinking. If there is really a world shortage of wool (and I believe Uncle Sam knows what he is talking about) if the tailors really are paying a third more for their goods; if the government needs enormous quantities for uniforms, then why is the market so quiet when you have some wool to sell?"

BIG PRICE FOR BOAR.

Mayhews Leader VI, a Butte City ranch Berkshire boar, has been sold to E.J. Barker of Thorntown, Ind., for $1000. This is the third Pacific Coast bred Berkshire of this family that has sold for a fancy price. The sire of Mayhews Leader VI, Grand Leader II, was sold by A. B. Humphrey of Escalon to a Pennsylvania breeder for $3000. A brother of the Butte City boar was bought by Mark Requa from the university farm, for $1500.

A TERM EXPLAINED.

As commonly used the term "visible supply" applied to an agricultural food commodity means the stocks at primary interior points, plus the amount on the lakes, rivers and canals, plus the stocks at principal export points. It is an approximate measure of supplies actually in sight and moving through trade channels, and does not include the amount which has not yet left the farms or the areas in which produced.

REACH AGREEMENT.

In Utah the beet sugar factories and farmers have come to an agreement on the price of sugar beets. The factories will pay $9 a ton and 50 per cent. of any advance in the price of sugar over $7.45 (wholesale) per hundred weight. Contracts already signed between farmers and beet sugar factories in Colorado indicate there will be an increased acreage.

In 1913, Europe produced 43 per cent. of the world's sugar; since then she has had other engagements.

HOLSTEIN MAN IN ARMY.

James W. McAlister, Jr., of the Holstein firm of McAlister & Sons of Chino, has received word that his brother, Harold McAlister, of the same firm, is now stationed with the Medical Corps of the National Army at Camp Lewis, Wash. The young soldier is well known in Holstein circles, having written extensively for various live-stock publications.

When live stock is a factor on the farm, make every field hog-tight and sheep-tight; have thoroughly good permanent pastures; grow leguminous crops; build a silo; and keep only pure-bred males. These five things are absolutely essential in the economical production of live stock. Of course, this programme calls for some labor and expense, but the permanent condition of prosperity in the sections devoted to live stock production is proof of the good profit derived therefrom.

While the highly specialized farm represents the possibility of great profit, it also represents the possibility of heavy losses on account of the tremendous fluctuation in production, and consequently in prices, of the products of intensive farming. In the greater portion of the country the great mass of farmers must gain their livelihood from the ordinary field crops and the common types of live stock.

HEREFORD CATTLE SALE
BY THE PACIFIC COAST HEREFORD CATTLE BREEDERS' ASSOCIATION,
UNIVERSITY FARM, DAVIS, CAL.
WEDNESDAY, APRIL 10, 1918.
This offering will be made up of about 45 females and 40 bulls. All western bred. Consignors to the sale—Cazier & Sons, Wells, Nevada; H. H. Gable, Esparto; W. J. Bommerly, Woodland; D. O. Lively, Mayfield; Dean Duke, Likely; Sinan Newman Co., Newman, California.
FRED REPPERT, Auctioneer.
Write for catalogue to: D. O. LIVELY, 217 Hobart Bldg., San Francisco, Cal.

NEVADA HEREFORD RANCH
REGISTERED HEREFORD CATTLE
Breeding Stock For Sale.
See our offering at Hereford Sale,
DAVIS, CALIFORNIA, APRIL 10th
JNO. H. CAZIER & SONS CO., Wells, Nev.

McALISTER & SONS
Breeders of Registered Holstein Cattle
Bulls For Sale at All Times
Terms Given if Wanted. CHINO, CAL.

EXPERT LIVE STOCK AUCTIONEERS
RHOADES & RHOADES Col. Ben, A. Rhoades and Harold B. Rhoades, Auctioneers. **TO THE PUBLIC**
Our live stock auction ads. will appear in the Auction Page of the Sunday Times. Don't fail to look for several large auction sales published there.
COL. BEN A. RHOADES.

WE MUST REDUCE OUR HERD
Your Opportunity to Buy
Pure Bred Berkshires
That are guaranteed producers.
One of our sows produced more than $1500 worth of pigs in two years.
Several sows will farrow during May.
START RIGHT—BUY THE BEST.
Every hog is either registered or entitled to immediate registry.
SEVERAL GOOD SOWS at $75
They are easily worth $100
Write
SIERRA MADRE RANCH,
Lancaster, Cal.
OR CALL
Room 1, Second Floor, Times Building
First and Broadway, Los Angeles, Cal.

TAGUS
DUROC JERSEY
Home of
CALIFORNIA DEFENDER,
World's Champion Boar.
Special Offer
$100 each for his sons
(Swine Department)
Pacific States Corp.
Tulare, California
H. C. Merritt, Jr., Mgr.

FOR SALE
1000 one and two-year-old
SHROPSHIRE RAMS
By Imported Canadian Sires and Pure-bred Ewes.
For further particulars call or address:
C. E. BARNHART, Suisun, Cal.

Duroc Jersey Hogs
at Ireland
Ranch at Owensmouth
City Office 1219 Brockman Bldg.
Creamer and Ireland,
Proprietors.

Save Your Hogs

Raise Your Hogs and Cattle at a Profit
Assist Nature by Feeding
ECONOMY STOCK POWDER
A general conditioner, a worm expeller and a disease preventive.
Send for our BOOK on LIVE STOCK, FREE.
ECONOMY HOG & CATTLE POWDER CO.
HEARST BLDG. SAN FRANCISCO, CAL.

PLANT THEM NOW
A SPECIAL OFFER OF GOOD THINGS FOR YOUR SUMMER GARDEN

CALIFORNIA CATTLE BREEDERS PAY TRIBUTE TO SHORTHORN.

BY DAVID J. STOLLERY.

AS A RESULT of the large numbers of cattle of poor quality imported into California, and the necessity for their grading up, the Shorthorn has been, and is, greatly appreciated in this State. His ruggedness of constitution, adaptability to varying conditions and remarkable prepotency have caused his fame to spread, and one can go to but few places in California, or for that matter, throughout the world, which do not pay tribute to the valuable characteristics of this great breed.

The writer was very much interested in hearing B. O. Cowan, at the Shorthorn breeders' meeting at Sacramento during the last State Fair, describe how an unregistered Shorthorn bull was led behind a wagon all the way to California from the East, in '49 or thereabouts, and used with such favorable results on cattle in the vicinity of Marysville that his impress was observed for very many years. In 1857 the first importation of registered Shorthorn cattle into California was made by W. D. M. Howard, consisting of the bull "Orion" and three cows. These cattle were the nucleus of what afterwards became one of the greatest herds in the history of the State, while most of the large ranges have derived benefit from the use of "Howard" bulls.

Robert Ashburner was strongly identified with the breeding of Shorthorns a quarter of a century ago, while the names of Glide, Gibson, Hawkins and Foster will live in California shorthorn history.

There is little doubt that the future of the cattle business in California is assured. During the past few years an impetus has been given Shorthorn production within the State as the result of the large numbers of new men entering the field of cattledom and the increased demand for pure-bred bulls. If the average cattleman using scrubs could only be made to realize the vast benefit that would ensue by the use of pure-bred males, there would be such a demand that the breeders would be unable to supply it.

It is often interesting to observe the comments of some of the onlookers when "show" cattle are being exhibited at our fairs, as frequently it would almost appear as if the show animals were being viewed as monstrosities, which it were impossible to emulate, whereas, as a matter of fact, it is a comparatively simple thing to produce high-quality cattle if proper foundation stock be secured and due diligence observed in feeding and caring for the cattle. Is there any more worthy or interesting occupation than that of mating animals in the endeavor to produce a superfine production?

Practically every great breeder of Shorthorns has started in a small way, with one or two cows, and by care and attention to the business, with here and there a touch of genius, has achieved success. I have just read of a boy, 15 years of age in Arkansas, who, mating a full bred bull with a scrub cow produced a steer which, at eleven months of age, weighed 950 pounds and sold for $200. Incidentally, it might be mentioned that the sire was a Shorthorn.

MILK SITUATION IS COVERED IN REPORT.

Increased production and consumption of milk are both strongly urged by the committee appointed by the United States Food Administration to study the milk problem. The committee's report, now completed, deals with production, distribution and food value of market milk and discusses the factors which contribute to the building up or discouragement of this important industry.

On prices paid producers for milk largely depends the extent to which calves are raised for maintaining the future milk supply and also the movement of labor from dairy farms to cities, it is pointed out in the report. "If the price of milk is too low," the report says, "too few heifer calves are raised and cows may be slaughtered. The immediate effect may not be noticed on the milk supply, because the reduction in production may be offset by the smaller amount consumed by calves. A reduction in calves tends to increase the amount of milk available for two years. . . . The shortage or excess of milk does not come immediately following too low or too high prices, but usually comes two or four years later. The prices of dairy products are too low and if too few cows are raised in the entire country, or if too many cows are slaughtered, there is no way to correct the error in less than about three or four years."

The best way to stimulate immediate production and the raising of heifers, the committee holds, it to encourage the largest possible consumption of milk and other dairy proudcts, and the largest possible export of condensed milk, butter and cheese to the Allies. "We are looking ahead a year at a time for our wheat supply; we need to look at least three years ahead for our dairy supplies," says the report.

The committee declares that if consumers would be more careful in returning milk bottles a form of waste contributing to the cost of milk distribution would be eliminated. Repeal of superfluous laws regulating the sale of milk is recommended, the committee urging every locality to make its rules simple, thus reducing all unnecessary costs of milk production and distribution. The report concludes with these recommendations:

1. That increased production of milk be encouraged; (a) as measure of national safety for the present; (b) as a measure of national vitality for the future, the future being bound up in the welfare of children.

2. That consumption of milk should be increased because:

(a) A greater consumption of it in cities will result in a better development of the physical condition of the city population, where consumption is 112 quarts per capita, as compared with 288 on the farm.

(b) Increased consumption will encourage production.

(c) "If the country is to be protected against nutritive disaster, every possible step must be taken to educate the people to a realization that, though they may do without meat, they should still have milk." —[Rose and Brewer.

(d) Skim milk and buttermilk should be made available for city consumers.

(e) It is of fundamental importance that the milk supply should be not only maintained at its present status, but that more milk should be made available for children.

BIG SHORTHORN SALE.

The first spring sale of Shorthorn cattle will be held at the Sales Pavilion, No. 478 Valencia street, San Francisco, Thursday, April 11, at 1 p.m.

Under the auspices of the California Shorthorn Breeders' Association, a large number of fine bulls, for range and breeding herds, as well as cows and heifers of high quality, will be offered for sale under the hammer. Col. Fred Reppert will preside as auctioneer.

A large attendance is expected from all over the Pacific Coast and Northwest, and it seems certain that some interesting price records will be hung up, because of the constantly increasing interest in the Shorthorn breed in this territory.

ADOPT THAT PIG NOW!

Not only will the members of the Los Angeles County Farm Bureau buy Liberty Bonds this year, but they are being urged by the directors and the farm adviser to raise one or more liberty pigs as well. On account of the high price of grains, the number of hogs in the county has dropped alarmingly, just at the time the government is asking for an increase in hogs in order to take care of the needs of the army and navy and our Allies. In order to restore the hog population to and above normal as soon as possible, every member of the Farm Bureau will be given the opportunity to sign a pledge to raise one or more liberty pigs. Farmers who have sows to farrow this spring, which they are forced to sell on account of lack of feed, are urged to communicate with the farm adviser in order that the Committee on Hog Increase may place these animals with farmers who have feed and thus prevent their being sent to the slaughter-house. It is considered as patriotic to raise a pig this year as to buy a Liberty Bond.

WILL BUY SWINE.

H. H. Braly, vice-president of the Janss Investment Company and manager of the Conejo ranch, left last week for Omaha, where his plans include the purchase of more pedigreed swine for the Conejo herd and where he will also make arrangements to enter the Hampshires and Duroc Jerseys from the ranch herd in the Omaha Live Stock Show. The Janss Investment Company plans to have a large exhibit in the California Liberty Fair Show, which will be held in Los Angeles next October, and to the governing commission, of which Mr. Braly has been appointed.

WHERE TO BUILD DAIRY.

Wherever possible the cow stable should be on high ground with good natural drainage. Poultry houses, hog sheds, manure piles or surroundings which pollute the stable air and furnish breeding places for flies should not be near the cow stable. The silo may be connected with the stable by a feed room, but it should be shut off by a tight door. This is convenient and also prevents silage odors in the stable except at feeding time. After the silage has been fed, the stable can be thoroughly aired before the next milking period. An ideal site for a barnyard is a south slope which drains away from the stable. If the barnyard is inclined to be muddy, it should be improved by drainage and by the use of gravel. A clean yard is a great help in keeping the cows from becoming dirty with mud and manure.

A wider use of cheese as a substitute for meat is being urged by the Food Administration.

FIRST SPRING SALE OF

Short-Horns

UNDER AUSPICES OF

California Short-Horn Breeders' Association
Will be held at Sales Pavilion,
478 Valencia Street, San Francisco,

on Thursday, April 11, 1918, at 1 p.m.

Bulls for the range—Bulls for registered cows—Cows and heifers of quality—All animals tuberculin tested. For Catalogue apply to

California Short-Horn Breeders' Association

320 Sharon Building, San Francisco, Cal. FRED REPPERT, Auctioneer.

Hopland Stock Farm

HOPLAND, CAL.

Consigns to the Short-horn Sale two heifers and a bull, sired by Right Choice 282951. Both heifers bred to a grandson of Sultan's Lost. Breeders of Grand Champion cow Sacramento 1917.

San Francisco Office, 226 Southern Pacific Building.

PACHECO CATTLE CO.

Have Consigned to the

Calfornia Shorthorn Breeders Sale

IN

San Francisco on April 11th, the following:

Three yearling bulls—one son and two grandsons of True Dale. Three yearling heifers—one daughter and two granddaughters of True Dale. True Dale is the chief herd bull of the Pacheco Cattle Co. and has proven one of the most potent improvers of the breed ever brought to California. He was sired by Double Dale by Avon Dale, and he by Whitehall Sultan, probably the three greatest breeding bulls ever produced in America.

The get of sire of True Dale have won every time shown—at Sacramento in 1916 and 1917 and at the Portland International, 1917.

PACHECO CATTLE CO.

C. N. HAWKINS, Mgr. Hollister, Cal.

CARRUTHERS FARMS

SHORTHORNS

We are offering sixteen head in the

(SHORTHORN SALE, APRIL 11, 1918.)

Several show cattle are included, among which is the outstanding Mayflower 20th, winning Junior yearling heifer at New York and Columbus. Will sell safe in calf to our herd bull, County Glory.

Also a roan 2-year old Missie bull, half brother to Count Glory. This is one of the best bulls ever offered for sale in California.

CARRUTHERS FARMS, MAYFIELD, CAL.

San Francisco Office,
Hearst Bldg.

PAICINES RANCH

Will Consign 4 Head to the

Shorthorn Sale, April 11, 1918

MILK GOAT ONE FAMILY PET
THAT PAYS STEADY DIVIDENDS.

IMPERIAL VALLEY
FAVORS PIT SILOS.

THE desirability of keeping milk goats as the means to securing an economical home-grown milk supply at this critical

Foremost in her list of needs to compensate fully A goat is no dependent upon the society of others of her kind or of human

BRAWLEY—Pit silos are being constructed generally in the Imperial Valley in preference to the ordinary stack silo. They have been found by Farm Advisor Sullivan

HOLSTEIN MAN IN ARMY.

James W. McAllister, Jr., of the Holstein firm of McAllister & Sons of Chino, has received word that his brother, Harold McAllister, of the same firm, is now stationed with the Medical Corps of the National Army at Camp Lewis, Wash. The young soldier is well known in Holstein circles, having written extensively for various live-stock publications.

The Times
Illustrated Magazine
of
The Far-flung Southwest: "Land of the Setting Sun"



LOS ANGELES, APRIL 7, 1918. "LIBERTY UNDER LAW. MAGAZINE SECTION.



Dear Mother:—
As I'm sitting here to-night
By the camp fire's flickering light
I am thinking of your words
in days gone by.
Yes, the right will surely win.
In this conflict we are in
Bringing peace on earth
again, bye and bye.
Your Loving son
Howard.

14 Pages
T—3 PAGES.

id Freedom

VS.

ES

BLOW.

Points

aults

attacks were
by Wood, on
The War Of-
ired all their
ines opposite
of Hebuterne.

ccessfully re-
d resulted in
e guns,
positions cap-
k attempted
by broken up

us early this
position and

wed their at-
and Britis-
r in the day
e announced

ad gained a
y a counter-

unday of the
n, according
ters tonight.

born bank of
h, succeeded
this evening.

Make gains
h-En-Santerre
unication is

PLANT THEM NOW

A SPECIAL OFFER OF GOOD THINGS FOR YOUR SUMMER GARDEN

DAHLIAS

SURPRISE COLLECTION NO. 1—36 splendid roots, including the very choicest Cactus, Paeony Flowered and Decorative varieties, each one a gem, many of the varieties, which if bought separately would cost you 50c each. An ideal collection for a large garden. Strong roots which will give you an abundance of fine summer flowers.

Delivered to any address for $7.50

SURPRISE COLLECTION No 2.—24 of our choicest Dahlias. A collection suitable for a medium-size garden. Fully equal in quality to the foregoing.

Delivered to any address for $5.00.

SURPRISE COLLECTION NO. 3.—12 superb Dahlias, each a different variety.

Delivered to any address for $2.50.

SURPRISE COLLECTION NO. 4.—6 elegant varieties. Just enough for a small size garden. Sufficient to furnish you with an abundance of flowers for your table throughout the summer and autumn.

Delivered to any address for $1.50.

PELARGONIUMS
(LADY WASHINGTON GERANIUMS)

Our collection of these is probably one of the finest in the United States. For planting near the sea coast or in sections where high temperatures prevail, these plants will give you unbounded satisfaction. The following collections include our very finest varieties. Strong plants from 2½-inch pots.

SURPRISE COLLECTION NO. 1.—24 varieties. A collection of unexcelled quality. Each one different and carefully labeled. The complete set of 24 for

Delivered to any address for $3.50.

SURPRISE COLLECTION NO. 2.—12 superb sorts, including varieties which are distinct in color. Each one different.

Delivered to any address for $2.00.

SURPRISE COLLECTION NO. 3.—6 choice varieties, selected from amongst the very best.

Delivered to any address for $1.00.

VERBENA
"CRIMSON KING"

The largest flowered Verbena in existence. Just the thing you need to fill that empty parkway or to create a brilliant patch of scarlet color in a bed in your lawn. Individual flowers enormous in size. Color deep, glorious scarlet. Strong pot grown plants, delivered to any address

Six plants 60c
Twelve plants $1.00

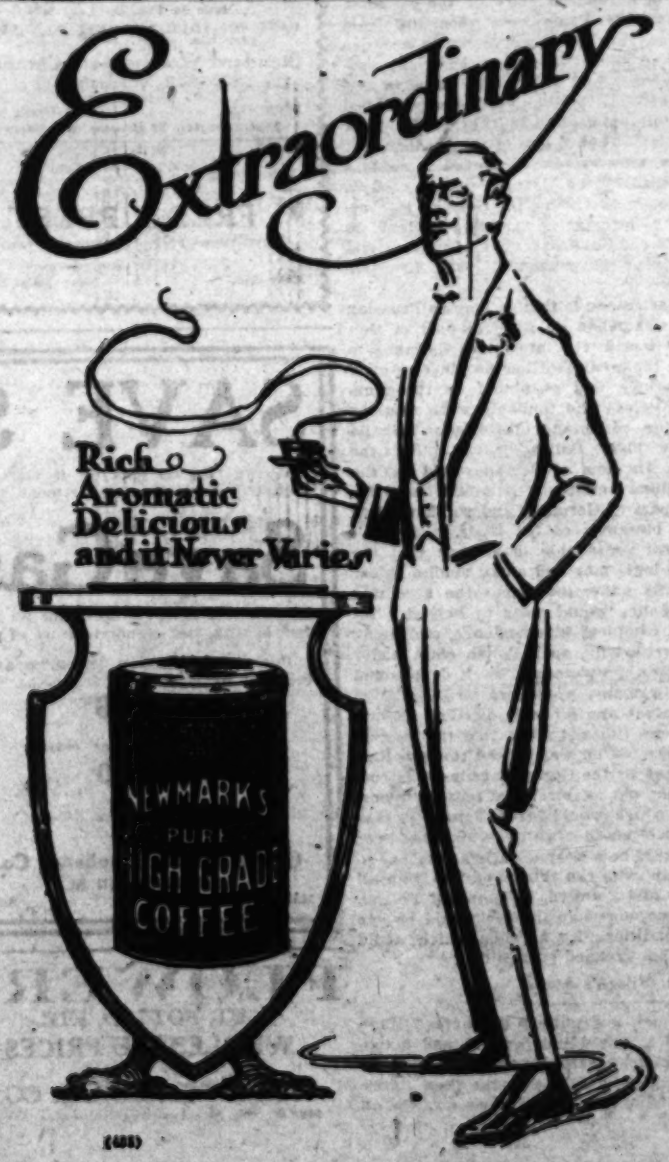
Do not forget our Floral Department.

"Say it with flowers."

Howard & Smith

Ninth and Olive Sts., Los Angeles.
Nurseries, Montebello. Main 1745—Home, 10957.





(481)



Approximately 5lb Sanitary Sealed Pkgs.

Great Western Mills
Los Angeles.

CALIFORNIA.

And our expanding Pacific Empire, acknowledged seat of a sensuous western civilization and of a coming mightier commerce.

Los Angeles Times—Illustrated Magazine

HARRY CARR, EDITOR.

Twentieth Year. Volume XIV, No. 14.

Average Sunday Circulation for Feb., 1918, 124,475. Average Sunday gain over Feb. 1917, 11,306.

No Neutral Nations.

AS THE struggle between democracy and despotism develops, neutrality ceases to exist. The issue has grown greater than any nation or group of nations. The war started over a single assassination; but that proved to be only the match that kindled a great conflagration, for the reason that the fuel for the conflagration was already gathered. The assassination was not a cause, but a pretext.

In the beginning there were a number of neutral nations, the United States among them. In the dispute between Austria and Serbia this nation was not interested; but when it became a question of asserting American rights or abandoning the seas to an intolerant world power, this country elected to fight rather than to flunk. The issue was clear a year ago and it is not obscure today; it is a question whether the law of might shall supersede that of nations. If might alone makes right, then this country is in the wrong. If might alone makes right, then international law does not and cannot exist. If the sword is the only arbiter of justice, then constitutions and treaties are indeed but scraps of paper. These questions are vital to every people. If the right of the strongest is the only law of nations, then the national life of little peoples is at an end and nations, like wolves, must begin to hunt in packs. When issues of such magnitude are at stake there can be no neutral peoples.

Dead Issue Revived.

NATIONAL prohibition has become more than a thorn in the side of the Democratic party in a number of Eastern States; it is an open wound from which the party organizations are slowly bleeding to death. The corner-stone of the Democratic house was formerly State rights; the Democrats have always asserted that police powers are purely State functions, and the fate of the national prohibition amendment hinges not upon the liquor question but upon that of State sovereignty. The old-line Democrats, following the lead of Henry Watterson, insist that the question of prohibition is one that each State must settle for itself, that one State should not be bound by the action of some other State or States.

There is no disputing that the war has proved a powerful impetus to the cause of prohibition. Using grain for the manufacture of liquor is rightfully regarded as an economic waste. If the question of States' rights had not been raised there is little doubt but that the requisite three-fourths of the States would have approved the prohibition amendment; but the new turn taken by the prohibition discussion is in favor of the "wets."

The liquor interests have suddenly become ardent champions of the doctrine of State rights and it has been observed that new editions of the writings of the ante-bellum Democrats are appearing. The works of John C. Calhoun, most brilliant of the State rights advocates, are now widely advertised. There is, of course, a reason.

Moral Delinquents.

LEWIS EINSTEIN, member of the American Embassy at Constantinople in 1916, has written a book remarkable for its revelations concerning the Armenian massacres that have taken place during the last two years. The subject is an old one to readers of The Times; but Mr. Einstein opens new vistas in telling of the sangfoid with which the massacres were conducted by the Turks.

As one reads his experiences the question rises as to the moral point of view of the Turks as a people. When a day was set aside for the Armenian massacres the whole civil population seemed to rejoice in it. He relates the story of a Turkish lady of the higher classes who was traveling past the scene of one of the massacres. A guard offered her a revolver, suggesting that she might desire to take part in the day's sport. And the woman took the weapon and killed one of the Armenians as coolly as though she had been shooting a rabbit or quail.

Such calloused indifference to human suffering and human life reveals a moral delinquency hitherto unsuspected. Turkey is low indeed in the scale of human progress and there will be much to do after the victory for democracy has been won on the battlefield before these populations will be safe for democratic government.

Confidence.

"ILS NE PASSERONT PAS!" For three years that motto has been the watchword of the Western Front. It was first used by the French in the battle of the Marne; it became immortalized in the defense of Verdun and it has since been adopted by the English and Americans. By constant repetition it has burned itself into the soldier's brain and it expresses a confidence whose resisting force is greater than a buckler of steel.

Alexander and Napoleon recognized alike the value of confidence to a soldier. Gen. Foch, holding the French center at the Marne, received from another division commander on the second afternoon of the battle a communication asking whether the battle was lost. He made the now historic reply, "A battle is lost when the commanding officer thinks it is lost. Our position is improving every hour." Yet at that time both wings of his division were being crushed and his own indomitable confidence alone held the center.

Confidence is as necessary to a soldier as discipline; the will to hold a position is half the battle. On the second day of the great German drive before Cambrai the British troops were tactically beaten; but the very conviction of every one in line, from the division commander to the stretcher bearers, that the British line must hold at the third trenches, that it could not be broken, proved a barrier against which the German flood lashed itself to a bloody foam, only to break as the tides break on a rock-bound coast and to recede. Food and ammunition are necessary for our Liberty Army, but let us not forget that the most valuable part of each soldier's equipment is confidence. It is the psychology of victory.

Shots from the Magazine.

Russia has ceased even to be a geographical expression.

Go to Russia, thou slacker, observe what peace without victory means and be wise.

Give Rumania a chance and she will show what a treaty of peace signed at a sword's point is worth.

Even China woke from her thousand-year slumber long enough to indite an ultimatum warning the Bolsheviki to keep out.

A Sammy reports from the front that dodging minenwerfers is much less risky than it used to be dodging jitneys on Broadway.

Capt. Roosevelt has an honorable wound to disprove the rumor that his unit was not permitted inside the danger zone. To his logic there is no reply.

Even Secretary Baker is rising to the occasion. He told the French reporters that "a visit to France at this time is a pilgrimage to the shrine of patriotism."

When Germany went to the hat on the Western Front two commanders succeeded in getting men on bases; but the Crown Prince came up in a pinch and obligingly struck out.

Pacifists will doubtless be happy to know that the menace of enemy air raids on the Atlantic coast is so remote that the public service companies of New York alone carry $50,000,000 insurance against such contingencies.

To understand the importance of a principle one must study its application; to get the German idea of democracy one must read the treaties which she forced upon Russia and the little nations on her eastern frontier.

Bulgaria asks for a referendum in the provinces occupied by her during the war. Inasmuch as she has put the civil populations to the sword and seized the choice lands, the vote would only show the triumph of successful perfidy.

Arabian Night No. 1002.

BY TED TAYLOR.

"AND lived happily ever after," concluded Scheherizade, setting a style that has been the standard closing for fanciful narrative ever since. Then "Sche" lay back on her silken cushions and rang languidly for a highball. "Now, Sult, old boy," she said, regarding him through half-closed eyes, "that's the thousand and oneth tale I've told thee. Send the stenographer home and let's call it a night's work."

"Stop not now, dear Sherry," pleaded the Sultan. "Tell just one more."

Scheherizade put her hand politely over her mouth. The Sultan always said her yawns were charming. Then she spake as follows:

"Hear, then, O Sultan, the tale of 'Princess Ah There and the Black Slave:'

"In the year of the Christian god 1918 (Allah is the Prophet of Prophets,) in the city of Los in the kingdom of Cali, dwelt the beautiful Princess Ah There. She was slender, as graceful as a swaying palm leaf. When she tripped along the broad way of the shops, she left a path of trampled hearts behind. Her eyes were darker than kohl. Her lips were redder than the crushed pomegranate. Her face was lovelier than the young moon.

"'Allah be praised for his handiwork,' said the tradesmen, one to another. 'Indeed lucky is Some Guy.' And they went about their business rejoicing.

"As for her betrothed, the Prince Some Guy, he lavished many purses daily on rich gifts and swell spreads for her. And milk and honey flowed freely at the cabarets. Truly, this was before the days of the Caliph Hoover.

"'Ah, my loved one,' he told her one day. 'Tomorrow I shall surprise thee with something that is as rare and precious as Mahomet's Koran, as unheard of and wonderful as the white-winged auk.'

"'What is it? What is it? Oh, do tell me now!' exclaimed the Princess, hopping up and down and displaying two rows of teeth that the Dentifrice people would pay a king's ransom to photograph.

"'No, no,' laughed the Prince. 'Wait and be surprised.' And with that Ah There had to be content.

"The next day the Princess Ah There went as usual for her bath of rose water. Then she tripped homeward, wondering what new extravagance the Prince had planned for her delight.

"Suddenly she found her way blocked by an enormous Black standing with outstretched arms on a square tablet of iron. The tablet was studded with rivets and bore a Talisman inscribed upon it, which may be translated as Bakerironworks.

"The Black stamped his foot three times, making a noise like thunder, and at the sound the tablet opened disclosing a deep pit. From the opening arose a second Negro, blacker and larger than the first. A wooden cask was by his side.

"'Oh,' thought the Princess, 'My surprise!'

"'Tell me, O Black,' she addressed the first Negro, 'Art thou not the slave of Some Guy, and does not that cask contain rich silks and plate of precious metals?'

"'No, indeedy, ma'am,' replied the Black. 'This heah barr'll don't 'tain no silk or plates. It suttinly is precious, though. Potaters fetches a scandl'us price nowdays. Ah ain't no slave, neither,' he added, somewhat scornfully.

"'I should say not, with those riches,' thought the Princess as she stepped daintily around the opening and hurried on to the palace.

"There she found awaiting her a basket woven of gold and secured by a bar studded with diamonds. She gave a squeal of delight and a wiggle of joy, and opened the basket at once.

"'Oh!' she said with delight. 'That darling, generous Prince! It's just the surprise he promised. He shall have a million kisses.'

"And she gazed in the basket, where, reposing safely on a cushion of pale blue jeweler's cotton, fresh from the farm of the Prince Some Guy, was a lovely, extra select ranch egg.

"'I shall have a poached egg for my luncheon,' announced the Princess Ah There of the city of Los, of the kingdom of Cali.

"And this is all to the story of Princess Ah There and the Black Slave."

Just then the palace clock struck ten, and as the lights immediately went out, we will do likewise and leave the royal couple to themselves.

BROWNIES.

If a man has too much iron in his blood he may turn to steel.

Know of a man so stuck on himself that he struts in his sleep.

Thrift stamps will help stamp kaiserism out of a troubled world.

When lovely woman stoops to folly, 'tis time for man to scoot, by golly!

Some women are never perfectly happy unless they are perfectly miserable.

Leaves have their time to fall but fall never seemed to know when it was time to leave.

Women are not so blamed smart. Only about one in five knows how to put up her own hair.

Even if a woman has the best husband on earth it is no sign that she will meet him in heaven.

Nothing in the world speaks with more authority than a woman who has had three husbands.

What is wanted in this world is a brand of religion that would make a man eager to pay his taxes.

When it comes to fighting for democracy Uncle Sam appears to be the capable party who can go it a loan.

If Billy Sunday can convert Chicago he ought to be able to put out hell with fifty feet of garden hose.

There are trees in America that have been here 3000 years. They must have brought their trunks with them.

The circus men are complaining at a dearth of freaks in this country. Possibly they haven't combed the District of Columbia as thoroughly as they might.

They want photographers in the aviation corps. Most of the photographers appear to be busy making pictures of girls who are undressing for the benefit of the Red Cross.

Jack o' Dreams.

(A Song of the Destroyer Service.)

Moonlit seas break to the breeze
And a silver sail blows by,
Like a fairy boat on dreams afloat,
To melt in the starlit sky.

My thoughts go back through spindrift-wrack
Where my heart has lingered long,
Through swaying spars from silent stars,
The winds sing a soothing song
Of home and love, 'til the skies above
And the shimmering sea below,
As if by choice, seem a living voice
That follows wherever I go.

In tropical night, by phosphorous light,
These dreams have come to me
Where porpoises leap in the gleaming deep
Of the calm, equatorial sea—
To the gales that blow with a blinding snow
'Til the shrouds are laced in sleet,
And my heart grows warm in the icy storm,
That scatters the straggling fleet.

The seas we roam that you at home
Need fear no vandal foe,
Though we sail to France or sail by chance,
Back home our dreams will go.
Grey shapes show grim in the half light dim
And the fleet hides every light;
Where the moonbeams glint there is no hint
Of a hidden, merciless might.

Though submarines may lurk unseen
Our course is always true,
Though death may lurk behind the murk
We challenge it, for you.

Getting Even.

"Yes," said the bride of a week, "Jack tells me everything he knows, and I tell him everything I know."

"Indeed!" rejoined her ex-rival, who had been left at the post. "The silence when you are together must be oppressive."—Puck.

The Sweeny Diamonds.

(CONTINUED FROM PAGE SEVENTEEN.)

pulled up at another, where he rang a bell and was admitted by a sleepy gentleman, who bade him enter when his surprised eyes saw who was knocking him up at 6 o'clock a.m.

"Mike," said Sweeny, "I want you to do a job for me—now—quick!"

And Sweeny whispered to Polack Mike the tale of Kid Randall's infamous behavior. The transom thief nodded, rubbed his hands; he had a score of his own to settle with the Kid, for Hortense had refused Mike with little consideration. He dressed rapidly, and he and Sweeny made for the Randall home. Coast-to-Coast waited around the corner; Mike let himself in with a skeleton key. For some ten minutes Sweeny waited, then Mike joined him.

"Nothin' doin'," he reported. "The Kid ain' got home yit."

Sweeny bit his nails a moment, the sensitive nails of his calling, then thanked Mike and dismissed him and ran to another house, hard by, and roused out Gilly Cool, a pickpocket of parts. To Gilly he rapidly made explanation and suggestion. Gilly slid into his clothes, came out, and began to leisurely stroll up and down the block where Kid Randall lived. Again Sweeny took a vantage position, this time where he could peep down the length of the street without being himself observed by any one traversing it.

For hours Sweeny waited and Cool patrolled. Then, shortly after 9 o'clock the natty Kid turned into the avenue and swung toward his residence.

Cool hastened to intercept him, tossed him a pleasant good morning, made a plausible explanation for being about so early, took the Kid's equally plausible and equally unfounded one for the same, held him for some five minutes of intimate conversation on a matter of no importance, then wished him a pleasant sleep and went along. The Kid had disappeared into the house when Gilly reached Sweeny, who stretched forth anxiously.

"Not a chance," said Cool, "I went in ev'ry pocket the good lookin' rat had in them tailor made rags o' his'n. If he nicked the stones he planted 'em somewheres—they ain' on him now, that's a cinch."

Sweeny thanked him, and, with head bowed in thought, strode off. On and on he rambled, then stopped to light a cigar. He looked up. He stood before the establishment of Jake Lapinsky, ostensible pawnbroker, fence in chief to the profession.

A deep look crossed the face of Coast-to-Coast Sweeny. He pondered a moment, then entered.

"Hellow, Coast," Lapinsky greeted him. "You got somedinks for me? I didn't know it you was away on a trip."

"No, I ain' puttin' up no junk today, Jake," said Sweeny. "I'm a cust'mer this mornin,' not a p'ducer. T'day is my daughter's birthday, see? An' I wanna buy her a ring or somethin'. Got any reg'lar stuff in—no bum leavin's, now—I want a blaser what a lady can wear."

"Have I got stuff!" excialmed Lapinsky, seeking to appear hurt. "I chust got it in some this morning from—vel, never mind from who—but it's A nummer vun merchandise. Vait—I bring him."

Lapinsky shuffled behind a counter and began to lay on a velvet spread numerous diamonds in numerous settings. From afar Sweeny recognized the dinner ring and guessed that a certain one of the several handsomely studded solitaires was the one his beloved girl had worn through the few hours of her faith and happiness.

Sweeny made a show of examining a few of the pieces. Then he said:

"Nice goods, Jake. But I tell you what. What do I know about what a girl might cotton to? I might think one o' them is nobs an' Hortense might say it wasn't smart or it wasn' the lates' style in jaw'lry. So I guess I'll bring her in herself an' let her pick, see?"

"Better you take it now this one or that one, becus fine staples like these they don' last long."

"Hold 'em for me—the lot. You know you can't t'row me down, Jake."

"Aw right," yielded Lapinsky, reluctantly. "But make it soon, huh?"

"Sure."

And Coast-to-Coast Sweeny hurried home. The women had fallen asleep. Sweeny went upstairs and unlocked a door. Out of an iron chest he took some nickeled instruments which he stroked fondly as he laid them into an inconspicuous bag of black leather that might have been a lawyer's brief-fold. Clutching this by its handle he slipped down and out of the house, and repaired to the home of Alibi Alf Morton, his assistant and protege.

Alf was dumfounded when Sweeny laid his proposition before him.

"Right here—in town?" he exclaimed.

"Betcha. It ain' no crime for to cop what belongs to you. I could go in the courts an' get it, becus stolen prope'ty goes back to the legal owner. But I don't like them round-about an' underhanded way o' gettin' stuff an' doin' things. Lapinsky locks up at 9 o'clock; we're in there by a quarter past, you an' me; in ten minutes we got my Hortense's headlights—that's all, mind you—an' that's the works, see?"

"Whatever you says, boss," agreed Alf.

At about 9:15 o'clock that evening Sweeny and Alf let themselves in through a back window of Lapinsky's, touched off a load in the cracks of the burglar proof safe, skillfully got to the trays, found and replevined the two rings and the lavalliere, slipped away, separated.

Coast-to-Coast walked into his home. His wife, worried at not having seem him all day, and grieved over many happenings, came toward him. He reached into an inner pocket, came forth with glistening baubles, dropped them into his wife's hand.

"There's Hortense's grimcracks," he said.

"How'd you get 'em?" asked Mrs. Sweeny anxiously.

"Honestly. A dog-gone sight more honestly than they was took from here. Where's the girl?"

"Out. Out with—with—"

"Not with that rat, Randall.

Mrs. Sweeny shook her head up and down.

"He come here tonight an' he give her a song an' dance—said he was hard up an' owed Lapinsky for the engagement ring an' other junk. He promised to keep business out o' the family after this, an' she—well, when a girl's in love she's out of her mind, ain't she? Didn't I believe all you told me before we was married? Didn't I believe you was a trav'lin' man?"

"I never touched you for what you had on you, did I?"

"No. You was always up an' up with me that way, Sweeny—I'll tell that to the world. But what can we do about it? Hortense forgive him. We got to stand for it."

"She can marry him or she don' have to," said Coast-to-Coast Sweeny, as he sank, exhausted and deeply affected, into a chair and began to take off his shoes. "But as long as I live that left-handed ganoff can never come in my house. An' that goes!"

"But," pleaded the soft hearted mother. "If Hortense can call it square—well, then we can. It was her he friaked, not you."

"It ain't that so much," said Sweeny, with feeling. "Diamonds is diamonds. But a guy what'll pull off a touch in this here town where the chief is as right as this guy is with us—well, he can't never again sit at no table wit' Coast-to-Coast Sweeny!"

[Copyright, 1917, by Jack Lait.]

Germany's Cruelty to the Poles.

(CONTINUED FROM PAGE TEN.)

with Americans when they were fighting for their freedom. Is there an American to whom are unfamiliar the names of the two Polish heroes who fought in the ranks of your Revolutionary army, Taddeus Kosciuszko, who planned out and built the famous fortifications at West Point, which, at that time, were considered impregnable, and Pulaski, who died on the battlefield of Savannah?

These assertions of the Russian Poles proved to be correct.

Russia Holding out Hand to Poland.

As soon as the hateful dynasty of Romanoffs was overthrown, and the voice of the Russian people made itself heard, Russia was unanimous in expressions of sympathy to Poland and promises of an independent Polish state. Too late have the luckless Legions realized their blunder. Their refusal to bring an oath of fidelity to the Central Powers caused repressions and finally the Legionists were disarmed and put into detention camps.

After all these sad experiences which Poland had in the past with her Teutonic neighbors, the Poles are skeptical. "They are not deceived and never have been deceived by the formal pronounciamentos with which the Central Powers have set up the new Polish state." (James C. White, in the November Free Poland.)

Right after the proclamation regarding the new Kingdom of Poland was made began the recruiting of Poles for the German army, but the recruits did not come. The Polish nation was not deceived this time.

And how large would be that proposed Kingdom of Poland with a Hohenzollern or a Hapsburg on the throne? Would it include all ethnographical Polish provinces with an access to the sea—an absolutely necessary condition for a free development of the new state? Oh, no, both Austria and Germany were to keep all the Polish territories, which were under their heel before the war, and that part of Poland which belonged to Russia before the war alone was to become a Polish kingdom, under German protectorate. That means, Poland still divided into three parts, still oppressed, still under the continuous dread that in some future war the Poles again might be forced to become Cains.

What Poland Wants.

We want a united, independent Poland. Freedom is the birthright, not of every individual alone, but of every nation just as well Poland has suffered long enough.

Prince von Buelow, Bismarck's successor said, "Whenever two races meet on the same soil, one has to be the hammer, the other the anvil."

We do not want to be the anvil any longer. And there is no danger of the future Poland ever aspiring to become the hammer. The tolerance and inaggressiveness of Poland in the past offer sufficient guaranties. With the exception of very few instances in the earlier period of the Polish history, the territorial growth of Poland was accomplished by friendly unions and treaties alone.

On the other hand, Poland, if given a chance to become independent, after having learned what the German domination means, will be checking more effectively any German plans of territorial expansion eastward, than Russia, which possibly will be split into many independent states and, which in the past knew Germany almost exclusively as a friendly neighbor, and often ally. And finally, independence and unity are two essential conditions for a normal, economic growth of Poland.

It is true that, in spite of the inhuman treatment the Poles were receiving from Prussians, they were faring better economically than under Russian or Austrian domination, but why? Bismarck says in his Memoirs;" "Give the people a soft bed and a full stomach; and they won't think too much." This is one of the reasons, but the plan miscarried. It proved a success in the case of the German people though, so that even Nietzsche, the German idol, accused the Germans of "yielding supinely to the commands and exactions of clumsy and unintelligent government." (H. L. Mencken.)

Another reason is that as long as Prussian Poland was made an integral part of Germany, it was in the interest of Germany to increase the wealth of her province, even if that province was populated by those ungrateful Poles, who foolishly were refusing to see the advantage of German Valhalla over the plain Polish heaven. But the poorer a kingdom of Poland would be, the more willing and ready it would be to become a part of Germany and so share with her the blessings of the Gods.

Is it not reasonable to assume that the Prussian logic may run along similar lines? It is easily understood what the accepting of such policy would mean to Poland. Not having a complete independence, and being small territorially, such Polish state under the German protectorate, as it is planned now by Germany, would not be in position to counteract any schemes directed against its welfare. I do not doubt that the terrible devastation, which was spread through Russian Poland by the German armies, was conducted not out of strategic reasons alone. A peace which would leave Europe in constant fear of another world's war in the near future would be a very unsatisfactory one to any human, who can think and feel with all humanity and a united, independent Poland, with a free access to the sea would be one of the conditions for a peace which would exclude that dreaded possibility.

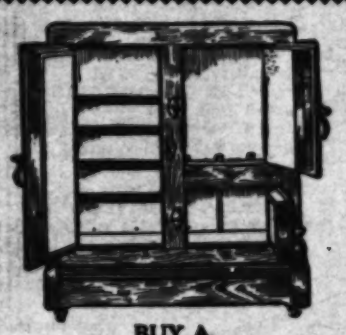
President Wilson's Stand.

"Statesmen everywhere are agreed there should be a united independent and autonomous Poland," said President Wilson on January 22, 1917. He was the first statesman to define in a clear precise way the attitude of the Allies towards the Polish question.

By taking the open stand and by skillful phrasing of his message, President Wilson made the use of evasive terms impossible for other allied governments, and at present "Statesmen everywhere are agreed"—even if possibly they were not before.

It is useless to emphasize the moral value of the President's message to the Poles, who at that time between the tantalizing offers of Germany (even if the Polish nation knew them to be false) on one side, and the apparently indifferent attitude of the Allies on the other, were on the verge of despair. Now they know that their intuition and their sympathies did not mislead them when they refused to accept the promises of Germany and decided to thrust their lot with the Allies. They know also that when the longed for peace comes—it will be a just and lasting peace.

And "there can be no lasting peace so long as races are oppressed, if those races possess the endurance and the spirit of the Poles."



BUY A GURNEY REFRIGERATOR AND SAVE.

Save Food, Save Ice, Save Money.

GURNEY refrigerators are made from the best materials obtainable. They have been sold for over thirty years and are being used by tens of thousands of families all over the United States and Canada. The GURNEY is one of the most satisfactory refrigerators to be had for the reason they look the best, last the longest and give the most economical and efficient service a refrigerator can give. Before you buy your refrigerator, investigate the GURNEY.

Made in Fon Du Lac, Wis.

CALL ON YOUR NEAREST DEALER and let him show you a Gurney.

Standard Woodenware Company,
828-30-32 Traction Ave.,
Distributors.
Main 414. Home 60681.
Manufacturers of Brooms and Baskets.

We carry a full line of Gurney Refrigerators

FRED LIPPERT
Furniture and Household Goods
2425 North Broadway
East 358. Near Daly Street

SAVE $

This we can do for you if you will visit our used stove department.

Save Gas

The Detroit Jewel is noted for its perfect baking, and economical use of gas.

Perfect satisfaction is our guarantee, and we have them as low as

$18.75

Copper Coil Water Heater

$11.00

Liberal Terms on Stoves.

Gas & Electric Appliance Co.,
639 South Hill St.
Main 8883 A3773

FLOWERS
CUT, POTTED, ETC.
WHOLESALE PRICES
We ship anywhere.
YAMATO FLORAL CO.
808 W. 6th St., Los Angeles, Cal. A3973.

CALIFORNIA.
And our expanding Pacific Empire, echoed each beat of a sensuous western existence.
Election end on a coming nightfor
Commerce.
Los Angeles Times

Arabian Night No. 1002.

BY TED TAYLOR.

higher classes who was traveling past the scene of one of the massacres. A band of fered her a revolver, suggesting that she might desire to take part in the day's sport. And the woman took the weapon and killed one of the Armenians as coolly as though she had been shooting a rabbit or quail.

Each callousness indifference to human suf-

ND lived happily ever after," coda as usual for her both of food water. Thus ended Scheherazade, selling a style she tripped homeward, wondering what new



FRIENDS, well-be
days when the
ever known in t
Europe everyone ha
the battles to such a
most impossible to
anyone to any subje
the conflict. Even
over many things w
would command atte
pity; and pity 'tis '
This is the reason
ticed the death of
first dean of Yale
office for a quarter
was appointed emer
The Eagle's attent
by a cousin of the
Mrs. Florence Bent
at No. 219 West
geles. This lady h
Eagle for fifty years
school building in th
pupil, a young girl
of bright mind, do
itual. His investiga
into close touch wi
friend, with whom
a battle on the right
Irrigation Congress,
Austin Fowler of N
street, Los Angeles,
of Dean Wright in Y
graduating in 1869.
There are so man
geles and so many
the Great Southwes
Eagle he would be
to these men of "



HONOR FLAG

OF THE

THIRD LIBERTY LOAN

AWARDED BY THE UNITED STATES TREASURY DEPARTMENT TO EVERY TOWN SUBSCRIBING ITS QUOTA

Supplement to The Times April 7, 1918

Published by arrangement with the United States Treasury Department

See Other Side

THE LANCER

SO MADAME MELBA, prima donna of the siren voice, has been made Dame commander of the British Empire by direct decree of King George. It is a pretty compliment, a mark of empire gratitude for a lady who has raised $1,800,000 for the Red Cross by personal effort. But all the same, it is a decided innovation—the title was specially created for her—and one is interested to know whether it is portent with future distinctions for the fair sex. Already there are murmurings wherever women are gathered together demanding suitable recognition for services rendered and a system of new military titles for females is being advocated with no uncertain voice. In fact, it is quite obvious that femininity is casting a covetous eye on masculine titles and when Serbia started the trouble by creating Madame Stobart, the Englishwoman, a major in recognition of her tireless Red Cross services, the idea took tangible form.

It has always been claimed that a large part of the popularity of the Salvation Army accrued from the military titles lavishly distributed among the workers, male and female, all the way from "General" Booth to "Major" Barbara.

And in democratic America there has always been a glamor in a title. As the only way American girls could get one, outside of the women's clubs, was by marrying the thing, the piece de resistance of matrimonial plums has always been at least a naval or military lieutenant, and-preferably how the thing is going to limit matrimonial selection when the ladies wallow in titles on their own account. How can a modest lieutenant dare aspire to the hand of a female major? And how, oh, how could a Dame Commander condescend to a mere colonel. Just as though social barriers are not difficult enough already. At a recent dinner at the Maryland a certain major was called upon to play haughty condescension with what grace he could muster because his hostess had dared to invite a sergeant-major to the same party, albeit said sergeant-major had seen three years of service, was a college graduate, and boasted two wound stripes. Everybody felt so sorry for the major—dear chap, so good of him not to make a scene about it, don't you know. And how the wives of the sergeant and the major glared at each other. It is too awful to imagine their feelings had the titles been their own. And we all know how a frowsy little duchess can patronize a mere knight's lady in England, be the knight's lady ever so radiant and charming.

* * *

The Marseillaise.

It is really rather remarkable to see an American audience voluntarily rise to its feet for the French "Marseillaise." Time was when they could not even be made to stand for "The Star Spangled Banner" and "My Country 'Tis of Thee" much less for any foreign national anthem. It took an arduous month or two of being "in the war" before either of their own national anthems could engender this mark of patriotic respect. But now bless you, they are so effervescently on the qui vive that they will stand up heartily for "Annie Laurie" or "My Little Brown Jug" in their taut anxiety not to be deficient in respect, and sit down with sheepish disgust when some hyste joeringly points out their mistake.

But there is something about the "Marseillaise" that caps all other national anthems for vigor, for swinging buoyant marching time, for the stirring rhythm of a country that the average voice cannot hope to reach, essentially a tune of the people for the people that everybody can sing and everybody can march to. And to think it was written by a dying man in a garret, sick and starving, hopeless, friendless. For all the meager records of its author's ("De Lisle's) life spell disappointment and defeat. Yes, the "Marseillaise" is the very living soul of France, even unto death.

* * *

Shackled Words.

I see H. L. Mencken is making a plea for the emancipation of the word "overt" in the New York Sun. Poor old "overt" is forever shackled to "act" in the public mind. It is never allowed to seek fresh pastures and mingle democratically. But overt has many fellow sufferers. There are "pristine" and "precocious," for instance, which find themselves shackled to the company of "youth," and "prominent" that is always getting itself mixed up with "citizen" and "clubwoman" and "society leader," poor thing. "Efficiency," of course, is having a horrid time in the compulsory company of "German," and as for "charming" it spends a dastardly existence in the frothy society of brides and debutantes and hostesses. Poor "salubrious" must positively hate the sight of climate, and "errant" be sick to death of knights. And think of the ignominy of Persia and Angora being forever associated with carpets and cats. And Siam with twins and Borneo with wild men. As for poor "driven," it spends a chilly time coupled with snow, and how "busy" must yearn to get away from bees. "Inimitable" is coupled to "manner" for life, and "flutelike" can never sever its unholy connection with "voice."

* * *

Big Girls and Little Girls.

If masculinity is really yearning for gentle femininity and clinging vines it will have to pay more attention to the big girls. It is your Junoesque, tall, buxom young women that yearn to nestle and snoogle, who reek of sentiment and gentle submission. It is her six-foot damsel that longs to be kitand frisky, who craves to be petted stroked and played with.

And it is the petite, piquant, little bits of women who are as hard as nails, who yearn to be masterful and bossy, practical, efficient and all that sort of thing. The gazelle eyed little women can be veritable archtyrants and have wills of iron. The comic papers are all wrong, it isn't the big buxom women who are the rampant feminists, the compelling suffragettes—not on your life—it is the little women, the perky little cocksparrows with daintly little ways and coy little glances and knowing little nods that hold adamant views on women's rights and rule any roost they happen to get into.

But the big girls, they are all soft sentiment and yielding sweetness, adoring docility and blushing shyness. And a cruel Fate demands of them a dignity and decorum all foreign to their natures, while the little women snatch the adoring beaux from under their very noses. As sure as you find a man who has had the gumption to take a big girl to wife, you know he is a petted, pampered darling at home, notwithstanding the comic papers' weakness for depicting a husband-nagger as big and swarthy and muscular. In real life you will find the henpecked hubby has a mere slip of a woman for his tyrant "a-nagging of a fellow what is six foot four and her only four foot three."

But then men don't really want sentimental docility and it isn't good for them when they get it. Wise old Dame Nature knew what she was doing when she formed those rabid little tyrants in petite, engaging form—man is ever deceived for his own good.

Lush Laconism.

Stock speculator's tipple—Mar-gin.

Too many toots make a man destitute.

A couple of horns don't make the moon full.

Would you call a pony of brandy a spirited animal?

The highball isn't always an antidote for low spirits.—[Boston Transcript.

The Sweeny Diamonds.

(CONTINUED FROM PAGE SEVENTEEN.)

pulled up at another, where he rang a bell and was admitted by a sleepy gentleman, who bade him enter when he surprised him by the statement that he was a detective and had been shadowing him for the last two days. He was then shown into a room where he found Sweeny and Mr. Alton in conference. Sweeny had told Alton the story of the diamonds, and Alton had agreed to pay him $5,000 for the return of the gems. Sweeny had also told Alton that he had been shadowed by a detective, and Alton had sent for the man to see what he knew about the matter. The detective told Alton that he had been employed by Mrs. Alton to watch Sweeny, and that he had reported to her that Sweeny had been in the habit of visiting the house every night for the last week. Alton then told the detective that Sweeny had been employed by him to get the diamonds back, and that he had succeeded in doing so. Alton then paid the detective his fee and dismissed him. Sweeny then told Alton that he had left the diamonds in a safe deposit box in a bank in Los Angeles, and that he would get them and bring them to Alton's house that night. Alton then told Sweeny that he would be stripped down and out of the house, and repaired to the home of Ahhi Ah Morton, Mr. Morton's assistant and protege.

All was deathly still when Sweeny had entered the house of Morton, and he had no difficulty in finding the room where the safe was located. Sweeny had been informed by Alton that the safe was a combination safe, and that the combination was known only to Morton. Sweeny had also been informed by Alton that Morton was in the habit of working late at night, and that he would probably be found in the room where the safe was located. Sweeny had been informed by Alton that Morton was in the habit of working late at night, and that he would probably be found in the room where the safe was located.

Sweeny had



Little sketch of the departed dean as dear in memory to everyone who attended that institution noted for sound learning ever since it was founded long before George Berkeley, Bishop of Cloyne that distinguished Irishman, who loved America in its earliest years of undeveloped ever his books to Harvard College. There are be- tween 300 and 400 members of the Yale Club in Los Angeles and the number is

THIRD LIBERTY LOAN

The Honor Flag of the Third Liberty Loan is awarded by the United States Treasury Department to every town in the country which sells its quota of Liberty Bonds in the present campaign. Every town which wins the right to fly this Flag will have its name inscribed on the State Honor Roll under a State Honor Flag to be unfurled at the State capital. The results in each state will be indicated on a national Honor Flag which will be raised in the Treasury Department in Washington and remain there permanently.

When you buy a Third Liberty Loan Bond you will receive a window emblem bearing your name and a reproduction of the Honor Flag. Paste the emblem in a window of your home or place of business.

What are Bonds of the Third Liberty Loan?

They are an investment in the United States of America. They are a direct promise to pay back with interest the money that you invest. This promise of the United States is the safest investment on earth.

The difference between $100 tucked away in your home and $100 invested in Third Liberty Loan Bonds is that if you keep the $100 in cash, at the end of the year $100 is all you have, but if you buy a $100 Bond of the Third Liberty Loan, at the end of the year you have the $100 Bond and the interest.

Why You Should Buy Liberty Bonds

Because our sons and our neighbor's sons are making our fight abroad. Victory depends largely on whether they are supplied with sufficient guns, ammunition and other necessaries to win, and their condition upon returning depends upon the care which is taken of them in and behind the lines. It is up to us to supply money for the sinews of war and every comfort that can be given our fighting men. They offer their lives for us and our country. We are asked only to lend our money to our government. Could we do less and remain true to ourselves, our country and our flag?

CALIFORNIA.
And our expanding Pacific Empire, ... edged sent of a generous western ... illation and as a coming mighty ... commerce.

Los Angeles Time... Illustrated Maga...

HARRY CARR, EDITOR.

Twentieth Year. Volume XIV, No...

Average Sunday Circulation for Feb., 1918...
Average Sunday gain over Feb. 1917...

No Neutral Nations.

AS THE struggle between democr... despotism develops, neutrality ... to exist. The issue has grown great... any nation or group of nations. T... started over a single assassination; ... proved to be only the match that ki... great conflagration, for the reason t... fuel for the conflagration was alread... ered. The assassination was not a... but a pretext.

In the beginning there were a nu... neutral nations, the United States ... them. In the dispute between Aust... Serbia this nation was not interest... when it became a question of a... American rights or abandoning the ... an intolerant world power, this ... elected to fight rather than to flun... issue was clear a year ago and it is ... scure today; it is a question whet... law of might shall supersede that ... tions. If might alone makes right, th... country is in the wrong. If migh... makes right, then international law d... and cannot exist. If the sword is t... arbiter of justice, then constitutio... treaties are indeed but scraps of ... These questions are vital to every ... If the right of the strongest is the o... of nations, then the national life o... peoples is at an end and nation... wolves, must begin to hunt in packs. ... issues of such magnitude are at stak... can be no neutral peoples.

Dead Issue Revived.

NATIONAL prohibition has becom... than a thorn in the side of the ... cratic party in a number of Eastern ... it is an open wound from which the party ... organizations are slowly bleeding to death. ... The corner-stone of the Democratic house ... was formerly State rights; the Democrats ... have always asserted that police powers are ... purely State functions, and the fate of the ... national prohibition amendment hinges not ... upon the liquor question but upon that of ... State sovereignty. The old-line Democrats, ... following the lead of Henry Watterson, in... sist that the question of prohibition is one ... that each State must settle for itself, that ... one State should not be bound by the action ... of some other State or States.

There is no disputing that the war has ... proved a powerful impetus to the cause of ... prohibition. Using grain for the manufac... ture of liquor is rightfully regarded as an ... economic waste. If the question of States' ... rights had not been raised there is little ... doubt but that the requisite three-fourths of ... the States would have approved the prohibi... tion amendment; but the new turn taken ... by the prohibition discussion is in favor of ... the "wets."

The liquor interests have suddenly be... come ardent champions of the doctrine of ... State rights and it has been observed that ... new editions of the writings of the ante... bellum Democrats are appearing. The ... works of John C. Calhoun, most brilliant of ... the State rights advocates, are now widely ... advertised. There is, of course, a reason.

Moral Delinquents.

LEWIS EINSTEIN, member of the Ameri... can Embassy at Constantinople in 1916, ... has written a book remarkable for its revel... lations concerning the Armenian massacres ... that have taken place during the last two ... years. The subject is an old one to readers ... of The Times; but Mr. Einstein opens new ... vistas in telling of the sangfoid with which ... the massacres were conducted by the Turks.

As one reads his experiences the question ... rises as to the moral point of view of the ... Turks as a people. When a day was set ... aside for the Armenian massacres the whole ... civil population seemed to rejoice in it. He ... relates the story of a Turkish lady of the ... valuable part of each soldier's equipment is ... confidence. It is the psychology of victory.

Shots from the Magazine.

Russia has ceased even to be a geo... graphical expression.

Go to Russia, thou slacker, observe what ... peace without victory means and be wise.

Give Rumania a chance and she will show ... what a treaty of peace signed at a sword's ... point is worth.

Even China woke from her thousand-year ... slumber long enough to indite an ultimatum ... warning the Bolsheviki to keep out.

A Sammy reports from the front that ... dodging minenwerfers is much less risky ... than it used to be dodging jitneys on Broad... way.

Capt. Roosevelt has an honorable wound ... to disprove the rumor that his unit was not ... permitted inside the danger zone. To his ... logic there is no reply.

Even Secretary Baker is rising to the oc... casion. He told the French reporters that ... "a visit to France at this time is a pilgrim... age to the shrine of patriotism."

When Germany went to the bat on the ... Western Front two commanders succeeded ... in getting men on bases; but the Crown ... Prince came up in a pinch and obligingly ... struck out.

Pacifists will doubtless be happy to know ... that the menace of enemy air raids on the ... Atlantic coast is so remote that the public ... service companies of New York alone carry ... $50,000,000 insurance against such contin... gencies.

To understand the importance of a prin... ciple one must study its application; to get ... the German idea of democracy one must ... read the treaties which she forced upon ... Russia and the little nations on her eastern ... frontier.

Bulgaria asks for a referendum in the ... provinces occupied by her during the war. ... Inasmuch as she has put the civil popula... tions to the sword and seized the choice ... lands, the vote would only show the triumph ... of successful perfidy.

be surprised.' And with that Ah There had ... to be content.

"The next day the Princess Ah There went ... clock struck ten, and ... as the lights immediately went out, we will ... do likewise and leave the royal couple to ... themselves.

BROWNIES.

If a man has too much iron in his blood he may turn to steel.

Know of a man so stuck on himself that he struts in his sleep.

Thrift stamps will help stamp kaiserism out of a troubled world.

When lovely woman stoops to folly, 'tis time for man to scoot, by golly!

Some women are never perfectly happy unless they are perfectly miserable.

Leaves have their time to fall but fall never seemed to know when it was time to leave.

Women are not so blamed smart. Only about one in five knows how to put up her own hair.

Even if a woman has the best husband on earth it is no sign that she will meet him in heaven.

Nothing in the world speaks with more authority than a woman who has had three husbands.

What is wanted in this world is a brand of religion that would make a man eager to pay his taxes.

When it comes to fighting for democracy Uncle Sam appears to be the capable party who can go it a loan.

If Billy Sunday can convert Chicago he ought to be able to put out hell with fifty feet of garden hose.

There are trees in America that have been here 2000 years. They must have brought their trunks with them.

The circus men are complaining of a dearth of freaks in this country. Possibly they haven't combed the District of Columbia as thoroughly as they might.

They want photographers in the aviation corps. Most of the photographers appear to be busy making pictures of girls who are undressing for the benefit of the Red Cross.

Jack o' Dreams.

(A Song of the Destroyer Service.)

Moonlit seas break to the breeze
And a silver sail blows by,
Like a fairy boat on dreams afloat,
To melt in the starlit sky.

My thoughts go back through spindrift-wrack
Where my heart has lingered long,
Through swaying spars from silent stars,
The winds sing a soothing song
Of home and love, 'til the skies above
And the shimmering sea below,
As if by choice, seem a living voice
That follows wherever I go.

In tropical night, by phosphorous light,
These dreams have come to me
Where porpoises leap in the gleaming deep
Of the calm, equatorial sea—
To the gales that blow with a blinding snow
'Til the shrouds are laced in sleet,
And my heart grows warm in the icy storm,
That scatters the straggling fleet.

The seas we roam that you at home
Need fear no vandal foe,
Though we sail to France or sail by chance,
Back home our dreams will go.
Gray shapes show grim in the half light dim
And the fleet hides every light;
Where the moonbeams glint there is no hint
Of a hidden, merciless might.

Though submarins may lurk unseen
Our course is always true,
Though death may lurk behind the murk
We challenge it, for you.

Getting Even.

"Yes," said the bride of a week, "Jack tells me everything he knows, and I tell him everything I know."

"Indeed!" rejoined her ex-rival, who had been left at the post. "The silence when you are together must be oppressive."—PUNCH.

EVERY HOUSEKEEPER SHOULD KNOW—
Of These New Aprons. By Retta Badger.
thread in rather long stitches. When it is ready to dampen and iron, I merely pull out the basting and it is ready to wear.

The Sweeny Diamonds.

(CONTINUED FROM PAGE SEVENTEEN.)

pulled up at another, where he rang a bell and was admitted by a sleepy gentleman, who bade him enter when his surprised eyes saw who was knocking him up at 6 o'clock a.m.

"Mike," said Sweeny, "I want you to do a job for me—now—quick!"

And Sweeny whispered to Polack Mike the tale of Kid Randall's infamous behavior. The transom thief nodded, rubbed his hands; he had a score of his own to settle with the Kid, for Hortense had refused Mike with little consideration. He dressed rapidly, and he and Sweeny made for the Randall home. Coast-to-Coast waited around the corner; Mike let himself in with a skeleton key. For some ten minutes Sweeny waited, then Mike joined him.

"Nothin' doin'," he reported. "The Kid ain' got home yit."

Sweeny bit his nails a moment, the sensitive nails of his calling, then thanked Mike and dismissed him and ran to another house, hard by, and rousted out Gilly Cool, a pickpocket of parts. To Gilly he rapidly made explanation and suggestion. Gilly slid into his clothes, came out, and began to leisurely stroll up and down the block where Kid Randall lived. Again Sweeny took a vantage position, this time where he could peep down the length of the street without being himself observed by any one traversing it.

For hours Sweeny waited and Cool patrolled. Then, shortly after 9 o'clock the natty Kid turned into the avenue and swung toward his residence.

Cool hastened to intercept him, tossed him a pleasant good morning, made a plausible explanation for being about so early, took the Kid's equally plausible and equally unfounded one for the same, held him for some five minutes of intimate conversation on a matter of no importance, then wished him a pleasant sleep and went along. The Kid had disappeared into the house when Gilly reached Sweeny, who stretched forth anxiously.

"Not a chance," said Cool, "I went in ev'ry pocket the good lookin' rat had in them tailor made rags o' his'n. If he nicked the stones he planted 'em somewheres—they ain' on him now, that's a cinch."

Sweeny thanked him, and, with head bowed in thought, strode off. On and on he rambled, then stopped to light a cigar. He looked up. He stood before the establishment of Jake Lapinsky, ostensible pawnbroker, fence in chief to the profession.

A deep look crossed the face of Coast-to-Coast Sweeny. He pondered a moment, then entered.

"Hellow, Coast," Lapinsky greeted him. "You got somedinks for me? I didn't know it you was away on a trip."

"No, I ain' puttin' up no junk today, Jake," said Sweeny. "I'm a cust'mer this mornin,' not a p'ducer. T'day is my daughter's birthday, see? An' I wanna buy her a ring or somethin'. Got any reg'lar stuff in—no bum leavin's, now—I want a blazer what a lady can wear."

"Have I got stuff?" exclaimed Lapinsky, seeking to appear hurt. "I chust got it in some this morning from—vel, never mind from who—but it's A nummer vun merchandise. Vait—I bring him."

Lapinsky shuffled behind a counter and began to lay on a velvet spread numerous diamonds in numerous settings. From afar Sweeny recognized the dinner ring and guessed that a certain one of the several handsomely studded solitaires was the one his beloved girl had worn through the few hours of her faith and happiness.

Sweeny made a show of examining a few of the pieces. Then he said:

"Nice goods, Jake. But I tell you what. What do I know about what a girl might cotton to? I might think one o' them is aces an' Hortense might say it wasn't smart or it wasn' the latest style in jew'lry. So I guess I'll bring her in herself an' let her pick, see?"

"Better you take it now this one or that one, becus fine staples like these they don' last long."

"Hold 'em for me—the lot. You know you can't t'row me down, Jake."

"Aw right," yielded Lapinsky, reluctantly. "But make it soon, huh?"

"Sure."

And Coast-to-Coast Sweeny hurried home. The women had fallen asleep. Sweeny went upstairs and unlocked a door. Out of an iron chest he took some nickeled instruments which he stroked fondly as he laid them into an inconspicuous bag of black leather that might have been a lawyer's brief-fold. Clutching this by its handle he slipped down and out of the house, and repaired to the home of Alibi Alf Morton, bi assistant and protege.

Alf was dumfounded when Sweeny laid his proposition before him.

"Right here—in town?" he exclaimed.

"Betcha. It ain' no crime for to cop what belongs to you. I could go in the courts an' get it, becus stolen prope'ty goes back to the legal owner. But I don't like them round-about an' underhanded way o' gettin' stuff an' doin' things. Lapinsky locks up at 9 o'clock; we're in there by a quarter past, you an' me; in ten minutes we got my Hortense's headlights—that's all, mind you—an' that's the works, see?"

"Whatever you says, boss," agreed Alf.

At about 9:15 o'clock that evening Sweeny and Alf let themselves in through a back window of Lapinsky's, touched off a load in the cracks of the burglar proof safe, skillfully got to the trays, found and feplevined the two rings and the lavalliere, slipped away, separated.

Coast-to-Coast walked into his home. His wife, worried at not having seem him all day, and grieved over many happenings, came toward him. He reached into an inner pocket, came forth with glistening baubles, dropped them into his wife's hand.

"There's Hortense's grimeracks," he said.

"How'd you get 'em?" asked Mrs. Sweeny anxiously.

"Honestly. A dog-gone sight more honestly than they was took from here. Where's the girl?"

"Out. Out with—with—"

"Not with that rat, Randall.

Mrs. Sweeny shook her head up and down.

"He come here tonight an' he give her a song an' dance—said he was hard up an' owed Lapinsky for the engagement ring an' other junk. He promised to keep business out o' the family after this, an' she—well, when a girl's in love she's out of her mind, ain't she? Didn't I believe all you told me before we was married? Didn't I believe you was a trav'lin' man?"

"I never touched you for what you had on you, did I?"

"No. You was always up an' up with me that way, Sweeny—I'll tell that to the world. But what can we do about it? Hortense forgive him. We got to stand for it."

"She can marry him or she don' have to," said Coast-to-Coast Sweeny, as he sank, exhausted and deeply affected, into a chair and began to take off his shoes. "But as long as I live that left-handed ganoff can never come in my house. An' that goes!"

"But," pleaded the soft hearted mother. "If Hortense can call it square—well, then we can. It was her he frisked, not you."

"It ain't that so much," said Sweeny, with feeling. "Diamonds is diamonds. But a guy what'll pull off a touch in this here town where the chief is as right as this guy is with us—well, he can't never again sit at no table wit' Coast-to-Coast Sweeny!"

[Copyright, 1917, by Jack Lait.]

Germany's Cruelty to the Poles.

(CONTINUED FROM PAGE TEN.)

with Americans when they were fighting for their freedom. Is there an American to whom are unfamiliar the names of the two Polish heroes who fought in the ranks of your Revolutionary army, Taddeus Kosciuszko, who planned out and built the famous fortifications at West Point, which, at that time, were considered impregnable, and Pulaski, who died on the battlefield of Savannah?

These assertions of the Russian Poles proved to be correct.

Russia Holding out Hand to Poland.

As soon as the hateful dynasty of Romanoffs was overthrown, and the voice of the Russian people made itself heard, Russia was unanimous in expressions of sympathy to Poland and promises of an independent Polish state. Too late have the luckless Legions realised their blunder. Their refusal to bring an oath of fidelity to the Central Powers caused repressions and finally the Legionists were disarmed and put into detention camps.

After all these sad experiences which Poland had in the past with her Teutonic neighbors, the Poles are skeptical. They are not deceived and never have been deceived by the formal pronounciamentos with which the Central Powers have set up the new Polish state." (James O. White, in the November Free Poland.)

Right after the proclamation regarding the new Kingdom of Poland was made began the recruiting of Poles for the German army, but the recruits did not come. The Polish nation was not deceived this time.

And how large would be that proposed Kingdom of Poland with a Hohenzollern or a Hapsburg on the throne? Would it include all ethnographical Polish provinces with an access to the sea—an absolutely necessary condition for a free development of the new state? Oh, no, both Austria and Germany were to keep all the Polish territories, which were under their heel before the war, and that part of Poland which belonged to Russia before the war alone was to become a Polish kingdom, under German protectorate. That means, Poland still divided into three parts, still oppressed, still under the continuous dread that in some future war the Poles again might be forced to become Cains.

What Poland Wants.

We want a united, independent Poland. Freedom is the birthright, not of every individual alone, but of every nation just as well Poland has suffered long enough.

Prince von Buelow, Bismarck's successor said, "Whenever two races meet on the same soil, one has to be the hammer, the other the anvil."

We do not want to be the anvil any longer. And there is no danger of the future Poland ever aspiring to become the hammer. The tolerance and inaggressiveness of Poland in the past offer sufficient guaranties. With the exception of very few instances in the earlier period of the Polish history, the territorial growth of Poland was accomplished by friendly unions and treaties alone.

On the other hand, Poland, if given a chance to become independent, after having learned what the German domination means, will be checking more effectively any German plans of territorial expansion eastward, than Russia, which possibly will be split into many independent states and, which in the past knew Germany almost exclusively as a friendly neighbor, and often ally. And finally, independence and unity are two essential conditions for a normal, economic growth of Poland.

It is true that, in spite of the inhuman treatment the Poles were receiving from Prussians, they were faring better economically than under Russian or Austrian domination, but why? Bismarck says in his Memoirs;" "Give the people a soft bed and a full stomach; and they won't think too much." This is one of the reasons, but the plan miscarried. It proved a success in the case of the German people though, so that even Nietzsche, the German idol, accused the Germans of "yielding supinely to the commands and exactions of clumsy and unintelligent government." (H. L. Mencken.)

Another reason is that as long as Prussian Poland was made an integral part of Germany, it was in the interest of Germany to increase the wealth of her province, even if that province was populated by those ungrateful Poles, who foolishly were refusing to see the advantage of German Valhalla over the plain Polish heaven. But the poorer a kingdom of Poland would be, the more willing and ready it would be to become a part of Germany and so share with her the blessings of the Gods.

Is it not reasonable to assume that the Prussian logic may run along similar lines? It is easily understood what the accepting of such policy would mean to Poland. Not having a complete independence, and being small territorially, such Polish state under the German protectorate, as it is planned now by Germany, would not be in position to counteract any schemes directed against its welfare. I do not doubt that the terrible devastation, which was spread through Russian Poland by the German armies, was conducted not out of strategic reasons alone. A peace which would leave Europe in constant fear of another world's war in the near future would be a very unsatisfactory one to any human, who can think and feel with all humanity and a united, independent Poland, with a free access to the sea would be one of the conditions for a peace which would exclude that dreaded possibility.

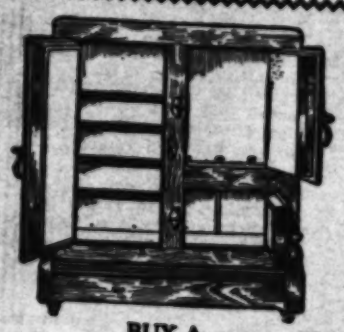
President Wilson's Stand.

"Statesmen everywhere are agreed there should be a united independent and autonomous Poland," said President Wilson on January 22, 1917. He was the first statesman to define in a clear precise way the attitude of the Allies towards the Polish question.

By taking the open stand and by skillful phrasing of his message, President Wilson made the use of evasive terms impossible for other allied governments, and at present "Statesmen everywhere are agreed"—even if possibly they were not before.

It is useless to emphasize the moral value of the President's message to the Poles, who at that time between the tantalizing offers of Germany (even if the Polish nation knew them to be false) on one side, and the apparently indifferent attitude of the Allies on the other, were on the verge of despair. Now they know that their intuition and their sympathies did not mislead them when they refused to accept the promises of Germany and decided to thrust their lot with the Allies. They know also that when the longed for peace comes—it will be a just and lasting peace.

And "there can be no lasting peace so long as races are oppressed, if those races possess the endurance and the spirit of the Poles."



BUY A
GURNEY REFRIGERATOR
AND SAVE.

Save Food, Save Ice, Save Money.

GURNEY refrigerators are made from the best materials obtainable. They have been sold for over thirty years and are being used by tens of thousands of families all over the United States and Canada. The GURNEY is one of the most satisfactory refrigerators to be had for the reason they look the best, last the longest and give the most economical and efficient service a refrigerator can give. Before you buy your refrigerator, investigate the GURNEY.

Made in Fon Du Lac, Wis.

CALL ON YOUR NEAREST DEALER and let him show you a Gurney.

Standard Woodenware Company,
828-30-32 Traction Ave.,
Distributors.

Main 414. Home 60401.

Manufacturers of Brooms and Baskets.

We carry a full line of Gurney Refrigerators

FRED LIPPERT
Furniture and Household Goods
2425 North Broadway
East 333. Near Daly Street

SAVE $

This we can do for you if you will visit our used stove department.

Save Gas

The Detroit Jewel is noted for its perfect baking, and economical use of gas.

Perfect satisfaction is our guarantee, and we have them as low as

$18.75

Copper Coil Water Heater

$11.00

Liberal Terms on Stoves.

Gas & Electric Appliance Co.,
639 South Hill St.
Main 3833 A3773

FLOWERS
CUT, POTTED, ETC.
WHOLESALE PRICES
We ship anywhere.
YAMATO FLORAL CO.
[illegible] W. 8th St., Los Angeles, Cal. A9171.

THIRD LIBERTY LOAN

The Honor Flag of the Third Liberty Loan is awarded by the United States Treasury Department to every town in the country which sells its quota of Liberty Bonds in the present campaign. Every town which



FRIENDS, well-beloved, in these terrible days when the most destructive war ever known in the world is devastating Europe everyone has his mind fixed upon the battles to such an extent that it is almost impossible to turn the attention of anyone to any subject not connected with the conflict. Even the newspapers pass over many things which in ordinary times would command attention. "'Tis true, 'tis pity; and pity 'tis 'tis true."

This is the reason why few journals noticed the death of Henry P. Wright, the first dean of Yale College who filled that office for a quarter of a century and then was appointed emeritus dean.

The Eagle's attention was called to this by a cousin of the distinguished professor, Mrs. Florence Bent Halstead whose home is at No. 219 West Avenue 42, Los Angeles. This lady has been known to the Eagle for fifty years when he perched on a school building in this city where she was a pupil, a young girl of charming disposition, of bright mind, docile, studious and spiritual. His investigations brought the Eagle into close touch with another old time friend, with whom the Eagle fought many a battle on the right side in meetings of the Irrigation Congress. This was Benjamin Austin Fowler of No. 427 South Alvarado street, Los Angeles, who was a classmate of Dean Wright in Yale College in the class graduating in 1868.

There are so many Yale men in Los Angeles and so many scattered throughout the Great Southwest that it seemed to the Eagle he would be doing a service grateful to these men of "Old Eli" by drawing a little sketch of the departed dean so dear in memory to everyone who attended that institution noted for sound learning ever since it was founded long before George Berkeley, Bishop of Cyrne that distinguished Irishman, who loved America in its earliest years of undevelopment gave his books to Harvard College. There are between 300 and 400 members of the Yale Club in Los Angeles and the number of men from that university in Southern California and regions adjacent runs into many hundreds.

Who's Who in America, has this to say about the departed dean: "Henry Parks Wright, the dean of Yale College since 1884 was born at Winchester, N. H., November 30, 1839, son of Parks and Relief Woolley Wright, attended Phillips Andover Academy, taught in district and high schools, 1857-1861, graduate of Yale 1868, married July 7, 1874, Martha E. Burt, Oakham, Mass. Served in Fifty-first Massachusetts Infantry, Civil War; teacher Chickering Institute, Cincinnati 1868-1869; tutor, Yale, 1870-1871; assistant professor of Latin, 1871-1876; studied at universities of Gottingen and Berlin, 1878-1879; professor Latin at Yale since 1876; edited Satires of Juvenal, 1901."

He lived in the words of the famous Elegy written by Thomas Grey:

"Far from the madding crowds ignoble strife
Their sober wishes never learn'd to stray;
Along the cool sequester'd vale of life
They kept the noiseless tenor of their way."

Though a recluse, a man of contemplation, a student in love of "Classic Shades," yet he was also a man of action as shown by the fact that in the dire Civil War he shouldered his musket and went to the front to do—to die if need be—for his country. In this he was only following the example of his ancestry. Dean Wright was a descendant in the tenth generation from Samuel Wright who was deacon in the church at Springfield, Mass., in 1639, 200 years before the dean was born. His mother was a daughter of Dr. David Woolley, Revolutionary soldier and of Hannah Crawford Woolley, daughter of Capt. John Crawford of Oakham, Mass. Capt. John Crawford commanded the company of Oakham Minute Men, who marched in response to the Lexington alarm on April 19, 1775. The next year he was commissioned captain of the Oakham company and held the office until the end of the Revolutionary War, taking part in the battles of Saratoga and Stillwater.

Like old Sir Thomas Wyatt he served his country both as a scholar and as a soldier. Permit the Eagle to quote here what Tennyson said of him in the drama of "Queen Mary:"

"Courtier of many courts, He loved the more
His own gray towers, plain life and letter'd peace,
To read and rhyme in solitary fields,
The lark above, the nightingale below,
And answer them in song."

In July, 1884, Henry P. Wright was appointed dean of Yale College by President Porter. He held the office for twenty-five years, withdrawing from active service in 1909, when he had reached the age of 70 years, at which, by act of the corporation, all officers are retired. He was known by all the Yale men who attended the institution for fifty years. His influence over the young men was most happily beneficial. He came to be known as "the Beloved Dean" and well he deserved the epithet. At the last meeting, when after twenty-five years' service he was about to retire, the faculty presented him with a silver medal and the professor who made the address said among other things "you could hardly suppose that after twenty-five years of such service as you have given to Yale College, your colleagues would suffer you to lay down your high office without attempting, however inadequately, to express their appreciation of what you have done for the college and for them. You are the first dean of Yale College. In theatrical parlance, you have created the role." Your Eagle, brothers, would like to go on and quote a good deal of the speech, but space forbids this.

Yale men were devoted to Wright. At the class reunion of 1908 the class presented him with a very handsome loving cup. The Wright Memorial Hall which commemorates his career was opened in September, 1912, and during the year furnished accommodations for more than 160 members of the freshman class.

Dean Wright kept up a correspondence with his college friends almost to the very day of his death. November 13, 1917 he wrote to Mr. Fowler, beginning his letter "My dear Ben." In this he speaks of his cousin, Mrs. Halstead. He says, "Both father and mother were my teachers in Oakham. Mr. H. K. W. Bent, her father, was prominent in Los Angeles, was at one time postmaster. He was one of the promoters of Pomona College, being president of the Board of Trustees and for a time acting president of the college."

In the same letter he says of Mr. Fowler: "I know of the great work you did in Phoenix and for all that region. Your name and influence will never be forgotten there. I do not know of any member of '68 who has accomplished more or who has been actuated by higher motives. Your services have always been for others, and this is the only service that counts."

Under date of February 2, 1918, he wrote again to "My dear Ben" saying when he read in his letters and Mrs. Halstead's of the delightful climate "I am thankful that you are both where you can enjoy so much." His last letter is dated February 27, 1918. In this he says: "If you keep sending me descriptions of the beauties of Los Angeles, I shall be strongly tempted to desire to migrate thither. It does not seem as though I could endure another winter in New Haven like the one still with us." In less than a month he had gone to rest from his labors and surely it can be said of him, if of anyone his "works do follow" him.

The Eagle can think of no fitter words to close this brief sketch of this excellent man than the following verses from the pen of John Vance Cheney:

"Who drives the horses of the sun
Shall rule it but one day;
Better the lowly deed were done
And kept the humble way.

The rust will find the sword of fame,
The dust will hide the crown.
Ah! none shall nail so high his name
Time will not tear it down.

The happiest heart that ever beat
Was in some quiet breast
That found the common daylight sweet
And left to Heaven the rest."

Yours in the momery of the good and great,

The Eagle

THE LANCER



SO MADAME MELBA, prima donna of the siren voice, has been made Dame commander of the British Empire by direct decree of King George. It is a pretty compliment, a mark of empire gratitude for a lady who has raised $1,800,000 for the Red Cross by personal effort. But all the same, it is a decided innovation—the title was specially created for her—and one is interested to know whether it is portent with future distinctions for the fair sex. Already there are murmurings wherever women are gathered together demanding suitable recognition for services rendered and a system of new military titles for females is being advocated with no uncertain voice. In fact, it is quite obvious that femininity is casting a covetous eye on masculine titles and when Serbia started the trouble by creating Madame Stobart, the Englishwoman, a major in recognition of her tireless Red Cross services, the idea took tangible form.

It has always been claimed that a large part of the popularity of the Salvation Army accrued from the military titles lavishly distributed among the workers, male and female, all the way from "General" Booth to "Major" Barbara.

And in democratic America there has always been a glamor in a title. As the only way American girls could get one, outside of the women's clubs, was by marrying the thing, the piece de resistance of matrimonial plums has always been at least a naval or military lieutenant, and preferably something mightier. An English lord for instance, or failing that a foreign count with a sneezeful name.

This passion for titled distinction is one of the curiosities of democracy. And think how the thing is going to limit matrimonial selection when the ladies wallow in titles on their own account. How can a modest lieutenant dare aspire to the hand of a female major? And how, oh, how could a Dame Commander condescend to a mere colonel. Just as though social barriers are not difficult enough already. At a recent dinner at the Maryland a certain major was called upon to play haughty condescension with what grace he could muster because his hostess had dared to invite a sergeant-major to the same party, albeit said sergeant-major had seen three years of service, was a college graduate, and boasted two wound stripes. Everybody felt so sorry for the major—dear chap, so good of him not to make a scene about it, don't you know. And how the wives of the sergeant and the major glared at each other. It is too awful to imagine their feelings had the titles been their own. And we all know how a frowsy little duchess can patronize a mere knight's lady in England, be the knight's lady ever so radiant and charming.

* * *

The Marseillaise.

It is really rather remarkable to see an American audience voluntarily rise to its feet for the French "Marseillaise." Time was when they could not even be made to stand for "The Star Spangled Banner" and "My Country 'Tis of Thee" much less for any foreign national anthem. It took an arduous month or two of being "in the war" before either of their own national anthems could engender this mark of patriotic respect. But now bless you, they are so effervescently on the qui vive that they will stand up heartily for "Annie Laurie" or "My Little Brown Jug" in their taut anxiety not to be deficient in respect, and sit down with sheepish disgust when some brute jeeringly points out their mistake.

But there is something about the "Marseillaise" that caps all other national anthems for vigor, for swinging buoyant marching time, for the stirring rhythm of a country with its head up, its heart true, its soul radiant. Unlike "The Star Spangled Banner" or "Britannia Rules the Waves," or even "My Country" and "God Save the King" its has no villainously high registers that the average voice cannot hope to reach, essentially a tune of the people for the people that everybody can sing and everybody can march to. And to think it was written by a dying man in a garret, sick and starving, hopeless, friendless. For all the meager records of its author's ("De Lisle's) life spell disappointment and defeat. Yes, the "Marseillaise" is the very living soul of France, even unto death.

* * *

Shackled Words.

I see H. L. Mencken is making a plea for the emancipation of the word "overt" in the New York Sun. Poor old "overt" is forever shackled to "act" in the public mind. It is never allowed to seek fresh pastures and mingle democratically. But overt has many fellow sufferers. There are "pristine" and "precocious," for instance, which find themselves shackled to the company of "youth," and "prominent" that is always getting itself mixed up with "citizen" and "clubwoman" and "society leader," poor thing. "Efficiency," of course, is having a horrid time in the compulsory company of "German," and as for "charming" it spends a dastardly existence in the frothy society of brides and debutantes and hostesses. Poor "salubrious" must positively hate the sight of climate, and "errant" be sick to death of knights. And think of the ignominy of Persia and Angora being forever associated with carpets and cats. And Siam with twins and Borneo with wild men. As for poor "driven," it spends a chilly time coupled with snow, and how "busy" must yearn to get away from bees. "Inimitable" is coupled to "manner" for life, and "flute-like" can never sever its unholy connection with "voice."

* * *

Big Girls and Little Girls.

If masculinity is really yearning for gentle femininity and clinging vines it will have to pay more attention to the big girls. It is your Junoesque, tall, buxom young women who yearn to nestle and snoogle, who reek of soft sentiment and gentle submission. It is your six-foot damsel that longs to be kittenish and frisky, who craves to be petted and stroked and played with.

And it is the petite, piquant, little bits of women who are as hard as nails, who yearn to be masterful and bossy, practical, efficient and all that sort of thing. The gazelle eyed little women can be veritable arch-tyrants and have wills of iron. The comic papers are all wrong, it isn't the big buxom women who are the rampant feminists, the compelling suffragettes—not on your life—it is the little women, the perky little cock-sparrows with daintly little ways and coy little glances and knowing little nods that hold adamant views on women's rights and rule any roost they happen to get into.

But the big girls, they are all soft sentiment and yielding sweetness, adoring docility and blushing shyness. And a cruel Fate demands of them a dignity and decorum all foreign to their natures, while the little women snatch the adoring beaux from under their very noses. As sure as you find a man who has had the gumption to take a big girl to wife, you know he is a petted, pampered darling at home, notwithstanding the comic papers' weakness for depicting a husband-nagger as big and swarthy and muscular. In real life, you will find the henpecked hubby has a mere slip of a woman for his tyrant "a-nagging of a fellow what is six foot four and her only four foot three."

But then men don't really want sentimental docility and it isn't good for them when they get it. Wise old Dame Nature knew what she was doing when she formed those rabid little tyrants in petite, engaging form—man is ever deceived for his own good.

Lush Laconism.

Stock speculator's tipple—Margin.

Too many toots make a man destitute.

A couple of horns don't make the moon full.

Would you call a pony of brandy a spirited animal?

The highball isn't always an antidote for low spirits.—[Boston Transcript.

The Sweeny Diamonds.

(CONTINUED FROM PAGE SEVENTEEN.)

pulled up at another, where he rang a bell and was admitted by a sleepy gentleman, who bade him enter when he surprised them into an inconspicuous bag of black leather that might have been a lawyer's assistant and protege.

ments which he stroked fondly as he laid slipped down and out of the house, and repaired to the home of Alibi Al Norton, Esq. Clutching this by its handle he beat-fold. Clutching this by its handle he

Alibi after the proclamation regarding the new Kingdom of Poland was made became Free Poland.)

November 7 [James C. White, in the New Polish state." (James C. White, in the

attack of the Allies towards the Polish quesby taking the open stand and by skillful phrasing of his message, President Wilson made the use of evasive terms impossible for other allied governments, and at present "Statesmen everywhere are agreed"—even if possible, they were not before.

EVERY HOUSEKEEPER SHOULD KNOW—

Of These New Aprons. By Retta Badger.



Some of the newest garden aprons and hats.

TIME was when the door bell made us take off our apron to appear dressed up for the prospective caller but now we fly to put it on for aprons are very dressy things these days when work is fashionable. But no matter how pretty we would have an apron there is always the laundry tub to be taken into consideration for if an apron cannot catch the dirt instead of your dress what good is it? Some of the newest garden aprons being shown now have a row of patch pockets of colored material and cut in the shape of flower pots. The flowers are stenciled for embroidering just above the row of little pots and the result is the springiest sort of a utilitarian garment. Another style has the bottom turned up and stitched off into four big deep pockets for holding garden gloves and small implements. These are such practical aprons and yet withal such attractive ones for they are not left plain and unpretentious. They are embroidered with sprays of flowers done in lazy daisy and French knots, both of which stitches are effective and easily applied.

HATS TO MATCH.

It is quite the thing to have your garden hat to match your apron and just as easy as rigging it up some other way. The cunning little sunbonnet in the illustration is done in the same design as the apron worn with it and is a practical as well as useful sun hat.

MADE OF OIL CLOTH.

The apron of black oil cloth trimmed with cretonne is really stunning. The bright colors of the cretonne against the black body of the apron are quite the most effective thing of this sort I have seen for a time. The big hat of peanut straw has a gay bird stenciled on it and is faced with the same cretonne as that of the apron trimming. It is a charming set, even tho gayly stenciled green basket is lined with black oil cloth, and the handles of the tools are painted green to match the basket. This set would make a dandy gift for the new housewife.

SAVING LACE IN THE LAUNDRY.

The lace edging or ruffle on many an apron or piece of underwear has returned from the laundry torn or in shreds. I have discovered an easy way to prevent this.

I lay it over flat against the wrong side of the garment or the side which is least soiled) and baste the edge down with fine thread in rather long stitches. When it is ready to dampen and iron, I merely pull out the bastings and it is as whole as when it was put into the wash.

STYLISH HAT FROM AN OLD ONE.

My white straw hat of last year was sunburned so badly it could not be bleached. I bought a can of ready mixed paint, pearl shade, at the 10 cent store, a brush and another 10 cent can of white varnish. I shook the can thoroughly to mix the paint smooth before removing the lid. Then I gave the hat one coat of paint, rubbing it in well. It was very even in color and there were no spots. I let it dry thoroughly before varnishing it and now I have a perfectly up-to-date hat that would have cost me several dollars if I had bought it at a millinery. Why not resurrect others of your old hats and paint them to match different suits?

Buy Fairyland Face Powder!

An Exquisite home product made in Sunny California from a famous imported formula. Five dainty tint shades,—flesh, white, brunette, rose pompeian and opera violet. Gives one the clear transparent complexion of youth. Liberal sized box, $1, postage prepaid.

Address: **Fairyland Powder Co.,**
Box 61, Venice, California.

Le Roy's Synthetic Flower Oils

Formerly sold at the Sing Fat Co. now sold at Broadway Central Market, Stall D No. 1.

The Most Lasting Perfume Made

$1 per ounce shade in all the flower odors.
Awarded the Grand Prize at the P. C. E. Exposition.
H. LE ROY, Manufacturer.

SAM SEELIG CO.

FOR INFORMATION CALL
HOME 60681 - BRDY 368
OFFICE & WAREHOUSE
1327 PALMETTO ST.
LOS ANGELES CAL.

CASH IS KING

UNITED STATES FOOD ADMINISTRATION
LICENSE NUMBER G-07630

SYSTEM CHAIN STORE SYSTEM CHAIN STORE SYSTEM CHAIN STORE SYSTEM CHAIN STORE SYSTEM

BAKER'S COCOA 1 lb. Tin..... 40c

H. O. OATS Package 15c

BEN HUR COFFEE 3 lb. Tin..... $1

EAGLE MILK Can 20c

R. S. V. P. SALT 5 lb. Package..... 15c

OLD DUTCH CLEANSER 3 Cans 25c

MAIL ORDERS

Are given prompt attention. We have every facility for handling the orders of out-of-town customers.

REFERENCE

First National Bank, Los Angeles.

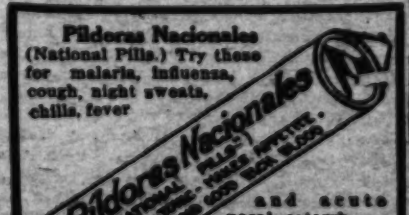
SEND FOR CATALOGUE



MAK-A-KAKE Pancake Flour

Hooverize on freight by using this fine Home Product.

Pildoras Nacionales
(National Pills.) Try these for malaria, influenza, cough, night sweats, chills, fever



and acute nasal catarrh.

At Your Druggist's, 50c.

this evening.

Take going
d-En-Eastern
nunication is
fire German

Hill No. 344

RAP
BURG.

e to Try
om.

n out. Unfortunately important than has happened ot abor on the look like a fat, rapapet reader, s how holler it is being fenced bt by our main more than our if it is no time overconfidence, e for nervousness in the approach the t share the onal. ow is generally t be drawn by rill hold his rement chosen by

a bit."
supreme com-
a characteristic
en asked about
och's calm de-
pared with the
Joffre before
le of the Marne
ributes no little
battle plans.

MAN
MIENS.

nd Montdidier,
s us gains that
burday, broke
losses to the

subjected to
artillery firing
h increased dur-
ters of the war
."
UARTERS
AND A.P.)
don) April 6.—
from general
ening says:
fields on both
there is nothi-
on the western
lled.
s we penetrated
near Amiens,

MARRIED LIFE OF HELEN AND WARREN.

Helen Has a Seance with a Psychic. By Mabel Herbert Urner.

"AND he's psychic too! There're several palmists down here, but they say he's much the best," enthused Mrs. Alcott. "Let's all go!"

"I'd love to," admitted Helen, "but you couldn't get Warren near such a place."

"Yes, Henry hates that sort of thing—but he's promised to go this once. Oh, I hope we haven't passed it," as she leaned from the glass-enclosed chair to survey the small shops that lined the boardwalk.

"Is that the one?" Helen nodded to a sign, "Palmist, Crystal Reader."

"No, his name's on the door—Abou Abdallah. It must be further down."

Their chair rolled on, one of the crowded and seemingly endless procession, for the Atlantic City season was at its height. Under the enervating sun that glittered the sea and lay in festive warmth over the boardwalk, Helen had loosened her fur and leaned back in relaxed inertia.

At a signal from Mrs. Alcott, their attendant now drew up beside Warren and Mr. Alcott, who, having scorned a chair, were strolling ahead.

"Mr. Curtis, we're going to Abou Abdallah's. Won't you go with us?"

"Abou Abdallah!" repeated Warren. "What the Sam Hill's that—one of those palm ginks?"

"Yes, but he's wonderful! He told Mrs. Willis some of the most marvelous things last year—she said every one of them came true."

"A letter—a trip—and a dark man?" scoffed Warren.

"Oh, no, really wonderful things. He'll advise you about everything—about your business," hopefully. "You'll come—won't you?"

"Not this time," with a grin. "Guess my affairs will manage to rub along without Abou Abdallah's advice."

"You're horrid," pouted Mrs. Alcott "Henry's going—he's promised."

With an intense, feminine interest in anything psychic or occult, Helen was conscious of a distinct thrill as their attendant drew their char to a pause before a black-lettered sign, "Abou Abdallah, Psychic Palmist."

In the Oriental-draped window was an astrologer's chart, a skull, and some ancient Egyptian manuscripts. A conspicuous "Walk In" card seemed somehow a jarring, commercial note on the otherwise mystic atmosphere.

"Meet you at the hotel," as Warren, obdurate to even Mr. Alcott's urgings, strode on with a final jeering comment on their gullibility.

Abou Abdallah's waiting-room was small, dimly lit, permeated with incense, and hung with tawdry draperies. In the rear was a heavily curtained partition, from which came the low mumble of a deep murmurous voice.

Helen was vaguely disappointed, surely so remarkable a seer could afford more pretentious surroundings.

"Cheap looking joint," sniffed Mr. Alcott.

"Sh—sh, Henry, he'll hear you! He's just back of that curtain," whispered his wife. "Now you promised to do this—in the right spirit."

"Oh, very well," dropping on the couch beside Helen, with an air of comical resignation. "You an enthusiast, too, Mrs. Curtis?"

"I'm curious," admitted Helen.

The curtain parted and a young woman emerged, followed by Abou Abdallah, swarthy and suave. Bowing his last patron out, he inquired smilingly.

"One of you ladies next?"

"Henry, you go first," urged Mrs. Alcott. "You know you promised."

With grunting reluctance Mr. Alcott rose and entered the inner sanctuary.

"Oh, I hope he'll give Henry a good reading," whispered Mrs. Alcott. "But I suppose when one's so skeptical—he can't do so well. It's like everything else—you have to be in sympathy to get the best results."

Again the murmurous undertone. Helen wondered at its steady flow. Certainly Abou Abdallah was not lacking in fluency

It was perhaps fifteen minutes before Mr. Alcott appeared. His expression was gravely impenetrable. As Abou Abdallah had followed him out, Mrs. Alcott was forced to repress her eager question.

"No need of me waiting," anxious to escape. "I'll go on to the hotel."

When the door closed after him, Helen, at Mrs. Alcott's insistence, with fluttering timidity passed into the curtained sanctum.

A table and two chairs crowded the dusky, tent-like compartment. The only light was a heavily shaded electric bulb that hung low over the table

"Both hands, please," as Helen, seated opposite, extended her right palm.

When both hands, palms up, rested on the velvet cushion, Abou Abdallah in impressive silence examined them through a magnifying glass.

"Ah, a very interesting hand—an unusual hand! You're very imaginative—and ah—how shall I say it?—very sensitive. You're psychic—yes, strongly psychic. You know that, I presume?"

"No, I didn't," she murmured, thrilled.

"I can give you a psychic reading—you make a very good subject."

He leaned back, shading his closed eyes. A portentous silence, then,

"I see a tall, well-built man in a gray tweed suit—about 30, I should say. He's very much in your life—your husband. Am I right?"

Helen murmured a startled, "Yes."

"I see him in an office, the walls lined with books—they look like law books. I should say he was a lawyer. I will try to give you his name. G—so, it's a C. Cutter—no Curtis! Am I right?"

She nodded, her heart beating in her throat.

"He is liberal, a good provider, but quick-tempered and dictatorial. He wants everything his own way. You must not humor him so much. You're inclined to—how shall I say it?—coddle him."

Here the outer door banged. At this announcement of another patron, Abou Abdallah leaned forward, his manner now slightly hurried.

"Ah, let me see your hands again. Yes, a long life line—but you're susceptible to throat trouble. You must be careful of your throat."

The rest was stereotyped—sweeping generalities. The inevitable journey, the disappointment which would turn out all right, and the death of some relative.

When his pushed back chair implied the seance was over, Helen produced the $3 fee and stepped out, still in a daze.

Waiting for Mrs. Alcott, she pondered with awesome wonderment over the Hindu's accurate description of Warren. At length Mrs. Alcott emerged, her flushed face radiating suppressed excitement.

"Oh, he's marvelous," when, outside, they stepped into the waiting chair. "He's a perfect wizard. He gave my name—described our home and Henry's office. He said we'd crossed the ocean twice and that . . ." Then impetuously, "But what did he tell you? Your name?"

"Yes, and he described Warren perfectly! Said he was a lawyer—he even told his disposition. Yes, it's wonderful—I don't understand it."

All the way back to the hotel Mrs. Alcott fairly bubbled over with enthusiasm for Abou Abdallah's marvelous psychic power.

"There they are on the veranda," as they rolled up to the hotel. "Oh, I'm crazy to know what he told Henry!"

"Well, get your money's worth?" demanded Warren, drawing forward a couple of chairs.

"Oh, he's perfectly marvelous!" Mrs. Alcott launched into a detailed account of her seance, punctuating it with, "Now you can't explain that!"

"Was your reading just as remarkable?" Mr. Alcott inquired of Helen, when his wife paused for breath.

"Yes, he pictured Warren exactly. Told his name, said he was a lawyer and even described his office. Now you must admit that's wonderful," turning to Warren. "He must at least be a mind reader."

"Um—so it would seem. How about it, Alcott—have your fist read, too?"

"Yes, he went in first. What did he tell you, Henry? I'm wild to know."

"Oh, a lot of things," evasively. "But Mrs. Curtis hasn't finished."

"He said I was psychic," flushed Helen. "That's why he could give me a psychic reading. He just leaned back, closed his eyes and pictured you," turning to Warren. "He said you were dictatorial! That I gave in and humored you too much—'coddled' was what he called it."

"Oh, he did, did he?" dryly.

"Ha—ha, Curtis, he had your number!" laughed Mr. Alcott.

"Didn't say anything like that about Alcott, did he?" Warren demanded of Mrs Alcott. "Said he was pretty much all to the good didn't he?"

"Why, yes—how did you know?" Then rather reluctantly. "He even said I didn't appreciate him."

"Huh, I thought so. Pretty clever, Alcott. How much did it cost you to put that over?"

"Why—what're you driving at?" growled Mr. Alcott.

"I should say it was cheap at ten—but that old nabob probably held you up for twenty."

"What do you mean!" flared Mrs. Alcott, while her husband prodded his cane against a post, the red deepening in his tanned face.

"Why, Alcott thought things were rather slow around here, so he put over one of his little jokes."

"Henry, you told that man all those—" she fairly spluttered.

"If he hadn't laid it on so thick," grinned Warren, "I might've let him get away with it."

"And we believed every word!" Helen's indignation tempered her amusement.

"Of course, you did. That was dead easy."

"Now see here, Mrs. Curtis," propitiated Mr. Alcott, "Fanny's so hipped on that sort of thing, I couldn't resist—"

"That's all right," snapped Mrs. Alcott, "you'll pay for this."

"And he was to get more appreciation and I less coddling!" chuckled Warren. "That's where you overplayed it, Alcott. If you'd left that out—you might've put it over. But it was pretty good while it lasted. Guess it's up to me. Come on—I'll buy!"

[Copyright, 1913, by Mabel Herbert Urner.]



You're psychic—yes, strongly psychic.

A Jungle Fight.

It is not given to many to witness such a combat as that seen by an American and a party of natives whom the former accompanied on a hunting expedition in Southern India. The natives had set some traps and nets, and were making the round of them when a succession of hideous noises was heard.

Proceeding cautiously to the spot, they found a big jungle bear fighting for his life with a huge serpent. The snake had wrapped the bear in its terrible folds, and was crushing it to death. The bear was struggling as best he might, darting from side to side, roaring and snapping his jaws at the serpent's folds.

These folds the bear was unable to reach with his teeth, owing to the way in which he had been enwrapped. He struggled along the ground until he reached a steep slope, and down this he threw himself violently.

Evidently this frightened the serpent, for it unwound a couple of folds from the bear, and threw its tail around a tree. This was the bear's opportunity. No sooner had the snake thus partially straightened out, giving a rigid line from the tree to the bear's body, than the bear turned and fastened his jaws in the snake's body.

The hissing was then appalling. The snake quickly unfolded its body, and savagely struck at the jaws of the bear to make him loosen his hold. But the bear, with a muffled roar, continued to bite and worry his antagonist's body.

Once more the serpent constricted its folds, enwrapped the howling and gasping bear, and both, struggling violently, and rolling over and over, disappeared in the grass.

Their track was marked with blood. The hunters followed, and presently saw that the antagonists had separated. The snake, evidently badly hurt, was coiled in an attitude of defense, hissing and twisting angrily. It looked as if it had enough and wanted to be out of the fight.

Not so, however, the bear. Though crushed almost to death, with its tongue lolling far out of its jaws, it rushed, after a moment's pause, on the serpent. Weak from loss of blood, the snake was unable to prevent the bear from seizing it by the head. Then the bear dragged the serpent about, with roars of triumph, crushing the last spark of life out of its quivering body.

CARE OF THE BODY.

Conducted by
Harry Ellington Brook, N. D.

RUPTURE HAPPINESS

I DON'T often give a free "poor" in these columns, but I am not afraid to do so, when I consider it my duty.

To those of my readers who may be so unfortunate as to be ruptured. At the Hercules sanitarium over 300 men are growing fat with no food except tape and postings derived from the operations of the drying plant. This, of course, will not interest vegetarians.

Regarding the comparative merits of canned and dried vegetables, from the standpoint of economy in cost to the consumer the Bureau of Chemistry of the Agricultural Department, after careful tests, found that in one can of preserved string beans there were nineteen grams of dried beans, or about two-thirds of an ounce. At the present selling price of 25 cents per can for string beans, this would mean a rate for dried string beans of $6 per pound. As a matter of fact dried string beans at 60 cents per pound mean a handsome profit, under present conditions, to the producer.

Further advantages for the use of dried vegetables were disclosed when it was ascertained that it required but one ship to carry the same food value of dried vegetables that it required twenty-five ships to carry in canned vegetables.

Also dried food is more wholesome than canned food, and the waste of tin is avoided.

* * *

Constructive and Destructive Surgery.

The war has given an opportunity for the display of marvels in surgery. This, as I have said, is constructive surgery, its proper sphere, and is as admirable and praiseworthy as destructive surgery—the removal of necessary organs of the body—is deplorable and condemnable.

It is a great pity that modern surgeons, tempted by "brilliant operations" and big fees, have wandered so far from their legitimate field.

* * *

Communal Cooking.

Among good reforms that will doubtless persist after the war is communal cooking. A dispatch from London quotes the Director of National Kitchens as saying: "We are out to change the food habits of the British people, an appalling task, but one in which, I think, we shall succeed."

For this purpose they are going into the organization of communal cooking on a gigantic scale. Public baths and park buildings will be turned into kitchens, and town halls into dining halls; street cars and omnibuses will carry the finished product to thousands of small distributing stations. Varied meals will be provided for everybody at the lowest possible price, and there will even be invalid kitchens for those who need them. The director, Sir C. F. Spencer, said:

"We shall, for one thing, place within the reach of the working classes wholesome food instead of makeshift meals. We shall eliminate or minimize their difficulties in buying, and shall release many women from the arduousness of domestic life to do work of national importance. We expect that the scheme will be a means of allaying, at least partially, some of the prevalent discomfort and discontent.

"Individual cooking at individual homes is waste of labor, health and material. When you take 1000 homes with 1000 fires and consider the waste of fuel, the multiplicity of operations, and the enormous waste, you must agree that if this could be concentrated in one huge kitchen, and a few stoves and some electric apparatus could do the whole, it would be a saving."

* * *

"Liquor Habit Cures."

Doctors who profess to cure the liquor habit usually do so by converting drunkards into drug fiends, which is far worse. Writing on this subject, the editor of the Medical World says:

"There is no treatment for the liquor habit that can be administered without the knowledge of the patient that is of any avail whatever. For a satisfactory cure of inebriety, it is necessary that the victim be willing and anxious to be cured. He must not only have his system toned up, but he he must also have his moral powers revivified, so that he will be able to decline or flee from temptation to drink later. Nothing will compel a man to quit the use of alcohol against his will. One may squirt apomorphin into him till his stomach will not retain liquor, and tell him he is 'cured,' but as soon as he can get alcohol without the apomorphin, and is able to retain it, he knows that he is not cured, and his last condition is worse than his first.

"If a man really desires to be freed from his habits, and has not the moral strength to abstain, he may be incarcerated, with or without treatment, till he is given time, and, then, if he be assisted up vigorously, and keeps away from temptation, and has the moral stamina to resist it if thrust upon him, he is as much cured as anyone ever is."

As I have said, the above is true, but the best of all methods of overcoming a liquor or drug habit is to give the much abused stomach a rest, in the shape of a fast, or a "fruit fast," or if the stomach is too much inflamed, a banana and a cup of milk or strained oatmeal gruel, with thorough cleansing of the colon and sweat baths. Eat absolutely nothing else and this but twice a day. This gives a man a chance to pull himself together, whereas it is almost impossible to do so as long as the stomach is irritated by stimulating foods and condiments. Smokers all know how they have little craving for a smoke after a glass of milk or an apple, whereas after a banquet the craving is so strong that it is hard to resist.

Try this semi-fast, with an internal bath, when you want to overcome a liquor or drug habit.

* * *

Indulging Appetites.

Following is from an article by Thomas J. Allen, M. D. The writer refers to a statement by T. Warsaw Williams, M. D., that "a majority of cases of impotence are attributable to enforced abstinence:"

"The average person indulges the primal appetite, eating with little or no limit except that imposed by necessity, and the other follows as a natural consequence. So far as my observation goes, 95 per cent. of men, women and children will eat between meals when the temptation is presented, although every intelligent person should now understand that this is harmful.

"What can be expected of boys so trained in license, untrained in control of urgent passion? And, as if this were not enough to train them wrong, they learn that the 'most eminent authorities' hold that the instinctively dreaded condition of impotence is liable to result from continence; whereas the opposite is true.

"So far as it is possible to determine, 95 per cent. of men do the same with the second appetite that 95 per cent. do with the first—indulge it without restriction when they have the chance; and to find an excuse for doing so in the indorsement of the medical profession must exert a more potent influence for evil than all the influences of home, school, and church—extremely incompetent as they now are—can exert for good.

"Let us change all this."

* * *

Billiards for Brain Workers.

I recently called attention to billiards as an ideal recreation for brain workers, when played in a well ventilated room. It furnishes gentle exercise, without close mental application.

This does not mean that a man should spend most of his spare time in a billiard room. Like Carlyle, Herbert Spencer was a dyspeptic old grouch. One day at his club he invited a youthful stranger to join him in a game of billiards. The young man, who was a professional, ran out in two breaks, leaving his rival a hopeless distance behind. When he had finished, Spencer, with a severe air, said to him: "To play billiards in an ordinary manner is an agreeable adjunct to life. To play it as you have played it is evidence of a misspent youth."

* * *

Strengthening the Will.

The New Republic says: "The magazines advertise many books on will-training. Each of them promises to heal the sick self, to strengthen the feeble knees, to turn the poor in heart into dominating personalities, to make live wires out of hard-bound brains. Pleasant is the picture, very pleasant and alluring, which these advertisements paint of the future. Your inhibitions shall be cast out of you, they shall perhaps enter into your Gadarene competitors, who shall be driven violently down a steep place into the sea, leaving your once faint heart free to win fair wages. Unless, indeed, your competitors happen to better their wills by buying and reading the same books, in which case the future looks less clear."

You cannot become mentally strong by "affirmations" of things that are not. The best way to strengthen the will is to do, every day, something that you do not want to do, and to leave undone something that you want to do.

THIS WEEK ONLY

DR. B. J. MOSS M.D.
OCULIST-OPTICIAN

Don't neglect your eyes any longer—take advantage of this exceptional offer.

Excellent Reading Glasses
$3 Value.

$1.35
Including oculist's examination.

Your old glasses are valuable—we buy or exchange them.

DR. B. J. MOSS
Oculist-Optician.
525 SOUTH SPRING ST.
Open Evenings Until 7 o'Clock.
With Siegel & Co.

FAT FOLKS!

Try Deep Breathing.

If you are burdened and humiliated by superfluous fat and want to get back to normal, healthy weight, try this simple, harmless effective method which others claim is producing remarkable results in a happy way.

Keep out in the open air when you conveniently can and stimulate normal assimilation and blood circulation by taking seven deep breaths each morning and night. Pure air makes for pure blood; pure blood induces good circulation, which means satisfactory service from the assimilative and eliminative organs of the body.

Go to your druggist and get a small box of oil of korein capsules. Take one capsule after each meal and one before retiring at night, also follow the other simple directions that come.

Just follow this simple, sane plan a short while, and very likely you'll have results that you hitherto imagined impossible. You should find your weight down to normal in a surprisingly short time. There is wonderful benefit to health, strength, figure and beauty in proper fat reduction.

ASTHMA

The "Cure Yourself Method" is so scientifically certain that you can get well before you pay for your lessons. Full information cheerfully given. No charge for consultation. Six months course for chronic Asthma. S. Wesley Martin, 303 Blanchard Hall, Los Angeles. Phone 10662. Pasadena, Fair Oaks 470.



TRY IT! FITS LIKE A GLOVE!

You don't realize you have it on.—J. C. Riley's Patent Suspensory, made by a man who cured himself after trying all other makes for 14 years. Net bag, $2.00; Silk bag, $2.50. Give waist measure to get right size. Descriptive circular by request.

J. C. Riley Co., 1462 Sunset Blvd., Los Angeles, Cal.

Hysto for the Nerves.

No matter what your trouble may be; forget that you have not been able to secure results from other methods of treatments and use (HYSTO) conscientiously. You will receive immediate benefit, manifesting itself in a strengthening of the nervous organism. Send for free Booklet.

Dr. C. Dana York. 302 Grant Building. Los Angeles, Cal.

Greatest Discovery Known to Medicine. Eighty-five per cent. of all cases of Tuberculosis cured by Inhalation. If you have any symptoms of consumption send for information at once, as this is no quack advertisement. T. F. Glass, Inhalant Co., 412-414 Mason Bldg., Fourth and Broadway, Los Angeles, California.



Heals while you sleep

CARDA-MAGNESIA

The Perfect Tonic-Laxative. A Boon to Women.
NO NARCOTICS. ABSOLUTELY NO GRIPING.
At any drug store or postpaid for 50 cents. Address Calehouse Laboratories, Dept. B, 116 North Flower St., Los Angeles, or at Taft, Cal.

No Need To Be Deaf!

Proof Given Daily at
THE SUN DRUG CO. STORES

The handicap of deafness can now be overcome and the working mechanism of the ear again respond to sound vibration by the use of the Little Gem Ear Phone, enabling even those very deaf to easily hear ordinary conversation.

Our agency for the Little Gem Ear Phone has proved highly successful, as is evidenced by the daily positive proofs of increased beneficial results that are being obtained by the many we have sold the Little Gem Ear Phone to, and which causes us to most highly recommend its use to all who are afflicted with deafness.

Free private demonstration at our office or free home demonstration on request. Ask or write for booklet, "Cause Thine Ear to Hear," which explains everything. Tell your deaf friends.

THE SUN DRUG CO. STORES
Los Angeles—Pasadena

L. E. C.

Outstanding Ears, Thick Lips,

SAGGING FACES, stringy or baggy necks, puffy eyelids, wrinkles, freckles, withered skin, pimples, scars, moles, birthmarks, pimples, blackheads, receding chin; thin nostrils, sunken temples, hollow cheeks, ill-shaped noses corrected; paraffine or lumpy filling removed.

DRS. STEELE & STEELE,
Skin and Feature Specialists,
Consolidated Realty Bldg., 607 So. Hill St.
Rooms 502-3. Hours 10 to 5. Phone A9721.

Dr. Pratt's Olive Nectar

Olive Oil, Lemon Juice and Honey emulsified, corrects and prevents constipation, appendicitis, typhoid fever, gall stones, kidney trouble, or any ills due to poor digestion and poor assimilation.

OLIVE NECTAR tones up the system, keeps the liver active and fortifies the body against disease. Anyone suffering from a run-down condition is promptly benefited. Price $1.25 for 19 oz. bottle. Send for circular.

PRATT OLIVE CO.
615 E. Third St., Los Angeles, Cal.
Phones—Main 3060; A1888.

Los Angeles Chiropractic College.

Regular $300 2400 hour course now given for $150, payable $1.00 down and $1.00 a week. Clinic and private treatments for all nerve and spine troubles. Send for catalogue.

DR. CHARLES A. CALE, D.C., President.
921 South Hill St. Main 2543; A3003.

HEALTH RESTORED
BY NATURAL METHODS.

Send stamped, directed envelope for particulars and terms of my Three Months' Course of DIETETIC HOME TREATMENT

HARRY ELLINGTON BROOK, N.D.
Mail Address, P. O. Box 613, Los Angeles

Frank Lamb Willson, M.D., N.D.,

Practice limited to Eye and Nerve Disorders. Suite 434, Exchange Bldg., Corner Third and Hill Sts. A1418.

Glasses Properly Fitted.

Abolish the Truss Forever

Do Away With Steel and Rubber Bands That Chafe and Pinch

You know by your own experience the truss is a mere makeshift—a false prop against a collapsing wall—and that it is undermining your health. Why then continue to wear it? Stuart's PLAPAO-PADS are different from the truss, being medicine applicators made self-adhesive purposely to prevent slipping and to hold the distended muscles securely in place. No straps, buckles or springs attached; no "digging in" or grinding pressure. Soft as Velvet—Flexible—Easy to Apply—Inexpensive. Continuous day and night treatment at home. No delay from work. Hundreds of people have gone before an officer qualified to acknowledge oaths, and swore that the Plapao-Pads cured their rupture—some of them most aggravated cases of long standing. It is reasonable that they should do the same for you. Give them a chance.



TO THE RUPTURED

FREE Trial Plapao and illustrated book on rupture. Learn how to close the hernial opening as nature intended, so the rupture can't come down. No charge for it, now or ever; nothing to be returned. Write today—NOW. Address

Plapao Co., Block 298, St. Louis, Mo.

CRUSADES ON THE SYRIAN BATTLEFIELD.

Richard and Saladin. By Frank J. Klingberg, Ph.D, U. S. C.

THE first crusade, despite certain failures, had captured the Holy City and set up the four small Christian kingdoms of Edessa, Tripoli, Antioch and Jerusalem. Godfrey ruled only one year in Jerusalem and upon his death became the hero of many legends. His brother, Baldwin, who came to take his place, had a hard journey, coming from Edessa, 500 miles, in forty days. He marched along the coast and smoked out the Turkish robbers who beset him. He was crowned King of Asia and Babylon (Egypt.)

From a pictorial point of view no king stands out more vividly than Baldwin. He looked like a bishop but was a layman in all his instincts of fighting and reckless search for adventure and excitement. He was the essence of the mediaeval type of knight errant of his century, so rash that he was often faced with ruin, but withal dignified and impressive. His height was lofty but he was not over-stout nor over-broad. He struck down the Saracens right and left; once when accompanied by only two horsemen he met sixty Saracen horsemen laden with spoils. Spying the head of a Christian knight among their baggage, he set upon them and routed the whole gang.

A Figure of Romance.

He loved hunting and while thus engaged received a bad wound from Saracens in ambush. His speedy Arab horse, the Gazelle, carried him over the hills by night and day, and he put to sea for trips to Jaffa in the face of a hostile fleet. He thought nothing of stripping off his armor soaked and clotted with gore. He had in truth "all the accomplishments and all the stains inseparable from his calling."

The last days of Baldwin were filled with disasters; earthquakes and a plague of locusts which destroyed the crops and vines caused great affliction. A blood red moon changed to black and a bright aurora borealis were two other events that caused great mental anguish and foreboding. One of the last of his many activities was an expedition to Egypt upon which journey he died. Even the Saracens wept with the Franks upon the passing of this great king.

The four Christian kingdoms had each its separate reigns, laws, etc. Each kingdom was a separate political state, with an elaborate local government. The famous assizes or laws of Jerusalem provided for a complicated system of courts; courts for the natives, for the merchants, church courts, admiralty courts, etc. The king had a revenue but not enough, as his expenses were great, and the privileges of the church and of the Italian merchants diminished his income.

The Armenians formed the infantry and the king had in addition paid cavalry. The great orders, furnished forces also, and the barons built and owned immense fortresses. The Hospitallers were a sort of mediaeval Red Cross and they with the Templars had for their primary business the defense of the Holy Land; although both of these religious orders took monastic vows, their business was to fight, and the remains of their magnificent forts may still be seen. As both orders had this mixed character, they escaped the duties of both laymen, and clericals and became very wealthy but did good service.

The kingdom of Jerusalem fell because it did not have the financial and political strength to survive. Their reigned eleven kings in a century. The women outlived the men, hence there were many regencies for the young kings, and countless marriage intrigues, leading to confused relationships, family quarrels and disputes over the throne. Inheritance of the kingdom could go to a woman and she would then crown a foolish husband, with civil strife as the

The Franks were greedy and inclined to be lawless; many caravans were seized and the Moslems who might have endured infidels could not endure a state of brigands. It was one of the misfortunes of Palestine that it served as a kind of Botany Bay, to which desperate characters and criminals from West were sent for penance by the church. Pilgrims became noted for their vices and not for their virtues. About forty and not for their virtues. For about forty years there was great indignation in the West and a feeling that the people in the Holy Land had betrayed the ideals of the crusades; little attention was paid to the needs of the kingdoms. The Christians had become known as notorious liars and thieves; they had become skeptical also and designing people used religion for their own advantage. A fake miracle of lighting the



lamps of the Holy Sepulcher on Easter morning was exposed among other scandals. Even Baldwin placed false lights on the coasts in order to wreck vessels for plunder, thus imitating a Count of Brittany who pointed out a rock near his French possessions as his most valuable piece of property because of the ships he lured to destruction.

Higher civilization always causes a degeneration of the lower and the Franks had suffered from coming into contact with the more advanced Arabian culture, a characteristic thing where mixed populations live together in a hot climate, where morals seem to reach a low level. Kipling has portrayed this tendency in India. The Saracen civilization was really superior. The Arabs were full of life and had absorbed ideas from every source open to them. At the University of Cairo there were 10,000 students. The Saracens were patrons of learning and missionaries of civilization. They knew much about geography, were fond of books of travel, of proverbs, of which they had a great many quaint and wise examples. History, science and sanitation were their strongholds. In sanitation they were so far ahead of the Christians that it was said in derision that pigs and crosses went together. The Arabs knew the value of bathing and of clean streets.

Saracens Highly Civilized.

Their ideas of tolerance, and of charity were very different from those current in the West. They had hospitals for the leper and looked after the sick, not to save their souls, but for the earthly good of all concerned. The West had no hospitals and gave alms in order to acquire merit. The Arab loved amusement and taught the westerner his game of chess, and of tables, a more distinctly gambling game. Horse trading, falcon and dog trading, were among the delights of the Saracen.

The Saracens had developed further in civilization than in conquest; Cordova and Bagdad were their chief centers of culture. The Arabian Empire was overrun by the Turks who swept through Asia from China devastating every land they entered. There was really very little enmity between the Franks and the natives, the matter of hatred being largely a formula. The Italians wanted peace in order to trade and with their advent, expansion ceased, about 1115. Very few Germans remained in Syria. The Franks were good immigrants and took up the native customs. Most pilgrims remained a year or two and then returned to Europe but some married and settled down.

There was a mixture of at least twenty-five nationalities in the kingdom of Jerusalem. There were many kinds of Mohammedans, various divisions of western Christians, the Armenians who followed the Greek rites, the Jews, and the Samaritans. The Jews in Palestine were engaged in dyeing, making the imperial purple of which they had the secret. They had the monopoly of glass making, they were ship owners, and minted the coins for the kingdom of Jerusalem, using a die like the Saracen coinage.

The knights kept to their western customs better than the merchants. The latter dominated the whole land because of their opportunity to make money. There arose a great demand for western horses and advance was made in the breeding of horses, which were very small. The west learned to make better steel. A suit of armor was very precious. Chain armor which was used at the time of the first crusade could be pierced by an arrow from the cross bow and also by the battle ax. This link armor was soon supplemented by plate armor which was improved until it was almost impossible to kill a knight.

The half-castes or mixed offspring were called Puliani. They were mostly a worthless lot, lounging at the baths and addicted to all the corruptions of the climate. The women all led a haremlike life. They were allowed to go to the public baths three times a week, but could not attend church more than once a year, and worshiped at their own private altars under the direction of ignorant and superstitious chaplains.

Zangi, the Mussulman Chief.

The Mohammedans for twenty-five years or more after the coming of the Christians were divided and could do little but watch with sorrow the Frankish raids and the wide sweep of their troops through Islam. The first Mussulman chief to make any headway against the westerners was the famous Zangi. He first overcame his Mohammedan rivals and then seized the important city of Edessa from the Christians, slaughtering all the men and carrying their wives and children into slavery. His power and discipline among his own followers was so great that when he found a boatman sleeping at his post, the awful gaze of Zangi caused the man to fall dead of fright.

The Second Crusade.

The immediate result of the fall of Edessa was the second crusade. The famous Bernard of Clairvaux preached the crusade and enlisted two princes of high rank, Conrad III of Germany and Louis VII of France. The latter wished to go out of remorse for having burnt up 1300 innocent people in a church he had set on fire during one of his wars. Conrad's vast army kept no military order and its progress was like a drunken rout. He had little knowledge of geography and of the floods, and thousands of his men were drowned because of a bad choice of an encampment. The journey through Asia Minor was a terrible failure. The Greek Emperor was accused of selling flour adulterated with chalk and of cheating the people with base coins.

Louis VII found the wild conduct of the Germans had so disgusted the people that city gates were closed against him and provisions let down reluctantly from the walls in baskets made a slender welcome. A siege of Damascus lingered until it was abandoned and Louis went home to divorce his wife, Eleanor of Aquitaine, who had accompanied him and was involved in the failure of the expedition. The miserable ending of this expedition caused shame and wrath in Europe. Bernard was blamed and he, suffering bitterly over the blow, lamented that the "sons of the church have been overthrown in the desert, slain with the sword or destroyed by famine."

After Zangi's death, the Christians had a respite as there was some dissension among his sons, but Nur-ed-din, a great prince and skilful warrior, grew in power until he captured Damascus and resumed his father's plans, refortifying the cities of Syria and raising mosques and hospitals. After his death, the rise of the matchless Saladin occurred at a time when the Christians were very weak.

Baldwin IV, a young boy of 13, was a comely youth of wonderful promise and much beloved by his famous tutor, the historian William of Tyre, who could not look on his gifted pupil without tears, for the charming boy was a leper. At first when it was noticed that in his play with the other boys, he showed no pain when they dug their nails in his arms in endurance tests, his stoicism was attributed to strong will power, but later the dread symptoms appeared. He was carried to war on a litter, but died at 23 after a heroic struggle against his disease and his foes.

The Matchless Saladin.

The stage was now cleared for Saladin. He was a Kurd of Armenia by race and was educated at Damascus, the most famous center of Mohammedan learning. He represented the best of Mohammedan culture, proving his hospitality and his generosity by his remarkable gifts to Richard and his mercy towards captives. He had many in-

(CONTINUED ON PAGE SIXTEEN.)



THIS WEEK ONLY

J. HOSS M.D.

One dose convinces.—Prevents relief from headache, constipation, stomach, liver and intestinal troubles. One can dis-sidered appendicitis by using Dr. Caldwell's

CARDA-MAGNESIA

The Perfect Anti-Laxative. A Boon to Women. NO NARCOTICS. ABSOLUTELY NO GRIPING. At any drug store or postpaid for 50 cents. Address Caldwell Laboratories, Dept. R, 716

CARE OF THE BODY.

Conducted by
Harry Ellington Brook, N. D.

Massacre of the Innocents.

A FEW weeks ago I wrote about unnecessary operations for the removal of tonsils and adenoids, showing that an increasing number of thinking physicians are beginning to denounce the craze for cutting out necessary organs, including the tonsils, an operation that is always followed by injurious results—if, as is sometimes the case, it does not result fatally. After removal of the tonsils there is often an unnatural, harsh voice, the child being especially liable to diphtheria and other epidemic diseases.

I also showed that enlarged tonsils are due to an acid condition of the blood, the same cause that produces most of the diseases of infancy, and many of those that afflict adults, this, again, being due to wrong feeding—to the frequent eating of mush, with sugar and cream, and of cakes and candy. Cutting out the tonsils does not, of course, remove the cause.

I showed, further, that adenoids are abnormal growths, due to the same cause as enlarged tonsils. The removal is not so dangerous or harmful, but, again, it does not remove the cause. Under a correct diet, adenoids will be absorbed, and disappear.

A medical friend says he does not recommend the removal of tonsils when they are normal, but only when they contain pus. He is wiser than the medical man I quoted, who said that there are no healthy tonsils, meaning, of course, that they should all be cut out. However, when they contain pus, why not go for the cause of the cause—the pus in the blood? The tonsils are a part of the body. When a part is diseased, the blood stream is more or less diseased. Cutting out this output of pus from the tonsils does not remove the pus from the blood, and it must inevitably break out in some other way.

After you have dined "not wisely but too well," your eyes are often inflamed, and sometimes exude pus, on the following morning. Yet, you would not think of having them cut out.

A San Pedro (Cal.) correspondent writes: "My 7-year-old boy had one operation for tonsils and adenoids, three years ago, and last May I was again informed that he needed adenoids removed again, also the front part of the nostril on one side cauterized out, for a small pus sack. He had earache, caused, they said, from those things, carrying back an irritation. And now, Lord help us, a dentist tells me he needs a $400 operation in the roof of his mouth, or else he will never be free from adenoids, and his teeth are backward about coming in.

"It seems to me that a child who has a good heart and lungs is not tubercular, and has no other defects, seemingly, ought to be able to avoid being butchered all the time. I am sure my trouble is in not being able to get the right combination of foods together for his needs, although I am, and have always been, with him, very particular about what he eats.

"I learned a great many lessons in diet in your columns some thirteen years ago, and have followed them myself. I have also tried to do so with my little boy, but reading your article on adenoids and tonsils, it seemed to me that I must be responsible, in my combination of food.

"If there is anything that will drive a person insane, it is being told the things the M.D.'s will tell you, especially if it is about an only child. And they must see that the mother is worried half to death. I am sure there must be a special hell prepared for those who prey off the sick and afflicted."

To this I would add that there should also be some sort of an annex to hell for parents who beget children before learning something about the care of the body, so that they may protect their offspring from mutilation and sickness.

If the mother eats right during pregnancy, and if the child is fed right, it will not get enlarged tonsils, or adenoids, or any other "infantile diseases," epidemic or otherwise.

Again, I had a letter from a woman of San Luis Obispo county, California, who is anxious about a grandson, 7 years old, living in Colorado, at an altitude of 7700 feet. The child had measles, which, being suppressed, left him with tuberculosis of the lungs, tonsilitis, and a few other things. The correspondent said his mother had been inordinately fond of candy, and had eaten it very freely before his birth. Then, from a time when he was less than 2 years old, he has been given calomel, a form of mercury; a criminal folly.

A child prenatally poisoned by an acid condition of the blood, due to large consumption of sugar by the mother, and then further poisoned by mercury. And they attributed it to the climate!

Here is another: At three months the child had whooping cough for eight months. This was suppressed. At one year she had pneumonia. This was also suppressed. Then, a little later, she had the mumps. At 4 years of age she had scarlet fever. Subsequently this child had Bright's disease, and the doctors said it was a result of the scarlet fever. A result of malpractice in suppressing the fever, yes. The child ate a large quantity of candy.

Unfortunate child. Poor, misguided parents. Physicians who are "blind leaders of the blind."

* * *

Whole Meal.

We hear much nowadays of wheat substitutes, but little about the use of the whole grain.

In one of his recent syndicate articles Dr. Hirschberg says that cornmeal contains a large quantity of "oil and fat." Apart from the fact that oil and fat are chemically the same, this is not true, in regard to the cornmeal sold on the market, because the millers take out the germ, making corn oil out of it, even as they take out the germ of wheat, and sell it in the form of "Germea."

It is not easy to get whole meal of any cereal. The best way is to buy a small hand mill and grind your own grain. Then you get it fresh, you get it cheap, and you know what you are getting.

* * *

Birth Control.

A Federal judge in San Francisco decided that the birth control literature disseminated by Margaret Sanger is mailable.

We need more teaching of birth control to parents who cannot give their children proper physical, mental and moral training, and more preaching of motherhood to women who bestow their affection on lap dogs.

* * *

A Day of Rest.

Following is from the "Healthy Home:"

"Dr. Martin examined Harvard medical students as to fatigue and vigor. Daily observations for several weeks showed that at the beginning of the week the nerve reaction tends to be high. From then until the end of the week there is a fairly continuous decline, and the following Sunday it returns to the original high point. This means that nervous energy goes down hill from Monday night to Saturday night. The day of rest on Sunday brings the return to the high point and restores the nervous tone.

"The obvious conclusion is that the man who works Sundays shortens his days and makes himself less efficient while he does live."

Every one should have at least one day of rest in seven. It is scarcely necessary to add that the day selected for rest need not be the first day of the week. Instead of Sunday, it might be the Sabbath or any other day.

* * *

Dried Versus Canned Vegetables.

I have referred to the folly—especially in these times—of permitting potatoes and other vegetables to rot, when they may easily be preserved by drying, a process in common use in Europe for more than half a century.

Now it is announced that a Northern California man is back from Washington with a million dollar contract, signed by the War Department, for dried vegetables. This million dollars is only a preliminary to many millions annually to be paid to California farmers.

The man referred to declares that in five years the dried vegetable business in California will surpass the canned goods business. He will begin immediately the construction of a dryer of large capacity in the San Francisco Bay district. He proposes to open operations in the Imperial Valley in the near future. Everything in the vegetable line is being contracted for with the growers in the vicinity of his evaporators.

As a side line in the production of dried vegetables, he states that hogs will be



$10.00 A YEAR
MAY SAVE $50,000

Also your life to the matured age which nature intended. There are many people who are spending fortunes on hospital and medicine bills trying to regain their HEALTH, when as a matter of fact, in most cases, the cause is NEGLIGENCE.

A large number of leading business and professional people of this city have indorsed our basic principle and have offered the use of their names that others may be benefited, and we will mail this list upon request.

We do not MANUFACTURE or PRESCRIBE medicine or send a Physician to you. We deal with subscribers (men and women) by mail and no personal visit is necessary. Our system is REGULAR and POSITIVE. Write or telephone for Booklet.

PACIFIC ANALYSIS BUREAU.
920 Wright & Callender Bldg.
Main 2846; or Home 60857.

Don't Wear a Truss



BROOKS' APPLIANCE, the modern, scientific invention, the wonderful new discovery that cures rupture, will be sent on trial. No obnoxious springs or pads. Has automatic Air Cushions. Binds and draws the broken parts together as you would a broken limb. No salves. No lies. Durable, cheap. Sent on trial to prove it. Protected by U.S. Patents. Catalog and measure blanks mailed free. Send name and address today.

C. E. Brooks, 529C State St., Marshall, Mich.

SKIN TROUBLE

Eczema, Acne, Pimples, Blotches, Blackheads, etc. Absolutely banished with the new invisible treatment. Write for circulars and learn what skin comfort and greater happiness there really is for you.

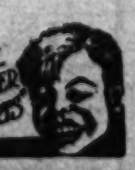
FORSYTH LABORATORY
Box 384, Station C, Los Angeles, Cal.



YOU
SPEND
A DIME A DAY
FOR PLEASURE

Do you realize that a like amount will insure you against tooth troubles?
Dr. Stone will give you his reliable ADVICE FREE.
His motto is Better Dentistry at Reasonable Prices.

DR. STONE
254 S. Broadway
at Third St.
Main 1003 Hours 8 to 6
DENTIST



THE NEVER HURTS

RUPTURE HAPPINESS

I DON'T often give a free "poof" in these columns, but I am not afraid to do so, when I consider it my duty.

To those of my readers who may be so unfortunate as to be suffering from rupture, I recommend that they should, without fail, go and consult Mr. Benjamin. He will do them good. I know it, because he has helped relatives and friends of mine.—Editor Harry Ellington Brook, N.D., in "Brain and Brawn."

Call, write or phone for booklet you can comprehend in fifteen minutes' time.

JOHN M. BENJAMIN,
Suite 401, 313 W. Third St. Main 7948.

NATUROPATHY

Restores vigor and vim to those suffering from rundown conditions, when drugs fail to have any effect.

Treatment consists of: MASSAGE, OSTEOPATHY, CHIRO-PRACTIC, SPONDYLOTHERAPY, ORTHOPEDIC SURGERY, PHYSICAL CULTURE, DIET, HYDROTHERAPY, including: Electric-Light, Vapor, Herbal, Pine Needle, Nauheim and all other medicated Baths. Treatment rooms and rooms for resident patients are sunny and steam-heated. Outside patients treated from 8 to 12 and from 1 to 5. NATUROPATHIC INSTITUTE AND SANITARIUM OF CALIFORNIA, INC., 1319 South Grand Ave. DR. CARL SCHULTZ, President. Phones: Home 10993; Broadway 7197. Free Health Lecture every Thursday, 8 p.m. Public Invited.

S. J. HOWELL,
Foot Specialties
306 Mason Building, Cor. 4th and Broadway.
ESTABLISHED 1903.
For Scientific Attention and Correction of Foot Trouble
Telephone F3884 for appointment.

ST. JAMES'S OIL

A Wonderful Body Builder and Rejuvenator for outward use. Endorsed by Dr. Harry Brook. $1.00 per bottle. Sample bottle with circular mailed, 25c.
ST. JAMES OIL CO.,
O. Carque, Mgr.
1600 Magnolia Avenue
Los Angeles, Cal.

DOUBLE CHIN

If you have a double chin and flabbiness of the face, or if you are over-stout in other parts of the body, get a small box of oil of korein at the druggist's or write Mrs. Fallon, Secretary Korein Company, 361J, Station F, New York, N. Y., for free testing packet, which will come in a plain envelope with information about beautifying figure and improving health, vivacity, etc., through a simple, guaranteed system for reducing weight ten to sixty pounds.



If You Have Trouble With Your Eyes, Go to a Master Eye Specialist
SPECIAL THIS WEEK
Reading and distance glasses as low as $1.
Toric Lenses fitted, $5 and up.
Specialist in fitting Kryptoks, Bifocals and Sir William Crooks famous lenses. Moderate prices.
CHARLES C. LOGAN, M.D.
Oculist and Optician, 341 So. Spring St.

GALL STONES

If you have Pains or Aches in Side, Back, Stomach or Shoulders, Liver Trouble, Indigestion, Colic, Gas, Biliousness, Headache, Constipation, Nervousness, Blues, Jaundice, call or write for literature. Twenty years in Los Angeles, over 100,000 successfully treated. Dropsy, Cancer, Rheumatism.
F. E. CHAMBERLAIN, Herbalist,
523 West Eighth, Los Angeles, Cal.

SPINAL IRRITATION.

That's what causes:—Pain or distress in back part of head; pulling of cords in the neck; trouble with eyes; pain between shoulders or in other parts of spine, or burning, aching tenderness or soreness; belt of constriction or pain around body; numbness of fingers or feet or coldness or tingling like pricking of pins; peculiar, almost indescribable pains or distress in heart, stomach, kidneys or other parts of chest or abdomen; backache, sciatica. This disease is very easily cured by right methods. Elegant, illustrated booklet, 10 cents.
O. S. PUB. CO., 1324 17th St., San Diego, Cal.

BANISH YOUR SICKNESS FOREVER—WITHOUT DRUGS

Throw away your doctors' prescriptions, and live with Mother Nature, eat her foods, such as vegetables, herbs, fruits, etc. The reason you are now suffering is because your body lacks these nutritious foods. You can banish your sickness forever with FLAXOLYN, the famous food remedy that is helping thousands upon thousands to remain perfect health. FLAXOLYN is not a drug or a patent medicine. It is a food remedy prepared from fresh eatable roots, herbs, pulverized fruits, and baked flaxseed, scientifically compounded. FLAXOLYN is a food tonic and thereby better than stimulants the cause of disease, and is a positive help in cases of constipation, stomach, bowel and kidney trouble, gall stones, etc. Send $1.00 today and I will forward you one box of FLAXOLYN that I guarantee will accomplish wonders in any sickness. Remember, results guaranteed or money refunded. D. H. Lentz, 1915 Tribune Building, New York City.

EARLY DAYS IN CALIFORNIA.

The Murder of Foster. By C.A. Sumner.

MARRIED LIFE OF HELEN AND WARREN.

OUR BIGGEST FABRICATING SHIPYARD.

A Day at Hog Island. By Frank G. Carpenter.

What We are Doing.

TWENTY-FIVE THOUSAND MEN ON THE JOB—PATRIOTISM MIXED WITH THE WORK. SCENES ON THE WAYS AND IN THE MESS HALLS—THE NEW SHIPS VERSUS NOAH'S ARK—TURNING A SWAMP INTO A FACTORY. BUILDING SHIPS IN THE TREE TOPS—FABRICATING VESSELS AND HOW IT IS DONE.

FROM OUR OWN CORRESPONDENT.

We are busy on the island with a big and lusty crew,
And every man among us soon will show what he can do;
We will lick old Kaiser Willie and we'll build the world anew,
With the ships we're busy building on Hog Island.

PHILADELPHIA (Pa.)—Come with me to Hog Island, and see the biggest shipbuilding operation in Uncle Sam's mighty shipbuilding programme. Fifteen per cent. of all the steel merchant ships now contracted for by the Emergency Fleet Corporation will be constructed there. Many of the ways are rapidly approaching completion; the keels of the first vessels have been laid, and the parts of which they are to be fabricated have begun to flow here from the different factories, all over the country. A few months ago the place where the shipyards now are was covered with grass as high as your waist, and in places with bushes as high as your head. It was deserted and desolate. Six miles, as the crow flies, from the great bronze statue of William Penn, on the top of the City Hall in Philadelphia, it was as lonesome as the Valley of the Jordan near the Dead Sea—a dismal island of desolation in a great ocean of business activity. There were shipyards to the north of it, shipyards to the south of it, and ships were building on both sides of the Delaware for miles up and down stream. Not far away was the Philadelphia navy yard; and from there now and then flew the airplanes of the aviation school across the way, frightening the birds which nested in the rushes.

Transportation Improvements.

Today Hog Island is one of the liveliest labor centers of our live war activities. Four months ago it was impossible to get to it in a motor car without being stuck in the mud. Today there is a good auto road, an electric trolley and steam railways that connect it with Philadelphia and all parts of the country. There are ferry boats which go there every few hours and motor busses by which you can reach it, within half an hour. That part of the island which skirts the Delaware River, not far from where the Schuylkill flows in, has been almost lifted out of the swamp. It is cut up by wide roads of thick planks, hundreds of two-story buildings have gone up, and from 15,000 to 25,000 men are employed there building ships. The shipyards cover hundreds of acres. The tract which the government has leased is equal to nine 160-acre farms, and this has been surrounded by a tight fence of pine boards about eight feet in height. The boards run up and down and a framework of barbed wires slopes in from the top. Barbed wires are also nailed along the outside of the fence, making it impossible to climb.

My first visit to Hog Island was in the heart of the winter. The country had just had a great blizzard. There was twenty-one inches of snow on the ground, and in front of the shipyards the ice reached far out into the Delaware. Near the island it was four or five feet in thickness. Nevertheless the work was going on everywhere. There were more than 15,000 men on the job. Motor trucks of five tons and upward were hauling great loads of lumber, huge iron pipes and machinery of one kind or another. Men clad in rubber boots which reached to their waists were digging the trenches; some were cutting holes in the ice on the edge of the Delaware and driving piles through into the bed of the stream. In the snow on the edge of the river they were sawing the piles to the right lengths with crosscut saws, and a little further over were laying the keel blocks of the ways. Hundreds of carpenters were working, a large gang on each building, and the two-story structures were rising like magic. The same conditions prevail today, although the work is much farther advanced. Everything is being pushed to the utmost; the officials tell me they are up to date with their programme and that they will complete their big order on time.

Almost as Big as Noah's Ark.

Before I describe our visit to the shipyards, I want to give you some idea of the job that Uncle Sam has here under way. It was something of a chore to build Noah's ark, but more than half of the vessels to be constructed at Hog Island are of just the same length and almost the same depth, although not so wide. Taking the cubit of the Bible as a foot and a half, the usual estimate, it was just 450 feet long, seventy-five feet wide and forty-five feet deep. The order of ships or the Hog Island yards includes seventy steel steamers, each of which is to be 450 feet long, fifty-eight feet wide and about forty feet deep. In addition to this, fifty more steamers are to be made, each of which is fifty feet shorter. The big ships have just about half the tonnage that has usually been estimated for the leviathan of the flood, its greater capacity coming from its increased width and depth. Noah's ark was a three decker with many rooms in it. It was made of gopher wood and pitched without and within. Gopher wood has often been compared to our cypress, which is to be largely used in emergency ships of the emergency fleet programme.

The Hog Island vessels are to be of steel throughout, and the parts of which they are made are more in number than the animals Noah was able to crowd into the ark. Each vessel will have about 20,000 parts and these are to be made in 1000 different factories throughout the United States and sent here to be assembled, each part being fitted into just the right place in the ship.

Much of the work of fabricating or making the parts will be done by the large bridge-making companies and structural steel plants. They will make the plates, manufacture the rivets and punch the holes. The whole order will require about 380,000 tons of steel thus worked into parts; and when the work is well under way it will take something like 500 cars daily to bring in the material. The daily train required for that purpose, if the cars were all joined together, would be four miles in length. Inside the yard itself there are now more than eighty miles of railroad tracks, and the rolling stock includes twenty-five locomotives, 500 freight cars and fifty passenger coaches. The job will require electrical equipment including 600 motors, and the current used will be that equal to the demands of a city of 250,000 people, or, for instance, Providence, R. I. Much of the pneumatic machinery is to be operated by compressed air. The compressed air plant is the largest in the world, excepting only those in the gold mines of the Rand, in South Africa.



Searched as You Go In.

We make our way from Philadelphia out to Hog Island in an automobile, winding back and forth through the long lines of trucks carrying materials. We are stopped at the gates by uniformed guards, and the automobile is searched. The men look under the hood of the machine and make us lift the seats to show that no dynamite or other explosive is concealed there. The government already has between $20,000,000 and $30,000,000 invested in the Hog Island plant, and a bomb or a fire could do endless damage. It is for this reason that the big fence with barbed wire guards was built, and for the same reason no one is admitted to the yards without a pass, and every vehicle that goes in is carefully examined.

In moving about through the yards one must keep his pass in his hand. There are 600 guards inside the plant, including mounted guards, who ride back and forth. There are men on top of some of the buildings on the lookout for fires, and the greatest of precautions are taken. It seemed to me that I showed my pass to every one of the 600 guards. I was stopped again and again, and that notwithstanding I was accompanied by one of the highest officials of the company. When I entered the administration building, where the plans and other papers are kept, I had to pass two soldiers who had guns at their sides, and down among the shipways on the banks of the Delaware River three lusty officers with clubs in their hands held me up while they looked over my passport.

One of the best views of the Hog Island activities can be had from the tower of the administration building. Let us climb to the top and look over the shipyards. We are sixty feet above what four months ago was one vast wilderness, with here and there a little farm growing out of the bushes and grass. Now we can see buildings going up on all sides of us, almost as far as the eye can reach. Right under us are all the engineers' offices which have just been completed, and beyond, running back from the planked roads, are frame buildings of two stories, enough to make a good sized city. There are acres of barracks for housing the men, great stables for hundreds of horses and mess halls where 2000 and more can be fed at one time. Very near us is the Y.M.C.A., which, when in full swing, will be the largest industrial Y.M.C.A. of the world. It will have a moving picture theater, a large auditorium, a poolroom, with twelve tables, and halls for bowling, boxing and wrestling. A great deal of welfare work has already been started. The laborers who come in from everywhere are constantly changing, and already more than 100,000 men have had a hand in the work. On one day of last month 26,000 men were on the job.

Big Industries.

Looking from the top of the administration building you see the postoffice and fire stations. The fire department is equal to that of a large city, with chemical engine and all modern appliances. Running here and there through the works are the steel masts which carry the wires of the transmission power lines, and you see steam trains flying over the railroads which cut through the yards.

Beyond the buildings, skirting the Delaware River, are many tall derricks. They make you think of an oil field. They are the piledrivers which force the great tree trunks down into the earth to give the sound foundation needed for the shipways. The ways run along the river, and the whole distance is marked out by the derricks. The length is almost two miles, and it includes the fifty ways, when the plant is all going, which will enable them to make that many ships at one time.

Now take your glass and look at the great yards below us. The vast tract is spotted with building supplies. There are thousands of piles which have come here from the Pacific Coast forests, and great beams and planks which have been brought here from the South. In all, more than 75,000,000 feet of lumber will be required for the construction and over 10,000,000 feet will be used in the shipways themselves. There are twenty acres of buildings now under roof.

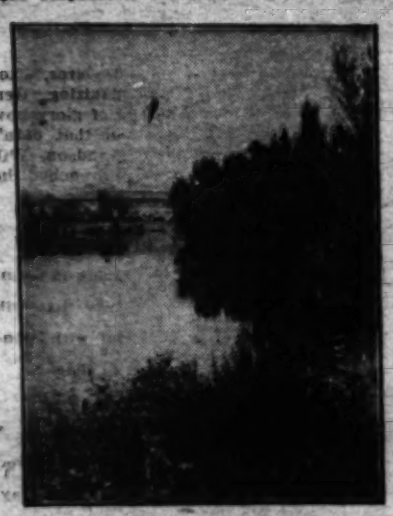
It is interesting to look at the network of railroads. In the yards themselves there are forty-five miles of track, or more than enough if stretched out in one line to reach from Washington to Baltimore. The iron rails wind in and out of what at first seems to be a maze like that of Rosamond's bower. As you look closer, however, aided by the plan of your guide, you see that it is one great system of classification, and that the whole connects with the trunk lines coming in from all parts of the country, and with the shipways on the Delaware River. That will be one of the largest railroad yards in the United States. The lumber and steel in the great variety of parts used for the ships come in from the factories where they are fabricated, and are here classified and the cars sent right to the shipway where they are needed. There is no double handling of supplies. The rivets from the factories of Pittsburgh are not unloaded until they are put in the hands of the workmen who are to pound them into the ships. This is so of bolts, plates and all sorts of materials. The cars go right to the ways, and the steel is

(CONTINUED ON PAGE FIFTEEN.)

MAKING THE CITY AND HOME BEAUTIFUL.

Gardens, Streets, Parks, Lakes. By Ernest Braunton.

ALL experienced gardeners will recall tropical shrubs that have suffered a partial loss of foliage following a long and abundant supply of water by the basin method, where the drainage was very poor, and the weather very hot and dry. The same shrubs will drop all foliage (a hopeful sign) if moved in similar weather, owing to the roots being cut. In both examples cited the "pump" failed to work sufficiently to supply the loss of water through the foliage. In the first example the "pump" was paralyzed by too much and too cold water and in the second the water supply was cut off when the roots were cut. The same causes are responsible for June drop of oranges.



Torrens Lake, Adelaide, Australia.

Four years ago in January the writer sent to the University of California the following synopsis of an article he contemplated writing, on "June Drop of Oranges: A Loss of Fruit Induced by Physiological Drought," now recognized as the cause by all our best citrus experts.

"Physical drought is a condition brought about by a lack of water in the soil.

"Physiological drought is a condition where there is at least an adequacy of water in the soil, perhaps an abundance, but through some cause, temporary or permanent, the plant cannot absorb sufficient for its needs.

"As an illustration of temporary physiological drought—one that bears directly on the problem before us—let us consider soil temperature. A low temperature (or cold soil) affects the root action and water intake is reduced accordingly.

"The orange tree is native to the tropics. There the soil is always warm, varying but a few degrees throughout the year. Tropical rains are never cold. On the other hand, are often uncomfortably warm, especially so when falling from a sky almost clear, a frequent occurrence. The atmosphere of the tropics is also more humid than ours and, therefore, exhaustion is relatively less.

"Witness the difference under climatic conditions and treatment in California: During the hot weather usual in June, under almost fierce sunshine, transpiration proceeds rapidly. The orchardist irrigates heavily. Result: A soil already relatively cold has the air driven out by the entrance of a colder water—the chilled and nearly suffocated roots do not absorb adequately—natural processes assert themselves—the tree sheds a portion of the organs through which it may lose water; organs that actually demand a greater supply than the tree can furnish.

"All studious gardeners have observed this phenomenon in leaf-drop of tropical plants under like conditions. It is also true that June drop of oranges is often accompanied by a noticeable loss of foliage—a further proof of the correctness of the theory herein advanced. The leaves, being more slowly affected, more permanent in nature than the fruit, and having a more tenable hold on the tree than the fruits, the latter first fall away."

* * *

Torrens Lake, Adelaide, Australia.

Our illustration this week shows a lake scene in Montefiore Park, Adelaide, South Australia. Angelenos will please note how the vegetation grows down to the water's edge and foliage of trees and shrubs drop into the water. This is eminently proper and 1000 per cent. ahead of the artificial stone wall which spoils the water's edge in many local parks. This is notably the case in Westlake Park. This wall should not have been built but vegetation should line the shores, giving the whole scene a natural appearance, instead of being intensely artificial. No park in the city so plainly and painfully shows the unskilled hand of man. Three inharmonious lots of trees predominate: Palms from the tropics or semi-tropics, conifers from the mountains or seaside, and eucalypts from dry Australia.

* * *

More Heaths Needed.

Local gardens do not contain as many heaths as their merits would suggest. They are among the finest small flowering shrubs we grow and should be extensively planted. Erica persoluta alba, E. melanthera, and E. Mediterranea are three good species for sale by all the leading plant dealers and seldom are there any poor plants to be found.

* * *

Giant Lobster-claw Cactus.

A party writes that she has a gigantic specimen of lobster-claw cactus just bursting into a shower of glory with hundreds of blooms, that it is fifty times as large as any she ever saw, too large to keep in a house under any circumstances. Being an unusual plant and desiring to sell it, the owner rightly believes it should bring a good price and that no ordinary plant dealer would tender a fair price for same. The suggestion we would offer is to advertise as being what it is, a distinct novelty, in expectation of catching the eye of those interested in such things. Again, it may be placed in the hands of a reputable dealer who knows the special cactus fanciers of this section. This department receives similar requests constantly but does not, and cannot, undertake to sell such plants, having no special knowledge or facilities for handling them and no time to canvass the special field.

In one Swiss canton 78 per cent. of the inhabitants are embroidery workers.

DAHLIAS

Introductory Collection

To introduce our dahlias to you, we are offering the following collection of new and rare kinds, postpaid to the 4th zone, for $1.50.
1 Golden Gate apricot yellow cactus.
1 Belles, bright pink. Decorative.
1 Minn... Burgle, bright crimson, Decorative.
1 Rheinischer Frohsinn, red and white incurved cactus.
1 Wacht am Rhein, shell pink cactus.
1 Golden West cactus, old gold color.
1 Feldburg, white peony.
Six first prizes out of a possible eight at the annual show of the Southern California Dahlia Growers' Association. Catalogue free. Write for it. We grow the WORLD'S newest and best. 500 varieties. 100,000 roots.

Superior Dahlia Gardens
Figueroa at 40th St., Los Angeles, Cal.

GROVER'S
Soft and Easy
SHOES
For Tender Feet

Finest Vici Kid, Hand Sewed Soles, Plain Toe. Button or Lace.... $5

Vici Kid, Sewed Soles, Soft and Easy. Lace or Congress, Plain Toe.. $4.50

Slippers
Best in the World

Finest Soft Vici Kid, Medium Heels, Plain Toe. One Strap $3.50
Two-Strap, $4.50

Grover's Fine Dress or Street Shoes, best in world. Hand-turn or welt soles, lace or button; cloth or kid tops..... $7.00 and $8.00
All style of Buros' Fit Easy Shoes & Slippers... $2.00 to $5.
Agents for the Wizard Foot Appliance, best appliance made for you. If you have trouble with your feet, call and let our expert on foot troubles examine your feet.

Burns
GOOD SHOES
525 So. Broadway

Install Your Permanent Lawn-Watering System at Once.
Write us immediately for our new folder describing the celebrated THOMPSON adjustable sprinkler heads for permanent lawn system. Recommended by the most successful landscape gardeners.
THOMPSON MFG. CO.,
8th St. & Santa Fe Ave.

FRESH SEEDS
Sold by
Western Seed Company
116 East 7th Street.
M. 6732. A4287.

Clothes for Boys
—*properly styled*
—*properly priced*

"Golly, I alwuz feel so fulla pep when I git into a H. and F. suit"

—Suits—the call of the hour! A multitude of nobby, smart suits for little chaps that put to rout the pessimist's cry that quality at moderate price is a thing of the past. A range of prices to suit every purse. Full of staunch character from the hidden linings to the last button. And many of them even come with extra trousers!

Blue Serge Suits
Are Always Good

Nothing can take the place of Blue Serge for boys—as far as looks and wear are concerned. We're featuring eight new spring models for 6 to 18-year-old boys. They're "wonder values"—every one—whether the price be $7.50 or $18.

Dark Mixture Patterns $7.50 to $25

Always in demand! And more clever styled than ever! Sturdy mixtures in a riot of shades and patterns that will focus the attention of mothers who seek 100% Suit Efficiency.

Langham High Suits for Boys of 15 to 22

Revelations of what a Suit for "young" young men ought to be—and can be. Brimful of snap and go—and designed for the immature figure of the "in-between" age. $20, $25, $30, $35.

Caps and Hats —and Furnishings

Caps and Hats—
Hundreds of them from the staple styles to the newest of military novelties. As low as $1.50.
Boys' Shirts—65c to $5
They run the gamut of fabrics—from everyday gingham to silk.
Munsingwear—75c to $3
The underwear that means comfort and service for boys of 3 to 18.
Notaseme Hose—
30c, 40c, 50c
The hose that wears longest and looks best.
Boys' Shoes That Wear—
Thoroughly made—by the world's best makers and reasonably priced.

Harris & Frank
437-443 South Spring St.
Special Attention Given Mail Orders

EARLY DAYS IN CALIFORNIA.

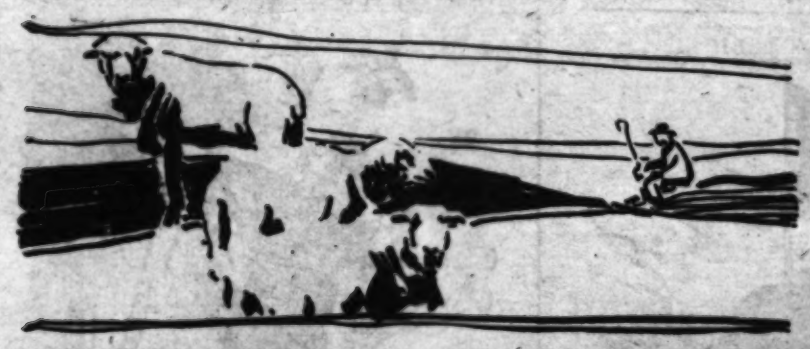
The Murder of Foster. By C.A. Sumner.

CHAPTER IV.



T WAS NOT always a happy, cheerful time at the Laguna Ranch, we had our set-backs and occasional sorrows the same as other folks. Perhaps the saddest time was when one of our herders was murdered, without any clue to the culprit.

This was the way of it: An American named Foster met me one time in Los Angeles, and hearing we had a sulphur spring on the ranch hired out to us to herd sheep, in hopes that the sulphur water might help the rheumatism with which he was afflicted. He was a well educated, Middle West man, with a vocabulary that would shock a Bowery thief, but he proved himself reliable, painstaking and faithful, and when at the home ranch, his speech and behavior were excellent. We gave him a camp at the sulphur spring, and the water certainly did wonders for him, so that he was always loath to move away. In fact, the medicinal powers of the water were so beneficial to him that later on he bought himself a horse, and was therefore able to ride over



evenings to take his regular bath. Occasionally Foster would take a lay-off, draw his pay and go to Los Angeles for a couple of weeks. He always turned up on the promised day and went to work again as cheerfully as ever, calling his sheep worse names than ever before. One day Foster had his sheep up at the Souce Chino camp, half-way on the high road to Temecula, and complained to me he had been bothered with some Mexicans who had stolen his rations. He seemed much put out, so I loaned him my navy Colt six-shooter with a handful of cartridges and he used to amuse himself practising at a card on a tree, and got to be a pretty good shot. When later on one of the Indians went the rounds of the camps with stores, he discovered poor Foster lying across the threshold of the hut, dead and stiff; the revolver was gone but the holster still on his belt, a wound was in his neck, the course of the bullet being downwards. The man evidently had heard some travelers, so came to the door to find out who they were, leaving his supper which was still on the table. He apparently had the revolver in his hand, probably ordering whoever the parties were, to get out, and pretty quick at that. There were marks of two horses, so the presumption was one of the riders snatched the weapon out of Foster's hand and shot him from the horse's back, then galloped away taking the revolver with him. There was probably some wordy altercation before the shot was fired, because Foster, as previously stated, was in the habit of using foul language, and most likely let out some sulphurous remarks that riled the assassin. However, the poor fellow was dead. The Indian got him into the wagon and drove the body slowly home. Naturally we were all shocked, but did the best we could to give the man a decent funeral. I had only returned from San Bernardino an hour or so before the corpse arrived, but we set to work, made a rude coffin and dug a grave one-fourth of a mile from the house towards the mountains. The hearse was a light wagon draped in some black calico we had in the store, and two gentle mules drew it to the grave. There were quite a number of mourners all in their best clothes, anxious to pay their last respects to the eccentric old man they had known for so many months.

I think perhaps the burial service that I read was as impressive as any funeral I ever attended, and still the man was only what you might call an acquaintance, and not over friendly at that.

Feeling it my duty to notify the authorities of the tragedy, I wrote a long letter to the Sheriff of San Diego county, requesting him to send a representative to try and trace the murderer, but he never answered or took any notice of the deed. The Public Administrator and Coroner, however, did come out to the ranch, had the body exhumed and held an inquest. They were both particularly offensive in their questions and examination, apparently assuming that as I was away at the time, supposedly at San Bernardino, I had probably ridden back by the camp and shot the man so as to keep his wages. They did not actually accuse me of the murder, but it was very plain what the theory was; before they left, I was requested to pay over Foster's wages to the Public Administrator.

I decided, however, before I did this, to find out if possible who were Foster's relatives or friends, so before I sent in any statement, I went to Los Angeles, made all inquiries I could and advertised in the Los Angeles papers. The only response I got, however, was from a jeweler, who said he had Foster's watch for repair, with a bill against him of a dollar or so.

Not a Relative.

The end of the affair was, I sent a statement to the San Diego Administrator, showing what was due Foster, and charged funeral expenses enough to show a balance due the ranch, requesting him to kindly remit the amount by return, which he failed to do. This was the final closing of the act as we never heard a word from anyone claiming relationship or even acquaintance, and we never traced where he came from. Round the grave we built a fence and I carved his name and date of his death on a rough redwood cross, which was still there a few years ago.

I have mentioned Capt. Hutchinson as having a tobacco farm near Pomona. He occasionally used to come over to see us, although we were forty miles away, and we often stopped at his house on the way into Los Angeles. He had such a wonderful specimen of humanity in the shape of a Chinese cook that I feel obliged to tell some anecdotes about the boy. His name was Louie, and he had a deep voice, and no cue, and because of the loss was not over intimate with other Chinese; he wore American clothes, which was very unusual in those days.

A mutual friend of Capt. H.'s and ours had stayed with him one time when the friend was out of a job without much money. Consequently, whenever this friend turned up again for a call, he used to be welcomed by Louie with the remark, "Hello, Jack, bust again?" Rather familiar, to say the least of it.

The Sausage Incident.

Another time I remember Louie had killed a pig, and made a whole lot of sausages, far more than he and his boss could eat, so Louie loaded up a hand cart, took the dinner bell and peddled them out in Pomona.

When he returned the captain asked him: "What luck, and how did you get on?" This was his answer: "Well, Cap, the first woman asked me, 'What you got?' 'Sausage,' says I. 'Are they good?' said she. 'Ought to be, made them myself.' 'Any garlic?' says she. 'No,' says I. 'I don't want them then,' says she. So on I went and the same thing happened again, only when the woman asked about the garlic I caught on, and says, 'Do you like garlic?' 'You bet,' says she and 'Yes,' says I. You don't catch me any more on that garlic racket, and all the sausages are now sold."

Later on, when both Capt. Hutchinson and I were living in Los Angeles, we drove out together to Pomona one Sunday to see how his ranch was doing. Louie was still in charge, but we could not find him, he was evidently making a Sunday call somewhere. We therefore proceeded to eat, but finding no provisions, shot a rooster and cooked and ate it. Later on we returned to Los Angeles and left a note telling Louie of our visit. Here is Louie's reply, as near as I can remember it after forty years' time: "Honored Sir, why in h—l didn't you two stop longer? I've got no cash, got no grub, got no credit, and now you've killed my best rooster. Your obedient servant, Louie." I do think that is true literature.

About this time Capt. Hutchinson took the Cienega Ranch and raised horses and cattle. Almost the first thing he did was to buy a thoroughbred stallion named Hock Hocking, which I verily believe was the first thoroughbred in Los Angeles. This was before Lucky Baldwin came to Santa Anita. This Hock Hocking was the sire of some of the best riding horses raised in California and was the father of several stud horses used on the horse ranches. The Machados at Ballona had one that I think was named St. David, the Del Valles at Camulos had one, Gen. Beale at Tejon Ranch had one, and today you can trace the characteristics of the old horse in many of the vaqueros' horses there. Judge Ross had a beautiful Hock Hocking colt he used to ride. Miss Rowan had another, and for many years I drove a pair of them. One I used to ride in the Fiestas of later days and one that lived in my family for thirty years before he died.

Hock Hocking was a bright chestnut sorrel with a white streak on his head and one or two white socks, a perfect specimen of the English thoroughbred, and all his colts looked like him, in fact, he stamped his stock in the same decisive way as the famous trotter, McKinney, did many years after. Both sires' progeny could be told directly they were seen.

Drove Over a Cow.

During the summer months the weather was so hot, that we invariably traveled at night whenever we had to come to Los Angeles; the horses never left the road or wandered to right or left, but seemed to have a natural instinct to keep on the beaten path. One night crossing the Chino ranch somewhere near where the sugar factory now is, a friend was driving with me into town. We were both rather drowsy, and not paying much attention to the horses, when all of a sudden we got a terrific jolt and found we had driven over



a cow that was asleep in the middle of the road. She wasn't hurt, but I expect swore pretty loudly at our carelessness. I have mentioned that we killed a great deal of game for the table, but that it was not always shot in as sportsmanlike manner as it should have been; often we wanted food more than sport, and consequently used every device to secure quantity. Single bird shooting on the wing was indulged in as a holiday recreation, but when the cook said, "Meat wanted," we used other means to secure it quickly and surely. One favorite blind was a large shorthorn cow, that very soon was trained to allow us to drive her toward a flock of wild geese that would be seen grazing on the flat land near



the lake. We used to crowd down behind the cow, drive her in front until we were close enough for the geese to begin to look up and honk, then we ran as hard as we could towards them and when the flock had risen about thirty feet in the air let go with both barrels loaded with heavy shot. We got four or five good fat geese each time. I think the largest number was eleven, it just depended how close the geese flew together, but most of them were only winged, so we had to rustle along and catch the wounded birds. Those we were not able to eat while they were fresh, we skinned and jerked, the same as we did the beef and venison. Nowadays, I expect jerked white wild geese would not appeal to anyone's taste, but ranch life is different and with the appetites we had these dishes were welcomed as dainties.

Somewhere about 1874 or 1875, O. W. Childs obtained the first eculayptus seed from Australia and sowed it in a bed at the corner of Main and Twelfth street, in the block where he lived. He gave us a few which we planted near the ranch house. The climate at the lake, however, was too hot in the summer and too cold in the winter and they never did well. The remnants of the original seed bed, though, grew and grew and were only cut down a few years ago when the Childs property was sold first to Mr. Huntington and afterwards to a syndicate who cut it up into business property. Automobiles are now standing for sale where the eucalyptus seed bed was first started, and it was there that most of the many blue gum groves in Southern California were raised.

Bad Times.

In December, '75, Temple and Workman's bank, which was thought invincible, closed its doors. F. P. Temple was president, H. S. Ledyard, an Englishman, was manager, and Arthur Bullock, another Englishman, cashier. Bad banking was the cause. H. J. Baldwin came to the rescue, with a short loan of, I think, $100,000, getting security from Mr. Temple from the block bearing his name and also from some of his ranch property near Whittier. The money was insufficient though, and the bank finally closed in January, '76. The Bank of California in San Francisco closed temporarily about the same time, if I remember rightly, but afterwards got on its feet again. Mr. Dan Freeman and Mr. Long were put in

(CONTINUED ON PAGE EIGHTEEN.)

Early Days in California.

(CONTINUED FROM PAGE SEVEN.)

charge of the bank for liquidation, and some surprising loans and investments were discovered. I remember one that was made public was on a memorandum in Mr. Temple's handwriting, "Loaned $100 to gentleman whose name I have forgotten." I never heard of this loan being paid. I am afraid the liquidators have it still on their hands. The times certainly were pretty bad in Los Angeles after this, and it took a long time for confidence to be restored. The Farmers' & Merchants' Bank, with Gov. Downey as president and I. W. Hellman in charge as cashier, with T. E. Rowan as teller, was strong enough to weather the storm, and soon took the leading part in the financial world of Los Angeles. Then there was another bank, with Mr. J. Slauson as head, and J. M. Elliott and H. L. McNiel at the desks. But this is not a financial history of Los Angeles, but intended only as a memento of some of the events of old days.

I remember passing a jeweler's store on Main street, not far from the St. Charles Hotel, about this time. The store was only a small affair, mostly watch repairing, and was kept by a man named Bush. There was quite a little crowd about the window, making facetious remarks, such as "Where did he get it?" "Is it real?" etc. The cause of all the excitement was a $20 gold piece lying on a piece of black velvet, apparently there to show that the proprietor had money in spite of the times.

Somewhere about '73 or '74, Sir Robert Burnett, a Scotch Peer, who had settled here in the early days, made up his mind to quit and go home to the old country. He owned the Centinella ranch and Sausal Redondo, and had a splendid bunch of Southdown black faced sheep, noted for mutton as well as wool. The property was very valuable even in those days. Mr. Daniel Freeman, who came out from Canada shortly after his arrival, became the possessor of the Burnett holdings and sheep, and continued as a farmer there for years, and still lives there. Later on Inglewood was laid out on a portion of the Centinella and Redondo on the Sausal Redondo ranch. One recollection I have of the early days was seeing Dan Freeman driving into Los Angeles with his pair of bay pacers, and going through the outskirts of Los Angeles at a 2:40 gait. These horses certainly could go, and as we had no speed cops in those days, we simply got out of the way, as the gentleman was in a hurry.

Baldwin Buys Santa Anita.

After the bank failure, E. J. Baldwin obtained possession of the Temple Block, but later on put it in toward the purchase of the Santa Anita ranch from Mr. Kaspare Cohn, who then became the owner of the Temple Block, and retained possession until the time when he sold it to the city of Los Angeles a few years ago.

Shortly after we first bought the Laguna ranch, I saw Mr. Horton in San Diego. He was the great booster of San Diego, built the best hotel there, and called it the Horton House, and he introduced me to many prominent men of those days; also Col. Tom Scott who was planning to build the Texas Pacific Railway from San Diego to San Bernardino and across the Cajon Pass to Texas. Naturally I was much interested in his plans, and with the help of Don Juan Forster of Santa Margueríta ranch, persuaded him to cross the Laguna ranch, instead of going farther east to the San Jacinto Valley, and so ratifying an agreement to give him the right of way over the Laguna ranch and five acres for a depot, so shortly afterwards he commenced work by grading some ten miles out of San Diego towards San Luis Rey. Then he went east to finance the road, but, alas, did not succeed in doing so, and his work went for nothing, until many years later, when the Santa Fe put in their branch from San Bernardino through Perris, Elsinore, Temecula, down the river bed to San Luis Rey and on to Oceanside to the main line. This road was, I think, located exactly where Col. Tom Scott had originally planned it, after he had been promised the various rights of way.

Wet Winter.

The winter of '73 was as wet as we ever had one. I don't know what the gauge registered, but it began in September and rained on and off till the following April. In the February of '74 I came to Los Angeles for some Chinese help, and as it looked very threatening, hastened home with two men for the kitchen. We slept at the Chino ranch house which was leased at that time by Mr. H. J. Stuart, a wealthy retired Scotchman, where we always had a hearty welcome and were royally entertained. It rained heavily all night, but next morning we started out, determined to reach home if possible before all the roads were washed out. In those days there was a store near the Santa Ana River kept by Kallman, a goldsmith, who also made it a sort of road station, and when we got there we found reports that the river was impassable and positively dangerous. Knowing that my wife and family would be very nervous at my absence in such a storm, I determined to try and get over. I hired some of the natives to help, five men at $1 a head. The river was not so very deep, but at the ford was a mass of quicksand, so that the bottom was positively not there.

The Indians first cut some willows, then waded into the river in column, tramping and stamping down the sand, the outside planting a willow stick to show the route they had gone. The tramping was done several times. Then the Chinamen walked over, partially undressed, carrying all the baggage they could. The Indians packed over the cushions and other packages, while I took off my shoes, stockings and pants. Then the cavalcade started. First an Indian on a horse with a riata tied to the end of the wagon tongue; the wagon was a light four spring wagon, not a heavy farm wagon, then an Indian walked beside each horse, and another by the side of the front wheels. As the horses floundered and struggled, the Indians held them up and pushed them along, the men at the wheels pushing and tugging with all their might. I stood up and drove and finally we did get over; once I thought that both horses would be drowned, but eventually hard ground was struck, and we got again on terra firma. Upon referring to a diary I kept at that time, I see it took from 10 to 12:30 o'clock to make the crossing, which would ordinarily take about ten minutes at the outside. Then we loaded up our goods and drove home. To say we were wet is putting it mildly, but we had no evil results, and a hot Scotch and supper soon put us to rights again. Many a time has that passage been talked of by the settlers of that region as one of the river miracles, why we were not drowned.



The House of Hohenzollern.

(CONTINUED FROM PAGE FOURTEEN.)

were mean enough to stow the royal plate away as well as the royal victuals.

Militant Women of Prussia.

Militant women next occupied the attention of Frederick the Great. After a decade of comparative peace the alliance of the three graces, as Frederick called it, was made against Prussia. Maria Theresa of Austria, the Marquise de Pompadour of France and the equally indiscreet Empress Elizabeth of Russia joined hands against the Prussian and the Seven Years' War resulted. But for the British, Prussia would have been annihilated. With their help der alte Fritz emerged from the fray a conquering hero but with his country on the verge of ruin. He restored it. He turned from the pursuit of glory on the battlefield and devoted his efforts to placing his kingdom on a sound footing, in which he met eminent success. Gout and dropsy, hereditary diseases in the Hohenzollern family, carried him off in 1786.

The great blot on Frederick the Great's escutcheon was the partition of Poland, to which he was tempted by that same Catherine of Russia he had so freely denounced.

Pleasure, not glory, was the aim of his successor, Frederick William II, surnamed "the fat." He had been described as a royal mystic voluptuary. He succumbed at an early age to the blandishments of a beautiful brunette with a perfect figure, and she had many successors.

Like the deposed Czar of Russia, the fat Prussian monarch was a strong believer in the supernatural. His mistresses and courtiers fed him to the full on it. Although he was conspicuous for folly there is this much to his credit—he believed that the German language and customs should be maintained in Germany and therefore he made the court German instead of French and encouraged German writers, actors, musicians and architects. "We are German and Germans we wish to remain," was his dictum in expelling the French language and customs from Berlin.

The Ring with the Black Stone.

One of the seductive beauties to whom Frederick so easily yielded sold the famous ring with the black stone which Frederick the Great gave to his son on his deathbed with the injunction not to lose it or the family prosperity would depart. After the attractive Countess Lichtenau took the ring the fortunes of the corpulent king began to decline and Prussia also lost the proud prominence it had gained under his father. An inglorious campaign against "the ragged Republicans" of France, as the Prussians called them, shook the prestige of the army and Prussia experienced great humiliation. Frederick's end was pitiable. He died on a dull November day in 1797 attended only by servants who unbraided him for taking so long a time.

A shy and awkward prince was Frederick William III when he ascended the throne of Prussia, but frugal, pious and virtuous also. He was uncouth and his manners were none of the best. Treitschke described him as a thorough German. A mediocre man and lacking in decision, he was no king to cope with Napoleon, as was shown at Jena, from which disastrous battle he fled after cutting a poor figure. His queen, the famous Louise, was the "better man." Even after the French occupied Berlin and she and the king fled to the confines of their kingdom she remained every inch a queen while Frederick William cut a poor figure.

The king retrieved himself to a certain extent at the Battle of Nations at Leipsic in 1813. The defeat of Napoleon on that occasion was largely due to the Prussians and Frederick William III was, in fact, hailed as the "liberator of Europe."

While Europe was calming down after the Napoleonic wars the King of Prussia developed melancholia and the doctors prescribed the distraction of female society. His courageous and beautiful wife died in 1810. A fresh young girl was obtained to console him and proved a real helpmate in his old age.

Appearance of the "White Lady."

In 1840 it was whispered about Berlin that the famous "White Lady," whose appearance is believed to herald a death in the royal family, had been seen in the castle. Whether she was or not, it is true that on June 7 of that year the king died.

A far different man from his father was Frederick William IV. Passionate, intellectual and stubborn, he seemed cut out for a stormy life. He early conceived a dislike of Great Britain, and especially of the English system of government. The idea of the divine right of kings was firmly implanted in him and he was strongly opposed to the spirit of freedom and nationalism which was beginning to assert itself. His father had bowed before the storm by granting Prussia its first semblance of a national parliament. The son opposed the constitutional movement until he saw it could not be stemmed and then, with true Hohenzollern shrewdness, he placed himself at its head, just as William II is seeking to do. This leadership boded little good for constitutional reform. The constitution proclaimed in 1851 was far from meeting the desires of the people.

In his later years Frederick William IV suffered from mental derangement and a regency was established.

The First German Emperor.

The mad king died in 1861 and the regent, who afterward was famous as William, first German Emperor, came to the throne. He has been described as every inch a soldier and a king. He was firmly imbued, however, with the divine right theory despite the fact that in his "Principles of Life" he modestly set down that he would "never forget that a prince is a man."

He was warlike from the very start. The first thing he did was to reorganize the army. As a military leader, however, he was overshadowed by Moltke and as a statesman he was eclipsed by Bismarck, who made him the first German Emperor, after conquering France and Prussianizing Germany. The Hohenzollern cup of glory now seemed filled to the brim but that didn't satisfy the first Emperor's grandson, William II. He spilled it over and drenched the world in blood.

A Convict's Dream.

Last night on my prison cot I sank in slumber,
And I had a dream of things that will never be,
But it filled my mind and soul with wonder;
So I will unfold this dream to thee.

Can you understand? The God of dreams brought me,
A little child, to earth all sweet with May;
And always through the years he stayed and taught me
The wonder-lore of fairies by the way.

He spoke to me by wood, stream and hillside,
And taught me by the lonely winter sea;
And, though I played with all the glad earth-children,
I knew I was a child forever free.

Forever free, and wind-born—just a comrade
Of the thistle-birds that sing across the sky;
Of the aspen as it trembles in the sunlight;
Of the gleam of silver river slipping by.

The other children held out hands to guide me,
Grieving because I loved my care-free way.
They could not hear the far, sweet bugles calling,
The God of dreams whom I could only obey.

Who bade me listen to the deep earth-lesson,
From birth to dreams of immortality,
And so unravel from the old world tangle
A golden thread of beauty's entity.

I wandered through the gay and crowded cities,
And loved it as a song of minstrelsy;
But under open skies and down the windroad
I hear them always calling out for me.

'Tis dawn! And the day is filled with beauty;
I wake to love my heritage of sun,
And toil—and rest; and so the days will be passing,
And life for me is only half begun.

BUFORD WHITLOCK.

LOS ANGELES
ELDORADO
HOTEL
(Formerly the King Edward Hotel.)
Fifth and Los Angeles Sts.
Walter E. Smith, Manager.
ROOMS
One person 75c and $1.00;
with bath $1.50 and $2.00
No "up"
Take Los Angeles Transfer Co. bus to the hotel. We pay the fare.

GOOD SHORT STORIES FROM EVERYWHERE.

Compiled for The Times Illustrated Magazine.

THE story is told of two traveling salesmen, another thing—I want the trombone play-
men, detained in a little village hotel ere to while their instruments in and out in

"Well, in the first place, it was too long!

Recent Notable Cartoons.

THE EXECUTOR : : *By Thurlby*





Salt Lake Mercury Herald.



New York Globe.



Seattle Times.



Memphis Commercial Appeal

New York Herald.



Baltimore American.



CALLED TO THE COLORS

New York World.



Salt Lake Mercury Herald.



Baltimore American.

THE SWEENY DIAMONDS by Jack Lait

A CERTAIN large city in Ohio is the permanent address of more thieves than probably any other settlement on earth except, maybe, some buildings on Wall street.

There is less crime in that city than in any other.

The city has worked out the problem by making the crooks of all professional denominations welcome and more than reasonably safe in return for immunity from the artistic activities of its felonious children. A thief has some principles, some esprit de corps, and some manners, usually; and the understanding that the home shall be sacred, one of the primary rules of decent conduct, is observed here almost without exception.

Twenty good sized burgs are within one-night "jumps" of the city described, and the grifters journey forth to plunder in those and many other towns, and come back to their home community to loaf, rest, and rear their young.

The police chief, who has been long in office, knows most of them. He treats them with consideration, for within the borders of his vested duties and authority they are law abiding citizens, householders, taxpayers and townies. What they do elsewhere is taken by him as none of his business. He knows that his municipality has less to fear from crime than any of approximately equal size on the continent.

Chiefs from other centers telegraph him in vain for "tips" on the whereabouts of hotly sought visitors who came, took, and vanished. There is sanctuary here for him who will abide by the local house rules.

So, somewhat resembling artists' colonies and actors' communities and other groupings of families that draw their incomes and inspirational ideas from co-related sources, this headquarters of malefactors and their womenfolk and toddlers has developed its own atmosphere and individual social and ethical sides.

Lines of caste are about as definite and as forbidding between the several distinct branches of looting as they are in any of the other classes formed by common calling. Your dramatic player scorns the vaudevillian; the novelist takes the other side of the street when the magazine scribbler rounds a corner; landscape painters will not clink absinthe glasses with portrait daubers; opera stars cannot see musical comedy canaries; three cushion billiardists sneer at balk line nursers; pugilists scorn wrestlers—it's that way in all the refined specialties, so why not in the most desperate and the oldest of all substitutes for working for a living, crime?

Thus, as a practice, the pompous bank burglar has no time for the mild companionship of the pickpocket, the safeblower wants none of the society of the hotel sneak, the snobbish highwayman exchanges no calls with the pussy-footed second story swiper, the deft shopliftesse exchanges no intimate gossip with the soiled lady badger worker.

But in the homey propinquity of this Ohio colony social barriers are relaxed. Certain inviolable and elementary preferments and shades of standing remain, as must be in every concentration of families. But here the wives of the high are eager, as they are most everywhere, to show off their furs and table manners to the envious inferiors, and the under dogs burn with the society itch to be received in the "parlors" of their betters, which is the human criss-cross that makes and maintains blue books, Sunday pages about the affairs of the elite elect, and has standardized the climber and the 400.

The lowly "dip" here struggles and goes into debt to send his oldest girl to the same finishing school which the snippy nub-fob daughter of the prosperous blackmailer attends. The bride of the ambitious "gun" keeps him up all night, whimpering because she drives a last year's model while that homely old Mrs. Insurance Swindler whizzes by every afternoon in a limousine of the hour, upholstered in mauve and old gold. Thieves are no better than honest folk—they have about the same foibles and soft spots. The same emotions and ambitions which stir the business man and the clerk bubble in the breast of the transgressor—the yearn for wealth, position, and "tone."

Of all the outlaws in the town and their womenfolk, Mrs. Coast-to-Coast Sweeny was the social mentor, prima donna, and bell cow. Wife of a "pete man" of national recognition, ensconced in a pretentious residence, extensively traveled and never once "jagged" or even "mugged," the matronly missus of the veteran safe cracker had assumed dominion and made her drawing-room the inner salon and rendezvous of the criminal aristocracy. Her invitation lists encompassed the register of eligibles and acceptables in the set in which she moved and which she moved.

She had been in her youth a waitress in a western hotel and honkytonk. There she had met Sweeny while he was sojourning in



And they lingered and spooned.

the village in view of a nocturnal call on the local bank. When Sweeny left he took with him the waitress and about $36,000, all that the place had contained of beauty and value. The Sweenys came to the Ohio mecca shortly thereafter and were one of the first families of the then budding camp of crooked cottagers. In time she had built the Sweeny mansion and by personality, aggressive diplomacy, and preponderant executive suasion had become the unquestioned dictator of entree and the arbiter of fashions in the upper circles of the underworld profiteers.

Like every storied blue-book headliner, she had a daughter.

Hortense Sweeny, shining with the polish of birth and environment, was haughty, though fair. She had her mother's svelte lineaments and her father's genius for going through obstacles and substances, no matter how hard or obdurate. She bore with easy aplomb her station as the unchallenged leader of the younger mob, the daughter of her mother, and the prettiest girl in the charmed coterie at her feet.

Her hand—principally the right one, for that one wore a dinner ring that should have sold for several thousand smackers, and would have, had not her industrious father abstracted it from the strong box of a Fifth avenue connoisseur—was sought by every thieving bachelor who got past the Sweeny threshold. She might have married Sad-eyed Simmons, one of the fastest card cheaters in the world, or she might have been the bride of Polack Mike, a transom burglar de luxe; or she could have eloped with Pullman Pete Hixby, the famous snatcher who worked sleepers and bore a charmed liberty.

But, to the chagrin of her mater and the buzzing surprise of the whole clique, she fastened her clinging eye on Kid Randall, a "cold finger" worker who had done well for his years, but who had no special spurs of distinction, no heritage of consequence, no record toward fame except a measly nine months in a freshwater reformatory, no dazzling career in immediate prospect, and no nobby status in the craft.

The "cold finger" game is held in contempt, even by robbers and rustlers. It consists of getting acquainted with women who carry money or wear jewelry of value, courting them, kissing them, stealing the belongings on their wrists, necks, even fingers, while they are in the arms of the villainous and flea-souled operator. The victims are, of course, for the most part such persons as cabaret singers of the lower order, unsophisticated girls "braced" in depots or parks, and such other females as might be led into accepting the less than arm's length attentions of the sleek, shifty youths who follow this despicable form of thievery.

The Kid had fallen into the specialty because he had good looks and the girls of his own class eagerly welcomed his smirkings. He had started out as the apprentice to a thriving and legitimate wire tapper but had shown himself a fizzle in his campaigns against men, even picked and primed "suckers." His only successes had been with women, and those either so fog-eyed that they couldn't see through his crass charms or so silly that they wouldn't believe their eyes. So coping with men was abandoned and he took to "playing" low down hotels, basement dives, and such other gathering places where logical victims might be found.

That a girl as shrewd and world-wise as Hortense Sweeny should soften to this unethical, cowardly puppy, in the face of the truly splendid opportunities surrounding her, in knowledge of his means of support, many appear inexplicable. But even better women than Hortense Sweeny have brushed aside much that stood between them and men who struck their fancy. And, while she was the princess of the realm, the realm was made up of police characters—and the Kid was, if nothing else, an insider.

The Sweenys, senior, frowned and stormed when Hortense made known to them that she had promised marriage to Kid Randall.

Mother Sweeny offered a trip to Europe, a new set of sables, an electric if Hortense would renounce her fiance. Dad Sweeny offered any piece of jewelry in any other town that his daughter might select—if she'd pick it out any day he'd get it for her that very night. But nothing would move her—she was in love.

So, with many sighs from her mother and more interpretative expressions from her father, the contest was hers. She was willful and headstrong, and if consent were not forthcoming she would have married the Kid unblessed.

Mrs. Sweeny issued bids for a party at which the betrothal should be formally announced.

It was the season's gala gathering of crookdom. Had he stepped into Sweeny manor that night Ali Baba would have felt at home—*yes*, three Ali Babas.

The Kid was there in a new suit and patent leathers. His gift to the bride-to-be was a $20 gold piece, which he borrowed of her during the first dance. She wore a gauzy creation in lingerie and silver.

The congratulations were a trifle icy, for society generally regarded the match as a mesalliance. But where there are beer and booze there is gayety, and Coast-to-Coast was notorious for his judicious handling of liquids, from nitro to rye. By midnight every one, including Miss Hortense, had toasted the proposed union, and there was much merrymaking and only one fight.

Hortense made a proud show of her romance, dancing almost every number with her affianced, sitting beside him at the Dutch supper, referring to him as "my sweetie," and otherwise comporting herself as might be looked for in the lovesick daughter of a safeblower. Love is an abysmal, atavistic thing—it kicks to splinters such artificial crusts as etiquette, company manners, and diffidence.

Late into the early morning the roistering and the guzzling pursued. Then, two by two and in parties, the guests departed.

The Kid, of course, was the last to go. Hortense accompanied him into the vestibule, and there they lingered and spooned, as is the custom, I have heard, in such circumstances. The dawn was tinting the far sky when, having held long her hands in his, the Kid put his arms about her neck, kissed her for the fortieth time, and tore himself away.

Hortense, smiling the tired but satisfied smile of the happy lass who has blissfully endured for hours assurance that she is loved, retired dreamily to her boudoir, disrobed, threw on a negligee, and started through the nightly process of putting up her hair, taking off her rings, and preparing for the pillow. Her rings? Ah, tonight there would be two to lay beneath her pillow, the famous and valuable ring and that other, the priceless one!

She slipped one hand over the other. The hands stopped. For a moment she puckered her brows. Her fingers were naked. Could she have already in abstraction taken off her diamonded trinkets? Unlikely. But she looked under the pillow, the only place where she had ever hidden her treasures at night. No rings were there. Her hands stole to her neck. About that snowy surface there had reposed that evening a chain of gold to which had hung a single diamond in a lavalliere, her mother's, loaned her for her big night. There was nothing on her neck now save powder and a feeling that something that had been there and should be there was not there.

Hortense looked on the floor, then retraced her every step to the outer door. She found no sparklers. She flew to the sleeping apartments of her parents and awoke them with a hysterical little spasm in which she breathlessly gasped out her mysterious losses.

Coast-to-Coast Sweeny jumped on the floor and slapped the palm of one hand with the fist of the other.

"That measly little crook!" he screamed. "I al'us knew he was a bottom dealer, but I never thought he'd fall as low as this."

"Wh—what—who—you don't mean—" began Hortense.

"You bet I mean. Kid Randall frisked you for them stones while he was givin' you the mushy au revoy in the hallway, that's what I mean. An' I'll—hand me my shoes!"

"Where you goin'?" demanded Mrs. Sweeny shrilly.

"After them shines—an' after that dude grafter what took 'em often my only daughter."

Hortense was sobbing out her heart-break on the sympathetically heaving bosom of her outraged mother when Coast-to-Coast Sweeny tore out of his home.

Kid Randall lived several blocks away, but Sweeny rushed past that house and

(CONTINUED ON PAGE TWENTY-THREE.)

Crusades of the Syrian Battlefield

(CONTINUED FROM PAGE FIVE.)

dividual qualities which make him a singularly vivid person: an extreme gentleness, a marked love for children, a flawless honesty, a chivalry towards women and the weak, great pride, oriental endurance and violent emotional courage. His brother was Richard and Saladin himself richly

(Sunday, April 7, 1918.)

---

the old crusader, who had taken part in the gutsed as Bedouins and the bowmen went able St. Louis of France. A mere was in advance and the Emirs, surprised, ran about to cover his face in wrath. Louis

---

compted to swim a river and was drowned. like bares before hounds. Gold, silver, roused himself and in gratitude for his re-

After this disaster only 1000 of his men spices, robes and arms, besides thous- covery vowed to recover Jerusalem. A

won their way through to appear before ands of camels and mules, made a rich re- touching story tells of his departure three

Acre. ward. years later when passing under the walls of

The Siege of Acre. The courtesies between the two chief- his castle he dared not look up, lest the

The siege of Acre lasting two years was tains were pleasing Saladin; Saladin say- thought of his little children would melt

conducted on both sides with wonderful ing that if he must lose his land he would his heart and stay him from his vow. One

---

Del How in the lea got a flock it because ing pitchin ing season his infield that the "I pinch. T the openin helpless ag pitching. next day Chief John games by who has n of beating The Oak cut Hollar perted to i did surpri and Three

SP M

Di

H Amer

1 to 5

Mol Stars

11th



Recent Notable Cartoons.

GOOD SHORT STORIES FROM EVERYWHERE.

Compiled for The Times Illustrated Magazine.

THE story is told of two traveling salesmen, detained in a little village hotel in the West. They were introduced to a crazy little billiard table and a set of balls which were of a uniform dirty-gray color.

"But how do you tell the red from the white?" asked one of the drummers.

"That's easy," said the landlord. "You soon get to know 'em by their shape."—[Harper's Magazine.

• • •

A Poser.

CARRY yer bag?" asked an eager little boy of a man who was hurrying toward the railroad station.

"No, thanks!" shortly replied the man.

"I'll carry it all the way to the station for a dime," persisted the lad.

"I tell you I don't want it carried," impatiently retorted the man.

"Don't yer?" said the boy, running along with the man.

"No, I don't!" angrily replied the man.

"Then," asked the boy, "what are you carrying it for?"—[Judge.

• • •

Can You Read 'Em?

THE librarian at a certain museum was engaged in cataloguing and arranging some ancient books that had just arrived from Egypt, when he noticed a perplexed look on the face of his assistant.

"What's the matter, Brown?" he asked. "Is there anything that you don't understand?"

"Yes," answered Brown. "Here is a small papyrus on which the characters are not decipherable. How shall I class it?"

"Um," thoughtfully returned the librarian, examining the papyrus. "Suppose you call it doctor's prescription in time of Pharoah!"—[Awgwan.

• • •

As per Request.

A MEMBER of royalty recently fell in with a genuine English humorist, and she is threatening to reward him. She was going through a hospital, when she came to a young man of most happy disposition. He was convalescent. She chatted with him for some time. When she went on her rounds she left a valuable package with him, saying, as she placed it beside his chair, "Will you please keep your eye on it?" When she returned the chair was vacant, and on it was a glass eye with a note saying, "I did as you requested."—[New York Herald.

• • •

Same Thing.

A SMALL boy had been given a penny with a hole in it. Handing it to a still smaller companion, he said:

"Jimmie, I dare you to go into that shop and buy something with this penny."

Jimmie was quite willing. Entering boldly, he said:

"I want a doughnut." And, taking it, he hastily presented the penny.

"Here," said the girl, "this penny has a hole in it."

"So has the doughnut," announced Jimmie, triumphantly holding it up.—[Detroit Free Press.

• • •

Had Worked Together.

MESSENGER: Who's the swell ye was talkin' to, Jimmie?

Newsboy: Aw! Him an' me's worked together for years. He's editor o' one o' my papers.—[New York Globe.

• • •

Military Regularity.

COL. G— is a fine commander, but not a musician. He sent for the chief musician of his regimental band one day and delivered this scathing criticism:

"I notice a lack of uniformity about the band which must be regulated. Yesterday morning they were out on parade, and the largest man in the band was playing a little bit of an instrument—flute or something of the kind—and you had the big drum played by a small man. That sort of thing doesn't look well, and must be attended to. I want the small men to play small instruments and the big men the big instruments. And another thing—I want the trombone players to slide their instruments in and out in unison. It annoys me to see them all out of step with their hands."—[Pittsburgh Chronicle Dispatch.

• • •

Quality.

THE young housewife was complaining of the small piece of ice that had been left in response to her order for fifty pounds.

That the iceman was convinced that she was young and inexperienced is evidenced by the nature of his reply:

"But notice, ma'am, the firm and excellent quality of it. In buying ice your motto should be not how much but how good."—[Insurance World.

• • •

A Thoughtful Host.

MR. THOMPKINS was obliged to stop over night at a small country hotel. He was shown to his room by the one boy the place afforded, a colored lad.

"I am glad there's a rope here in case of fire," commented Mr. Thompkins, as he surveyed the room, "but what's the idea of putting a Bible in the room in such a prominent place?"

"Dat am intended foh use, sah," replied the boy, "in case de fire am too far advanced foh yo' to make yo' escape, sah."—[Hygiene and the Child.

• • •

Non-committal.

BOBBY (entertaining sister's beau:) Effie told me yesterday you was born to be a politician.

Mr. Simpton: A politician? Why does she think that?

Bobby: That's what ma asked her, and she said because you can do so much talkin' without committing yourself.—[Boston Transcript.

• • •

Why they Were "Canned," Perhaps.

A TEACHER who believed in keeping her youngsters in touch with the march of events was beginning a lesson on the recent revolution in Russia.

"Now, who can tell me what the ruler of Russia used to be called?" she asked.

"The Czar," bellowed the class.

"Right! And what was his wife called?"

"The Czarina," two or three ventured.

"Good," said the teacher. "Now, I wonder if you know what the Czar's children were called?"

There was a long pause, then one little voice piped up:

"Czardines!"—[Mother's Magazine.

• • •

An Attentive Student.

MISS ALMA was rather a talkative young lady, and her bosom friend, having missed her for some time, called to inquire the reason.

"No, mum, Miss Alma is not in," the maid informed her. "She has gone to the class."

"Why, what class?" inquired the caller in surprise.

"Well, mum, you know Miss Alma is going to get married soon, so she's taking a course of lessons in domestic silence."—[Ginger.

• • •

Her Burden in the War.

"ET MAINTENANT, vous m'en mettrez 5m, 50 pour un chapeau."

Lady (who has bravely complied with the government order limiting the material in skirts to four yards:) And now I'll take six yards for a hat.—[La Baionnette Paris.)

• • •

German Methods.

MARSHAL McCARTHY of New York was talking about a German spy.

"The Germans make good spies," he said. "There's something in the German mind which finds spying very congenial.

"A German likes to do things by roundabout methods. He calls it diplomacy. A German was once entertaining a friend at dinner, and his wife said:

"'Our new cook is no beauty, but she's the best servant I ever had.

"'No, she's no beauty,' said her husband. 'She's got a very fine pair of eyes, though. Don't you think so, Fritz?'

"'Fine, large, bright eyes,' Fritz, the guest, agreed.

"'Nice arm, too,' said the host. 'Beautiful, rounded arm. Did you notice it, Fritz?'

"'I did, certainly,' said Fritz. 'Lovely arm.'

"'As for her ankle—'

"But here the lady of the house rose and hurried to the kitchen. Loud cries and a banging and clattering noise ensued.

"'What's that?' said the guest in alarm.

"'It's my wife,' said the host, 'discharging the new cook.'

"'So?' said the guest. 'But—'

"'The fact is,' the host explained, 'my wife liked the girl's cooking, but I couldn't stand the way she prepared sauerkraut. It gave me indigestion.'"—[Dayton News.

• • •

Took Her Advice.

A HOUSEKEEPER, going from home for the day, locked everything up, and, for the grocer's benefit, wrote on a card:

"All out. Don't leave anything."

This she stuck under the knocker of the front door. On her return she found her house ransacked and all her choicest possessions gone. To the card on the door was added:

"Thanks. We haven't left much."—[Argonaut.

• • •

Victress.

"MADAM," said the man in the street car, "I know I ought to get up and give you my seat, but, unfortunately, I've recently joined the Sit Still Club."

"That's all right, sir," replied the woman. "And you must excuse me for staring at you so hard; I am a member of the Stand and Stare Club."

She proved herself so active and conscientious a member that the man began to feel uncomfortable under her gaze. Finally he rose and said: "Take my seat, madam; I guess I'll resign from my club and join yours."—[Boston Transcript.

• • •

The Kaiser's Dream.

"THE Kaiser's dream," said a Senator the other day, was a dream of world domination, but he has already begun to experience a rude awakening.

"The Kaiser is now in exactly the same position as Farmer White. Farmer Cornelius Husk heard a noise in his chicken-house one night; tiptoed down with a shotgun, and discovered Wash in the act of filling a burlap bag with chickens.

"'Wash, you rascal, what are you doing there?' said Corny Husk.

"'It's all right, sah,' Wash replied, 'I'm here on account of a dream I had, sah.'

"'A dream? You black scoundrel, what are you talking about?'

"'Well, sah,' said Wash, 'I dreamed I was goin' to have chicken fo' dinner tomorrow; but I see now it hain't true.'"—[Washington Star.

• • •

The Net Results.

"PA, what is meant by political preferment?"

"In a majority of cases, my son, it means that a man spends all the money he has and all he can borrow from his friends, makes a lot of enemies, gets elected to office by the skin of his teeth and is ever after incapable of earning his own living."—[Birmingham Age-Herald.

• • •

That Made Her Madder.

"THEY separated on account of incompatability, I understand."

"Yes, he would never get angry when she was."—[Boston Transcript.

• • •

No Private Prayer.

DEACON JONES decided to speak his mind to the minister who was temporarily filling the pulpit.

"I didn't like your prayer very much this morning," said he.

"No?" answered the minister. "And what was the matter with it?"

"Well, in the first place, it was too long; and, aside from this, it contained two or three expressions which I thought were scarcely warranted."

"I am sorry, deacon," the good man responded, "but it might be well to bear in mind that the prayer wasn't addressed to you."—[Argonaut.

• • •

Saving at the Source.

IN A LESSON on hygiene, a teacher, speaking of milk, said:

"Where is the best place in which to keep milk perfectly nice and fresh during, say a hot summer day?"

One girl—evidently thinking it was an easy question—promptly answered:

"Please, teacher, in the cow."—[Boston Transcript.

• • •

Action, not Words.

SAMMY: How do you manage to get on so well with the French girls when you can't speak the lingo?

Jackie: You're dead slow. Can't ye kiss a girl without a dictionary?—[Browning's Magazine.

• • •

The Surgeon's Order.

"THE surgeon of the regiment was both professional and military in the order he gave the men when he wanted to vaccinate them."

"What was the order?"

"Present arms."—[Baltimore American.

• • •

Wanted a Steady Job.

A FARM hand who had worked every day in the week from dawn till late at night, finishing the chores by lantern light, went to the farmer at the end of the month and said:

"I'm going to quit. You promised me a steady job of work."

"Well, haven't you one?" was the astonished reply.

"No," said the worker. "There are three or four hours every night I don't have nothing to do except fool away my time sleeping."—[Farm and Fireside.

• • •

Of Course he Would.

IN A familiar story a man on trial for pocket-picking asked the judge, "Now, judge, supposing you picked my pocket—"

"But that's not a supposable case." "Well, judge, supposing I picked your pocket—"

"Ah, very supposable; go on." The motif of this story is repeated in the following from a current magazine:

A negro who was well known to the judge had been haled into court on a charge of having struck a relative with a brick. After the usual preliminaries the court inquired:

"Why did you hit this man?"

"Judge, he called me a black rascal."

"Well, you are one, aren't you?"

"Yessah, maybe I is one. But, judge, s'pose some one should call you a black rascal, wouldn't you hit 'em?"

"But I'm not one, am I?"

"Naw, sah, naw, sah, you ain't one; but s'pose some one'd call you de kind of rascal you is, what'd you do?"—[Unidentified.

• • •

What She Thought.

THE school children were hearing about the Whigs and Tories in history.

"Now, Frances," said the teacher, "you have told us what Tories were, so you may tell us what are Whigs?"

Frances, who was busy talking to a classmate, did not hear the question, but her classmate told her, and this was the reply: "They are things that bald-headed people wear, aren't they?"—[Unidentified.

• • •

It Happened in Indiana.

ON FRIDAY evening Mr. Jackson Stone of Chicago and Miss Eva Morris of Hebron were quietly married. As sweetly as the blending of two light-beams in the solemn hush that fell over the little company of friends, these two souls melted into each other under the mystic words of union spoken by the officiating clergyman.—[Valparaiso (Ind.) Vidette.

THE SWEENY DIAMONDS By Jack Lait

A CERTAIN large city in Ohio is the exception, ensconced in a picturesque residence district, a permanent address of more discreet decorum, extensively traveled and never once "jailed" or even "mussed," the matronly head of the household had a fling career in immediate prospect, and no doubt relate it in a fearbwater reformatory, no daubt relate it in a fearbwater reformatory, no doubt relate it in a fearbwater reformatory, no doubt relate it in a fearbwater reformatory, no do

HOW WEALTH IS RECOVERED FROM WASTE.

Gold From Refuse. By Arthur L. Dahl.

GERMANY'S CRUELTY TO THE POLES.

Past and Present. By George N. Ordon Gizycki.

ON NOVEMBER 1, 1916, the German and Austrian emperors issued a proclamation establishing a Polish state as a hereditary constitutional kingdom.

How did the Poles accept that declaration? Ever since the "third partition" of Poland in 1796, for those long, dreary 120 years of persecution and serfdom, has the Polish nation prayed, hoped and fought for the restoration of Poland.

The geographical body of Poland was dismembered, torn into three bleeding parts by three mighty, unscrupulous and heartless foes, but, in spite of the efforts and cunning Machiavellian schemes of its executioners, its soul remained intact. Never for a single moment did there cease to exist a moral, united, undivided and indivisible Poland.

And after those 120 years, Germany "generously" offered to create a Polish state. And the whole Polish nation, unanimously, unhesitatingly, and scornfully rejected that offer.

What is the reason? What is the explanation of that surprising phenomenon? A nation decimated, starving; a nation which went through such a horrible ordeal, that, as the reports say, not a single child under 6 survived, that martyr nation is refusing the kind offer of its oppressor.

Why the Poles do not Trust Germany.

Why do the Poles refuse to accept the German declaration at its face value? Why do they refuse to trust Germany?

I think that the few historical instances I am going to give, which refer to the sad experiences Poland had with the Teutonic races in the past, will explain and justify the present stand of the Poles toward Germany.

In 1201 the German order of the "Knights of the Sword" was founded in Livonia to "convert" the pagan Letts.

In 1208 the still more powerful "Teutonic Order" was invited by Duke Conrad of Masovia (one of the independent Polish states at that time) "to settle in the district of Kulm (roughly corresponding to East Prussia.") That part of the Polish border was continuously harassed by the savage tribe of Prussians, who were closely related to Lithuanians. The modern Prussians are of the mixed Teutonic and the old Prussian or Lithuanian blood. Here is the obvious reason why their paychology is so different from that of Saxons or Bavarians, for instance.

To convert the Prussians into Christianity and to render them less troublesome through the influence of the West-European civilization—were the apparent purposes of the Teutonic Order, which had just been expelled from Hungary by Andrew II, and which was glad to accept the Polish offer.

Polish Hospitality.

If the Poles had only known then how dearly they would have to pay for offering hospitality to that Teutonic Order! But hospitality and giving protection to the persecuted always were the two Polish national traits, or, possibly, faults.

When the Jews were being persecuted in every other country of Europe, in 1264 Boleslaus the Pious, opened to them the hospitable gates of Poland. To quote the historian "From the first they (the Jews) were better treated in Poland than elsewhere."

When the Bohemian "Hussites" were fleeing from the terrible persecutions of the fanatic Catholic clergy, Poland, although Catholic herself, again offered protection to the fugitives.

The Teutonic Order of warring monks was the richest and most powerful organisation of its kind. Splendidly armed and trained, with almost unlimited financial resources, which were being continuously replenished from liberal offerings coming from all European countries (the supposed to be) champions of Christianity became a great political power. Acquiring continuously new pagan territories through conquest, they finally turned a greedy eye upon their former benefactors and protectors, the Poles.

Their efforts to Germanize Poland soon became so bold and persistent, that Poland had to declare war on them and King Wladislaus Lokietek defeated them at Plowce in 1332.

In 1236 already the Teutonic menace to both Lithuania and Poland became so great, that in order to preserve their independence, those two countries decided to enter into a union, which was effected by the marriage between Yagiello, the ruler of Lithuanians and Princess Jadwiga of Poland.

The wish to deliver the Lithuanian province of Samogitia from the tyranny of the Teutonic Knights, whose "inhuman cruelties finally excited the horror and indignation of Christian Europe" (E. B.,) precipitated a war between Poland and the Knights, who



Warsaw is a city of magnificent buildings.

were defeated by the united forces of Poland and Lithuania in the memorable battle of Gruenewald or Tannenberg.

But not only the neighboring countries were suffering from the cruelty and intolerance of the Teutonic Order "in their own possessions," the parochial clergy, gentry and townsmen of Prussia remained without the slightest political influence, though they bore nearly the whole burden of taxation (E. B.")

So they finally organized the Prussian League and asked Poland for protection.

At the end of the eighteenth century when Poland became temporarily weakened by the friction and divergence of opinions among different Polish political factions, Prussia was the first one to take advantage of Poland's plight and Frederick the Great in 1772 proposed the first partition of Poland.

"It is unnecessary to recapitulate the unheard of atrocities by which the consent of the Sejm" (the highest Polish legislative body) "to this act of brigandage was at last extorted," said the British historian long before the present war.

Russia was Frederick's only accomplice in that cowardly deal, but the same year they decided "goodheartedly" to give Austria a chance also, so a new treaty was drawn by which Austria obtained part of the loot. But that friendship between Prussia and her Slav ally lasted only as long as Russia itself was powerful, and, when in 1788—Russia was involved in the Turkish and Swedish wars at the same time—her faithful ally Prussia saw a good opportunity and invited Poland to form an alliance against Russia and to place at Prussia's disposal a Polish army 40,000 strong.

Alliance of Prussia and Poland.

In 1791 finally an alliance was concluded between Prussia and Poland "by which the two powers were guaranteeing each other's possessions" and were to render mutual assistance in case either were attacked.

After the internal Polish situation was readjusted by the drawing up of the famous "constitution of the 3rd of May" in 1791 and her position as a political power strengthened, Frederick William II of Prussia officially announced that it should henceforth be his "chief care to maintain and confirm the ties which unites us." (E. B.)

He kept his word so well, that two years later the second partition of Poland was initiated and in 1796 the final coup de grace was given Poland.

In spite of assurances given the Polish people by the Prussian king in 1815, regarding their right to preserve their nationality, and regardless of all his promises of a Polish provincial constitution, every possible means has been used by the Prussian government to Germanize the Polish people.

After years of persecution and oppression the Poles finally decided in 1878 to protest. "It is true, the Poles asked only for a fulfillment of the promises of 1815, but their demands were drowned in blood."

Children Flogged for not Praying in German.

When I went to a Russian government high school in Warsaw, we had instruction in Polish of religion, Polish history and literature, while private schools were permitted to have all instructions in Polish. At the same time in that part of Poland which had the misfortune of being under German domination, the use of the Polish language in the schools was absolutely prohibited and the cruel flogging of children of Wrzesnia for refusing to pray in German caused indignation throughout the civilised world.

A Pole in Prussian Poland was not allowed to buy land from a German, and, consequently, if a Pole was forced to sell his land to a German, that land was lost forever for the Polish nation.

When the German government discovered that the scheme was not successful, because even starvation, as a rule, couldn't force a Pole to sell his home to the hated Prussian, a new law was passed prohibiting the Poles to build upon newly acquired land.

Is there a Pole to whom is not dear the name of Drzymala that heroic tiller of the Polish soil, who when not allowed to build a house, lived in a boarded up and covered wagon, and deprived of the simplest comforts to which every human is entitled, bearing the onslaughts of elements and persecution and abuse of the Prussian officials, bravely refused to sell his land in spite of very tentative offers.

The "Enteignung Gesetz."

And then the climax came in 1908, the "Enteignung Gesetz" the infamous expropriation law was passed. Now when the "Colonisation Commission" which was directing the work of Germanisation decided that a certain Polish property would offer a desirable location for a new forepost of Prussianism, it was taken away from the rightful owner and turned over to the Colonisation Commission.

"There is not another instance in the civilized world of unjust and unfair treatment of a people as in the case of Poland." These words of Mr. J. W. Weeks, United States Senator from Massachusetts, besides expressing his individual opinion, are stating a historical fact which cannot be denied.

The Prussian policies in Poland met repeatedly with the criticism of the thinking element in other parts of Germany. During my three and a half years stay in Germany I have noticed that the Prussian is disliked in Saxony and Bavaria, for instance, and hated in the Rhine provinces. My observations in that respect correspond with those of many other travelers. During the present war, even, the Prussian tactics met with the disapproval of such a reliable spokesmen of the German people as the Cologne Volkszeitung which says: "One person should have been kept away from Poland under all circumstances. That person is the Prusian government assessor, whom we know so well in Prussia, with his monocle and other ornamentative gadgets." And further, in the same publication: "The Pole will not be dealt with by government assessors as are we Germans. Badly paid German policemen were not the proper people to handle him."

The Polish Sharpshooters.

During my many visits, previous to the outbreak of the present war, to Galicia—the part of Poland under Austrian domination and in which the Poles had the largest amount of freedom—I have followed with interest, mingled with sorrow and premonitions of new ordeals for the Polish nation, the formation of the Polish legions or "The Polish Sharpshooters," as that military organization was called then.

The motive behind that movement was one of sterling patriotism. The position of the Poles in Austria was so much better than those in Russia under the Czar's regime, that the Galician Poles decided to defend Galicia against any invasion of the Russian armies in case of a future war. The opinion of most of the Russian Poles was, that the Legionists were mistaken in their attitude toward Russia, that the persecution of the Russian Poles was conducted by the Russian government and a politically influential, but insignificant in number, coterie of high officials and extreme conservatists, alone, and that the Russian people, who were oppressed and longing for freedom themselves naturally would look disapprovingly upon the persecutions of a nation for which freedom is the very breath of life. Whenever in the past a nation was struggling for its freedom, the Poles were present; be it with Garibaldi against the oppressors of his beloved Italy; with the proud Caucasian tribes under Shamyl in their insurrection against Russia; with Hungarians, when they were trying to free themselves from the Austrian chains:

(CONTINUED ON PAGE TWENTY-THREE.)



It Must Have Been Him.

BY MRS. KEMPER CAMPBELL.

THERE was a paragraph in the morning paper today asking for a home for a little 3-year-old girl. The writer went on to say that he was a bachelor and that he felt for the sake of the child he should find a new home for her. This bachelor had a happy way of listing the little girl's charms, and he told how, for his own part, he would be willing to keep the child always, but his sisters were in Europe, and his present domestic arrangements lacked the necessary feminine. I suppose it occurred to him as he finished writing his plea that the suspicious public might spin a mystery around the girl's parentage, and so he ended by saying that the child was legitimate, and that both deceased parents had been connected with the stage.

The bachelor might have omitted this detail. He evidently did not know that styles have changed in children, and that vicarious mammas and papas have grown fastidious. The illegitimate child is no longer nullius filius. The doctor wants to adopt him, the minister's wife wants to adopt him, and the director of the Florence Crittenton Home wants him. In fact the director would be willing to take the little boy twins with only one parent between them, but the mother refuses to release them from their obligations to her. She can ill afford to keep them, but they would be a grand investment. I know one mother with two babies, legitimate children. The father has deserted them. Now her oldest son, who never had a father to desert him, has come home to support his mother, and her two more fortunate children. No wonder the mother of the boy twins doggedly refuses to give them up. They may yet retrieve her fortunes, these vital offspring, two teeth each and black curly hair.

I have a theory that even the unsuspected father has some interest in his own child and watches him closely without betraying enough enthusiasm to reveal his official position. Be that as it may, mothers of illegitimate children are not easily parted from their own. I tried hard to take the little 3-year-old James from his mother last winter, when she trailed him all through the rainy season with a pink beach hat on his head and only cotton dresses to keep him warm. Do you think the mother would even consent to board him out if I gave her the money to pay the board? No, she never argued with me. She said firmly, "I must keep James with me," and there the matter ended, so far as I was concerned.

James was surely a mystery baby. I can hardly claim for him the charm of being born of a great desire. If it were not for James himself and the record at the County Hospital I would deny that he was born at all. But even the record at the County Hospital, which is kept with rigid economy, without the waste of a page on unnecessary statistics, states quite plainly "One male child—mother, Regina Polakowski, father unknown. Mother and child in hospital twenty-seven days." The County Hospital corroborates James's existence, so it must be a settled fact.

My description of children is amateurish. I wish the bachelor author who wanted a home for a little legitimate girl, could describe James, just once. I may be prejudiced by the fact that he always came to my office on a rainy day, but I would say that he had blue, blue eyes and curly, curly hair and the sunniest, sunny smile I have ever seen that was not quite 3 years old. I was sure his mother was non compos and James seemed silently to agree with me. When his mother burst into tears, which signified to both of us that that particular interview was ended, he always looked up into her face and volunteered the one remark, "Ma, let's go." And so they went and came again, and went and came again through February and March.

One day his mother left James alone with me in the office. He conducted himself with credit, and only asked once "Where has ma gone?" He thanked me for the apple I gave him. Giving him apples was about all I could do for poor James. He was so uncertain on his paternal side. The mother, I have intimated, was really demented. Her statements regarding James's father were open to more than one construction. "It must have been him, it must have been him," was all she would say when hard pressed for particulars. I learned that she was married but had not seen her husband for five years, come next September. He was back in Russia. This proved clearly that I could do nothing for James. He was presumed to be the son of that absent husband, and the State of California had no legal right to question this presumption, expert medical opinion to the contrary, notwithstanding. I wrote to the father and tried my best to picture the charms of his stranger son, and asked for his fatherly aid, but I received no answer.

The case was legally hopeless, but something about the child fascinated me, so one day I took a car and went to the mountain town where James and his mother lived. As I sat beside her in that desolate room, made more desolate by an October wind, her voice was like a conscience in its convincing monotone. "It must have been him, it must have been him." I decided to question the neighbors, so I stepped across the path to the lady next door. A pleasant-faced woman answered my rap, but I forgot completely how I had intended to introduce my errand. I don't even remember now what I did say. All I remember is the little child that clung to her skirts. She was the very picture of James. If they had been own brother and sister and their mother and father had been cousins, they could have looked no more a like. The little girl was James's understudy. Her eyes were just blue, and her hair was just curly and her smile was just sunny, but there was no mistaking their relationship.

If I could think of a happy ending for this story, I would sacrifice truth, for the art of the story teller, but I can imagine no happy ending for a mother with a child whose father is unknown, or married to another woman. The only way to end a story like this is to make the child happy, and he will do that for himself, if you give him time enough.



"It must have been him."

"If my own hand had carved my fate,
I'm sure I'd rather have been
The child of a wild ecstatic love
Than the child of dull routine."

Last week the court judged Mrs. Polakowski insane and committed her to Patton. They take better care of patients in Patton than they did a few years ago. She will be quite comfortable. The woman across the street and her husband came to testify and after the trial he offered to take James home with him. He said they had lived so close to him since he was a baby that his wife had grown very fond of the little boy. The man added that if the child proved satisfactory, they would adopt him. It seems they were looking for a little boy. I think he might be good to children, he had blue eyes and curly hair. He walked away from the judge's chambers with a little girl on one side and the little 3-year-old boy by the other hand.

No doubt Mrs. Polakowski was insane, but when they passed me in the hall I concurred in her ultimate conclusions, "It must have been him, it must have been him."

The hotel was overcrowded and a very fat man had been forced to spend the night on a wire cot minus blankets and mattresses. "How did you sleep?" inquired the clerk the next morning.

"Oh, I slept all right," the fat man assured him, "but I certainly looked like a waffle when I got up this morning."—[Milestones.

Romance and Reality.

Aunt (telling the story of the Sleeping Beauty:) What do you think did the Prince give the King's daughter to wake her? Well, how does your mamma wake you up? What does she give you in the morning?

Marjorie: A spoonful of cod liver oil, auntie.—[Boston Transcript.

---

not touched by hand from the time it leaves the fabricating factories until it goes into the vessel.

The Shipway.

But come with me to the shipyards. That is where the chief work is now going on, and it will increase steadily throughout the year. The ways extend along the Delaware River for more than a mile. They slope gently up from the water and each consists of a long row of blocks, laid one upon another, where the keel of the ship is to rest. Most of the ways are now completed, and some have vessels rising upon them. Others are still in process of construction and we can see the enormous work required to build a plant of this kind. In the first place the shipways must have a solid foundation. The weight of each vessel is some thousands of tons, and it must rest as firmly as the house on the rock. The foundation is made by driving down piles or great trunks of trees, sixty or more feet into the earth. Think of building steel steamers of 8000 tons in the tree tops! That is what they are doing right here on the Delaware. They have already sunk a great forest of 85,000 trees which once reached to the height of a seven or eight story building down into this island, and upon them have constructed these ways for building the ships.

Each way is considerably wider than the ship which is to rise up within it, it has a railroad track at one side, and in the center is a row of blocks on which the keel is to rest, while along the bottom of the keel blocks are the iron pipes which carry the compressed air, and furnish the power for the pneumatic riveting and calking machines. In some of the ways ships are already beginning to rise. There is a scaffolding on each side and the skeletons of the great vessels are now to be seen. The great locomotive cranes are in operation and the riveters are fastening the plates to the framework.

I spent some time watching the construction of the ways. The great pile drivers force the tree trunks far down into the earth, until they look like the stumps of a clearing. Then men cut off the stumps close to the ground. They use cross-cut saws and some stand up to their knees in the water. They wear rubber boots that reach to the thighs and work away as though it were summer, rather than winter.

In one place I saw them driving piles made of concrete. In this case a steel finger almost as large as the pile forces its skin of steel far down into the earth. It is then withdrawn, and the concrete mixture is poured into the skin and hardens to stone. Some piles of this kind are sunk to a depth of seventy-odd feet, and within a few hours after driving are as solid as the wooden tree trunks under the shipways adjoining.

No Loafers Here.

During my trip through the yards I studied the workmen. I looked about for loafers and slackers, but found no one who did not seem to be doing his bit with all the muscle and brains he possessed. I heard no dissatisfaction expressed and I like to think that there is patriotism mixed with the work. The men seemed impressed with the fact that they are helping in winning the war, and this idea is stimulated by signs in red, white and blue, which are put up everywhere. You find them on the stumps near the shipways, on the walls of the barracks and in the mess houses. I have some of the signs before me and will give a few samples:

"What we do over here is going to help a lot over there." "Good shipbuilders are the best kind of good Americans. Do your part!" "The sooner we finish those ships the sooner the war will be ended." "Ships! Ships! Ships! Are the only means of getting supplies over there quick."

The foremen of the works are chiefly Americans, but the rank and file are largely made up of Greeks and Italians, and they are, as a rule, more brawny and better looking than the men you will find on an ordinary job. Great care is taken in hiring the labor, for it is important that no disease or anything infectious be brought into the yards. Every man must go through a careful examination, physical and otherwise, before he is put to work. He is made to undress to the skin, and given a bath, a haircut and a shave. He then goes to the doctor, who examines him thoroughly. If the

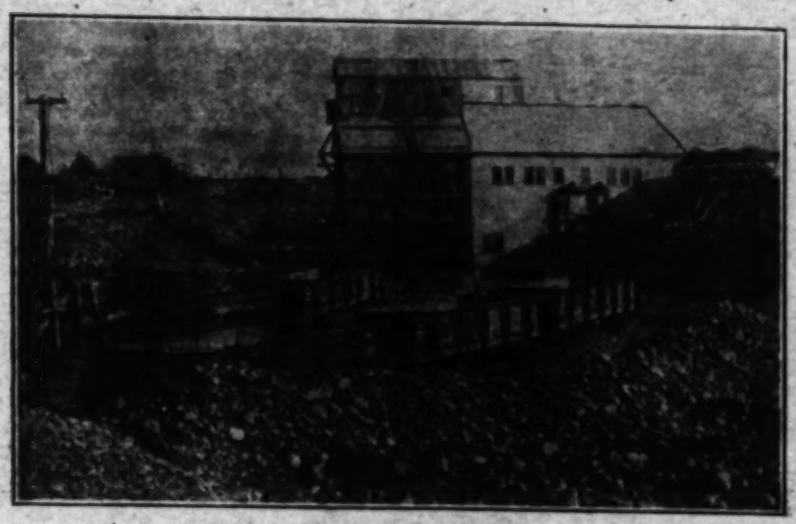
(CONTINUED ON PAGE SIXTEEN.)

HOW WEALTH IS RECOVERED FROM WASTE.

Gold From Refuse. By Arthur L. Dahl.

MOTHER NATURE believes in the law of compensation. She has created in various parts of the world dreary deserts or barren wastes, with apparently no useful purpose. But along comes adventurous man, and in the sweat of his brow, and through laborious efforts, he discovers great storehouses of precious metals, and the apparently worthless wastes are transformed in a day into thriving communities.

Of all the industries of the world there is none that is more associated with romance than is mining. Its alluring finger beckons one always onward, into the cold fastnesses of Alaska, or the burning sands of Death Valley. The silent, towering mountains have locked within their bosoms greater wealth than that of Croesus, and the river washes of the West conceal tremendous fortunes, awaiting only the pick of the prospector.



Crushing cobblestones.

But this story is not about the men who find this first fortune of gold, but rather of their modern Alchemy in turning into gold the refuse left from mining operations. It dates back to the beginning of gold dredging in California, less than twenty years ago. During that time a great new industry has been created, affording work for thousands of men, and in the process of utilizing the cobblestones turned up by the mining machines, hundreds of acres of land are being reclaimed for agriculture. This story is a refutation of the old saying that you can't eat your cake and have it too. The dredge men are extracting millions of dollars worth of gold from river washes, using the dredge tailings for macadam, and at the same time reclaiming the land for agricultural purposes.

How the Gold Came There.

To fully understand the wonder of this achievement we must go back a dozen years or more to the time when dredge mining was unknown in this country. For hundreds of years the tiny grains of gold lodged in the High Sierras of California had been carried slowly and singly down the streams that flowed into the Feather River Canyon, and later joined the rivers that flowed into the Sacramento Valley. These tiny particles of gold found lodgment in the sandy, gravelly washes that spread out when the valley was reached. The early hydraulic mining contributed largely to these deposits, and in the vicinity of Oroville, in Butte county, and near Marysville, in Yuba county, hundreds of acres of low lands were covered to a depth of from forty to ninety feet with the gold bearing gravel washed down from the mountains.

In the early nineties the attention of residents of Oroville was turned to the gold content in the surrounding ground by samples made of the earth taken from a water well being sunk. Among those interested was Mr. W. P. Hammon a nurseryman. He and some associates studied the problem, and learning that gold dredging was successfully practiced in Australia, where conditions were similar, they decided to construct a gold dredge to mine the land. This dredge was crude and of small capacity, but it was a success, and it was followed by many larger and better boats, until today the gold dredging industry is one of the principal ones in the Sacramento Valley, and more than seventy-five dredges are at work producing many millions of dollars worth of gold and platinum each year. The pioneer dredging man, Mr. Hammon, is still identified with the industry, and is in charge of the largest operating company in the world.

After success was obtained at Oroville the dredge operators turned their attention to the Yuba field, and near Marysville the river washes were bought up at fabulous prices. Owners of waste land lying along the river, who could not obtain offers at prices little higher than the taxes paid thereon, were now offered from $500 to $1000 an acre. Today, the Yuba field is the largest gold dredging area in the world, and the Yuba Consolidated Gold Fields, with its fleet of more than a dozen giant dredges, recovers more gold annually than any similar company in the world. At Folsum, in the Sacramento Valley, another large dredge field has been developed, and it is in this latter field that the utilization of the dredge tailings has reached its highest development.

In dredging, the gold-bearing gravel is excavated by steel buckets arranged on an endless belt. As these buckets revolve, they carry the earth to the top of the digging ladder where it is dumped into a large revolving screen. This screen is perforated at frequent intervals, and as it revolves, jets of water under heavy pressure, are played upon the earth and gravel, separating the mass and allowing the grains of gold to escape through the perforations in the screen, with the water. Directly underneath the screen are the gold saving tables, consisting of riffles filled with quicksilver. As the water, bearing the gold, flows over these tables, the gold and platinum amalgamate with the quicksilver, and are thus recovered. The earth and heavy cobblestones are carried to the rear of the dredge and dumped.

Selling the Cobblestones.

Under the ordinary dredging operations, the refuse, or "tailings" passing through the dredge is piled just as it comes from the machine. This results in leaving the dredged-over lands covered with a series of high piles of cobblestones. As the lands are ordinarily good for nothing else, no thought was formerly paid to them, and it was considered that the gold crop was the only one to be obtained. They were abandoned.

However, some of the most enterprising of the dredge men got together and decided that something should be made from the vast quantities of hard cobblestones turned up by the dredges. They were exceedingly hard and durable, and experiments were conducted looking to the utilization of the tailings for the manufacture of crushed rock. An experimental plant was installed at Oroville, and more than $100,000 invested in machinery.

Owing to the extreme hardness and the roundness of the cobblestones, the first experiments were not very successful, as the machinery was not equal to the strain put upon it. The dredge men were not to be discouraged, however, and many thousands of dollars more were invested in the plant. The crushing machinery was especially designed and made from the finest steel, and after awhile the crushed rock turned out compared favorably with any in the market. But the new product was looked upon by contractors with suspicion and it was difficult to secure a market for the output of the plant.

Proving Its Worth.

The producers of natural stone macadam circulated reports that the new product, by reason of its hardness and rounded corners, would not knit properly, and would prove unsuitable for construction or road purposes. To meet these criticisms, the dredge men virtually gave away enough material to build several buildings, and for the construction of culverts and bridges. The experiments were watched with interest by all construction contractors, and when the new material proved not only as good, but better, than competitive material, a demand sprung up and the plant was worked to capacity.

In a short time another, and a larger rock crushing plant was built in the dredging field at Folsom. With the completion of this plant it was determined to build up a demand for the material turned out for use in road making and for railroad ballast. An experimental stretch of public road was built by the dredge men, extending from Sacramento to Folsom. The adaptability of the material for road making was quickly demonstrated, and today this road is in almost perfect condition, although it has been subjected to heavy traffic for about seven years.

Its use by railroads for ballast, soon followed, and the Southern Pacific and other railroads operating in the Sacramento Valley, use great quantities of the crushed dredge tailings to ballast their roads. The two plants operated by the dredging companies now work to capacity, and turn out each day about 3000 tons of crushed rock.

As the dredge tailings were removed by steam shovels and converted into crushed rock, it was found that still another use remained for the land. With the taking away of the larger rocks, the earth remaining was found to consist of a considerable quantity of silt and soil. This material was leveled off, and an experimental plantation of fruit trees and eucalyptus was started. As some of the gold dredges turned up the earth for a depth of seventy-five feet, this deep plowing prepared the land for cultivation and enabled the roots of the trees to push through the porous soil to reach the water level, not far below. The fruit trees and eucalyptus flourished from the start, and the lands thus planted to trees is gradually being increased as the cobblestones are removed.

Like Great Battleships.

As the dredging industry became more firmly established the machinery for doing the work was gradually improved and perfected. Each new boat built was made larger and more efficient, until today the best are like great battleships, built entirely of steel, with buckets holding sixteen cubic feet of earth, and capable of handling from 250,000 to 300,000 cubic yards of earth each day.

In the new dredges, instead of having but one stacker at the rear, they are equipped with two or more, located at the sides, and capable of depositing the dredge tailings on any spot within 200 feet of the boat. By the use of these new stackers it is now possible to segregate the material passing through the dredge, and deposit the heavy boulders on the bottom, with the lighter material on top. The water, containing the mud and silt, is poured on the top of the completed tailings pile, so that the small silt will remain near the surface and be available for cultivation. With the development of dredging along this line, it is anticipated that it will be possible to dredge land for its gold content, and in the process restore it to a condition where fruit trees and other crops may be raised thereon.

The work that is being done by the dredge operators of California is a striking example of the resourcefulness of the American business man in not only putting land to its best use, but in developing new uses for it in the process.



A view of the rock crushing plant used for breaking up cobblestones.

Script and Print.

The differences between script and print are to be referred to a date long before the invention of printing. We must not suppose that the ancient scribes, in writing papers of but temporary value, would labor to follow the same alphabet that the carver employed upon the monuments of stone destined for all time. As far back as records have been preserved there was in existence a cursive style of writing. Instances have been preserved abundantly in Pompeii of random remarks by the ordinary citizen scribbling idle sentiments upon the walls.

The alphabet of the monuments was commonly the model for the writers of formal literature, professional penmen who looked forward to the library preservation of the works upon which they were engaged. Business men used the cursive script, which was far more readily and correspondingly more rapidly written. The monumental and manuscript hand has served as the parent of the printed letter; the cursive hand is the ancestor of penmanship.

Aside from booming trade with the United States (due to the fact that commerce with other nations is hampered by the war,) trade conditions in Hongkong and China since silver took its upward trend have not been good. There is no reason to believe that they will improve until silver falls in price.

THE HOUSE OF HOHENZOLLERN.



BY HAROLD SANDS.

HOCH means high; hohe or hoehe means heights or hill; zoll means tax; zoller, one who taxes; zollern, they who tax.

A German-American explained it that way and he recalled that the first mention in history of the Hohenzollern family to which the existing branches can trace their name is found in an ancient chronicle dated 1088.

Burkhard of Zollern was the founder of the family and his castle stood on the hill of Zollern, about a mile and a half south of Hechingen, which is in the extreme southwest of Germany, not far from the Swiss border. The name is maintained in the little principality of Hohenzollern-Hechingen, between the river Neckar and Lake Constance. It's a harsh land, with an uncongenial climate. Burkhard exacted tribute from those around him. His family was the hohenzollern—they on the heights who taxed.

It will be seen that the family started a long way from Prussia. It took centuries before the Hohenzollerns, as social climbers, reached an eminence where other robber barons of their type considered them worthy of notice. Nevertheless, they were a pushful people, always striving for leadership. Not until 1618, however, did the branch of the family to which the Kaiser belongs begin its rule in Prussia. It took six centuries to reach that height and has maintained it for three.

During those 300 years war has been almost as the breath of the nostrils to the Hohenzollerns. Few of them have been able to resist the temptation to "unsheathe the sword" when victory looked certain. By the sword the family forced its way up from rulership of a small castle to the lordship over all Germany. The present head of the family, not content with imperial honors, sought super-imperial dignities and plunged a world in woe to gain them. Slowly but inexorably the world is preparing his punishment.

All pushful families have their ups and downs and the Hohenzollerns were sometimes on top and sometimes in danger of being submerged from the year 1050 to 1415. In the latter year they got their heads above water. The member of the family who happened to be Burgrave of Nuremberg, the beer and toy center, received Brandenburg, of which Prussia was then a part, from his brother-in-law, the German King Sigismund, for services rendered.

The First King in the Family.

There were still centuries to go, however, before there was a king in the family. The year 1701 is marked red by the Hohenzollerns for it was then that the Elector of Brandenburg, Frederick III, crowned himself King of Prussia.

Viewed in the light of today the Hohenzollerns were for centuries little more than a family of robber barons, producing no outstanding figure until 1640, when Frederick William I, called the great Elector of Brandenburg, rose as a giant among the men of his time. He "put the fear of God"—as the Germans understand God—into his subjects and his enemies. To him Prussia owes its existence. He never was king of Prussia but he is recognized as its maker. He had to be content with the title of Duke of Prussia and he was supposed to pay homage to the King of Poland, the duchy of Prussia being a Polish fief.

Brandenburg, with its capital of Berlin founded by Albert the Bear, was a good deal more important in those days than the wild duchy of Prussia, with its capital at Konigsberg. However, Frederick, who succeeded the Great Elector in 1688, had his eye on a kingship, and paid particular attention to Prussia. His father's dying advice to him was that he cultivate friendly relations with England and "caress the Prussians but ever keep a watchful eye on them."

Frederick assumed his honors as King of Prussia on a cold January morning in 1701. He wrote his own proclamation and it had the usual Hohenzollern sound. He claimed the kingly crown by divine right. The proclamation read:

"Whereas it has pelased God, in His omniscient Providence, to raise this Prussian Duchy to a Kingdom and to create the sovereign thereof, the most serene and powerful Prince and Lord, Frederick, King of Prussia; now, therefore, the same is hereby to all and sundry made known, published, and proclaimed. Long live Frederick, King of Prussia!"

Almost the first thing he did, after the coronation, was to establish the famous order of the Black Eagle, instituted in commemoration of the raising of Prussia to the rank of a sovereign kingdom. From that time dates the motto of Prussia—Mit Gott fur Koenig und Vaterland.

Wrote His Own Blessing.

It is believed also that Frederick wrote the benediction pronounced by his homemade bishop who, after anointing him, said:

"May it please Your Royal Majesty to take this anointment as a Divine symbol that Almighty God has made and installed you king. May God anoint your majesty with the Holy Ghost so that you may, as the anointed lord, rule and reign over your Kingdom and People in health and strength for many years."

Count Wartenberg, Lord High Chamberlain, then carefully wiped the oil off the kingly head with a napkin, the bells of Konigsberg pealed and a salute of guns shattered the windows in the neighboring houses.

Prussia was a somewhat primitive kingdom in those days, as may be gathered from the fact that Queen Sophia Charlotte, who didn't take the proceedings so seriously as her lord, took a pinch of snuff during the coronation and sneezed loudly on her throne. The people thoroughly enjoyed the festivities for they drank freely from fountains which flowed with wine and stuffed themselves with geese, fowls, suckling pigs and venison.

The second king of Prussia, Frederick William I, started out as a reformer with Peter the Great of Russia for his model. He interfered with everybody, from the great chamberlain down to the humblest kitchen wench. Those who didn't reform quick enough to please him felt the weight of his heavy cane.

Frederick William was a great trencherman and invariably drank a bottle of old hoch for dinner and sometimes two. A royal menu which has come down from those days shows that the meal started with soup. The next course was boiled beef, followed by ham. Then came sausages with the inevitable sauerkraut. By this time the royal appetite was ready for salmon, followed by a huge pie, three or four kinds of roast, salad and a capital cheese to top it all off. There was great smacking of lips at the royal table.

After dinner this valiant eater attended his famous tobacco parliament where his cronies drank beer out of big mugs and smoked cheap tobacco in short clay pipes while they freely discussed the king's policies. His consort considered him an uncultivated, ill-mannered boor, but if he was somewhat crude he was a great force in his little kingdom.

Started Militarism of Prussia.

Prussia's military regime really started with Frederick William. He raised the famous regiment of tall grenadiers and he made the army superior in equipment and training, giving it, in fact, that prominence which it has maintained to date.

Frederick William worked, hunted and drank so hard that he became a martyr to gout which, combined with dropsy, carried him off in 1740. This military monarch of a military monarchy was succeeded by the man who became known as Frederick the Great.

Frederick the Great.

The new king had been a puny child and at one time was supposed to possess the artistic temperament, but he got over that. As a boy he liked to read naughty books on the sly and played the flute, for which he was not infrequently caned by his unmusical father.

The young man flirted with the arts and sciences, corresponded with Voltaire, wrote books, caroused and never neglected the pleasures of the table. But when he came to the throne he changed almost as greatly as Madcap Harry of England had changed. He took his kingship very much in earnest and above all cultivated the military spirit, becoming one of the greatest generals of his time.

Having inherited a magnificently-trained army and a big war chest Frederick the Great improved both and then began to look for trouble. He let it be known that he was not averse to starting "a conflagration which would set the whole of Europe in flames," something which his descendant, William II, accomplished in 1914.

Audacity marked Frederick's career from the start. To use the descriptive reporter's phrase, he burst like a bombshell upon an astonished Europe. In less than a year after his accession he proclaimed war against Austria in order to enforce his claim to Silesia. After peace was concluded he announced that he expected to have to "unsheathe the sword"—William II's pet phrase—within a few years. He was a true prophet, for two years later he invaded Bohemia, but instead of "planting his foot on the throat of his enemy," as he had boasted he would do, he was soundly beaten.

Taught thus early in the hard school of adversity Frederick the Great, with true German thoroughness, improved and increased the size of his army, reorganized the cavalry, replenished the treasury, and started once more to contribute to the aggrandisement of his house. In the campaigns of 1745 he scattered his enemies and retrieved his fortunes. He gave a public dinner in Berlin to celebrate his victories and many of his guests

(CONTINUED ON PAGE EIGHTEEN.)

It Must Have Been Him.

BY MRS. KEMPER CAMPBELL.

IT HELPS was a paragraph in the morning Herald that she was married but had not seen her husband for five years, come next paper today asking for a home for a

If I could think of a happy ending for this story, I would sacrifice truth, for the art of the story teller, but I can imagine no

That is where the chief work is now going.

(CONTINUED FROM PAGE SIX.)

not touched by hand from the time it leaves the fabricating factories until it goes into the vessel.

The Shipway.

Just come with me To the shipyards.

THE PEOPLE AND CUSTOMS OF FINLAND, A LA

Will She be a Swedish Pawn? *By Els*



TO THE world at large the people of Finland are practically strangers. Their individuality are practically absorbed by Russia even as the boundary lines of their country have been erased from our maps of Europe. But the Finlander has never allowed his personality or pride to be plundered, though his land and ducats may have been, and to speak of him as a Russian is as serious an error as that of calling a Scotsman an Englishman. The Finns do not speak the Russian language, neither is it taught in the schools except those established by Russia; and then it is not in any manner compulsory.

Russia's conquest of Finland was not one that so much concerned Finland herself as it did Sweden. It was in the twelfth century that Sweden had conquered the dashing pagan kings of Finland and for 600 years she had quietly rested assured of a permanent acquisition. However, in 1809, when all the countries of Europe were either grabbing or being grabbed, Alexander I seized upon Finland and being by nature a magnanimous man, especially generous at this time because of his easy conquest, he made Finland a grand duchy.

Autonomy, as the special prerogative of a grand duchy, has made Finland the envy of all the other provinces of Russia. The Finns have never known any such oppression as practiced in Poland, where, for instance the Polish language was not permitted to be taught in the schools except three hours each week, Russian being compulsory, as was, also, the Greek religion. In matters of church and school the Finns have had the utmost of freedom and the Greek church means no more to them than the Methodist or Presbyterian. Their national church is Lutheran and toward its support every family is taxed according to their financial circumstances.

The Despotism of Russia.

From one cause and another the autonomy of Finland has many times been threatened. The recently deposed Czar begrudged its grand duchy privileges and was continually instituting some new legislative restriction, seeming to try just how much mahcipation they would endure. They never protested for the Finlander's pride never tolerates a controversy even in his own defense, and their very silence kept the imperial monarch uneasy and goaded him on to further despotism.

In 1900, before the duma was established to curb his lust to rule, and emboldened as he was by power-drunkenness, Czar Nicholas brought his iron heel down hard on Finland. He refused to sign the laws passed by the Finnish senate; disbanded the Finnish army in Finland and sent Russian soldiers to occupy their barracks, demanding in turn that soldiers from Finland should serve in Russia. Each April for ten years the Czar made this formal demand for military service and although not a word was said, not a man responded. Then he levied an exorbitant military tax of 20,000,000 marks per annum, which they paid. Later he abolished Finnish postage and still no murmur. But by this time the whole population was in deepest mourning, with theaters and dancing pavillions closed, and windows draped in crepe, while the people in Helsingfors were spending thousands of marks for flowers laid fresh each day at the foot of the statue of Alexander II.

Next, in 1901, the Czar sent a governor-general of the heavy-hand type, and with him a horde of secret service men. This espionage was the bitterest gall to the proud Finn, and every man, woman and child made it strictly his business not to say a word, and to punctiliously obey every new order or edict, no matter how unjust or ruthless.

Three years later, on the evening of June 16, 1904, at the close of the day's work, a young clerk of the senate, Eugene Schaumann, shot the governor. Waiting only to be sure that the hated Biprockoff was dead, he turned the weapon on himself. Not even the man's family had had the slightest hint of his intention, yet with all Finland praying for just such a deliverance the sensitive soul of the boy was driven before the massed minds of the people like a set sail before a gale. Not until six years later did the Finnish people discover where the Russian authorities had secretly buried him; then his body was exhumed and taken in great state to Porvoo, the town of his birth. His long delayed funeral was the biggest public demonstration that the country has ever known, and his soul lives in the glory of their Walhalla, the immortal dwelling-



The Walgreen Fountain, in main square, Helsingfors.

place of earth's departed heroes. On November 4, 1905, Nicholas II was forced to pledge the Finns permanent autonomous liberty.

Did not Offer to Help Russia.

If Alexander II had been Emperor of Russia when the invading Huns swarmed across the border into a peaceful country, every Finlander would have offered his assistance. Although Nicholas had honored their rights, his unkindly attitude was still fresh in their minds, and only a few volunteered to fight. Not that they wished to take advantage of Russia's difficulty to foster any thought of their own rebellion, but they simply did not love her sufficiently to offer themselves in her defense.

Nevertheless when the imperial government was overthrown there was great rejoicing in Finland. A republic of Russia would solve their problems and salve their recent wounds. The socialists wish Finland to be entirely free, yet more conservative people believe that new dangers would attend such a move under the present conditions. With scarcely time to draw a long breath, the danger is at hand.

Sweden her Real Foe.

The foe which today menaces the Finns, and that which the White Guards are now fighting, is not the Red Guards of Russia but Swedish financial bondage. Sweden has already seized the Island of Ahvenan; is demanding that Russian fortifications be removed and is trying to stop the shipment of arms and munitions to the Finns.

Now the Swedish element in Finland, aided by German propaganda and spurious legislation in a senate controlled by Swedish money, has put into the mouths of the Finnish people an appeal to Germany for governmental aid. No real Finlander wants such aid. If he did not want aid of any sort he would have better judgment than to ask it of Germany—a country who is the avowed friend of Finland's arch enemy, Sweden.

Ever since the days when Sweden ruled Finland the upper, or at least moneyed, class in Finland has been the Swedes Though they have continued to live there and amass great fortunes they have never been loyal to Finland and have held themselves continually in that better-than-thou attitude toward the Finns. They assume that the use of the Swedish language is a mark of culture, and do not allow their children to learn the Finnish language. They form great colonies, speaking exclusively their own tongue and observing their own national holidays and social customs. Perhaps, after all, Russia is not the autocrat that we have always pictured her, else she would not have granted these unpatriotic privileges to Swedish residents.

Finlanders Skilled Workmen.

The real Finlanders are all working people. Not laborers, but skilled workmen. Girls as well as boys are taught trades and ever after their skill is their brevet rank. They never aspire to attain a higher social plane than that to which they are born, nor do they dream of spending their declining years in smug luxury. The object set to accomplish is that of excelling in a chosen trade or profession. Not "good enough" but "better" is their working creed; and whatever is possessed of superior craftsmanship, it redounds to the credit of the class and not the individual. A man may gain world fame in his work and accumulate a fortune, yet he will be your neighbor still, and his son, also.

The idle rich have no place in the hearts of the Finns, and no one who knows the character of the Finn wishes to court the stony heart. He has unbounded hospitality for those of whom he is fond, but woe to the trifler of his affections for he can freeze the boldest heart by his silence prepense.

Will Sweden Make Finland a Pawn?

These well trained people of Finland would fill many gaps in the working forces



A chimney for every four rooms.

of the Central Powers, and Sweden, with her practically undisputed control of the financial situation has a strangle hold at their throats. If she, having no place, ostensibly, in this war, could make of Finland's industrial system a pawn to Germany it would be a service that the Kaiser could not overlook at the close of the war.

Food is scarce in Finland now and the prices are exorbitant; the question is, what will be the economic condition if the war continues another year. People in a cold country, where it is necessary to keep the blood well vitalized, must have plenty of food. It is not like the man in the tropics who is bountifully rationed on a bowl of rice or beans. Fish, of course, he can always get, and in October and November he shoots thousands of wild geese that breed by the millions along the marshes; but for their supply of flours—barley and rye—they depend largely upon Russia and their own supply of beef and mutton does not begin to meet their needs.

The Finlander is what we term a "good liver;" he does not require elaborate food with rich pastries and wines, but substantial, well prepared food which will satisfy an Arctic appetite. For care in preparation and careful use of what we called scraps before Hoover taught us to say tit-bits, only the French cook can equal the Finnish housewife. The style of cooking is similar to that of France, with those incomparable sauces and gravies that tempt one fatally into proverbial partridge proportions in any but a zero climate, and they share, too, the French contempt for our American pie and cake.

The Finnish woman uses butter and cream with what seems to us reckless extravagance, yet conserving every particle of food value. Domestic science has an important place in the training of the younger housewife, but every Finnish mother knows how to minister to the needs of her family and what foods are required to keep them healthy and robust through the long cold winter. Eggs and wheat products play a small part in their diet. Both are largely imported and consequently expensive, as are many fruits and vegetables. However, the Finlander does not humor an alligator pear taste; he has too many more important uses for his money.

Fruit Crops of Finland.

Finland, like many parts of Alaska, has an abundance of wild berries, all of which, excepting the cranberry, are so deliciously sweet that no sugar is required for eating them fresh and very little for preserving. Beside the cranberries there are strawberries, raspberries, blueberries, black and red currants and two other berries, lakka and murrania, most delightful of all, which are peculiar to the swamps of Southern Finland and have no resemblance to anything found here. They ripen late and too frequently an early frost slips down from the north and ruins the whole crop over night. Apples are the only tree fruit that they can raise and this crop is an uncertain quantity. A late frost at blossom time or an early freeze before they are ripe and the year's prospect is gone.

Apples are not the only crop that the Finnish farmer loses; his barley and corn and rye often suffer the same fate. There are from six to nine months of winter—six in the south and nine in the north—and even in the south the lakes and rivers are frozen over from the latter part of October to the middle of May. During this time the government has men stationed at regular posts along the waterways to keep a channel open in the ice for the passage of mail and pas-

A LAND THAT HAS BEEN LITTLE KNOWN

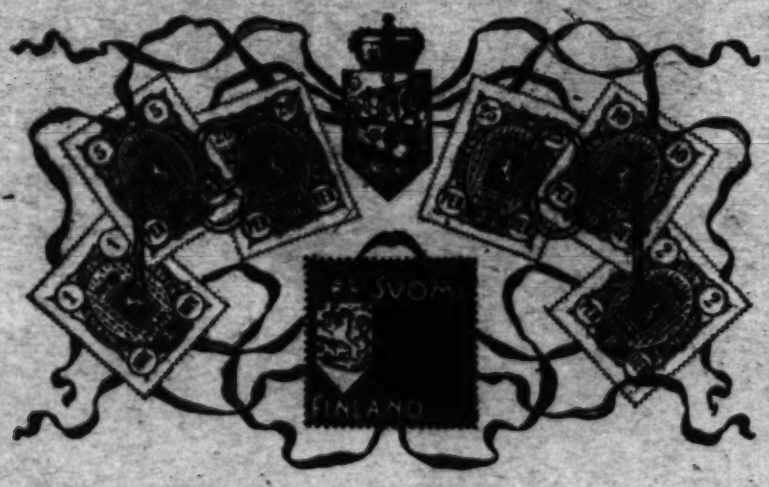
n? By Elsie M. Noble Caldwell.

senger boats. Sometimes in the terrifically cold weather it is impossible to keep the channel wide enough for steamboats and service is maintained by row boats.

Suomen-maa, meaning land of the marshes is the Finnish name for their country. Almost one-third of the land is comprised of lands set about in the blue waters like emeralds inlaid with turquoise. The wealthy man from Petrograd owns one, or perhaps two, for his summer home; each city owns one or more for a municipal park, while the only fortifications in Finland are on three small islands in front of Helsingfors.

Beautiful Helsingfors.

This beautiful capital city is built on a peninsula almost surrounded by water and only a few feet above sea level. The gulf shore line is low and ragged and of bare rocks, but in the interior, along the edges of the rivers and lakes, the rocks alternate with patches of loose rich soil and the picturesque birch trees growing along the irregular banks create an artist's paradise. One naturally supposes that road building in such a country as this would be a difficult problem. If so, then the Finnish people have solved it. With Russian labor, which they obtain cheaper than that of their own country, the government has built hundreds of miles of splendid stone roads, the construction being on the same principle as used centuries ago to build the old Roman roads in North Wales. Rock upon rock is driven into the ground until the road bed is almost as solid as if provided by nature herself. Somewhat of an improvement over our government roads of plank and corduroy in Alaska.



In mourning for the abolishment of Finnish postage.

Although Finland is not much larger than the State of California, with nearly 300,000 more people, and Helsingfors the largest city with a population of only 161,000, yet there are many remote sections which remain virtually isolated. This is especially true of the far northern provinces where a post each fortnight is their blessing. One who has never lived in the quiet serenity of a fortnightly mail service can imagine its indescribable charm; days glide smoothly by without a jolt or hurry, and without the morning and afternoon anxiety that the postman may pass you by without leaving a letter. When from these tranquil Finnish firesides a young man or woman—as often one as the other—fired with the zeal of ambition, fares forth to the great city, he is regarded as a super person—an embryonic conqueror, and a prayer is said for him at every hearth.

The long snowbound winters are not dreary monotonous months of dull leisure. Every daylight hour (which are not many in any part of Finland and dwindle to one and less in the northern districts) is used to the utmost advantage in outdoor work, and during the rest of the day while the women cook and knit and sew, the men make shoes and ski and all kinds of utensils and furniture for the house, harness for their horses and great watering troughs hollowed out of logs—oh, there is plenty to do.

Then there is that endless task of filling in the low places on the farm and draining a bit here and there as he can get the time. The filling-in is essentially a winter's task for then the bog is frozen and he chops out great chunks of it, hauling it on low sleds to the desired place, and in the spring when it thaws it is easily spread about. This muck makes good fertilizer and in recent years the Finnish farmer has begun to realize the value of intensive farming. Each year the government sends one or more students from the agricultural school to study scientific farming in Denmark and their observations are given free to those at home. Planting is seldom safe before the middle of June and then with eighteen and twenty hours of sunshine the crop is often harvested within six weeks or two months.

The Finnish housewife helps with the farm work in the busy summer season, and during all the year takes full charge of the cows. Whether the herd be two or twenty the milking and general care is her special work and pride. She is denied the hobby of raising fancy chickens or ducks because they do not thrive in the cold and the long season of darkness; instead of Rhode Island Reds or Black Minorcas she has soft eyed Jerseys or sleek Holsteins, and every one a pet. They are an integral part of the household and the stables are kept as clean and warm as those at Hollow Hill. In her extravagance with butter and cream in cooking she does not use it all, for "butter boats" to England are a regular institution.

Although not necessary the rural housewife in Finland still weaves much of the material for the heavy woolen garments which she wears in winter; but the finer fabrics come from Tammerfors, a city in Central Finland, which has for many years been an important manufacturing center, excelling especially in the weaving of linen. Tammerfors linen has long been a household word for quality.

Tailoring and sewing are favorite occupations for Finnish men and women and good dressing is a matter of course. Provincial costumes are still worn on festive occasions, such as Christmas and the big May Day dance, otherwise every one dresses in the prevailing Paris styles, though the rural people have no Sears-Roebuck to tempt them into buying cheap finery and gewgaws. Society at Helsingfors is as smartly gowned as at any other European capital. The thing most noticeable in Helsingfors, as at Petrograd, are the handsome furs worn by both men and women. It gives a fascinating air of elegance to the people on the Esplonaadi, particularly on a bright winter afternoon when the dark furs glisten in contrast to the sparkling snow.

Upon the whole the Finnish people are unusually good looking, with strong features and complexions that laugh at cosmetics. They swing along, buoyant and graceful, with every muscle playing its full share of supple strength. Old Boreas fails to send them freezing into rugs or huddled into overcoat collars; instead they go to meet him and defy his bluff with the rich red blood of their perfect health.

How They Bathe.

Training one's body to resist the cold is a science, and to the unfortunate not initiated in infancy it borders on genuine punishment. There is not a bathroom in a single house in Finland. Unsanitary, they say; as, also, our wash trays on the back porch and the accompanying weekly splashing. Bathhouses and wash houses are built entirely away from the residences. Wealthy homes have their own but people in modest circumstances club together and have community houses. It is difficult for us to fancy any eager delight in running a block or more through the snow in our bare feet for our evening bath. The Finlanders do this at least twice each week, the Saturday-night-only person being considered near to filthiness. Even in the large cities where the working people must go to public baths and pay ten pennans (about 3 cents) for a bath in a room with others, they go two and three times each week. And one does not bathe in a tub at all. The Finnish boys say, "There's no fun about getting in a tub!"

The bath-houses are built with a huge stone chimney in the center of every square of four rooms, the chimney projecting well into the corner of each room. Dampers control the heat so that it need not be wasted in rooms not in use. After the fire is built and the chimney hot a light spray of water is turned on the stones and you bathe in the steam, all the while thrashing your body with a birch switch. These birch branches are cut by the thousands at a time of the year when the wood growth is still supple and the leaves not too hard. Great sheaves of them are stored in the attic and as they are wanted for use, brought down and steamed until the leaves are soft enough not to cut the skin, and each bather gets a fresh switch.

A few minutes of this steam-thrashing combination and the body is in a glow of perspiration. If it is summer time we now dive into the lake or a cold plunge, and in the winter time we have the choice of the cold plunge, which is little above the freezing point, or a roll in the snow, inclosures being kept filled with fresh snow for this purpose. The Finlands claim that their widely famed strength and good health is the result of this steam bath.

In the matter of chimneys they have a unique fuel saving device by which we might profit if there should come another fuel shortage. Instead of building one or two minor obstructions in the inside of the chimney they have a series of scientifically arranged retardations—curves, pockets and dampers—which delay the passage of the smoke and conserve every bit of its heat. Unless it is very cold weather one fire in the morning is sufficient to keep the house warm throughout the day. The chimneys are built so that every room is heated and there is no going to bed in a cold room with the thermometer at 40 deg. below.

During the long winter evenings the whole family sit around these warm chimneys and read—their one insatiable hunger—every member of the circle taking a turn at reading aloud. From Shakespeare to Jack London, everything is read by children and old people alike. But their main delight is in descriptive books of foreign countries, and this leads them to an inordinate desire for travel. Girls and boys eagerly go to work so they can earn money for this cherished hope. A tour of the British Isles or of Southern Europe are their choicest desires and out of each week's salary some amount, however little, is saved and the dream draws one step nearer reality.

The United States as a sight-seeing mecca is left entirely out of his calculations, and if he turns his steps in our direction it is purely a business venture, accompanied by all the heartbreak and foreboding that attends a hazardous undertaking at necessity's behest. Once here he usually stays, and because he is honest and thrifty he makes a good citizen; but he is essentially clannish and does not easily mix in our great melting pot.

Why the Finlander has Been Silent.

Some writers of Finland make the assertion, as a marvelous record of educational accomplishment, that less than 100 years ago the Finlanders were an illiterate race of people scarcely more than barbarians. This makes a Finlander furiously angry, and according to his severe self-discipline when he is angry is the time to keep still; but if one can calm his ruffled feelings to the point of explanation he will give his view of what these people, and those who read their books, pityingly term his unlettered ignorance.

Under Sweden's rule Finland was not permitted to use her own language in any public way whatsoever; not in church, or schools, or literature, or even in song. Everything must be in Swedish. And heaped upon this, as insult to injury, was Sweden's arrogance, her unconcealed contempt for the Finnish people, which was infinitely more galling to Finnish pride than would have been physical oppression. As a natural consequence of not being allowed to express themselves in their own tongue they for 600 years trained themselves in silence, and refused to express any of their wonderful inherent art which burned and died with the passing generations. Only by the greatest difficulty was Dr. Lonnrot, the great Finnish scholar, able to preserve their rare folk lore. Undoubtedly if Americans were obliged to write stories and poems in a foreign language magazine editors could go to the ball game every afternoon, and if our schools taught exclusively the Spanish tongue a greater per cent. of English people would go untaught.

When Alexander took Finland away from the Swedes he was regarded by the Finnish people as an emancipator. Given the freedom of their own language, their schools and universities, their churches and public worship—for they had always had their prayers—they burst forth into song and literature and art and the world stood amazed that such marvelous talent should suddenly spring from what we had been led to believe was a comparatively ignorant people. Every soul in Finland had been starving for self-expression and creative geniuses shot up like mushrooms after a spring rain, many, as always, perishing as quickly. But born out of those centuries of travail are a score of names such as Runeberg, Snellman and Lonnrot whose works stand as classics throughout the entire world. Finland now holds a greater place in literature and art than any of her Scandinavian contemporaries.

Today in this merciless death grapple of nations the Finnish people are clinging to the hope that the principles for which the Allied nations are fighting may bring peace and security to their beloved Somen-maa, for though their guns may be taken away they still have their prayers.



The main street in Kuopio.